This is a digital copy of a book that was preserved for generations on library shelves before it was carefully scanned by Google as part of a project to make the world's books discoverable online.

It has survived long enough for the copyright to expire and the book to enter the public domain. A public domain book is one that was never subject to copyright or whose legal copyright term has expired. Whether a book is in the public domain may vary country to country. Public domain books are our gateways to the past, representing a wealth of history, culture and knowledge that's often difficult to discover.

Marks, notations and other marginalia present in the original volume will appear in this file - a reminder of this book's long journey from the publisher to a library and finally to you.

Usage guidelines

Google is proud to partner with libraries to digitize public domain materials and make them widely accessible. Public domain books belong to the public and we are merely their custodians. Nevertheless, this work is expensive, so in order to keep providing this resource, we have taken steps to prevent abuse by commercial parties, including placing technical restrictions on automated querying.

We also ask that you:

+ *Make non-commercial use of the files* We designed Google Book Search for use by individuals, and we request that you use these files for personal, non-commercial purposes.
+ *Refrain from automated querying* Do not send automated queries of any sort to Google's system: If you are conducting research on machine translation, optical character recognition or other areas where access to a large amount of text is helpful, please contact us. We encourage the use of public domain materials for these purposes and may be able to help.
+ *Maintain attribution* The Google "watermark" you see on each file is essential for informing people about this project and helping them find additional materials through Google Book Search. Please do not remove it.
+ *Keep it legal* Whatever your use, remember that you are responsible for ensuring that what you are doing is legal. Do not assume that just because we believe a book is in the public domain for users in the United States, that the work is also in the public domain for users in other countries. Whether a book is still in copyright varies from country to country, and we can't offer guidance on whether any specific use of any specific book is allowed. Please do not assume that a book's appearance in Google Book Search means it can be used in any manner anywhere in the world. Copyright infringement liability can be quite severe.

About Google Book Search

Google's mission is to organize the world's information and to make it universally accessible and useful. Google Book Search helps readers discover the world's books while helping authors and publishers reach new audiences. You can search through the full text of this book on the web at `http://books.google.com/`

3 3433 06913182 3

[redacted]

ZVA

Free will

THE NO. XXXVIII.

FREEWILL BAPTIST

REGISTER,

FOR THE YEAR OF OUR LORD

1870.

CONTAINING, BESIDES THE MATTER USUALLY FOUND IN CALENDARS, STATISTICS OF THE FREEWILL BAPTIST DENOMINATION.

DOVER:
PUBLISHED BY THE FREEWILL BAPTIST PRINTING ESTABLISHMENT.
1870.

NO. XXXVIII.

FREEWILL BAPTIST REGISTER,

FOR THE YEAR OF OUR LORD

1870.

CONTAINING, BESIDES THE MATTER USUALLY FOUND IN CALENDARS, STATISTICS OF THE FREEWILL BAPTIST DENOMINATION.

DOVER:
PUBLISHED BY THE FREEWILL BAPTIST PRINTING ESTABLISHMENT.
1870.

REEWILL BAPTIST BOOK - STO

38 & 40 Cornhill, Boston.

Messrs. D. Lothrop & Co. have elegantly fitted up this spacious store anc it with one of the largest and best selected stocks of Sunday School Books, I laneous and Theological Books and Religious Publications to be found country. It is intended to be Headquarters for Freewill Baptists in Boston, they can make themselves *at home* when in the city, and where they can alwa our own and the books of all other Societies and Publishers upon specially f ble terms.

This Store is also known as a Bible Warehouse; here may be found the g variety of BIBLES, both English and American, in New England. A large s Chromos and Frames, Picture and Reward Cards, Illuminated Texts, Motto all requisites for the Sunday School.

Having had nearly twenty years' experience in the selection of Sunday Libraries, Messrs. D. L. & Co. believe they can make it for the interest of a want *good* books to correspond with them. Catalogues sent on application.

Libraries selected, or an assortment of books from which to select, seni desired.

Special discounts given to Clergymen, Dealers, Superintendents and Teac

D. LOTHROP & Co., Publishers, Boston, M

NEW AND CHOICE BOOKS FOR THE HOLID

For Sunday Schools and Family Reading.

THE FIVE HUNDRED DOLLAR PRIZE SERIES.

Eight elegant 16mo. volumes. Price $1.50 per volume.

BRIGHT-DAY SERIES.

3 vols. Elegantly bound and illustrated. Price $1.25 per vol.

NEW AND ELEGANT GIFT BOOKS.

ROCK OF AGES. A collection of religious Poems, original and selected, by Rev. S. F. Smith, D. D. 24mo.—Price, $1.50.

LEAVES OF COMFORT. In tinted paper and beautifully printed in two colors. 12mo. Price, 75 cents.

"EARLY CHOICE," a book for Daughters, with steel engraving. Price $1.75.

THE RAINY-DAY STORIES.

6 vols. Muslin binding, bright colors. 75 cents per volume.

1. *Rainy Day at School.* 2. *Birth-Day Present.* 3. *New Year.* 4. *The Fireside Angel.* 5. *Starlight Stories.* 6. *A Rainy Day at Home.*

PILGRIM'S PROGRESS. A large and most beautifully illustrated edition. Octavo in elegant binding, $3 00. 12mo. Cloth binding, $1.50. 32mo. Cloth binding, $.25.

THE QUEEN OF THE ADRIATIC or Venice, Past and Present. Most elegantly illustrated. Price, $1.75.

CRUDEN'S CONCORDANC most complete and elegantly 12mo. edition in the market. $2.00.

THE CROWN JEWELS LIBR Twelve volumes. Clear, larg Beautifully printed on fine paper. lin binding. Price, 40 cents per v

MRS. CHILD'S STORIES FOR Y FOLKS. 5 vols. Price, 75 cent

THE PERFECT MAN, or Ch Example of Godly Life. A b great merit; it will command t tention of all thoughtful rea Price, $1.25.

TEACHER'S GIFT BOOKS lustrated tinted paper covers Red line. In large, clear t These are the cheapest and best of the kind in the market. Price each, or packages of 6, 40 cts. ages No. 1 and 2 now ready, and mail, postage paid, on receipt o

BUNYAN'S HOLY WAR. plete.) 24mo. Muslin binding. 40 cents.

FOX'S BOOK OF MART (Complete.) 32mo. Muslin bi Price, 25 cents.

ANECDOTES OF ANIMALS. Beautifully Ill. By Mrs. Hugh Price, $1.50.

BOSTON: D. LOTHROP & CO.

DOVER, N. H.: G. T. DAY & CO

THE NO. XXXVIII.

FREEWILL BAPTIST REGISTER,

FOR THE YEAR OF OUR LORD

1870.

CONTAINING, BESIDES THE MATTER USUALLY FOUND IN CALENDARS, STATISTICS OF THE FREEWILL BAPTIST DENOMINATION.

DOVER:
PUBLISHED BY THE FREEWILL BAPTIST PRINTING ESTABLISHMENT.

1870.

Entered according to Act of Congress, in the year 1869, by
"THE FREEWILL BAPTIST PRINTING ESTABLISHMENT,"
in the Clerk's Office of the District Court of New Hampshire.

1870.

JANUARY.

S.	M.	T.	W.	T.	F.	S.
-			-	-		1
2	3	4	5	6	7	8
9	10	11	12	13	14	15
16	17	18	19	20	21	22
23	24	25	26	27	28	29
30	31		-	-		-

FEBRUARY.

S.	M.	T.	W.	T.	F.	S.
		1	2	3	4	5
6	7	8	9	10	11	12
13	14	15	16	17	18	19
20	21	22	23	24	25	26
27	28					-
-						-

MARCH.

S.	M.	T.	W.	T.	F.	S.
-	-	1	2	3	4	5
6	7	8	9	10	11	12
13	14	15	16	17	18	19
20	21	22	23	24	25	26
27	28	29	30	31	-	-

APRIL.

S.	M.	T.	W.	T.	F.	S.
-	-	-	-	-	1	2
3	4	5	6	7	8	9
10	11	12	13	14	15	16
17	18	19	20	21	22	23
24	25	26	27	28	29	30
-						-

MAY.

S.	M.	T.	W.	T.	F.	S.
1	2	3	4	5	6	7
8	9	10	11	12	13	14
15	16	17	18	19	20	21
22	23	24	25	26	27	28
29	30	31	-	-	-	-
-	-	-	-	-	-	-

JUNE.

S.	M.	T.	W.	T.	F.	S.
-	-	-	1	2	3	4
5	6	7	8	9	10	11
12	13	14	15	16	17	18
19	20	21	22	23	24	25
26	27	28	29	30	-	-

1870.

JULY.

S.	M.	T.	W.	T.	F.	S.
-	-	-	-	-	1	2
3	4	5	6	7	8	9
10	11	12	13	14	15	16
17	18	19	20	21	22	23
24	25	26	27	28	29	30
31			-	-	-	-

AUGUST.

S.	M.	T.	W.	T.	F.	S.
-	1	2	3	4	5	6
7	8	9	10	11	12	13
14	15	16	17	18	19	20
21	22	23	24	25	26	27
28	29	30	31	-	-	-
-	-	-	-	-	-	-

SEPTEMBER.

S.	M.	T.	W.	T.	F.	S.
-	-	-	-	1	2	3
4	5	6	7	8	9	10
11	12	13	14	15	16	17
18	19	20	21	22	23	24
25	26	27	28	29	30	-

OCTOBER.

S.	M.	T.	W.	T.	F.	S.
-	-	-	-	-	-	1
2	3	4	5	6	7	8
9	10	11	12	13	14	15
16	17	18	19	20	21	22
23	24	25	26	27	28	29
30	31	-	-	-	-	-

NOVEMBER.

S.	M.	T.	W.	T.	F.	S.
-	-	1	2	3	4	5
6	7	8	9	10	11	12
13	14	15	16	17	18	19
20	21	22	23	24	25	26
27	28	29	30	-	-	-
-	-	-	-	-	-	-

DECEMBER.

S.	M.	T.	W.	T.	F.	S.
-	-	-	-	1	2	3
4	5	6	7	8	9	10
11	12	13	14	15	16	17
18	19	20	21	22	23	24
25	26	27	28	29	30	31

Common Notes for 1870.

Dominical Letter,	B.	Year of the world,		
Golden Number,	9		(Usher)	5874
Solar Cycle,	3	Do.	(Jews)	5630
Epact,	28	Do.	(Septuagint)	7378
Roman Indiction,	13	Do.	(Olympiads)	2646
Julian Period,	6583			

The Planets & their Relations.

☉ or ⊙ The Sun.
☾ ● ☽ The Moon.
☿ Mercury.
♀ Venus.
⊕ The Earth.
♂ Mars.
♃ Jupiter.
✱ Fixed Stars.
♄ Saturn.
♅ Herschel.

Astronomical Characters and Explanations.

☊ A planet's Ascending Node. ☋ Descending Node. ☌ Conjunction, situated in the same Longitude. ☍ Opposition—6 signs, or 180 degrees distant. □ Quartile or Quadratum—3 signs, or 90 degrees distant. △ Trine, 4 signs or 120 deg. distant. ✱ Sextile—2 signs or 60 deg. distant. Sup. ☌, Superior Conjunction. Inf. ☌, Inferior Conjunction.

Signs of the Zodiac.

Spring Signs.
1. ♈ Aries, the Ram.
2. ♉ Taurus, the Bull.
3. ♊ Gemini, the Twins.

Summer Signs.
4. ♋ Cancer, the Crab.
5. ♌ Leo, the Lion.
6. ♍ Virgo, the Virgin.

Autumn Signs.
7. ♎ Libra, the Scales.
8. ♏ Scorpio, the Scorpion.
9. ♐ Sagittarius, the Archer.

Winter Signs.
10. ♑ Capri., the Goat.
11. ♒ Aquarius, the Water-bearer.
12. ♓ Pisces, the Fishes.

Morning & Evening Star.

♀ will be Evening Star till February, 23 day, 10h. 39m. in the morning; then Morning Star till December 8th. 2h., 32 m. in the morning; then Evening Star the remainder of the year.

March the 12th. ♃ will be in conjunction with the Sun; it will then *become Evening Star for* the remainder of the year.

ECLIPSES IN 1870.

There will be six Eclipses this year, four of the Sun and two of the Moon.

I. The first will be a total Eclipse of the Moon, January 17th, 9h. 49m. in the morning, invisible in New England.

II. The second will be of the Moon, January 31st, 10h. 40m. in the morning; invisible in New England.

III. The third will be of the Sun, June the 28th, 6h. 50m. in the evening; invisible in our Hemisphere.

IV. The fourth will be a total Eclipse of the Moon, July 12th, 5h. 44m. in the evening; invisible in New England. The eclipse will begin 3h. 55m in the afternoon, and end 7h. 34m. evening; the moon will rise 7h. 37m. in the evening; the eclipse will end a few minutes before the moon rises.

V. The fifth will be a very small eclipse of the Sun, July 28th. 6h. 26m in the morning; invisible in New England.

VI. The sixth will be a total eclipse of the moon, December 22, 7h. 33 m. in the morning, invisible in New England.

TO PASTORS OF CHURCHES

AND TO

S. S. Superintendents.

Catalogue of New Sunday School Books just published by the Freewill Baptist Printing Establishment. These Books are now ready for sale and delivery.

Prize Series.

Andy Luttrell,.....1,50
Shining Hours,.....1,50
Master and Pupil,.....1,50
May Bell,.....1,50
Sabrina Hackett,.....1,50
Aunt Mattie,.....1,50

Mrs. Child's Series.

The Christ Child,..... ,75
Good Little Mittie,..... ,75
Making Something,..... ,75
Jamie and Jeannie,..... ,75
Boy's Heaven,..... ,75

Bright Day Series.

Bright Days,.....1,25
Sunny Skies,.....1,25
Pompeii and Herculaneum,.....1,25

Rainy Day Series.

A Rainy Day at School,..... ,75
Birthday Present,..... ,75

Postage on the dollar-and-half books 16 cents each; on the dollar-and-a-quarter books, 16 cents each; on the 75 cent books, 8 cents each.

Parties designing to get new Sabbath School Libraries, or to replenish old ones, can send us their orders, which will be immediately filled with our own publications, or will be filled with the books of other publishers, and will be furnished to Sabbath schools *in Libraries*, at wholesale prices.

Address, L. R. BURLINGAME,
DOVER, N. H.

TREATISE.

The New Treatise, just revised by order of the General Conference, can now be had on application, for 25 cents for each copy. Postage (extra) 4 cents for single one, or 2 cents each for two or more copies. Orders are solicited.

PHASES OF THE MOON.	
	● New Moon, 1st day, 7h., 15m., evening. W.
	☽ First Q., 9th day, 4h. 9m., evening. S. E.
	○ Full Moon, 7th day, 9h. 49m., morning. N. W.
	☾ Last Q., 24th day, 5th. 25m., morning. S.
	● New Moon, 31st day, 10h. 40m., morning. S.

D.M.	Days of the week.	SUN rises.	SUN sets.	DAYS length.	SUN'S Decl. S.	MOON rise & set	MOON south.	FULL sea.
1	Saturday	7 33	4 27	8 54	23 2	Sets	11 47	11 3
2	*Sunday*	7 33	4 27	8 54	22 56	5 18	ev 37	11 43
3	Monday	7 32	4 28	8 56	22 51	6 24	1 31	ev 12
4	Tuesday	7 32	4 28	8 56	22 45	7 25	2 22	0 58
5	Wednesday	7 31	4 29	8 58	22 38	8 25	3 10	1 35
6	Thursday	7 31	4 29	8 58	22 31	9 32	3 54	2 9
7	Friday	7 30	4 30	9 0	22 24	10 30	4 38	2 48
8	Saturday	7 30	4 30	9 0	22 16	11 27	5 17	3 26
9	*Sunday*	7 29	4 31	9 2	22 8	morn	5 59	4 14
10	Monday	7 29	4 31	9 2	21 59	0 26	6 39	5 12
11	Tuesday	7 28	4 32	9 4	21 50	1 23	7 22	6 18
12	Wednesday	7 27	4 33	9 6	21 40	2 24	8 6	7 27
13	Thursday	7 26	4 34	9 8	21 30	3 26	8 55	8 32
14	Friday	7 25	4 35	9 10	21 20	4 25	9 46	9 27
15	Saturday	7 24	4 36	9 12	21 9	5 24	10 40	10 14
16	*Sunday*	7 24	4 36	9 12	20 58	6 24	11 36	10 58
17	Monday	7 23	4 37	9 14	20 46	rises	morn	11 41
18	Tuesday	7 22	4 38	9 16	20 34	6 7	0 33	morn
19	Wednesday	7 21	4 39	9 18	20 22	7 17	1 29	0 21
20	Thursday	7 20	4 40	9 20	20 9	8 31	2 23	1 0
21	Friday	7 19	4 41	9 22	19 56	9 41	3 17	1 40
22	Saturday	7 18	4 42	9 24	19 43	10 53	4 8	2 21
23	*Sunday*	7 17	4 43	9 26	19 29	morn	4 59	3 7
24	Monday	7 16	4 44	9 28	19 14	0 48	5 50	4 3
25	Tuesday	7 15	4 45	9 30	19 0	1 16	6 41	5 13
26	Wednesday	7 14	4 46	9 32	18 45	2 34	7 30	6 25
27	Thursday	7 13	4 47	9 34	18 30	3 34	8 27	7 55
28	Friday	7 12	4 48	9 36	18 14	4 41	9 23	9 3
29	Saturday	7 11	4 49	9 38	17 58	5 43	10 19	9 57
30	*Sunday*	7 9	4 51	9 42	17 42	6 47	11 12	10 41
31	Monday	7 8	4 52	9 44		sets	ev 4	11 19

As a jewel of gold in a swine's snout,
So is a fair woman who is without discretion.

D.M.	Observable Days, Aspects, &c.	Memoranda.
1	High tide, ☿ ☌ ☾.	
2	☽ runs low.	
3		
4		
5	♀ ☌ ☾.	
6	☿ ☌ ♂.	
7		
8		
9	☾ in Apogee.	
10	Low tide. ♅ ☌ ☉.	
11	♃ ☌ ☾.	
12		
13		
14		
15	☾ runs high.	
16	♅ ☌ ☾.	
17	☽ Eclipse invisible.	
18	High tide.	
19		
20		
21	☽ in Perigee.	
22		
23		
24	☿ Stationary.	
25	Low tide.	
26		
27		
28		
29		
30		
31	☉ Eclipse invisible.	

TWO DEACONS were once disputing about the proposed site for a new graveyard, when the first remarked: "I'll never be buried in that ground as long as I live." "What an obstinate man!" said the second, "if my life is spared, I will."

Phases of the Moon.

☽ First Q., 8th day, 1h. 19m., evening. W.
○ Full Moon, 16th day, 10h. 28m., evening. S. E.
☾ Last Q., 23d day, 1h. 46m., evening. E.

D.M.	Days of the week.	SUN rsies.	SUN sets.	DAY'S length.	SUN'S decl. S.	MOON rise &set	MOON south.	FULL sea.
1	Tuesday	6 7	4 53	9 46	17 8	6 4	0 52	11 54
2	Wednesday	6 6	4 54	9 48	16 50	7 6	1 39	ev 27
3	Thursday	6 4	4 56	9 52	16 33	8 9	2 26	1 0
4	Friday	6 3	4 58	9 54	16 16	9 9	3 6	1 32
5	Saturday	6 1	4 59	9 58	15 57	10 7	3 47	2 3
6	*Sunday*	6 0	5 0	10 0	15 39	11 5	4 28	2 38
7	Monday	6 59	5 1	10 3	15 20	morn	5 11	3 10
8	Tuesday	6 58	5 2	10 4	15 0	0 5	5 55	4 8
9	Wednesday	6 56	5 4	10 8	14 41	1 3	6 40	5 13
10	Thursday	6 55	5 5	10 10	14 22	2 2	7 30	6 31
11	Friday	6 54	5 6	10 12	14 2	3 3	8 21	7 47
12	Saturday	6 52	5 8	10 16	18 42	4 1	9 17	8 57
13	*Sunday*	6 51	5 9	10 18	13 21	5 2	10 13	9 51
14	Monday	6 50	5 10	10 20	13 1	5 53	11 10	10 40
15	Tuesday	6 48	5 12	10 24	12 42	rises	morn	11 20
16	Wednesday	6 47	5 13	10 26	12 20	6 8	0 6	morn
17	Thursday	6 46	5 14	10 28	12 0	7 21	1 2	0 1
18	Friday	6 44	5 16	10 32	11 39	8 36	1 50	0 40
19	Saturday	6 43	5 17	10 34	11 18	9 50	2 50	1 19
20	*Sunday*	6 41	5 19	10 38	10 56	11 2	3 43	1 59
21	Monday	6 40	5 20	10 40	10 35	morn	4 35	2 45
22	Tuesday	9 39	5 21	10 42	10 13	0 16	5 28	3 38
23	Wednesday	6 37	5 23	10 46	9 51	1 27	6 23	4 47
24	Thursday	6 36	5 24	10 48	9 27	2 33	8 17	6 7
25	Friday	6 34	5 26	10 52	9 7	3 36	8 13	7 36
26	Saturday	6 33	5 27	10 54	8 44	4 16	9 7	8 47
27	*Sunday*	6 31	5 29	10 58	8 22	5 4	10 0	9 41
28	Monday	6 30	5 30	10 0	8 0	5 43	10 48	10 21

As cold water to the thirsty soul,
So is good news from a far country.

D.M.	Observable Days, Aspects, &c.	Memoranda.
1		
2	♀ ☌ ☽. inf. ☌ ☉.	
3		
4		
5		
6	☾ in Apogee.	
7	♃ ☌ ☾.	
8	Low Tide.	
9		
10		
11		
12	☾ runs high.	
13		
14	☿ Stationary.	
15		
16	High tide.	
17		
18	☾ in Perigee.	
19		
20		
21		
22	Low tide.	
23	☿ inf. ☌ ☉	
24	♄ ☌ ☾	
25	☾ runs low again.	
26		
27		
28		

The way in which words are often divided, when set to music, sometimes produce a rather ludicous effect. At a Methodist camp-meeting, once, some young ladies were heard to sing: "Oh, for a man! Oh, for a man! Oh, for a man—sion in the skies!" Some very attentive young men in the tent immediately responded as fellows: Oh, for a gal! Oh, for a gal! Oh, for a gal! Oh, for a gal—lon of old rye!" On another occasion a choir sang, to the best of their ability; "We'll catch the flee! We'll catch the flee! We'll catch the flee—ting *hours!*"

Phases of the Moon.

- ● New Moon, 2d day, 3h. 42m., morning. N. E.
- ☽ First Q., 10th day, 8h. 10m., morning. N. E.
- ○ Full Moon, 17th day, 9h. 0m., morning. N. W.
- ☾ Last Q., 23d day, 11h. 44m., evening. E.
- ● New Moon, 31st day, 9h. 8m., morning. S. E.

D. M.	Days of the week.	SUN rises.	SUN sets.	DAY'S length.	SUN'S decl. S.	MOON rise & set	MOON south.	FULL sea.
1	Tuesday	6 28	5 32	11 4	7 38			10 57
2	Wednesday	6 27	5 33	11 6	1 14	sets	ev 19	11 31
3	Thursday	6 25	5 35	11 10	6 51	6 59	1 3	ev 2
4	Friday	6 24	5 36	11 12	6 28	7 59	1 45	0 33
5	Saturday	6 23	5 37	11 14	6 5	8 59	2 27	1 2
6	*Sunday*	6 22	5 38	11 16	5 41	9 57	3 8	1 33
7	Monday	6 20	5 40	11 20	5 18	10 52	3 53	2 8
8	Tuesday	6 10	5 42	11 24	4 51	11 54	4 39	2 45
9	Wednesday	6 17	5 43	11 26	4 31	morn	5 24	3 33
10	Thursday	6 15	5 45	11 30	4 8	0 52	6 17	4 34
11	Friday	6 14	5 46	11 32	3 44	1 50	7 6	5 51
12	Saturday	6 12	5 48	11 36	3 21	2 53	8 0	7 19
13	*Sunday*	6 11	5 49	11 38	2 57	3 34	8 56	8 33
14	Monday	6 9	5 51	11 42	2 33	4 48	9 54	9 34
15	Tuesday	6 7	5 53	11 46	2 10	5 06	10 50	10 33
16	Wednesday	6 6	5 54	11 48	1 46	5 46	11 45	11 6
17	Thursday	6 5	5 55	11 50	1 22	rises	morn	11 47
18	Friday	6 4	5 56	11 52	1 0	7 35	0 41	morn
19	Saturday	6 2	5 58	11 56	1 35	8 51	1 36	0 28
20	*Sunday*	6 1	5 59	11 58	0 11	10 4	2 30	1 6
21	Monday	6 0	6 0	12 0	0 7	11 22	3 25	1 46
22	Tuesday	5 58	6 2	12 4	0 34	moon	4 22	2 33
23	Wednesday	5 56	6 4	12 8	0 58	0 33	5 19	3 28
24	Thursday	5 54	6 6	12 12	1 22	1 33	6 15	4 45
25	Friday	5 53	6 7	12 14	1 46	2 36	7 11	5 59
26	Saturday	5 51	6 9	12 18	2 4	3 13	8 3	7 22
27	*Sunday*	5 50	6 10	12 20	2 33	3 51	8 51	8 23
28	Monday	5 49	6 11	12 22	2 56	4 30	9 41	9 22
29	Tuesday	5 47	6 13	12 26	3 20	5 0	10 23	10 2
30	Wednesday	5 46	6 14	12 28	4 43	5 20	11 10	10 40
31	Thursday	5 44	6 16	12 32		sets	11 51	11 11

As he that bindeth a stone in a sling,
So is he that giveth honor to a fool.

D.M.	Observable Days, Aspects, &c.	Memoranda.
1		
2	♀ ☌ ☾.	
3	♄ so. 4h. 11m. ♐.	
4		
5	☾ in Apogee	
6		
7	♃ ♀ ☾.	
8	An. T'wn Meeting in N. H.	
9	♃ s. 6h. 44m. ♏.	
10	☿ ♀ ☌.	
11		
12	♅ ☍ ☾ ☌ ☍ ☉.	
13		
14		
15		
16		
17		
18	☾ in Perigee.	
19		
20	☉ lat. ♈.	
21		
22		
23	♄ ☌ ☾	
24		
25		
26	♅. Stat.	
27		
28	♃ ☌ ☾.	
29		
30	☿ ☌ ☾.	
31	☿ gr. brilliancy.	

A CLERGYMAN and one of his elderly parishioners, were walking home from church one frosty day, when the old gentleman slipped and fell flat on his back. The minister, looking at him a moment, and being assured that he was not much hurt, said to him, "Friend, sinners stand on slippery places." The old gentleman looked up as if to assure himself of the fact, and said, "I see they do, but I can't."

PHASES OF THE MOON.

☽ First Q., 8th day, 11h. 37m., evening. W.
○ Full Moon, 15th day, 5h. 40m., evening. E.
☾ Last Q., 22d day, 11h. 41m., morning. W.
● New Moon, 30th day, 1h. 54m., evening. S. W.

M.D.	Days of the week.	SUN rises.	SUN sets.	DAY'S length.	SUN'S decl. N.	MOON rise & set	MOON south.	FULL sea.
1	Friday	5 43	6 17	12 34	4 30	6 58	ev 33	11 40
2	Saturday	5 41	6 19	12 38	4 53	7 57	1 14	ev 10
3	*Sunday*	5 40	6 20	12 40	5 16	8 58	1 59	0 42
4	Monday	5 39	6 21	12 42	5 39	9 56	2 42	1 13
5	Tuesday	5 38	6 22	12 44	6 0	10 54	3 27	1 49
6	Wednesday	5 36	6 24	12 48	6 24	11 52	4 17	2 28
7	Thursday	5 35	6 25	12 50	6 47	morn	5 7	3 13
8	Friday	5 33	6 27	12 54	7 19	0 39	5 59	4 13
9	Saturday	5 32	6 28	12 56	7 32	1 37	6 52	5 29
10	*Sunday*	5 30	6 30	13 0	7 54	2 25	7 48	6 59
11	Monday	5 29	6 31	13 2	8 16	3 10	8 42	8 15
12	Tuesday	5 27	6 33	13 6	8 38	3 52	9 36	9 17
13	Wednesday	5 26	6 34	13 8	9 0	4 22	10 31	10 6
14	Thursday	5 24	6 36	13 12	9 22	4 56	11 26	10 51
15	Friday	5 23	6 37	13 14	9 44	rises	morn	11 31
16	Saturday	5 22	6 38	13 16	10 5	7 50	0 21	morn
17	*Sunday*	5 20	6 40	13 20	10 26	9 8	1 18	0 13
18	Monday	5 19	6 41	13 22	10 47	10 23	2 15	0 54
19	Tuesday	5 17	6 43	13 26	11 8	11 33	3 15	1 38
20	Wednesday	5 16	6 44	13 28	11 29	morn	4 14	2 26
21	Thursday	5 15	6 45	13 30	11 49	0 36	5 10	3 19
22	Friday	5 13	6 47	13 34	12 9	1 18	6 5	4 23
23	Saturday	5 12	6 48	13 36	12 30	2 4	6 58	5 37
24	*Sunday*	5 10	6 50	13 40	12 50	2 41	7 46	6 56
25	Monday	5 9	6 51	13 42	13 10	3 13	8 33	8 2
26	Tuesday	5 8	6 52	13 44	13 28	3 37	9 15	8 55
27	Wednesday	5 7	6 53	13 46	13 48	4 3	9 57	9 37
28	Thursday	5 5	6 55	13 50	14 8	4 27	10 38	10 12
29	Friday	5 4	6 56	13 52	14 26	4 53	11 21	10 46
30	Saturday	5 3	6 57	13 54	14 44	sets	ev 2	11 20

As a dog returneth to his vomit,
So a fool returneth to his folly.

D. W.	Observable Days, Aspects, &c.	Memoranda.
1		
2	☾ in Apogee.	
3		
4	♃ ☌ ☾.	
5		
6		
7	♄ Stationary ☿ ☐ ☉ ☿ ☌ ♂.	
8	☿ ☌ ☾.	
9	☾ runs high.	
10		
11		
12		
13	☿ Sup. ☌ ☉.	
14		
15		
16		
17		
18		
19	♄ ☌ ☾.	
20		
21	☾ runs low.	
22	Low tides.	
23		
24		
25	♃ ☌ ☾.	
26		
27		
28		
29	♃ ☌ ☾. ☾ in Apogee.	
30	☿ ☌ ☾.	

Astronomers have been enabled to fix the dates of many events in ancient history by means of the natural phenomena recorded in connection with them by historians. Thus a battle between the Medes and the Lydians is proved to have been fought May 28, B. C. 585; for there was a total eclipse of the sun during its progress, and unerring calculations prove that the *only eclipse total in Asia Minor* at that era was on the day above named.

Phases of the Moon.

☽ First Q., 8th day, 10h. 56m., morning. E.
○ Full Moon, 15th day, 1h. 21m., morning. S.
☾ Last Q., 21st day, 1h. 27m., morning. E.
● New Moon, 30th day, 5h. 14m., morning. E.

D. M.	Days of the week.	SUN rises.	SUN sets.	DAY'S length.	SUN'S decl. N.	MOON rise&set	MOON south.	FULL sea.
1	*Sunday*	5 2	6 58	13 56	15 2	7 56	0 46	11 50
2	Monday	5 0	7 0	14 0	15 20	8 53	1 31	ev 23
3	Tuesday	4 59	7 1	14 2	15 38	9 53	2 18	0 56
4	Wednesday	4 58	7 2	14 4	16 56	10 46	3 7	1 32
5	Thursday	4 57	7 3	14 6	16 14	11 42	3 59	2 13
6	Friday	4 56	7 4	14 8	16 30	morn	4 53	3 1
7	Saturday	4 55	7 5	14 10	16 47	0 40	5 46	3 58
8	*Sunday*	4 54	7 5	14 12	17 4	1 35	6 38	5 10
9	Monday	4 54	7 6	14 14	17 20	1 51	7 31	6 33
10	Tuesday	4 53	7 7	14 16	17 36	2 27	8 23	7 50
11	Wednesday	4 52	7 8	14 18	17 52	2 59	9 15	8 54
12	Thursday	4 49	7 9	14 22	18 7	3 31	10 8	9 47
13	Friday	4 48	7 11	14 24	18 22	4 0	11 3	10 34
14	Saturday	4 47	7 12	14 26	18 36	4 34	morn	11 17
15	*Sunday*	4 46	7 13	14 28	18 51	rises	0 0	11 59
16	Monday	4 45	7 14	14 30	19 5	9 13	0 59	morn
17	Tuesday	4 44	7 15	14 32	19 19	10 21	1 59	0 42
18	Wednesday	4 43	7 16	14 34	19 32	11 13	2 55	1 24
19	Thursday	4 42	7 17	14 36	19 45	morn	3 57	2 10
20	Friday	4 41	7 18	14 38	19 58	0 3	4 52	3 1
21	Saturday	4 40	7 19	14 40	20 10	0 43	5 43	3 55
22	*Sunday*	4 39	7 20	14 42	20 22	1 17	6 31	4 49
23	Monday	4 39	7 21	14 42	20 34	1 44	7 15	6 6
24	Tuesday	4 38	7 21	14 44	20 46	2 11	7 57	7 17
25	Wednesday	4 37	7 22	14 46	20 58	2 34	8 38	8 10
26	Thursday	4 36	7 23	14 48	21 7	3 59	9 19	9 0
27	Friday	4 35	7 24	14 50	21 18	3 23	10 1	9 41
28	Saturday	4 34	7 25	14 52	21 27	3 50	10 44	10 17
29	*Sunday*	4 34	7 26	14 52	21 36	4 17	11 19	10 52
30	Monday	4 33	7 27	14 54	21 46	sets	ev 16	11 28
31	Tuesday	4 32	7 28	14 56		8 43	1 5	ev 4

As the door turneth upon his hinges,
So doth the slothful upon his bed.

D.M.	Observable Days, Aspects, &c.	Memoranda.
1		
2	♃ ☾ ♂ ♂ ☾ ♂.	
3		
4	♀ ♄ □.	
5	☾ runs high.	
6	♃ ♀ ✱. ♅ ☾ ♂.	
7	♂ ☾ □.	
8	☉ ☾ □.	
9	♅ ☉ ✱. Low tides.	
10	☿ ☾ □.	
11	♄ ☾ □.	
12	♅ ☾ □.	
13	♀ ☉ 45.	
14		
15	☉ ☌ ☾.	
16	☿ ☾ ☌. High tides.	
17	♄ ☾ ♂.	
18		
19	☾ runs low.	
20		
21	Low tides.	
22		
23	☿ Stationary.	
24	♅ ♃ 45. ♅ ♀ □ ♃ ♂ ☉.	
25		
26	♀ ☾ ♂.	
27	♅ ♂ ✱.	
28		
29	♃ ♂ ☾.	
30	☿ ♂ ☾.	
31	♀ in Aphelion.	

If a few words render a man happy, he must be a wretch indeed who will not give them to him. Let another man light his candle by your own, and yours loses none of its brilliancy *by what his gains.*

PHASES OF THE MOON.

☽ First Q., 6th day, 6h. 32m., evening. S.
○ Full Moon, 13th day, 9h. 1m., morning. N. W.
☾ Last Q., 20th day, 4h. 42m., evening. N.
● New Moon, 28th day, 6h. 44m., evening. W.

D. M.	Days of the week.	SUN rises.	SUN sets.	DAY'S length.	SUN'S decl. N.	MOON rise&set	MOON south.	FULL sea.
1	Wednesday	4 31	7 29	14 58	22 3	9 38	1 55	0 39
2	Thursday	4 30	7 30	15 0	22 1	10 27	2 48	1 17
3	Friday	4 30	7 30	15 0	22 18	11 11	3 40	1 58
4	Saturday	4 29	7 31	15 2	22 26	11 51	4 33	2 43
5	*Sunday*	4 29	7 31	15 2	22 34	morn	5 28	3 33
6	Monday	4 28	7 32	15 4	22 39	0 27	6 15	4 35
7	Tuesday	4 28	7 32	15 4	22 46	0 56	7 4	5 48
8	Wednesday	4 28	7 33	15 4	22 57	1 27	7 55	7 9
9	Thursday	4 27	7 33	15 6	22 56	1 55	8 46	8 21
10	Friday	4 27	7 33	15 6	23 1	2 26	9 42	9 23
11	Saturday	4 27	7 34	15 6	23 6	3 2	10 38	10 12
12	*Sunday*	4 26	7 34	15 8	23 10	3 39	11 37	10 58
13	Monday	4 26	7 34	15 8	23 13	rises	morn	11 43
14	Tuesday	4 26	7 34	15 8	23 16	9 2	0 36	morn
15	Wednesday	4 26	7 34	15 8	23 19	10 0	1 37	0 25
16	Thursday	4 26	7 35	15 8	23 22	10 37	2 35	1 9
17	Friday	4 26	7 35	15 10	23 24	11 11	3 29	1 50
18	Saturday	4 26	7 35	15 10	23 27	11 43	4 18	2 29
19	*Sunday*	4 26	7 35	15 10	23 27	morn	5 5	3 19
20	Monday	4 26	7 35	15 10	23 28	0 11	5 50	4 3
21	Tuesday	4 26	7 35	15 10	23 28	0 33	6 31	5 0
22	Wednesday	4 26	7 35	15 10	23 28	0 56	7 13	6 21
23	Thursday	4 26	7 35	15 10	23 27	1 49	7 55	7 9
24	Friday	4 26	7 35	15 10	23 26	2 4	8 35	8 4
25	Saturday	4 26	7 35	15 10	23 25	2 32	9 19	8 59
26	*Sunday*	4 29	7 35	15 8	23 23	3 2	10 5	9 59
27	Monday	4 26	7 34	15 8	23 21	3 36	10 53	10 25
28	Tuesday	4 26	7 34	15 8	23 19	sets	11 34	10 26
29	Wednesday	4 26	7 34	15 8	23 16	8 16	ev 37	11 43
30	Thursday	4 26	7 34	15 8	23 13	9 6	1 31	ev 22

As a bird that wandereth from her nest,
So is a man that wandereth from his place.

D.M.	Observable Days, Aspects, &c.	Memoranda.
1		
2	♅ ☌ ☾.	
3		
4	☿ inf. ☌ ☉.	
5	Low tides.	
6		
7		
8		
9		
10		
11	☾ in Perigee.	
12		
13	♄ ☌ ☾.	
14	High tides.	
15		
16	♄ ☉ ♂.	
17	☿ Stationary.	
18		
19		
20	☉ ent. ♋	
21		
22		
23	☾ in Apogee.	
24	♀ ☌ ☾.	
25		
26	♂ ☌ ☾. ♃ ☌ ☾.	
27	♂ ☌ ♃.	
28	☉ Eclipse invisible.	
29	♅ ☌ ☾.	
30		

Good breeding is a guard upon the tongue; the misfortune is that we put it off and on with our fine clothes and visiting manners, and do not wear it where it is most wanted—at home!

An Iowa paper, intending to announce that a prisoner escaped, says: "The constable and prisoner disagreed as to which was the best route, and, as the prisoner *has not been heard from since, it is* supposed he took the wrong road."

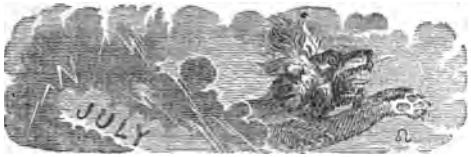

PHASES OF THE MOON.

☽ First Q., 5th day, 11h. 40m., evening. W.
○ Full Moon, 12th day, 5h. 44m., evening. E.
☾ Last Q., 20th day, 7h. 25m., morning. S. W.
● New Moon, 28th day, 6h. 26m., morning. E.

D.M.	Days of the week.	SUN rises.	SUN sets.	DAY'S length.	SUN'S Decl. N.	MOON rise & set	MOON south.	FULL sea.
1	Friday	4 27	7 33	15 6	23 7	9 47	2 24	1 0
2	Saturday	4 27	7 33	15 6	23 4	10 23	3 18	1 49
3	*Sunday*	4 27	7 33	15 6	23 0	10 55	4 6	2 24
4	Monday	4 27	7 33	15 6	22 54	11 26	4 56	3 4
5	Tuesday	4 28	7 32	15 4	22 49	11 57	5 46	3 58
6	Wednesday	4 28	7 32	15 4	22 43	morn	6 37	5 7
7	Thursday	4 29	7 31	15 2	22 37	0 25	7 28	6 27
8	Friday	4 29	7 31	15 2	22 30	0 55	8 21	7 47
9	Saturday	4 30	7 30	15 0	22 23	1 29	9 18	8 58
10	*Sunday*	4 30	7 30	15 0	22 16	2 12	10 17	9 56
11	Monday	4 31	7 29	14 58	22 9	2 58	11 16	10 43
12	Tuesday	4 31	7 29	14 58	22 1	rises	morn	11 28
13	Wednesday	4 32	7 28	14 58	21 52	8 24	0 15	morn
14	Thursday	4 33	7 27	14 54	21 43	9 2	1 11	0 8
15	Friday	4 34	7 26	14 52	21 33	9 38	2 2	0 44
16	Saturday	4 34	7 26	14 52	21 24	10 6	2 52	1 20
17	*Sunday*	4 35	7 25	14 48	21 14	10 32	3 38	1 56
18	Monday	4 36	7 24	14 46	21 4	10 55	4 21	2 30
19	Tuesday	4 37	7 23	14 44	20 53	11 20	5 3	3 10
20	Wednesday	4 38	7 22	14 42	20 42	11 45	5 45	3 57
21	Thursday	4 39	7 21	14 40	20 31	morn	6 26	4 52
22	Friday	4 40	7 20	14 38	20 19	0 13	7 12	6 1
23	Saturday	4 41	7 19	14 38	20 7	0 43	7 55	7 10
24	*Sunday*	4 41	7 19	14 36	19 55	1 6	8 33	8 3
25	Monday	4 42	7 18	14 34	19 42	1 55	9 33	9 13
26	Tuesday	4 43	7 17	14 32	19 29	2 41	10 25	10 5
27	Wednesday	4 44	7 16	14 30	19 16	3 30	11 19	10 46
28	Thursday	4 45	7 15	14 28	19 2	sets	ev 13	11 27
29	Friday	4 46	7 14	14 27	18 48	8 22	1 8	ev 5
30	Saturday	4 47	7 13	14 26	18 34	8 56	2 1	0 44
31	*Sunday*	4 48	7 12	14 24		9 27	2 51	1 19

As hell and destruction are never full,
So the eyes of man are never satisfied.

D.M.	Observable Days, Aspects, &c.	Memoranda.
1	☉ in Apogee.	
2		
3		
4		
5		
6	Low tides.	
7		
8	☾ in Perigee.	
9		
10		
11		
12	☾ Eclipse invisible.	
13	High tides.	
14	☾ runs low.	
15	♃ ☌ ♀.	
16		
17		
18		
19		
20	♄ ☍ ♀	
21	Low tides. ☿ ☌ ♅.	
22	☾ in Apogee.	
23		
24	♃ ☌ ☾.	
25	Dog Days begin.	
26	☾ runs high.	
27		
28	☉ Eclipse invisible.	
29	High tides. ♀ ☌ ♂.	
30		
31		

A patent has been taken out in the Island of Jamaica for the working up of a new fibre called the *cocoon vine*, and a large factory is being erected for that purpose. The fibre can be used for matting, stuffing for bedding, and other purposes. It also *produces thread hardly distinguishable from silk*, valued at 28s. per *pound, woven goods similar to silk*, and a rich and valuable purple dye.

PHASES OF THE MOON.

☽ First Q., 4th day, 4h. 0m., morning. N. W.
○ Full Moon, 11th day, 4h. 22m., morning. S. W.
☾ Last Q., 19th day, 3h. 1m., morning. S. E.
● New Moon, 26th day, 4h. 37m., evening. W.

D.M.	Days of the week.	SUN rises.	SUN sets.	DAY'S length.	SUN'S decl. N.	MOON rise & set	MOON south.	FULL sea.
1	Monday	4 49	7 11	14 22	18 4	9 59	3 42	1 59
2	Tuesday	4 51	7 9	14 18	17 49	10 26	4 32	2 43
3	Wednesday	4 52	7 8	14 16	17 33	10 57	5 24	3 33
4	Thursday	4 53	7 7	14 14	17 17	11 29	6 16	4 37
5	Friday	4 54	7 6	14 12	17 1	morn	7 10	5 58
6	Saturday	4 55	7 5	14 10	16 48	0 9	8 6	7 27
7	*Sunday*	4 56	7 4	14 8	16 26	0 59	9 5	8 45
8	Monday	4 57	7 3	14 6	16 11	1 42	10 2	9 44
9	Tuesday	4 58	7 2	14 4	15 55	2 35	10 59	10 30
10	Wednesday	5 0	7 0	14 0	15 37	3 46	11 53	11 11
11	Thursday	5 1	6 59	13 58	15 20	rises	morn	11 40
12	Friday	5 2	6 58	13 56	15 02	8 8	0 33	morn
13	Saturday	5 3	6 57	13 54	14 42	8 35	1 31	0 21
14	*Sunday*	5 5	6 55	13 50	14 25	9 0	2 17	0 55
15	Monday	5 6	6 54	13 48	14 7	9 23	3 0	1 27
16	Tuesday	5 7	6 53	13 46	13 48	9 47	3 42	2 0
17	Wednesday	5 8	6 52	13 44	13 49	10 15	4 23	2 34
18	Thursday	5 10	6 50	13 40	13 10	10 42	5 6	3 14
19	Friday	5 11	6 49	13 38	12 50	11 15	5 50	4 3
20	Saturday	5 12	6 48	13 36	12 30	11 50	6 37	5 6
21	*Sunday*	5 13	6 47	13 34	12 12	morn	7 25	6 23
22	Monday	5 15	6 45	13 30	11 50	0 35	8 17	7 42
23	Tuesday	5 16	6 44	13 28	11 30	1 22	9 9	8 49
24	Wednesday	5 17	6 43	13 26	11 10	2 23	10 5	9 46
25	Thursday	5 19	6 41	13 22	10 49	3 30	10 59	10 30
26	Friday	5 20	6 40	13 20	10 29	sets	11 54	11 12
27	Saturday	5 22	6 38	13 16	10 8	7 32	ev 48	11 51
28	*Sunday*	5 23	6 37	13 14	9 46	8 4	1 41	ev 30
29	Monday	5 25	6 35	13 10	9 26	8 40	2 32	1 6
30	Tuesday	5 26	6 34	13 8	9 4	9 3	3 42	1 46
31	Wednesday	5 27	6 33	13 4		9 38	4 18	2 29

As the legs of the lame are not equal,
So is a parable in the mouth of fools.

Observable Days, Aspects, &c.	Memoranda.
♂ ☾ □.	
☾ in Perigee.	
High tides.	
♃ ☌ ☾.	
♄ ☍ ☾.	
☾ runs low.	
High tides.	
♀ ☍ ♅.	
☾ in Apogee.	
Low tides.	
☾ runs high.	
♂ ☍ ☾.	
♄ Stationary.	
High tides.	
☾ in Perigee.	
♂ ☍ ♅.	

ı rule, food which is best enjoyed is best digested. Just so exercise which ıt agreeable is usually the most beneficial. In selecting methods of exer- ıvery individual should be guided by his own individual tastes. It is better *nge frequently from one exercise to another.* It is well even to consult our *and our varying moods.* The heart should go with the muscles.

PHASES OF THE MOON.	
	☽ First Q., 2d day, 9h. 12m., morning. S. W.
	○ Full Moon, 9th day, 5h. 29m., evening. E.
	☽ Last Q., 17th day, 8h. 50m., evening. S. W.
	● New Moon, 25th day, 1h. 56m., morning. N. E.

M.D	Days of the week.	SUN rises.	SUN sets.	DAY'S length.	SUN'S decl. N	MOON rise & set	MOON south.	FULL sea.
1	Thursday	5 29	6 31	12 2	8 20	10 13	5 12	3 21
2	Friday	5 30	6 30	12 0	8 0	11 4	6 7	4 24
3	Saturday	5 32	6 28	12 56	7 37	11 42	7 5	5 53
4	*Sunday*	5 33	6 27	12 54	7 15	morn	8 3	7 22
5	Monday	5 35	6 25	12 50	6 53	0 35	8 59	8 38
6	Tuesday	5 36	6 24	12 48	6 30	1 40	9 53	9 33
7	Wednesday	5 38	6 22	12 44	6 7	2 47	10 43	10 14
8	Thursday	5 39	6 21	12 42	5 45	3 51	11 33	10 55
9	Friday	5 40	6 20	12 40	5 23	rises	morn	11 30
10	Saturday	5 41	6 19	12 38	5 0	7 8	0 19	morn
11	*Sunday*	5 43	6 17	12 34	4 37	7 32	1 2	0 2
12	Monday	5 44	6 16	12 31	4 14	8 4	1 44	0 31
13	Tuesday	5 46	6 14	12 28	3 51	8 21	2 25	1 1
14	Wednesday	5 47	6 13	12 20	3 28	8 53	3 9	1 33
15	Thursday	5 49	6 11	12 22	3 5	9 20	3 53	2 8
16	Friday	5 50	6 10	12 20	2 42	9 53	4 39	2 48
17	Saturday	5 52	6 8	12 16	2 19	10 35	5 25	3 33
18	*Sunday*	5 53	6 7	12 14	1 56	11 30	6 16	4 37
19	Monday	5 54	6 6	12 12	1 32	morn	7 7	5 51
20	Tuesday	5 56	6 4	12 8	1 9	0 22	8 6	7 19
21	Wednesday	5 57	6 3	12 6	S 5	1 20	8 55	8 32
22	Thursday	5 59	6 1	12 2	0 22	2 26	9 49	9 30
23	Friday	6 0	6 0	11 0	0 23	3 36	10 42	10 16
24	Saturday	6 2	5 58	11 56	0 47	4 49	11 36	10 58
25	*Sunday*	6 3	5 57	11 54	1 10	sets	ev 29	11 37
26	Monday	6 5	5 55	11 50	1 33	7 10	1 23	ev 16
27	Tuesday	6 6	5 54	11 48	1 58	7 47	2 18	0 55
28	Wednesday	6 7	5 53	11 46	2 22	8 21	3 14	1 38
29	Thursday	6 9	5 51	11 42	2 42	9 3	4 12	2 24
30	Friday	6 10	5 50	11 40	2 43	9 51	5 10	3 19

As coals are to burning coals, and wood to fire,
So is a contentious man to kindle strife.

Observable Days, Aspects, &c.	Memoranda.
☾ runs low.	
☿ Elongation E.	
High tides.	
☾ in Apogee.	
♄□☉.	
♃ ☌ ☾.	
☾ runs high.	
Low tides.	
☉ enters ♎. Aut. com.	
☾ in Perigee.	
High tides.	
♄ ☌ ☾.	

ENRY WARD BEECHER says, on the hair-dye question; "If a man will be pier for it, let him do it. If his wife will love him better, or if she will be le happier, in the *name of love let* him dye."

PHASES OF THE MOON.

- ☽ First Q., 1st day, 4h. 43m., evening. S.
- ○ Full Moon, 9th day, 9h. 10m., morning. N. W.
- ☾ Last Q., 17th day, 1h. 42m., evening. W.
- ● New Moon, 24th day, 11h., 6m., morning. S.
- ☾ First Q., 31st day, 3h. 31m., morning. N. W.

D.M.	Days of the week.	SUN rises.	SUN sets.	DAY'S length.	SUN'S decl. S.	MOON rise & set	MOON south.	FULL sea.
1	Saturday	6 12	5 48	11 36	3 8	10 47	6 7	4 27
2	*Sunday*	6 13	5 47	11 34	3 32	11 47	7 5	5 49
3	Monday	6 15	5 45	11 30	3 55	morn	8 9	7 31
4	Tuesday	6 16	5 44	11 28	4 18	0 47	8 50	8 27
5	Wednesday	6 18	5 42	11 24	4 41	1 52	9 40	9 21
6	Thursday	6 19	5 41	11 22	5 11	2 58	10 26	10 2
7	Friday	6 21	5 39	11 18	5 27	4 3	11 8	10 39
8	Saturday	6 22	5 38	11 16	5 50	5 4	11 51	11 10
9	*Sunday*	6 23	5 37	11 14	6 13	rises	morn	11 41
10	Monday	6 24	5 36	11 12	6 56	6 34	0 34	morn
11	Tuesday	6 26	5 34	11 8	6 39	7 2	1 15	0 10
12	Wednesday	6 28	5 32	11 4	7 22	7 29	1 59	0 42
13	Thursday	6 29	5 31	11 2	7 44	8 0	2 43	1 13
14	Friday	6 30	5 29	10 58	8 7	8 39	3 29	1 51
15	Saturday	6 32	5 28	10 56	8 29	9 21	4 17	2 28
16	*Sunday*	6 34	5 26	10 52	8 51	10 10	5 6	3 14
17	Monday	6 35	5 25	10 50	9 13	11 4	5 58	4 11
18	Tuesday	6 36	5 24	10 48	9 35	morn	6 51	5 28
19	Wednesday	6 38	5 22	10 44	9 57	0 15	7 44	6 53
20	Thursday	6 39	5 21	10 42	10 19	1 19	8 36	8 7
21	Friday	6 41	5 19	10 38	10 40	2 19	9 18	8 58
22	Saturday	9 42	5 18	10 36	11 2	3 43	10 20	9 58
23	*Sunday*	6 44	5 16	10 32	11 23	4 56	11 13	10 41
24	Monday	6 45	5 15	10 30	11 44	sets	ev 8	11 28
25	Tuesday	6 46	5 14	10 28	12 4	6 19	1 5	eve 7
26	Wednesday	6 48	5 12	10 24	12 24	7 0	2 3	0 47
27	Thursday	6 49	5 11	10 22	12 46	7 46	3 3	1 32
28	Friday	6 50	5 10	10 20	13 6	8 39	4 4	2 17
29	Saturday	6 52	5 8	10 16	13 26	9 40	5 2	3 10
30	*Sunday*	6 53	5 7	10 14	13 46	10 45	6 0	4 14
31	Monday	6 55	5 5	10 10		11 50	6 53	5 30

As snow in summer,
As rain in harvest,
So honor is not seemly for a fool.

D.M.	Observable Days, Aspects, &c.	Memoranda.
1	Low tides.	
2		
3		
4	☿ inf. ☌ ☉.	
5		
6		
7		
8		
9		
10	☿ in ♋.	
11		
12	☿ Stationary.	
13	☾ in Apogee.	
14	♄ Stationary.	
15	♄ ☌ ☾.	
16		
17	♅ ☌ ☾.	
18		
19		
20		
21		
22	☿ ☌ ☾.	
23		
24	☾ in Perigee.	
25		
26		
27	♄ ☾ ☾.	
28	☾ runs low.	
29		
30		
31	Low tides.	

GOETHE's mother said of herself: "Order and quiet are my characteristics. I dispatch at once that which I have to do, the most disagreeable always first, and I gulp down the devil without looking at him. I always seek out that which is good in others, and *leave that which is* bad to Him who made mankind, and *knows how to round off the angle.*"

PHASES OF THE MOON.	
	○ Full Moon, 8th day, 3h. 2m., morning. S. W.
	☾ Last Q., 16th day, 4h. 27m., morning. N. W.
	● New Moon, 22d day, 8h. 49m., evening. N. W.
	☽ First Q., 29th day, 5h. 58m., evening. S.

D. M.	Days of the week.	SUN rises.	SUN sets.	DAY'S length.	SUN'S decl. S.	MOON rise&set	MOON south.	FULL sea.
1	Tuesday	6 56	5 4	10 8	14 25	morn	7 42	6 50
2	Wednesday	6 57	5 3	10 6	14 44	0 54	8 29	7 58
3	Thursday	6 58	6 2	10 4	15 3	1 59	9 2	8 42
4	Friday	6 59	5 1	10 2	15 22	2 52	9 44	9 25
5	Saturday	7 0	5 0	10 0	15 40	3 52	10 35	10 10
6	*Sunday*	7 2	4 58	9 56	15 59	5 02	11 17	10 44
7	Monday	7 3	4 57	9 54	16 17	6 2	11 59	11 16
8	Tuesday	7 4	4 56	9 52	16 34	rises	morn	11 47
9	Wednesday	7 5	4 55	9 50	16 52	6 4	42	morn
10	Thursday	7 7	4 53	9 46	17 9	6 41	1 28	0 20
11	Friday	7 8	4 52	9 44	17 26	7 19	2 16	0 54
12	Saturday	7 9	4 51	9 42	17 42	8 5	3 4	1 30
13	*Sunday*	7 11	4 49	9 38	17 58	9 4	3 54	2 9
14	Monday	7 12	4 48	9 36	18 14	10 0	4 46	2 55
15	Tuesday	7 13	4 47	9 34	18 30	10 58	5 36	3 47
16	Wednesday	7 14	4 46	9 32	18 45	morn	6 26	4 52
17	Thursday	7 15	4 45	9 30	19 0	0 11	7 17	6 8
18	Friday	7 16	4 44	9 28	19 14	1 21	8 7	7 28
19	Saturday	7 17	4 43	9 26	19 28	2 31	8 57	8 34
20	*Sunday*	7 18	4 42	9 24	19 42	3 44	9 49	9 30
21	Monday	7 19	4 41	9 22	19 56	5 20	10 43	10 16
22	Tuesday	7 20	4 40	9 20	20 4	sets	11 41	11 3
23	Wednesday	7 20	4 40	9 20	20 22	5 29	ev 40	11 46
24	Thursday	7 21	4 39	9 18	20 34	6 19	1 42	ev 30
25	Friday	7 22	4 38	9 16	20 45	7 17	2 44	1 14
26	Saturday	7 23	4 37	9 14	20 59	8 22	3 43	1 59
27	*Sunday*	7 24	4 36	9 12	21 9	9 29	4 40	2 50
28	Monday	7 25	4 35	9 10	21 19	10 39	5 33	3 44
29	Tuesday	7 26	4 34	9 8	21 30	11 40	6 22	4 46
30	Wednesday	7 27	4 33	9 6	21 40	morn	7 7	6 5

As the bird by wandering,
As the swallow by flying.
So the curse causeless shall not come.

D.M.	Observable Days, Aspects, &c.	Memoranda.
1		
2		
3		
4		
5		
6	♂ ✶ ♄.	
7		
8	High tides.	
9		
10		
11	♃ ☌ ☾ ☿ ♀ ☌.	
12	☾ runs high.	
13		
14	♅ ☌ ☉.	
15		
16		
17	Low tides.	
18		
19		
20		
21		
22	High tides.	
23		
24	♄ ☌ ☾.	
25	☾ runs low.	
26		
27	☿ in Apogee.	
28		
29	Low tides.	
30		

Babies are said to resemble wheat in many respects; First, neither are good for much till they arrive at maturity; second, both are bred in the house, and are also the flower of the family; third, both have to be cradled; fourth, both are generally *well thrashed before they* are done with.

PHASES OF THE MOON.

○ Full Moon, 7th day, 9h. 59m., evening. S. E.
☾ Last Q., 15th day, 4h. 29m., evening. N. W.
● New Moon, 22d day, 7h. 33m., morning. E.
☽ First Q., 29th day, 11h. 53m., morning. W.

D. M.	Days of the week.	SUN rises.	SUN sets.	DAY'S length.	SUN'S Decl. S.	MOON rise &set	MOON south.	FULL sea.
1	Thursday	7 27	4 33	9 6	21 49	0 47	7 48	6 11
2	Friday	7 28	4 32	9 4	21 58	1 48	8 29	7 57
3	Saturday	7 29	4 31	9 2	22 7	2 50	9 10	8 50
4	*Sunday*	7 30	4 30	9 0	22 15	3 40	9 50	9 31
5	Monday	7 31	4 29	8 58	22 23	4 45	10 34	10 9
6	Tuesday	7 31	4 29	8 58	22 30	5 47	11 19	10 45
7	Wednesday	7 32	4 28	8 56	22 38	rises	morn	11 19
8	Thursday	7 32	4 28	8 56	22 44	5 4	0 4	11 55
9	Friday	7 32	4 28	8 56	22 41	5 54	0 53	morn
10	Saturday	7 33	4 27	8 54	22 56	6 49	1 42	0 30
11	*Sunday*	7 33	4 27	8 54	23 1	7 46	2 33	1 7
12	Monday	7 33	4 27	8 54	23 6	8 45	3 25	1 46
13	Tuesday	7 34	4 26	8 52	23 10	9 53	4 14	2 26
14	Wednesday	7 34	4 26	8 52	23 15	10 57	5 4	3 11
15	Thursday	7 34	4 26	8 52	23 18	morn	5 51	4 2
16	Friday	7 34	4 26	8 52	23 21	0 6	6 40	5 13
17	Saturday	7 35	4 25	8 50	23 22	1 15	7 28	6 27
18	*Sunday*	7 35	4 25	8 50	23 24	2 31	8 20	7 46
19	Monday	7 35	4 25	8 50	23 25	3 43	9 12	8 52
20	Tuesday	7 35	4 25	8 50	23 27	5 4	10 9	9 48
21	Wednesday	7 35	4 25	8 50	23 27	6 18	11 8	10 38
22	Thursday	7 35	4 25	8 50	23 28	sets	ev 22	11 24
23	Friday	7 35	4 25	8 50	23 27	5 48	1 13	ev 10
24	Saturday	7 35	4 25	8 50	23 26	6 54	2 12	0 51
25	*Sunday*	7 35	4 25	8 50	23 25	8 6	3 9	1 34
26	Monday	7 35	4 25	8 50	23 23	9 15	4 0	2 14
27	Tuesday	7 34	4 26	8 52	23 21	10 22	4 48	2 57
28	Wednesday	7 34	4 26	8 52	23 19	11 25	5 32	3 43
29	Thursday	7 34	4 26	8 52	23 16	morn	6 14	4 34
30	Friday	7 34	4 27	8 54	23 12	0 28	6 54	5 32
31	Saturday	7 34	4 27	8 54		1 26	7 36	6 40

As a roaring lion,
As a raging bear,
So is a wicked ruler over the poor people.

D.M.	Observable Days, Aspects, &c.	Memoranda.
1		
2		
3		
4		
5	♂□☿.	
6		
7	High tides.	
8	♃□♂. ♀☌♄.	
9	☾runs high.	
10		
11		
12	♄☌☿. ♃☍☿.	
13		
14		
15	Low tides. ♂□♀.	
16		
17		
18	♂☍☉.	
19		
20	♄☌♀.	
21		
22	High tides.	
23		
24		
25	Christmas day.	
26		
27		
28	♅☍☿.	
29	Low tides.	
30		
31		

"THERE is no mystery," says Dumas, "so impenetrable that envy cannot pierce it with its *stealthy glance;* and let the veil be woven ever so skillfully *there is always some pin-hole through* which we may be seen."

FREEWILL BAPTIST CONNECTION.

EXPLANATIONS.——* Affixed to the name of a church, signifies that no official report has been received.

† Shows that a preacher has been ordained or licensed, or a church received the past year.

|| Affixed to the name of a church indicates that it is supplied; ‡ indicates that it is not supplied: where no sign is used the fact is indicated that no information has been received.

§ Affixed to a minister's name indicates that he is employed as pastor; ‡ indicates that he is not; a blank indicates that no information has been received.

Pastors of churches have a *p* affixed to their names. The names of unordained ministers are printed in italics.

☞ Quarterly Meetings from which no statistical returns have been received for this number of the Register, are marked (*No Returns.*) In such, the churches, preachers, and whole number of members, are inserted, as in last year's Register.

For convenience in referring to them, the Quarterly Meetings belonging to each Yearly Meeting and the churches belonging to each Quarterly Meeting are arranged alphabetically.

NEW HAMPSHIRE YEARLY MEETING.

BELKNAP QUARTERLY MEETING.

CHURCHES.	Ordained and Licensed Preachers.	P. O. Address.	Ad. by Bap.	Ad. by let.	Dismissed.	Excluded.	Died.	Resident Members.	Non-Res't. Members.	Whole Number.	Scholars.	No. of S. S.
2d Alton ‖	E P. Ladd § p	Alton	8	5	2		2	54	24	78		
3 do. *										16		
Canterbury. ‖	J. Clough § p	Canterbury	6	1	1		6	80	28	108		
Ea. Sanborn-[ton ‡							1	37	33	70	50	
Gilford Vill. ‖	G. M. Park § p J. G. Munsey § †	Gilford Vill.	7	3	3		3	101	15	116	100	
Gilmanton I. [W. ‖	J. C. Osgood § p G. Sanborn	Gilmanton I. [W.		2	3		4	71	38	109	115	
Laconia ‖	A. D. Smith § p	Laconia	2	3	4		2	75	6	81	125	
Lake Village ‖	M.C.Henderson § p	Lake Village	2	5	8			93	23	116	250	
Loudon ‖	J. H. Cox § p.				3			24	3	27	40	
LGilmanton ‡			2	4	1	1	1	45	10	55	40	
Meredith Ctr. ‖	G. W. Knapp § p	Meredith Ctr	10	1	8		1	78	39	117	75	
Northfield ‖	J. B. Higgins § p	Canterbury					2	29	15	44	30	
1st Upper Gil-[manton ‖	H. Quinby § p M. Cole	Concord New Hampton	15	5	5		1	99	28	118	100	
2d Upper Gil-[manton ‖	O. F. Russell § p	Laconia	0	2	4		4	50	14	64	59	
Total, 14	14		52	31	42	1	27	827	276	1119	984	

LISBON QUARTERLY MEETING.

Bethlehem *	N. Bowles p							44	34	78	
Benton ‡								38	2	40	70
1 Canaan, ‡ Vt										9	
Colebrook ‖	Damon Judd § p	Colebrook			3			14		14	25
Concord ‖ Vt.	J. M. Russell § p	Concord, Vt.			1			18	6	24	25
Franconia ‖	J. M. Durgin § p	Franconia	10	4	1		4	64	9	73	138
	Levi Streeter, 2d	do.									
Lisbon ‖	F. Morrison § p	Sugar Hill	1				1	71	5	76	100
Littleton ‖ *	E. Guilford § p	Littleton						29		29	69
	J. Norris	do.									
Milan & St'rk ‖	C. Cole § p							29	3	32	30
Stewartst'wn*										21	
Whitefield ‖	G. H. Pinkham § p	Whitefield					4	83	12	95	160
	John Morse				6						
Woodstock ‖	G. W. Russell §p.	Lincoln					2	40	3	43	30
	L. E. Gurnsey	Woodstock									
Total, 10	13		11	4	11		11	430	74	534	647

NEW DURHAM QUARTERLY MEETING.

1 Barnstead			1				1	15	14	29	30
2 do. ‡							1	11	20	31	
Barrington ‡								34	15	49	
2 do. ‡								90	30	120	
Bow Lake ‖	T. Kenniston § p	Strafford						46	7	53	80
Canaan											
Chichester ‡								21	6	27	
Deerfield ‖	Geo. S. Hill § p	Deerfield Ctr.					6	109	53	162	
	B. Van Dame	Nottingham									
1 Dover ‖	John Malvern § p	Dover	21	8	4		1	145	76	221	138
	C. O. Libby ‡	do.									
Epsom ‡								134	27	161	
Farmington ‖	S. N. Tufts § p	Farmington						44	6	50	
Fremont ‖	John Marsh § p	Fremont						19	6	25	
	T. Robie	do.									
Lee										23	
Milton ‡								54	10	64	70
N'w Durham ‖	J. F. Joy § p	New Durham	4	2	1		6	40	11	51	67
Northwood ‖	James Rand § p	Northwood Ctr				2	3	130	38	168	140
Nottingham ‖	W. Rogers § p	Nottingham						56	34	90	
Pittsfield ‖	E. A. Stockman §p	Pittsfield	41	17	1		1	138	46	184	150
1 Rochester ‖	G. J. Abbott § p	Gonic		1	2		1	85	12	97	150
S. Lebanon	P. Chesley	E. Rochester		2			4	50	16	66	90
1 Strafford ‖	D. L. Edgerly § p	New Durham						70	29	99	
2 do.			16	6	2		1	67	6	73	220
3 do.	I. M. Bedell § p	Strafford Ct'r.	1				2	76	41	117	78
Walnut Grove	I. Pinkham		1		1			20	23	43	40
W. Lebanon ‖	F. H. Lyford § p	W.LebanonMe	1				2	74	71	145	75
Total, 25	18		86	36	11	2	29	1528	597	2148	1328

ORISSA, (*India*) QUARTERLY MEETING.

Balasore	B. B. Smith	Balasore, via. Southampton	10	2	1	6	2			44	83
	E. C. B. Hallam	do.									
	Kamal Naik										
	Caleb Hodsdon										
Jellasore	J. Phillips,	Jellasore, via [Southampton	34	1	4	2	2			77	140
	Silas Curtis										
Midnapore	O. R. Bacheler	Midnapore, via Southampton	7							38	197
	J. L. Phillips	do.									
	Mahes C. Roy										

Santipore	J. Phillips	Santipore, via Southampton	2	3		1				32	159
	Dula Phillips										
Total, 4	11		53	6	5	9	4			191	579

ROCKINGHAM QUARTERLY MEETING.

Candia ‖	A. Caverno § p	Candia Village			6		2	85	17	102	115
Concord ‖	A. K. Moulton § p	Concord	7	4	2			80	33	113	130
	Silas Curtis	do.									
	S. J. Pitman	do.									
Danville ‖	P. S. Burbank § p	Plaistow		1			1	132	9	141	110
	Theodore Moses	Exeter									
	C. W. Griffin †										
	Calvin B. Griffin										
Dover, [Wash, St. ‖	I D. Stewart § p	Dover	9	6	2			196	99	295	280
	Jesse Meader	do.									
	J. M. Brewster ‡	do.									
	Geo. T. Day ‡	do.									
Great Falls ‖	J. Burnham Davis § p	Great Falls	8	4	5		1	144	38	182	160
	A. Lovejoy ‡	do.									
Hampton ‖	D. W. C Durgin § p	Hampton	1				3	93	5	98	80
Kittery ‖	B. S. Manson § p	Kittery Point			3		4	102	5	107	140
Manchester, Pine St. ‖	N. L. Rowell § p	Manchester	4	15	2		3	79	39	118	125
	N. Brooks ‡	do.									
New Market ‖	J. A. Lowell § p	New Market	6	4	3		4	117	80	197	125
Portsmouth ‖	L. L. Harmon § p	Portsmouth	4	1	1	2	1	64	17	81	150
Raymond	J. Fullonton ‡	Raymond						37	6	43	20
S. Berwick	A. C. Peaslee §	S. Berwick Me.		2	6		5	39	88	127	80
S. Kingston ‖	J. B. Merrill § p	S. Kingston								21	
Stratham										15	
Total, 14	23		39	37	30	2	24	1168	435	1640	1565

SANDWICH QUARTERLY MEETING.

Albany 1	*T. Brown*	Albany	1		2			29	2	31	
Alexandria ‖	E. Fisk § p	Bristol						73	25	98	50
Ashland ‖	A. Sargent § p	Ashland	2	1			1	55	16	71	213
Bartlett ‖	S. Kenerson § p	Bartlett						30	3	33	
1 Bridgewater	D. Batchelder	Ashland			1		1	23	22	45	
2 do.			3				1	26	3	29	20
Bristol ‖	D. Calley § p	Bristol	2	1		3	1	56	14	70	177
W. Campton ‖	G. Wheeler § p	W. Campton	1	4		3	1	60	22	82	50
Ct'r. Harbor *										31	
1 Eaton			5	2	2			55	10	65	60
2 Eaton ‖	J. Fletcher § p	Eaton Center						25	10	35	20
E. Holderness ‖	H. Stevens § p	Meredith Vill.				6	1	32	13	45	
Ellsworth	W. S. Merrill	do.					1	25	22	47	45
Hill *								21	14	35	80
2 Holderness								29	4	33	
3 Holderness ‖*	T. Wyatt § p	W. Plymouth						36	2	38	50
H.&C.Harbor							1	35	10	45	60
Jackson	J. M. Smith	Jackson			7		2	94	27	121	75
1 Madison ‖	Chas. Hurlin § p	Madison					1	28	10	38	60
2 do								28	11	39	
Meredith ‖	J. Chamberlin § p	Northfield		6			1	39	18	57	30
Do. Village ‖	J. Erskine § p	Meredith Vill.	1	3	2	1	1	44	9	53	134
New Hampton				2	2		1	34	1	35	35
Do. Village ‖	E. H. Prescott § p	New Hampton	8	7	4		7	106	84	190	150
	J. Fullonton ‡	do.									
	J. J. Buttler ‡	do.									
	A. B. Meservey ‡	do.									
	S. Morgan	do.									
	J. F. Smith	do.									
	B. S. Moody	do.									
	J. H. Cox	do.									
1 Sandwich ‖	J. Woodman § p	N. Sandwich			1		2	87	9	96	96

	H. Bedee	do.										
;andwich ‖	G. W. Bean § p	Ctr. Sandwich	4	6	1		2	110	67	207	150
	S. D. Wiggin	N. Sandwich									
	L. P. Bickford	do.									
Tamworth ‖	J. Runnells § p	Tamworth, IW	4	3	1		1	84	21	105	150
	Henry Blaisdell	do.									
do.										16	
ornton Ct'r							1	25	14	39	50
Do. Gore									10 3	13	25
tal, 30	30		31	35	23	13	27	1319	56	1842	1780

WOLFBOROUGH QUARTERLY MEETING.

Alton ‖	E. C. Heath § p	E. Alton	3	2	2			57	23	80	80
ookfield								9	22	31	
flingham					1		1	27	15	43	
. Falls *										42	
ddleton *										33	
ultonboro'	S. P. Fernald § p	Melvin Vill.		1	1			32	18	50	60
Tuftonboro'	S. F. Bean	do.									
Ossipee and	A. D. Fairbanks § p	Leighton's Cor.	2		2	1	2	68	25	93	80
Wakefield ‖	J. Chick § †	Ossipee Ctr.				1	4	35	25	60	25
Ossipee ‖	D. I. Quint § p †	Ossipee		1	2		2	40	20	60	40
Ossipee ‖	John Walker	Ossipee Cor.			3		1			17	95
ion Vill. †	H. P. Mansur	Milton Mills								52	
Wakefield *											
. Parsons-										28	
[field Me.*	*J. F. Locke* p†	Wolfboro'						60	29	89	90
Wolfboro' ‖	E. G. York	do.									
	C. Paris	do.									
Wolfboro' ‖	Wm. R. Lucas § p	do.		4		4	2	34	4	38	20
tal, 14	12		5	8	11	6	12	362	182	716	490

WENTWORTH QUARTERLY MEETING.

Haverhill ‖	L. D. Jeffers § p	E. Haverhill								25	
	A. Wheeler	N. Haverhill									
nover					2			10	8	18	
ford								7	4	11	
arren	*L. W. Parker*	Warren		1				21	11	32	
entworth	G. W. Jessamin	W. Rumney			1					23	
tal, 5	4			1	3			38	23	109	

WEARE QUARTERLY MEETING.

ndover	A Buzzell	E. Andover			4	1	3	34	25	59	112
	S. Robbins	do.									
	C. B. Griffin	New Hampton									
adford *										24	
nasn and											
[Orange ‖	N. Jones § p	Canaan		6		1				36	50
	J. C. Tyler	do.									
	J. C. Waldron	do.									
ntoocook-		Contoocook-									
[ville ‖	J. L. Sinclair § p	[ville		1	2		2	62	10	72	142
shen								26	1	27	
antham and											
[Enfield					3			16	8	24	
anchester,											
[Elm St. ‖	N. Davidson		33	7	12	1	5	219	70	289	336
Newbury ‖	N. B. Smith § p	North Weare			26			37	10	47	50
do ‖			1				2	27	16	43	20
tton ‖	H. S. Kimball § p	Sutton	2		2		3	65	13	78	100
	I. Peaslee	S. Sutton									
ringfield				4			1	25	4	29	
arner								8	5	13	
Weare *										19	

2 Weare ‖	D. Moody § p	North Weare		3	3		2	27	10	37	75
3 do. ‖	P. Clough § p	East Weare						16	1	17	
1 Wilmot ‖	H. P. Lamprey § p	Wilmot Flat			1		1	48	21	69	40
2 do. ‖	H. F. Dicky § p	New Hampton	1		4		2	31	12	43	30
Total, 17	15		37	21	57	3	21	641	206	926	955

Total, New Hampshire Yearly Meeting—135 Churches—130 Ordained Ministers—10 Licentiates—9338 Communicants.

MAINE WESTERN YEARLY MEETING.

CUMBERLAND QUARTERLY MEETING.

2 Buxton ‖	*A. Hill* § p	Buxton Ctr.	12	1	3		2	88	9	97	50
	O. Butler ‡	Biddeford									
	G. W. Whitney	W. Bethel									
Cape Eliza- [beth ‖	B. F. Pritchard § p	Portland, Box, 1680		3	4		4	84	15	99	96
	J. M. Bailey ‡	Saco									
Casco ‖	John Pinkham § p	Casco		2	1	1		16	8	24	100
Gorham ‖	Benj. P. Parker § p	White Rock		6	1		2	39	41	80	72
Gray ‖	C. Bean § p	Gray		3	1		5	82	38	120	50
Little Falls ‖	W. F. Eaton § p	Portland, B1541	10	4				37	8	75	116
	D. Newell ‡	S. Windham									
Mechanic Fl's ‖								20	3	23	50
Naples *								16		16	
New Glouces- [ter ‖	H. Whitcher § p	N'w Gloucester	2		1	2		46	18	74	90
	A. S. McLeon	do.									
N. Yarmouth & Pownal ‖										44	
1 Poland ‖	J. Hutchinson § p	Mechanic Fl's	5	1			2	69	22	91	
2 do. ‖	J. Pinkham § p	Casco								85	
Portland ‡	W. F. Eaton	Portland, B1541	28	12	8		3	175	63	238	250
1 Raymond ‖	D. Newell § p	S. Windham	4		1			54	17	71	
2 do. ‡										12	
Saccarappa †	J. Hayden § p	Saccarappa								15	
Sebago ‖	J. M. Purkis § p	Sebago	1		2		1	22	4	26	60
S. Gorham ‖ *	J. S. Potter § p	S. Gorham								32	50
Standish and [Gorham †										28	
Steep Falls ‖	A. Hobson § p	Steep Falls			10	1	4	48	15	63	50
	P. M. Hobson	do.									
W. Buxton	E. Manson § p	W. Buxton		2	4	1	4	72	11	83	190
	Dr A. Maddox	do.									
W. Cape Eliza- [beth	J. S. Potter § p	S. Gorham			6			51	19	70	40
	Cha's. H. Cressey ‡	Gorham									
W. Danville ‖	Jas. Libby § p	W. Poland	1		1			13	20	33	45
W. Falmouth *								42		42	
Total, 24	23		63	34	43	5	27	974	311	1541	1309

OTISFIELD QUARTERLY MEETING.

Bethel ‖	E. G. Eaton § p	W. Bethel	1	3		4	1	47	17	64	
Bridgton *					1		1	35	7	42	
Buckfield *										32	
Canton ‡			5	2	5		1	61	25	82	
Greenwood *										13	
Harrison ‖	G. W. Howe § p	Harrison	17	6				87	32	119	60
	O. Bartlett	Bolster's Mills									
Hartford *										20	
Newry*										16	
Otisfield ‖	J. Hutchinson § p	Mechanic Fl's	2		2		1	16	6	22	75
	J. Wight	Bolster's Mills									
Otisfield and *Norway* *										16	
Paris ‖	*Alex. Hill* § p	W. Paris		3				35	9	44	87

‖	A.F.Hutchinson p	Canton	2	2	3		3	35	15	50	
ner *										36	
den	E. S. Foster	Lovell			1			37	18	55	50
rner ‖	H. Brewer § p	E. Hebron					2	9	23	32	
al, 15	»		27	16	12	4	9	362	152	643	272

PARSONSFIELD QUARTERLY MEETING.

wnfield ‖	E. C. Cook § p	Brownfield	7	3	2		2	110	40	150	75
	John Pike	E. Fryburg									
nish ‖	O. S. Hasty § p	E.Waterboro'	8	2				35	24	59	65
nishville ‖	M.W.Burlingamep	Cornishville	2				1	24	12	36	40
	S. Poindexter ‡	do.									
	H. F. Snow	Effingham									
mark ‖	J. B. O. Colby § p	Denmark	2		4		1	34	1	35	30
lingham	N. Ross	Topeka, Kas.								30	
m ‖	E. H. Hart § p	Hiram	2	4				22	1	23	
erick ‖	M. A. Quimby § p	Limerick	2		2		1	63	30	93	80
ington	O. S. Hasty	E. Waterboro			3		1	60	11	70	45
	James Stevens	N. Waterboro									
ington and											
merick ‡	*				4		1	20	10	30	25
ewfield ‖	B. Townsend § p	Newfield	18	3	3		1	28	18	46	40
Newfield ‖	Moses Folsom § p	W. Newfield		2				32	6	38	40
Parsons-field ‡					4	1		25	11	36	
Parsons-field ‖	F. W. Town § p	S.Parsonsfield	2	2	1		2	87	27	114	125
sonsfield & Cornish ‡	*Albert G. Hill*	Buxton Ctr.		2			1	30	19	49	
ter										31	
al, 15	16		43	18	23	1	11	570	210	840	565

YORK CO. QUARTERLY MEETING.

on ‖	D. Wateman § p	Milton Mills NH		4	21		3	104	17	121	75
deford ‖	J. Boyd § p	Biddeford	23	1	6		2	119	141	260	120
	J. Stevens ‡	do.									
& Kenne-bunkport ‡								18		18	
uxton ‖	L. H. Witham § p	do.	6	7		2		30	2	32	50
Berwick ‖	J. Nason § p	N. Berwick				1		54	21	75	
ghty'sFl's‖	C. H. Kimball § p	do.		2	2		2	32	22	54	100
lis ‖	P. Smith § p	Biddeford		2	1		1	43	51	94	40
inebunk ‡								34		34	
& Kenne-bunkport ‡								21		21	40
anon ‖	L. C. Guptill § p	N. Lebanon		2	2	1	3	105	10	115	95
nan ‡					2			24	12	36	50
ingvale ‖	W. H. Yeoman § p	Springvale		3	3	1	5	70	30	100	100
pleigh ‡	*C. A. Hilton*	Hillsdale, Mich						37		37	40
Corner ‡								35		35	
o ‖	E. True § p	Saco	9	4	5		3	112	122	233	212
	T. Stevens ‡	do.									
	J. Fernald ‡	do.									
lls ‖	S. C. Kimball § p.	Kennebunk		2	4			71	17	88	50
al 16	14		38	27	46	5	19	909	445	1353	972

otal, Maine Western Yearly Meeting—70 Churches—58 Ordained Ministers—4 entiates—4377 Communicants.

MAINE CENTRAL YEARLY MEETING.

ANSON QUARTERLY MEETING.

son ‖	S. Savage § p	E. Embden						44	12	56	
Village ‖	J. P. Lemley § p	Harmony					2	18	2	20	100
ncord ‖	*S. Savage § p*	*E. Embden*	24	7	1		1	45	2	47	75

Freeman and [Salem ‖	L. Hutchins § p	Salem	3	1	12		2	31	15	46	40
Industry	*T. Johnson*		2			1		25	9	34	
Kingfield ‖	L. Hathawsy § p	ENewPortland		4			3	29	10	39	45
Lexington							1	7	8	15	20
Moscow *								10		10	
1 Madison ‖	J. W. Carr § p	Cornville		2			1	39	13	52	
	M. Merrill	Madison Ct'r.									
2 do. ‖	O. Andrews § p	New Sharon	3	1				33	10	43	
	H. Washburn	Madison									
1 New Port- [land ‖	E. Winslow § p	New Portland			1		2	26	14	40	90
2 New Port- [land	Wm. Abbott	E. do.	2		1		2	40	10	50	100
	L. Hutchin-	Salem									
Starks ‖	J. Spinney § p	Starks			1			60	14	74	75
	S. Williamson	do.									
Total, 13	14		34	15	18	1	14	407	119	526	545

BOWDOIN QUARTERLY MEETING.

Auburn * ‖	A. H. Heath § p	Auburn						108	16	120	175
	J. Chaney	do									
	F. Bartlett	do.									
Augusta ‖	C. F. Pe ney § p	Augusta	2	9	2		2	151	45	196	240
	H. F. Wood †	do.									
Bath Corlis St‖	A. W. Purinton § p	Bath	1	4	1	2	4	62	34	96	70
Do. North St.	E. W. Porter § p	do.	9	5	7	12	6	170	85	255	200
1 Bowdoin	J. Miller	Durham SWB.	4	2	2	1		55	21	76	
N. do.	W. Cunningham p	Richmond		1						16	
Bowdoinham ‖	A. Libby § p	Bowdoinham	1		3			57	14	72	70
	W. R. Whittemore										
E. do.	E. Purinton § p	do.			5	2		54	30	84	52
Brunswick ‖	D. C. Burr § p	Brunswick					1	55	21	76	50
Do. Village ‖	W. T. Smith § p	do.			2		2	48	13	61	70
Danville *										5	
Durham *										5	
N. Freeport ‖	N. Bard § p	Lisbon Falls	7	7	2		2	72	16	88	80
Gardiner City‖	S. E. Root § p	Gardiner		8	7	42	4	151	32	183	
1 Gardiner *	G. W. Cortis § p	Hallowell	20					35	3	38	
3 do.*								35		35	
W. do. ‖	J. Fuller § p	Gardiner		1	3		5	69	55	124	86
	E. G. Page	Richmond Cor.									
	S. C. Colby										
4	A. G. Brann †										
W. do. Cen.*	J. Fuller § p	Gardiner						13	2	15	
Greene			1	1			2	60	18	78	40
Hallowell	C. C. Bowman		5	1	2		1	40	29	69	90
Harpswell	D. C. Burr	Brunswick		1	2		1	37	19	56	40
Leeds	E. Lamb	W. Leeds			2		2	34	21	55	50
1 Lewi ton Main St.*	W. H. Bowen § p	Lewiston						251	144	395	400
	O. B. Cheney										
	[Pres. Bates Coll.	do.									
	B. F. Hayes	do.									
	E. H. Butts	do.									
		do.									
1 Lewiston, [Horton St.*‖	J. S. Burgess § p	do.	10	76				86		86	200
	G. Perkins	do.									
S. Lewiston ‖	D. Libby § p	S. Lewiston	4		3			44	35	79	50
Center do. *	I. G. Redlon § p	Lewiston						18	3	21	
1 Lisbon			1	2	2		1	35	16	51	40
2 do. ‖	R. S. Bowie § p	W. Bowdoin		1	1		2	74	41	115	72
Lisbon Falls ‖	G. Plummer § p	Lisbon Falls	9	5		2	3	35	8	43	100
Litchfield ‖	N. Prebble § p	Gardiner	2		3	2	4	55	19	74	48
	S. Purinton	Litchfield Cor.									
	D. Blake										
Do.&Wales* ‖	H. Gatchell § p							14	7	21	
Minot ‖	W. Clark § p	Minot						9		9	

Monmouth					1		1	29	23	52	40
Orr's Island ‖	I. A. Field § p	Orr's Island			2			31	6	37	30
Phipsburg*								50	10	60	
1 Richmond	B. Goodrich	Gardiner			2	2		18	26	44	38
	W. C Stinson										
Do. Village‖	I. Emery § p	Richmond			1			38	4	42	
	A. Deering	do.									
Do. Corner ‖	L. Hersey §p	Richmond Cor.		2	1		1	50	5	55	105
	B. Jaques										
Sabattusville					3		1	49	18	67	75
Topsham ‖	A. A. Smith § p	Topsham	7	3	1		2	112	24	136	134
Wales *										19	
Wayne			1					39	6	45	60
Total, 42	48		84	129	60	65	47	2343	869	3214	2705

EDGECOMB QUARTERLY MEETING.

Boothbay ‖	L. Given § p	N. Boothbay	7				1	108	16	124	80
Barter's Island								14		14	40
Edgecomb ‖	J. Granville § p	Edgecomb	33	3			1	115	26	141	60
1 Georgetown‖	J. Austin § p	Georgetown		4			4	90	32	122	80
2 do. ‖	J. McFadden § p	do.					1	83	17	100	30
Monhegan *										40	
Parkers Head			1		3		1	65	34	99	60
Winnegance ‖	E. G. Page § p	Richmond Cor.			2			20	8	28	60
Westport ‖	J. Miller § p	Durham, SWB.					2	42	10	52	50
Woolwich and Wiscasset ‖	O. Pitts § p	Woolwich					3	71	16	87	70
Total, 10	7		41	7	5		16	608	159	807	530

FARMINGTON QUARTERLY MEETING.

Chesterville ‖	S. Wheeler § p	Chesterville					2	40	8	48	75
Carthage	G. Brown	Carthage						14		14	
E. Dixfield ‖	G. W. Gould § p	E. Dixfield	3	10	3	1	1	47	5	52	100
E. Livermore ‖	A.F.Hutchinson §p	Canton	10	2			3	46	16	62	80
	R. Hayes	Fayette									
Farmington‖	F. Reed § p	Farmington	8	4	1		4	57	30	87	60
Do. Falls ‖	J. S. Swift § p	Do. Falls						20		20	50
	S. P. Morrill	Farmington									
Jay ‖	S. Bean § p.	Vienna					1	31	11	42	40
	J. W. Morse	Livermore Fl's									
Livermore Fls.								7	18	25	
Madrid ‖	G. W. Jones § p	Weld		2				20	11	31	
1 Mt Vernon	J. Edgecomb	Mt. Vernon					3	60	38	98	75
W. Do.								30		30	
1 N. Sharon ‖	O. Andrews § p	N. Sharon			3	1		35	5	40	65
	C. Campbell	do.									
2 do.	J. Edgecomb § p	Mt. Vernon	1		3		1	75	8	83	60
	S. N. Brooks	N. Sharon									
N. Vineyard								28		28	
N. Canton† ‖	J. W. Morse § p	Livermore Fl's	2					19		19	30
Phillips ‖	A. H. Morrell § p	Phillips			7		2	49	41	90	85
	A. Pease	do.									
Rangeley	H. Atwood, Jr.	Rangely	3	5	2		1	26	1	27	50
Temple ‖	C. Campbell § p	N. Sharon					1	21	1	22	30
	J. York	Temple									
Vienna	S. Bean	Vienna			2		2	43	23	66	32
Weld ‖	H. Atwood, Jr. § p	Rangely		1	5	1	2	50	12	62	65
	W. H. Cutting	Weld									
	G. W Jones	do.									
1 Wilton ‖	D. Allen § p	E. Wilton	5				1	63	5	68	70
	A. Hathaway	Wilton									
2 do. ‖	D. Allen § p	E. Wilton					1	38	10	48	49
	John Foster	ClearwaterMin									
W. Freeman & Avon ‖	E. Toothaker § p	Strong		3	15		2	26	7	33	50
Total, 23	24		32	27	41	3	27	845	250	1095	1095

WATERVILLE QUARTERLY MEETING.

Clinton								15	10	25	40
Kendall's Mills	*I. Purinton*							11	4	15	
Mercer		Kendall's Mills						36	28	64	
Norridgewock				2				10	11	21	
Rome								18	6	24	
Sidney ‖	S. Bowden § p	W. Waterville	9	1				37	3	40	
Do. & Waterville	S. Russell § p	Waterville					1	17	21	38	40
Smithfield	*James Merrill*						2	17	13	30	
2 do.	*S. Gould*							18	14	32	
Starks								18		18	
Fairfield and Smithfield	L. N. Bates	W. Waterville						32		32	50
W. Waterville ‖	S. McKeown § p	do.	5	2		2	1	97	20	117	70
	S. Bowden	do.									
Total, 12	7		14	5		2	4	323	130	456	200

Total, Maine Central Yearly Meeting—100 Churches—95 Ordained ministers—7 Licentiates—6138 Communicants.

PENOBSCOT YEARLY MEETING.

AROOSTOOK QUARTERLY MEETING.

(No Returns.)

Alva	H. Preble p	Alva								38	
Ft. Fairfield	*Ward Mitchell*									14	
Lime Stone										26	
Maysville										10	
Montecello										15	
2 do. †										5	
Mapleton	A. H. Thompson p	Presque Isle								30	
Presque Isle	C. Purington p	do.								16	
	L. D. Gammon										
Total, 8	5									154	

ELLLSWORTH QUARTERLY MEETING.

Blue Hill and Long Island					2	1	30	13	43	20
S. Brooksville	*A. Gray*	S. Brooksville					12		12	
Clifton ‖	B. Penney, Jr. p	Eddington					7		7	
Deer Isle *	W. Shaw	Brewer					24		24	
Eastbrook							40		40	30
W. Ellsworth	L. Gott	W. Ellsworth		2		1	17	7	24	38
Franklin *							41		41	
1 Hancock	B. F. Fogg	Bucksport	2				12	2	14	22
2 do.	E. Harding	Hancock				1	15		15	20
Little Deer Isle					11		28		28	50
Mariaville *							18		18	
Orland and Dedham					1		35	10	45	30
Otis*							30		30	
Sullivan *							5		5	
Tremont *	S. Gross	Orland					15		15	
Wesley *							25		25	
Total, 16	7		2		2	14	3	354	32	386	210

EXETER QUARTERLY MEETING.

2 Bangor								29	11	40	75
Burnham					1		2	13	4	17	48
Do. Depot	John Cook § p	Burnham		7	2		2	38	14	52	75
	N. F. Weymouth	do.									
	E. Johnson	do.									
Corinna ‖	B. S. Gerry § p	Dexter			1			27	25	52	50
	J. Friend										
Charleston					2			10	6	16	
Corinth	Amos Redlon p	E. Corinth		1	8	3		62	21	83	
Dexter Vill. † ‖	A. P. Tracy § p	Exeter						15		15	70
Exeter ‖	*A. P. Tracy § p*	do.	6	10	1	1	1	35	21	56	47
Do. & Corinna ‖	*S. S. Small § p*	Corinna		4				21	4	25	

Garland ‖	A. W. Reed § p T. W. Dore	Gar and do.	3	1	4	1	6	64	22	86	110
Hartland ‖	A. T. Bowman § p	Hartland	2	1	5	1	2	15	1	16	50
Hermon †				1				9		9	75
Kenduskeag ‖	J. J. Banks § p	Kenduskeag		1		3		12	3	15	
Newport ‖								17	4	21	100
1 Pittsfield					5			49	3	52	45
2 do. ‖	E. Johnson § p	Burnham	5	3	2			32	6	38	
East do. ‖	A. L. Gerrish § p	Pittsfield		7	2			14	1	15	125
Parkman ‖	J. W. Hinkley § p	Parkman	8	3	3		1	41	3	44	50
Veazie							1	35	25	60	50
Total, 19	14		24	39	36	9	15	538	174	712	970

HOULTON QUARTERLY MEETING.

Amity								17		17	
Dry Brook ‡	John Dyer § p							12		12	40
1 Hodgdon ‖	H. O. Gidney § p John Grant †	Houlton	12	1		3		24	10	34	28
Houlton ‖	S. W. Stockbridge § p	Houlton		1	2	1		65	7	72	36
2 Hodgdon	H. O. Gidney G. W. Haskell	do.						44		44	
Linneus ‖	J. B. Kimball § p	Linneus						16		16	40
Littleton ‖	H. O. Gidney § p	Houlton	1	1				12	1	13	
New Limerick [& Linneus‖	J. B. Kimball § p John Dyer	Linneus						23	5	28	30
Patten					1		3	20	7	27	
Weston	G. W. Gellerson							7		7	
Total, 10	7		13	3	3	4	3	240	30	270	174

MONTVILLE QUARTERLY MEETING.

2 Appleton*								22		22	
Branch Mills			1					15	8	23	80
Camden ‖	J. L. Cilley § p E. S. Cleveland	Rockville			2		3	51	22	73	32
S. China ‖	W. H. Littlefield § p *H. R. Howe*	Week's Mills	13	2			1	54	25	79	60
Carver's Har- [bor			4		3			37	2	39	50
Jefferson*								6		6	
Lincolnville								15	17	32	
S. Montville ‖	E. Knowlton § p M. Liner	Montville					2	55	17	72	70
2 do. ‖	A. Clark p J. Hamilton J. Small	N. Washington		2	2		1	92	8	100	75
Center do. ‖	J. Hamilton § p	Freedom	3	2	1		1	27	9	36	81
4 do.							1	18	8	26	
1 Morrill *	*E. Michaels*							24		24	
Palermo *	J. D. Conlard § p	N. Palermo						19		19	
Rockland ‖	D. Boyd § p	Rockland		1				92	20	112	303
Warren *								17		17	
Washington	A. Clark F. Howard G. Z. Mears			1			1	49	10	59	55
N. Whitefield & Jefferson ‖	S. Patterson § p	N. Whitefield				2	2	20	11	31	
Vassalboro ‖	S. Bush § p J. E. Mills				1		1	30	3	33	75
N. Vassalboro	J. A. Varney § p	N. Vassalboro	2		2	1		20	7	27	219
Total, 19	18		23	8	11	3	13	663	167	830	1100

PROSPECT QUARTERLY MEETING.

Brooks ‖	H. Small, Jr. § p	Brooks		1			2	16		16	
S. Brooks			5		1			16		16	
Belfast and [Swanville ‖	*H. G. Carley § p*	N. Prospect						15	17	32	50

	Zina Knowlton	Monroe									
Dixmont											
Monroe & Newburg‖	E. Allen § p	E. Dixmont	2	1	1		4	18	16	34	
Islesboro	P. Gikey						3	77		77	
1 Monroe ‖	Wm. Ford § p	Swanville	1	2	1			72	19	91	75
	I. W. Moore	Monroe									
1 Prospect	W. S. Ginn	Orland					1	8	3	11	55
N. do.								13	2	15	80
Swanville *										24	
Total, 9	8		8	4	3		10	235	57	316	260

SEBEC QUARTERLY MEETING.

Abbott			1	1				24	6	30	125
Atkinson ‖	A. Strout § p							22		22	
Bradford ‖	H. Graves § p	Bradford		2		5	1	40	5	45	
	A. Strout	do.									
S. Dover				5			1	15	6	21	70
Dover & Foxcroft ‖	M. H. Tarbox § p	Dover	8	4	5			45	13	58	75
	G. E. S. Bryant	do.									
Lagrange								9		9	
Milo					1			30	16	46	100
Maxfield								14		14	
Sebec ‖	B. S. Gerry § p	Dexter						21	8	29	
	A. Pratt	E. Dover									
1 Sangerville	C. L. Russell	S.Sangerville		1	5			44	15	59	75
	B. S. Gerry	Dexter									
2 do.‖	O. W. Bridges § p	do.	2	6	4			33		33	60
	J. Blaisdell	do.									
Total, 11	9		11	19	15	5	2	297	69	366	505

SPRINGFIELD QUARTERLY MEETING.

Chester						7		11		11	60
Enfield †‖	John Welch § p		13	17		1		30		30	50
Greenfield								14		14	40
Lee ‖	J. Knights § p	Lee	1	1				19		19	50
Lincoln	J. J. Banks	Keauskeag						17		17	
Springfield †	S. M. Haggett § p	Springfield		1			1	40	15	55	100
Do.& Carrod			1			1		30	6	36	
Total, 7	4		15	19		9	1	161	21	182	300

UNITY QUARTERLY MEETING.

Bangor ‖	S. D. Church § p	Bangor	7		2		2	77	29	106	200
Detroit †‖	*A. P. Andrews*		5		1		1	28		28	
Dixmont Mountain	W. Andrews	Newburg	42	2				63		63	60
	J. Fletcher	Dixmont Ctr									
Dixmont and Plymouth					4		1	60		60	50
Newburg *								23		23	
S. Jackson					3		1	15	5	20	
Thorndike							3	40	25	65	50
Do. & Knox *								17		17	
Unity								14	13	27	50
Total, 9	4		54	2	10		8	337	72	409	410

WELLINGTON QUARTERLY MEETING.

Athens ‖	H. Wills § p	Athens	9					36	15	51	
Do. Village ‖	J. W. Carr § p	Cornville	15				1	53		53	60
Brighton ‖	J. W. Hinkley § p			10				41		41	
Cornville ‖	M. Merrill § p	Madison Ctr.	8	1				33	12	45	32
Harmony	N. Turner							33		33	20
*Kingsbury **	*L. P. Tenney*							19		19	
N. Harmony‖	*Jas. P. Longley §p*	Harmony					1	59		59	

Skownegan	John Young							28		28	
Wellington								43		43	
Total, 9	8		32	11			2	336	27	398	112

Total, Penobscot Yearly Meeting—114 Churches—76 Ordained Ministers—7 Licentiates—3986 Communicants.

VERMONT YEARLY MEETING.

CORINTH QUARTERLY MEETING.

W. Berlin	*E. B. Herrick*	Montpelier	2	7	5			25	11	36	75
1 Corinth ‖	Josiah D. Cross § p	Vershire	6		6		2	30	4	34	45
2 do.	J. D. Cross		2					48	12	60	60
Groton	Ophir Shipman	E Corinth						20		20	
E. Orange ‖	S. W. Cowell § p	E. Orange				1	3	51	20	71	85
	Eli Clark	S. Strafford									
	J. W. Burgin	E. Orange									
2 Orange								19		19	
Topsham					2			31	15	46	
Washington *											
E. Williams-								28		28	
[town	*Wm. Nutting*	Vershire						50	5	55	40
Vershire ‖	A. Shepard § p	E. Brookfield		1	6			18	4	22	20
Total, 10	8		10	8	19	1	5	320	71	391	325

ENOSBURG QUARTERLY MEETING.

Bolton ‖	A. Vilas § p	E. Farnham P.Q.					1	25	5	30	
Enosburg								6	9	15	
Franklin	J. Coffrin	Franklin						15	14	29	
Farnham	D. M. Ladd p	Farnham P.Q.						24	17	41	
	C. Kirby										
St Albans*								29		29	
Total, 5	4						1	99	45	144	

HUNTINGTON QUARTERLY MEETING.

Hinesburg ‖	C. J. Mott § p				3		1	29	21	50	72
Huntington	C. J. Mott § p	Huntington	3				4	48	14	62	50
	O. Dike ‡	Waterbury Ctr									
	D. S Frost ‡	do.									
Lincoln ‖	M. L. Bertley § p	Lincoln	5	2	1	1	1	70	6	76	80
	Ziria Elliott ‡										
	M. B. Gove ‡	do.									
Jonesville							2	11	20	31	
Middlesex	Edwin Smith	Montpelier		2	1		2	20	13	33	30
Starksboro ‖	R. M. Minard § p	Starksboro	16	11	4		2	91	34	125	78
	J. Tucker	do.									
Stowe, W. B.					1		1	7	7	14	
Underhill Ctr. ‖	D. H. Adams § p	Underhill Ctr.	2					46	21	67	120
	L. S. Wells	do.									
Warren ‖	John F. Buzzell § p	Warren						15	2	17	24
WaterburyCtr ‖	E. B. Fuller § p	WaterburyCtr.		1	11		1	76	24	100	111
Walcott, W. B.								7		7	
Total, 11	13		26	16	21	1	14	420	162	582	565

STRAFFORD QUARTERLY MEETING.

E. Randolph ‖	S. S. Nickerson § p	E. Randolph	2	10	4			35	20	55	124
Plymouth ‖	Thos. A. Stevens § p	Plymouth	8	4		3		29	3	32	70
Strafford ‖	J. D. Waldron § p	S. Strafford	31	10	2		3	157	30	187	203
N. Tunbridge ‖	*C. C. Foster* § p	N. Tunbridge		1	3		2	54	14	68	70
	John Davis	Chelsea									
Tunbridge											
E. Hill	*H. F. J. Scribner* ‡	Strafford			3		1	24	10	34	30
Total, 5	6		41	25	12	3	6	299	77	376	497

*4

UNION (*P. Q.*) QUARTERLY MEETING.

Bulwer			1							12	70
Compton	John Brick	Moes River					1			73	70
Coaticook	T. P. Moulton § p	Coaticook					2			110	85
	F. Vannah	Norton MillsVt									
Eaton and		Coaticook									
Newport	S. W. Perkins § p	Sawyerville		2	1					25	40
	G. Sawyer	Eaton									
	C. R. Sawyer	Sawyerville									
1 Hatley	C. Hurd § p	Massawippi	8				3			88	50
	Z. Young	do.									
Hatley			2	1						14	
Massawippi			2	1			2			30	15
Melbourn *										45	
Stanstead *	A. Moulton § p	Derby Line,Vt.								44	
Shipton*	W. Lyster	Danville Vt.								18	
W. Stanstead*										20	
Total, 11	10		13	4	1		8			479	330

WHEELOCK QUARTERLY MEETING.

Albany ‖	A. J. Dutton § p	Lasburg	4		6			48	20	68	74
	J. E. Flanders	do.									
Charleston ‖	E. C. Smalley § p	E.Charleston			2		1	31	7	38	60
	N. P. Morse										
Coventry &											
Brownington	H. Stiles	Brownington	3	2	3		1	40	21	61	70
Glover *								20		20	
Goshen Gore											
&W Wheelock‖	A. W. Robinson §p	E. Greensboro'					1	12	3	15	
N. Danville ‖	J. E. Dame § p	N. Danville		12				23	2	25	90
	D. P. Chase	Danville									
Lyndon	L. B. Tasker § p	Lyndon Ctr.		8	2		1	94	19	113	252
	F. Randall										
Newark and											
E. Haven			11					30	15	45	40
Newport Ctr.	S. W. Stiles§ p	Newport Ctr.	1	3	2		1	42	15	57	65
	S. Hutchinson										
1 Sheffield	F. L. Wiley § p	Sheffield	12	6	1		3	72	9	81	100
2 do.	*S. N. Eaton*	do.			5			21	7	28	15
S. Barton *	H. Brackett	W. Charleston						23		23	
S. Wheelock	Geo. King	Sutton		3	1		1	22	14	36	82
	B. S. Moody	NwHampt'nNH									
Sutton ‖	W. L. Noyes § p	Sutton		3	2	1	2	103	23	126	160
Walcott and											
Hardwick ‖	J. M. Nelson § p	S. Hardwick	1		3		2	24	5	29	70
Walden and											
Hardwick‖	Z. S. Dutton § p	S. Walden	3		3		1	16	10	26	31
W. Derby	C. B. Peckham § p	W. Derby	11	6				29	1	30	50
	G. Miller	do.									
W. Charleston	C. H. Smith § p	Island Pond		1	1			21	3	24	90
Westmore								12	8	20	65
Wheelock											
Hollow ‖	F. L. Wiley § p	Sheffield			2		1	14	10	24	44
Total 20	24		46	44	33	1	15	967	192	889	1354

Total, Vermont Yearly Meeting—62 Churches—49 Ordained Ministers—11 Licentiates—2864 Communicants.

R. ISLAND & MASS. YEARLY MEETING.

BOSTON QUARTERLY MEETING.

Amesbury ‖	J. Baker §p	Amesbury	8	2	1		4	106	41	147	216
Boston, N.											
Bennet St.			17	4	10	3	5	223	90	313	125
Charlestown	*O. T. Moulton § p*	Charlestown	8	8	3	7	1	94	35	125	175

Haverhill ‖	J. Mariner § p	Haverhill	27	6	1	1	1	115	49	164	250
Lawrence ‖	E. G. Chaddock § p	Lawrence	25	8	12	3	4	330	206	536	705
Lowell ‖	D.A. Morehouse § p	Lowell	58	13	8		3	292	150	442	488
Natick ‖	W. M. Jenkins § p	Natick	6	3			1	44	2	46	144
Pelham & Salem ‖	N. C. Lothrop § p Tobias Foss	Pelham, N. H.						36		36	75
Total, 8	8		149	44	35	14	19	1240	573	1813	2178

RHODE ISLAND ASSOCIATION.

Barneyville ‖	W. Pierce § p	BarneyvilleMs	2	1						52	
Carolina Mills	J. N. Rich § p	CarolinaMlsRI	10	5		1		36	4	40	113
Farnumsville ‖	G. W. Wallace § p	FarnumsvlleMs	7			1	1	44	12	56	50
Johnston ‖	C. P. Walker § p Edwin Lovert	Centerdale, RI.		2			2	30	41	71	70
Mashapaug ‖	J. H. Tobey § p W. N. Patt	Providence,RI	4	2				40	32	72	35
Nw Shoreham ‖	E. R. Rose									62	20
N. Scituate ‖	O. H. True § p R. Allen	N. Scituate,RI. do.		5				51	37	88	112
NewYorkCity ‖	C. E. Blake § p	N. Y. City								170	210
Olneyville ‖	J. A. Howe § p	Olneyville, RI.	16	4	6		3			343	300
Parkst.Prov.‖	C. S. Perkins § p A. R. Bradbury	Providence,RI	3	8			3			101	225
Pascoag‖	M. Phillips § p	Millville Ms.			1		4	125	24	149	125
Pawtucket ‖	I. Hyatt § p	Pawtucket,RI.	2		1		2	104	66	170	
Pond St. Prov.				5			2	63	2	65	70
Pontiac †			3	3	1	1				50	
Rehoboth										32	
RogrWilliams‖	G. P. Blanchard p D. R. Whittemore M. N. Davison	Providence,RI		4	6		5			376	
1Smithfield ‖	R. Woodworth § p	Greenville,R.I.	10							178	
2 do.	C. E. Handy § p	GeorgiavilleRI			4			40	46	86	40
S. Kingstown										108	
1 Taunton ‖	G.W.Richardson§p	Taunton, Ms.		2			1			96	
Weir Street Taunton ‖	C. H. Webber § p	do.	6	2	5		2			160	188
Tiverton ‖	J. A.M'Kenzie § p E. R. Littlefield	AdamsvilleRI. Shoreham,R. I.								104	120
Warren										20	
Warwick										37	
Do. Central	B. Phelon	Warwick, R. I.	1		3	1	1	37	19	56	40
Waterford			17					56	52	108	
W. Greenwich	Caleb Greene	Summit, R. I.			3	2		37	22	59	55
Total, 27	27		81	43	30	6	26	663	357	2909	1773

W. RHODE ISLAND QUARTERLY MEETING.

Chepachet* ‖	A. R. Bradbury §p	Providence,R I						61		61	50
Coventry							1	11	8	19	
Foster * ‖	D. Williams§ p	E.Killingly, Ct.						97		97	60
E. Killingly*								83		83	100
Morning Star ‖	S. B. Young § p C. Wade	N. Foster, R. I.	9	1	1		1	34	23	57	36
E. Putnam *	N. Jordan	E.Killingly, Ct.						36		36	32
Union	D. Greene P. B. Hopkins	Mt. Vernon,RI Union, R. I.	5	1	3			52	13	65	60
W. Scituate ‖	T. C. Brown § p S. Phillips	N.Scituate,R.I. do.	1	1	2		1	48	13	61	60
Westford ‖	G. E. Hopkins § p	W.Woodstock Ct			4		1	24	6	30	70
2WGreenwich‖	C. C. Shippee § p *G. H. Chappell*	WGreenwichRI Greenwich, RI.						31		31	
Total, 10	11		15	3	10		4	477	63	540	468

Total, R. Island & Mass. Yearly Meeting—45 Churches—45 Ordained Ministers—1 Licentiate—*5262 Communicants.*

HOLLAND PURCHASE YEARLY MEETING.

CATTARAUGUS QUARTERLY MEETING.

Ashford	D. W. McKoon	Ashford			2			21	13	34	30
Elton ‖	Calvin Dodge †§ p	Elton	10		5		4	52	35	87	50
	C. Chafee										
	F. Dart	do.									
Humphrey & Gr. Valley ‖	N. A. Jackson § p	Ellicottville	4	2				34	6	40	50
Lyndon	T. L. Pratt	Rushford		3				28	11	39	30
Nunda	J. Seager							29		2	
Otto								26		26	
Salamanca								9		9	
Wirt & Boliver	V. Beebe	Richburg			2	1	6	48	11	59	
	L. Dunning										
Total, 8	9		14	5	9	1	10	247	76	323	160

CHAUTAUQUE QUARTERLY MEETING.

Cherry Creek ‖	A. P. Cook § p	Cherry Creek	2	5				35	2	37	41
Clear Creek †‖	R. E. Cornell § p		7	7				14		14	35
Dayton ‖	L. D. Howe § p	Caroline Ctr.	1	5	1			29	2	31	41
	D. Brown	Leon N. Y.									
Ellington ‖	R. E. Cornell § p	Clear Creek NY		3	3		1	57		57	25
Villanovia ‖	J. C. Steele § p	Hamlet, N. Y.		1	2	3	4	55	30	85	50
	W. Shepherd	do.									
Total, 5	5		10	21	6	3	5	190	34	224	192

ERIE QUARTERLY MEETING.

Aurora ‖	J. P. Underhill § p	Aurora			1			19	2	21	16
Boston							1	16	1	17	
Buffalo ‖	G. H. Ball § p	Buffalo	14	2	9	1	1	148	25	173	175
Colden	[A. Dick	do.						77		77	
Collins *								19		19	
Do. & Eden *								20		20	
E. Concord ‖	H. A. Barker § p	Springville						55	7	62	60
Griffins Mills †‖	W. Taylor § p	Griffins Mills						25		25	
Hamburg ‖	B. C. Vanduzee	Buffalo						30	4	34	30
Springville ‖	H. A. Barker § p	Springville		8				29	1	30	31
W. Concord ‖	O. Johnson § p	Morton's Cor.	1	2				23		26	45
W. Falls ‖	W. Taylor § p	Griffin's Mills			2	2	2	60	12	72	
Total, 12	7		14	12	12	3	4	524	52	576	357

FRENCH CREEK QUARTERLY MEETING.

Clymer & Har-											
[mony	F. B. Tanner	French Creek		2	7	2		29	6	35	50
	A. Griffith	Panama									
Greenfield				1	7			12	8	20	35
North East ‖	C. Burch § p	Weslevville Pa					2	14	5	19	40
	S. Rogers	French Creek									
S. Harmony ‖	A. Lossee §p	Bear Lake, Pa		1	1			17	10	27	55
	L. Rexford										
	D. S. Fowler										
Do. Branch					1			14	8	22	
Sherman	B. McKoon	Jamestown	18	2	2	2	1	72	31	103	40
	R. J. Cowles	Ashville									
Total, 6	9		18	6	18	4	3	158	68	226	220

GENESEE QUARTERLY MEETING.

(No Returns.)

Attica	H. Perry p	Attica								48	
Bethany	D. Jackson p	Bethany								120	
Cowlesville	R. Richardson p	Cowlesville								11	
	O. B. Buffon	do.									
Dale	*S. B. Andrews p*	Dale								182	

	H. Gilman										
	M. Perkins										
	I. B. Smith										
Folsomdale	R. Richardson p									18	
Marilla*										17	
Varysburg	R. Richardson p									12	
Wales*										40	
Warsaw										38	
Pike	D. M. Stuart p									133	
	Joel Roberts										
	R. Hunt										
	T. Pratt										
Total, 10	12									619	

Total, Holland Purchase Yearly Meeting—41 Churches—39 Ordained Ministers—4 Licentiates—1968 Communicants.

GENESEE YEARLY MEETING.

FREEDOM QUARTERLY MEETING.

Angelica	P. Cartwright p									9	
Burns	L. Kellog p		16							25	
Naples										34	
Scottsburgh										32	
1 Sparta	Wm. Peck p		1			1				24	29
2 do.			57							57	
Springwater*										18	
Total, 7	3		6			1				179	29

MONROE QUARTERLY MEETING.

Byron ‖	D. M. L. Rollin § p	Byron			2	1	2	34	25	59	60
Chesnut Ridg*	D. M. L. Rollin § p	do.						13		13	
Clarendon ‖	S. Stevens	Clarendon		2				17		17	30
	A. Olmstead	do.									96
Clarkson & Kendall*‖	J. Kittle § p	E. Gaines						27		27	
	E. Hannibal	do.									
Elba & Alabama ‖	R. Dean § p	Lockport			6		2	77		77	
Gaines ‖					6			29	28	57	
Indian Falls†								12		12	50
Morganville*								28		28	
Ridgeway *								35		35	
Royalton*								11		11	
Shelby	A. Z. Mitchell § p	Albion	1	1	3			46	41	87	50
Total, 11	7		1	3	17	1	4	329	94	423	280

ROCHESTER QUARTERLY MEETING.

E. Hamlin ‖	S. W. Schoonover § p	N. Clarkson	7			2	1	51	28	79	90
Fairport ‖	R. Cameron § p	Fairport	15	5	2	3	1	114	28	142	205
N. Parma ‖	Wm. Walker § p	N. Parma	7	9	12		1	152	27	179	150
Penfield ‖	B. H. Damon § p	E. Penfield	5	3	3			50	20	70	150
	H. P. Gage	Penfield									
Walworth ‖	H. S. Limbocker § p		1	3	1	1	2	59	15	74	101
Total, 5	6		35	20	18	6	5	426	118	544	696

UNION QUARTERLY MEETING.

Italy & Naples					1			76		76	
Jerusalem *								32		32	
Middlesex ‖	L. B. Starr § p		2	2	1		1	35	5	40	
Potter ‖	L. B. Starr p	Potter	6	1	1	1	1	60	20	80	120
	S. Lafler	do.									
	G. Chase										

Pultney ‖	L. Hanson § p	S.Pultney		2	1			37		37	30
	J. R. Pineo	Prattsburg									
Urbanna ‖	L. Hanson § p	Naples	2	1				14	13	27	37
	J. Wood	do.									
	F. A. Wileman										
Total, 6	7		10	6	4	1	2	254	38	292	186

WAYNE QUARTERLY MEETING.

(No Returns.

Hannibal										37	
Galena and Savannah	E. B. Rolfe									21	
Red Creek	S. T. Devoe.	Red Creek								18	
Total, 3	2									79	

Total, Genesee Yearly Meeting—31 Churches—22 Ordained Ministers—3 Licentiates—1517 Communicants.

SUSQUEHANNAH YEARLY MEETING.

GIBSON QUARTERLY MEETING.

E. Lenox								29		39	
Gibson								13	4	17	25
Greenfield								23		23	
Herrick	J. T. Ellis	Uniondale						30		30	
Jackson	N. Young § p	N. Jackson	6	6	1	1	1	83	4	87	125
Liberty *	A. H. Fish § p	Lawsville Ctr.						24		24	
N. Sanford †	A. Lord	Valonia Spring	4	1				15	2	17	22
S. Sanford †			1	1	2	1		20	7	27	22
Thomson	N. Young § p	N. Jackson	2		1	1		18		18	30
Union Gibson†	A. P. Bunnell § p	Smiley, Pa	12					17		17	45
	N. Carpenter										
W. Lenox†	D. Pease § p	E. Lenox	3		2	4		51		51	
	W. M. Tingley	W. do									
W. Winsor	A.H. Fish § p				7			60		60	
Total, 12	9		28	8	13	7	1	383	17	410	269

OWEGO QUARTERLY MEETING.

Apalachin	H. S. Ball § p	Apalachin		4	1			21		21	70
Owego	H. S. Ball § p			2	3	1		37	12	49	60
	Amos Daniels	Vestal									
Rome	J. Swank p	S.Litchfield Pa		1	1	1	1	28	8	36	
	S. Lent	Rome, Pa									
Sheshequin †	J. Swank p	S.Litchfield Pa						15		15	
Smithboro *								3	6	9	
Tuscarora	B. Cogswell § p	E. Springfield	6	5		2		41	5	46	70
	J. Tillinghast †	Factoryville Pa									
Vestal *								29	3	32	
Warren	I. W. Hills	Warren Center			3		2	48	3	51	30
Windham					1	5		12	2	14	50
Do. Center	W. C. Peck p	Windham Ctr.	4	1			1	28	2	30	30
Total, 10	8		10	13	9	9	4	262	41	303	310

SPAFFORD QUARTERLY MEETING.

Caroline	A. S. Whitney	Caroline Ctr.		4	6			31	4	35	40
Dryden ‖	A. J. Wood § p	Dryden						40	28	68	50
	O. Bingham	Caroline									
Fabius ‖	W. H. Waldron § p	Fabius	2	2		2		37	21	58	
Richford								34		34	
Summerhill	Wm. R. Stone § p	Gilbert's Mills	7	2	3			40	26	66	20
	S. B. Culver										
Spafford								34		34	
Virgil&Dryden				1	3		1	43	10	54	30
Total, 7	6		6	9	12		3	259	80	348	140

TROY QUARTERLY MEETING.

Athens*								13		13		
Armenia ‖	J. P Burman § p	Troy, Pa.						13		13		30
Barton	Wm. Brown § p	Chemung Ctr.						16	8	24		30
Granville	J. P. Burman § p		2				1	54	18	72		60
	O. C. Hills	Canton, Pa.										
McIntire & Fox	J. H. C. Tompkins § p	Shunk, Pa	2	1				19	6	25		70
Sullivan	Asa Dodge § p	Sullivan, Pa.						43	9	52		55
E. Troy	L. Dewey § p	E. Troy, Pa.	2	2	3			94	10	104		110
Troy, 7	6		6	3	3		1	252	51	303		355

WALTON QUARTERLY MEETING.

(No Returns.

Damascus										17		
S. Sanford	*S. R. Smith*	S. Sanford								20		
N. do.	A. Lord									19		
Starucca										6		
Total, 4	2									62		

Total, Susquehannah Yearly Meeting—40 Churches—28 Ordained Minister—2 Licentiates—1426 Communicants.

NEW YORK & PENN. YEARLY MEETING.

BRADFORD AND TIOGA QUARTERLY MEETING.

Brookfield ‖	D. W. Hu t § p	N Brookfield Pa		1	4			42	13	55		50
	Wm. Jeffers	Brookfield Pa.										
	A. George											
Baldwin Dis.	Asa Dodge § p	Wellsboro, Pa.	3	3				30		30		
Caton*								25		25		
Chatham*	Sheldon Butler § p	Knoxville, Pa.		2	13		1	12	9	21		27
Columbia*								14		14		
Delmar ‖	Avery Kennedy § p	Stony Fork		2	1			20		30		
	Russell Kennedy											
Farmington Cr								13		13		
Middleburg ‖	D. A. Pope § p	Chatham Val'y		3	3		1	19	3	22		
N. Caton								12		12		
Ridgeburg	J. Larison							15		15		
S. Chatham †	*Charles Fuller*							8		8		
Stony Fork	J. Ingerick	E. Charleston P	5	5	14	1		33	6	39		75
	O. L. Larcon	Blossburg Pa.										
Total, 12	11		8	16	35	1	2	243	31	284		152

CHEMUNG QUARTERLY MEETING.

(Formerly Yates and Steuben.)

Bath ‖	F. Vanamburg	Sonora, N.Y.			5	1	2	38		38		30
Big Flats & Catlin*								25		25		
2 Big Flats ‖	J. N. Brown § p	Big Flats, N. Y						12	2	14		
Corning	W. H. Edgar § p	Corning, N. Y.	5					62		62		
	J. Robbins	do.										
	C. VanHousen	do.										
Dix*								18		18		
1 Elmira ‖	W. James § p	Elmira, N. Y.	4					14		14		
Do. Lake St.	W. H. Edger § p	Corning, N. Y.	1	7	6	1	1	23	6	29		25
Erwin Ctr. †	J. Borden § p	Erwin Ctr.	2		1	2		9		9		
Meads Creek	S. Bates	Meads Creek						12		12		
Odessa	I. J. Hoag § p	Odessa, N. Y.				1	1	28	14	42		107
Pine Valley	S. C. Wetherby § p	Pine Valley	5	3				25	4	29		20
Post Creek								18		18		
Veteran	O. S. Brown § p	Mill'port						30	4	34		35
Total, 13	12		17	10	12	5	4	314	30	344		217

POTTER CO. QUARTERLY MEETING.

Eulalia and Hebron ‖	F. G. Stephens § p	Hebron, Pa.	8	1	1	1	1	22	5	27	20
Gaines			9	2				28	1	29	24
Pike Center	J. L. Phenix, Jr.	Gaines, Pa.						8	1	9	
PortAllegany	F. G. Stephens § p	Hebron, Pa.	3					25	6	31	23
	S. Barr	Roulett, Pa.									
	Wm Ensign	Emporium Pa									
Roulett	H. Maltby	Roulett, Pa.						8		8	
Sylvania	D. Stiles § p	Whurton, Pa.	1					27	6	33	30
Ulysses ‖	F. G. Stevens § p	Hebron, Pa.	1		3			6	2	8	22
W. Hebron ‖	do.	do.				2		11	3	14	15
W. Pike								4	3	7	20
Willing	John Walden	Shongo, Pa.	3					20	2	22	
Total, 10	7		25	3	4	3	1	159	29	188	154

TUSCARORA QUARTERLY MEETING.

Buena Vista *								16		16	
Cameron	G. W. Knapp	MeredithCtNH	1		1			25	6	31	50
	Jacob Stuart	Cameron									
Canisteo								50	10	60	40
Deerfield*								15		15	
Tuscarora	A. Wing	W. Oneonta	1	1	4	8	2	65	3	68	50
Troupsburgh								12		12	
1 Woodhull								17		17	
2 do.	Wm. Mack § p	Addison Hill		5				26	5	31	30
W. Cameron †								12		12	
Total, 9	4		2	6	5	8	2	238	24	262	170

Total, New York & Pennsylvania Yearly Meeting—44 Churches—28 Ordained Ministers—6 Licentiates—1078 Communicants.

ST. LAWRENCE YEARLY MEETING.

JEFFERSON QUARTERLY MEETING.

Depauville ‖	J. S. Staples § p	Depauville, NY	3	1			2	32	13	45	75
	J. J. Allen	do.									
Fowler ‖	B. F. Jefferson § p	Philadelphia	2		1			13	12	25	25
	C. Jenkins	Fowler, N. Y.									
	E. W. E. Collins	Fullerville, NY									
Harrisburg ‖	C. M. Prescott § p	HarrisburgNY	1		1			36	16	52	72
Lowville ‖	G.C.Waterman †§p	Lowville, N.Y.	3	2			1	84	34	118	80
	Asa Randlett	Groton Ctr. Ms									
	G. W. Warner	Lowville, N. Y.									
Philadelphia ‖	B. F. Jefferson § p	Philadelphia	7					29	3	32	
Pitcarn †‖	*J. H. Siver*	Pitcarn, N. Y.	5	9				8	6	14	
Three MleBay‖	J. S. Staples § p	Depauville, NY	3					17	15	32	25
Turin	L. Hubbard	Constableville						17		17	
	G. I. Kellog	Turin. N. Y.									
Total, 8	12		24	12	2		3	236	99	335	277

LAWRENCE QUARTERLY MEETING.

Dickinson ‖	C. Cook § p	Dickinson Ctr.	3	10	2		1	89	34	123	150
	R. Parks	E do.									
	A. N. Woodward	Lawrenceville									
	S. Newell	Nicholville									
Hopkinton‖	M. Atwood § p,	Hopkinton	4		2			58	12	70	100
Lawrence				1				23	8	31	70
Pierpont ‖	Wm. Whitefield §p	Pierpont		1	1			21		21	60
Parishville ‖	B. Bundy § p	Potsdam	2		1			66		66	65
Ellenburgh Depot and W. Moores ‖	R. Parks § p	E. Dickinson		5			1	15		15	
Total, 6	8		9	17	6		2	272	54	326	445

Total, St. Lawrence Yearly Meeting—14 Churches—16 Ordained Ministers—4 *Licentiates—661* Communicants.

UNION YEARLY MEETING.

CHENANGO QUARTERLY MEETING.

Norwich ‖	A. M. Patman † § p	E. Pharsalia	7					49	1	50	
Oxford ‖	E. R. Clark § p *Ann Stone*†	Oxford			1		1	51		51	60
Plymouth ‖								38		38	40
Preston ‖								29		29	20
Total, 4	3		7		1		1	167	1	168	120

CHENANGO UNION QUARTERLY MEETING.

Columbus ‖	S. S. Cady § p		4				2	50	27	77	40
Lebanon and Smyrna ‖	J. W. Parr § p *Betsey Wilcox*	Lebanon						43		43	60
Sherburne ‖	A. M Richardson § p W. E. Lewis	Sherburne do.	12	2	1		2	52	20	72	70
Total, 3	5		16	2	1		4	145	47	192	170

MC DONOUGH QUARTERLY MEETING.

German Hill ‖	L. D. Turner § p N. D. Wilkins	German do.						28	81	109	50
McDonough	E. P. Nagus	Otselic		4	2			27		27	30
Otselic ‖	Jason Allen § p Eli Card A. G. Abbott	S. do. do. Croton			1		1	30	8	38	30
Pharsalia	*L. Breed*	Pharsalia			3		1	25	5	30	
Willet ‖	S. Steers § p	E. McDonough						16		16	
Total, 5	8			4	6		2	126	94	220	110

Total, Union Yearly Meeting—12 Churches—13 Ordained Ministers—3 Licentiates—380 Communicants.

CENTRAL NEW YORK YEARLY MEETING.

LAKE GEORGE QUARTERLY MEETING.

Caldwell ‖	D. Hyde § p							12		12	
Fort Ann								18		18	
Hadley ‖	D. Hyde § p	Conklinville						16		16	
Hague †‖	H. B. Davis § p	Warrensburg	11					18		18	25
Horicon ‖	Joseph Tripp § p John West	Chestertown Horicon	1	1	2			31	4	35	55
Johnsburg ‖	J. H. Loveless § p D. Smith	Weavertown Whitehall	25			1		52	17	69	72
New Vermont ‖	E. M. Baxter § p	Horicon	13	14		2		44	1	45	47
Putnam	H. Belden § p	Putnam					1	44	25	69	*
Total, 8	8		50	15	2	3	1	235	47	282	199

OSWEGO QUARTERLY MEETING.

Constantia ‖	P. Fuller § p	Burnards Bay			1	1		29	5	34	60
Hastings	Wm. Nutting	Parish	1		1		1	20	10	30	45
N. Scriba ‖	A. E. Wilson § p	N. Scriba	12	6				59	11	70	100
New Haven					2	1	2	7	12	19	46
1 Parish	A. P. Phinney	W. Amboy	2	3	1			21	8	29	145
2 do. † ‖	A. P. Phinney § p	do.	9	7				16		16	
Phœnix ‖	S. Aldrich § p Wm. H. Smith	Phœnix do.	7	4	2		3	74	18	92	90
Redfield					2	2		17	6	23	20
Gilbert's Mills ‖	W. R. Stone § p Joseph Wilson C. L. Vail	Gilbert's Mills do. do.		1	2	1		55	33	88	50
Total, 9	9		31	21	11	5	6	298	103	401	556

OTSEGO QUARTERLY MEETING.

Ames ‖	*J. M. Crandall § p*		4	3			1	86	39	125	75

Burlington Flats *								46		46	
E. Meredith ‖	Wm. Russell § p	Davenport Ctr.		3	1		1	34	4	38	30
Exeter* ‖	G. Meeke	BurlingtonFlts						19		19	
Franklin	D. Green § p	Ouleout		3	2		2	45	11	56	40
Holmesville	B. Woodman	Norwich			6		1	30		30	15
	D. Burdick										
	B. A. Russell	S. New Berlin									
Otsdawa ‖	E. C. Hodge p		1	3			2	70		70	25
	G. Johnson										
	P. Scramlin	Oneonta									
	Henry Fields	do.									
Oneonta Plains	E. C. Hodge §	do.		2			2	60	10	70	30
Oneonta‖	G. P. Ramsey § p	do.	7	4			1	63		63	70
Total, 9	12		12	18	9		10	453	64	517	285

RENSSELAER QUARTERLY MEETING.

Ashfield					5		1	10	4	14	
Bloomfield	*V. Elliott*	Bloomfield,NJ						15		15	
Chesterfield & W. Hampton					3		2	23	20	43	
Poestenkill			1		2		1	51	13	64	50
Stephentown ‖	J. B. Randall § p	Stephentown	3	1				72	5	77	30
Do. & Nassau‖	I. B. Coleman § p	W. do	3	3			5	129	44	173	60
Stratton ‖	J. C. Ball § p	Stratton, Vt.						14	8	22	
W. Jamaica								16		16	
Total, 8	4		7	4	10		9	330	94	424	140

WHITESTOWN QUARTERLY MEETING.

Columbia ‖	C. H. Jackson § p	Cedarville		1				20	13	33	40
Flat Creek ‖	J. M. Crandall § p	Ames			3			19	17	36	40
German Flats								20		20	
Plainfield ‖	M. C. Brown § p	Whitestown					3	54	38	92	75
Poland				1	1		1	29	5	34	40
Prospect ‖	J.M.Langworthy §p	Prospect						46		46	
Russia Center‖								15	10	25	
Whitestown	*D. S. Heffron*	Utica	1	4	3			33		33	
Washington Mills ‖	E. Crowel § p	Whitestown	1	11	6		1	32	13	45	125
Total, 9	6		2	17	13		5	268	96	364	320

Total, Central New York Yearly Meeting—43 Churches—36 Ordained Ministers—3 Licentiates—1988 Communicants.

PENNSYLVANIA YEARLY MEETING.

HARPERS FERRY (*W. Va.*) QUARTERLY MEETING.

Berryville ‖	W. A. Jackson § p	Berryville	55	2		2		50	19	69	120
Charlestown ‖	John Seyler § p	Charlestown	27	7	4			70		70	30
HarpersFerry‖	Rowley Kirk § p	Harper's Ferry	15	2				40	10	50	90
	N. C. Brackett	do.									
Leetown								17		17	
Martinsburg	J. E. Burrill	Martinsburg	5	2				90	10	100	140
Staunton†	*Benj. Downing*	Staunton						7		7	
Winchester	J. W. Dunjee § p	Winchester	67	16		1		95	7	102	100
Total, 7	7		169	29	4	3		369	46	415	480

HARRISBURG QUARTERLY MEETING.

Harrisburg [1st. Church	James Calder § p	Harrisburg	18	7	9	1	2	157	22	179	325
	Silas M. Clark	do.									
Do. Calvary	Charles J. Carter§ p	do.	12			11	1	71	75	146	105
Lower Valley					1		1	17		17	70
Philadelphia	*J. D. Boyer*	Philadelphia						20		20	

S. Vineland, NJ								18		18	
Total, 5	4		30	7	10	12	4	283	97	380	500

LAWRENCE (*Pa.*) QUARTERLY MEETING.

Croton	A. F. Bryant § p J. Kelty	S. Ridge, O. Newcastle	1		3			8	11	19	
Chewton	A. F. Bryant § p		10		1		2	30	7	37	
Jefferson	*G. A. Moffatt*		4					26		26	
Sewickley			3				1	30	5	35	
Total 4	3		18		4		3	94	23	117	

SOMERSET QUARTERLY MEETING.

Dunnings Creek						2				11	
Jenner	W. C. Griffin § p	Jenning x road			1		1	31	10	41	*20
Latrobe		S. Ridge, O.	17	2			1	18	41	59	40
Total, 3	1		17	2	1	2	2	49	51	111	60

WESTMORELAND QUARTERLY MEETING.

Bellevernon	Edward Jordan		5					119		119	75
Jacobs Creek								53		53	70
Total, 2	1		5					172		172	145

Total, Pennsylvania Yearly Meeting—21 Churches—14 Ordained Ministers—2 Licentiates—1195 Communicants.

OHIO & PENNSYLVANIA YEARLY MEETING.

ASHTABULA QUARTERLY MEETING.

Conneaut			4	1	2		1	50	22	72	110
Cherry Valley*								49		49	
Colebrook	N. H. Farr § p	Phelps, O.	1		1	1		35	2	37	100
Dorset *	J. Rogers § p	Greenburg, O.						24		24	
Greene *	J. Rogers							57		57	
Hartford and [Vernon*	E. H. Higbee § p	Mecca, O.						38		38	
Hartsgrove †	*A. C. Brush*							14		14	
Lenox	D. Woodworth	Lenox, O.	13	2	4			54	13	67	100
Mecca ‖	E. H. Higbee § p	Mecca, O.	1	3	1			37	19	56	60
New Lyme ‖	A. A. Myers § p	do.	14	11	1		1	47	12	60	90
	A. H. Chase Wm. Yates	Cleveland, O. W. Andover									
Pierpont ‖	C. Joslin § p I. Pelton	Albion, Pa Pierpont, O.	2	3	6	3	1	74	13	85	50
Sheffield ‖	G. W. Sisson § p	Kelloggsville	4	17	1			31	3	34	50
Wellsburg	R. E. Anderson § p	LundysLane, P	2	13	1			63	12	75	65
Total, 13	12		41	50	17	4	3	573	96	668	625

CLEVELAND QUARTERLY MEETING.

(Formerly Geauga.)

Auburn ‖	O. Blake § p	Mantua Cen. O.					1	9	17	26	
Chagrin Falls‖	W. Whitacre § p	ChagrinFallsO.	3	3	3			40	19	59	40
Chester ‖	O. Blake § p		4		1		1	30	10	40	
Cleveland † ‖	A. H. Chase	Cleveland, O.						30		30	100
Macedonia								16	13	29	
Mantua ‖	O. Blake § p		3	6				18	1	19	65
Nelson † ‖	J. Short † § p	Braceville, O.						17		17	60
Orange ‖	W. Whitacre §		4					50		50	50
Total, 8	*8*		14	9	4		2	210	60	270	315

CRAWFORD QUARTERLY MEETING.

Adamsville	E. S. Bumpus § p				7	2	1	33		33	36
Canal	J. C. Nye § p		1				3	38	2	40	80
Greenwood †	J. C. Nye § p		6	1	1	1		125	3	128	65
Plumb *								17		17	
Salem	E. S. Bumpus § p		2		6	14	1	79	12	91	56
Wayne *	P. Reardon § p							23		23	
Total, 6	3		9	1	14	17	5	315	17	332	237

WASHINGTON QUARTERLY MEETING.

Bloomfield ‖	H. Merton § p	Spring Creek	2	1				19		19	50
Lake Pleasant ‖	W. Parker § p *E. H. Baldwin*	Wayne, Pa. Lk PleasantPa	2	2	9			31	13	44	
Labœuff *								21		21	
Rockdale ‖	Wm. Johnson § p *L. Baird*	Clymer, N. Y.	1	2	4			23	3	26	25
Spring Creek ‖	W. Stigney Wm. Johnson § p							18	2	20	30
Sparta ‖	H. Merton § p							7		7	
Waterford ‖	Wm. H. Cutler § p J. Vanvalkenburgh	Waterford, Pa Wayne, Pa.	29	3	2	5		64	13	77	60
Total, 7	8		34	8	15	5		183	31	214	165

Total, Ohio & Pennsylvania Yearly Meeting—34 Churches—22 Ministers—3 Licentiates—1484 Communicants.

OHIO NORTHERN YEARLY MEETING.

HURON QUARTERLY MEETING.

Greenfield ‖	B. E. Baker § p John Wheeler		1	1			1	43	5	48	50
New Haven	Thomas Dimm		4		3			53	8	61	75
Total, 2	3		5	1	3		1	96	13	109	125

LORAIN QUARTERLY MEETING.

(No Returns.)

Henrietta	C. O. Parmenter p									25	
Pittsfield										16	
Rochester and New London	J. C. Dyer p G. Evans S. Summerlin									27	
Spencer										34	
Total, 4	4									102	

MEDINA QUARTERLY MEETING.

Hinckley	G. H. Damon § p	Hinckley	6		4			36	9	45	62
Liverpool ‖	A. G. Wilder § p P. Randall	Brunswick Whittlesey	2	1				42	2	44	40
N. Royalton ‖	G. H. Damon § p	Hinckley	2		4	2		31	7	38	44
Total, 3	3		10	1	9	2		109	18	127	146

SENECA QUARTERLY MEETING.

Bloom & Scipio ‖	O. J. Moon § p	Lykins	2		8			38		38	80
Lykins ‖	H. W. Vaughn § p							32		32	60
S. Bloom ‖	O. J. Moon § p *J. Moon*			2				37	6	43	50
Townsend *								22		22	
Venice ‖	O. J. Moon § p *J. Leonard*		1	2	2		1	54		54	55

'k*								22		22	
al, 6	4		3	4	10		1	205	6	211	245

otal, Ohio Northern Yearly Meeting—15 Churches—12 Ordained Ministers—2 Li-tiates—549 Communicants.

OHIO YEARLY MEETING.

MIAMI QUARTERLY MEETING.

(No Returns.)

ineville	P. W. Perry p *Moses Tufts*									123	
lerville	I. F. Tufts *J. H. Dudley*									136	
vidence										67	
al, 3	4									326	

WARREN AND CLINTON QUARTERLY MEETING.

ch Grove	J. Hisey § p A. W. Elmore		18	8	3	1	3	112	22	134	94
nchester	C. Dudley I. D. Reed A. M. Simonton				4	1	1	67	14	81	180
asantGrove	J. F. Tufts § p				12			51		51	50
ond Creek	J. Hisey § p J. L. Collier			4	2			38	7	45	75
'ayne*	J. Hisey C. Hisey									63	
al, 5	7		18	12	21	2	4	268	43	374	399

otal, Ohio Yearly Meeting—8 Churches—10 Ordained Ministers—2 Licentiates—Communicants.

OHIO RIVER YEARLY MEETING.

ATHENS QUARTERLY MEETING.

ɔany	M. W. Spencer § p I Z. Haning § T. H. Drake L. C. Chase†	Lee do.	5	2	1			63	14	77	70
lexander	H. J. Carr § p	Jackson	6		1		2	30	14	44	25
do.	B. V. Tewksbury§ p	Woodyard	3		13	12	1	58	25	83	60
do.	J. W. Martin § p	do.						45	12	57	40
umbia	J. Carpenter		17	8	6		1	63		63	50
ver *								45		45	
rrisburgh*										42	
ntington			12	9		2	1	102	21	123	78
li*										7	
dison			1		4			17	4	21	20
geville	T. E. Peden § p H. Tanner	Downington	13	4	1	2	1	41	7	48	75
atta Fork*	*O. Orr*									18	
ccoon *	*J. Sheritt*									162	
aday Creek*	C. Tinker § p									22	
tal, 14	13		57	23	26	16	6	464	97	812	418

MEIGS QUARTERLY MEETING.

dford						2		27		27	50
eshire			7	2	2			57		57	80
naan	*R. B. Carr*	Canaanville						56		56	
Carthage								13		13	
do.								14		14	
ester								15		15	
mpaign	G. A. Stebbins		19	6	2	1	2	108		108	75

Leland								19		19	
1 Kyger	N. Stuart	Cheshire	10		3	4	3	216		316	90
2 do ‖	R. J. Poston § p	do.	38	5				134		134	75
Middleport				4		1		46		46	150
Orange ‖	L. Hecox § p	Alfred						18		18	
1 Rutland	S. H. Barrett § p	Rutland	3	3	4			76		76	100
	W. Hooper	do.									
2 do.			1		1		1	156		156	90
Salisbury	*S. Church*	Pomeroy						41		41	
Total 15	8		78	20	12	8	6	996		1096	710

LITTLE SCIOTO QUARTERLY MEETING.

Bloom *								19		19	
Green*								60		60	
Hamilton*								20		20	
Harrison *								12		12	
Madison	J. Shonkwiler § p	Nairn	22				1			52	40
	I. Fullerton										
Mt. Hope *	E. Patten							78		78	
New Vernon †‖	J. W. Tilton § p	Slocum Station	12	15	1			26		26	
Pine Creek			5					31	2	33	
Porter	J. W. Tilton § p	do.	10	1				19	10	29	
	J. Kittle	Portsmouth									
Providence	J. Shonkwiler § p							55		55	33
Scioto †	I. Fullerton § p							18		18	
Union	J. W. Tilton		20	7	3	4		50	5	55	
Wheelersburg	*J. Littlejohn*		3	1		4	2	38	5	43	
Total, 13	6		72	24	4	8	3	426	22	500	73

SHILOH QUARTERLY MEETING.†

Providence ‖	J. W. Stewart § p	Berlin x Roads						29	9	38	50
2 Huntington ‖	C. Anderson § p		20	8		1		26	1	27	40
Total, 2	2		20	8		1		55	10	65	90

TAYLOR *West Va.)* QUARTERLY MEETING.

Fairview								8		8	20
Flemington ‖	David Powell §p	Flemington	6	10				33	1	34	85
	Jasper Cather	do.									
	S. R. Andrews	do.									
	W. Colegrove ‡	do.									
	A. D. Williams ‡	do.									
Laurel Run †			4	9				13		13	20
Total, 3	5		10	19				54	1	55	125

Total, Ohio River Yearly Meeting—47 Churches—29 Ordained Ministers—5 Licentiates—2528 Communicants.

MARION (OHIO) YEARLY MEETING.

HARMONY QUARTERLY MEETING.

E. Liberty	B. F. Zell § p				2	24	1	77	16	93	150
	E. Outland	E. Liberty									
	A. P. Marmon										
Mt Victory					3			13		13	
Newton	B. F. Zell § p		5		1		1	80	7	87	100
	K. F. Higgins	Centerburg									
Union	B. F. Zell § p	E. Liberty	4	4	2	2	2	101	12	113	40
	J. D. Heath	Knox, Ind.									
	J. F. Inskeep										
York	B. F. Zell § p		5				1	28	6	34	40
Total, 5	6		14	4	8	26	5	249	41	290	330

MARION QUARTERLY MEETING.

Berwick	C. O. Parmenter § p	New London	14		4		2	81	10	91	120
Big Island	G H. Moon § p	Nw Blomingt'n	35	3	2			67	5	72	35
Grand Prairie	S. D Bates § p	Marion	16	1		4		55	3	58	65
Lurne	G. W. Baker § p	do.	3	1				51	6	57	60
Marion	S. D Bates § p	do.	8	1	3	1	1	62	14	76	174
Montgomery	G. W. Baker § p	do.			3		1	29	4	33	
Total, 6	4		76	6	12	5	4	345	42	387	454

RICHLAND AND LICKING QUARTERLY MEETING.

Cardington										34	
Centerburgh	R. F. Higgins p D. Marshall	Centerburgh	12	2	5	10	1	64	1	65	50
Concord	R. F. Higgins § p D. Brooks		1	3	1			48		48	60
Liberty	I. S. Parsons									5	
Springfield										12	
Washington										10	
Westfield										29	
Total, 7	4		13	5	6	10	1	112	1	203	110

Total, Marion Yearly Meeting—18 Churches—11 Ordained Ministers—3 Licentiates—880 Communicants.

INDIANA YEARLY MEETING.

RIPLEY QUARTERLY MEETING.

Franklin ‖	E. F. Stiles § p	Milan		1		1	1	41	6	47	65
Pierceville ‖	E. Redlon § p	Pierceville			2			16	6	22	50
Sparta					1			24	13	37	50
Union ‖	E. Redlon § p *C. Hull* *Wm. Tucker*	Millhousen			3	3		43	12	55	
Total, 4	4			1	6	4	1	124	37	161	195

SWITZERLAND QUARTERLY MEETING.

Center Square										14	
Harmony	Isaac Stone	Rising Sun						25	3	28	
Mt. Sterling										40	
Pleasant										21	
Randall								16		16	
Union	Isaac Stone § p		1					20	2	22	
Total, 6	1		1					61	5	141	

Total, Indiana Yearly Meeting—10 Churches—3 Ordained Ministers—2 Licentiates—302 Communicants.

NORTHERN INDIANA YEARLY MEETING.

LAGRANGE QUARTERLY MEETING.

Hawpatch	*J. S. Jones*	Woolcottville						34	11	45	
Johnson	J. Chapman	Mongoque		3				12		12	
Ligonier ‖	M. H. Jones § p	Ligonier						17	10	27	65
Olive Branch								47		47	60
PleasantRidge					4		1	19	2	21	30
Van Buren ‖	K. Gould § p	White Pigeon						9		9	
Total, 6	4			3	4		1	138	23	161	155

NOBLE QUARTERLY MEETING.

1 Allen	J. P. Prickett p S. Y. Beringer									20	
Bethlehem †	John *Gillespy p*		7	3						10	67

1 Defiance	John Gillespy p *E. K. Day*		22	14	2		1	51	6	57	
Elkhart	J. P. Prickett p		17	1						39	
Jefferson	A. H. Baker p W. M. Meades		4	1		3		14	18	32	
1 Noble	J. P. Prickett p *E. Vancuren*					2	2			46	
Spring Run	I. Luther p				1			13	1	14	
Tippecanoe	I. Luther p *P. Weaver*		4	2				32	8	40	
Wolf Lake	S. Krumm p		1	1						41	
Total, 9	10		55	22	3	5	3	110	33	299	57

PUTNAM QUARTERLY MEETING.

(No Returns.)

Paulding	J. Luther									8	
Powell's Creek	S. R. Goodenough									10	
Putnam										14	
Sugar Ridge	*Wm. Meads*									18	
Union										22	
Total, 5	3									72	

SALEM QUARTERLY MEETING.

Bear Creek ‖	Asa Pierce § p	Ridgeville	7					1		26	
Ridgeville ‖	John L. Collier § p I. D. Adkinson H. W. Vaughn Asa Pierce	do. do. do. do.	5	12	2	1	1			60	
Salem	John Head		18	7			1			68	
White Oak Grove			4							20	
Total, 4	5		34	19	2	1	2	1		174	

Total, Northern Indiana Yearly Meeting—24 Churches—17 Ordained Ministers—5 Licentiates—706 Communicants.

MICHIGAN YEARLY MEETING.

GENESEE QUARTERLY MEETING.

Bethlehem †								9		9	30
1 Birch Run	L. L. Andrews § p *A. Wetherell*	Bloomfield Jun						16		16	
2 do.	S. A. Comstock							11		11	
Davison	S. A. Currier				2	1		31	12	43	
Dayton *								32		32	
Fremont ‖	C. B. Mills § p	May								28	
Goodrich ‖	A. W. Westgate § p S. A. Williams	Ortonville Flint		1			3	40	11	51 28	
Gaines‖	C. H. Nichols § p	Gaines		2				8		8	20
Flushing and Hazelton‖	C. H. Nichols § p T. McElroy	do.	7	2	1			35	9	44	30
Millington ‖	S. A. Comstock § p		1			1	1	23	5	28	
Marathon *								18		18	
Ortonville *	A. W. Westgate							146		146	80
Oak Grove*								8		8	
Rich †											
Richfield and Genesee ‖	S. A. Currier § p			4		3	1	23	3	26	
Venice †								15		15	20
Total, 16	9		8	9	3	5	5	415	40	511	180

GRAND RAPIDS QUARTERLY MEETING.

Ashland * ‖	W. Wheeler § p									20	
Boston * ‖	E. G. Cilley § p	Grand Rapids								46	
Casinovia ‖	H. G. Barrett § p		2		1					13	
Chester ‖	S. Doan § p				1	4		13	1	14	30
Grand Rapids & Walker	A. Jones § p	do.	11	4		2		30	6	36	25
Jamestown ‖	Wm. S. Warren § p E. W. Norton	do.					2	59	13	72	50
Lisbon ‖	S. M. Prentice § p		6	1	2	1	1			28	50
Paris ‖	J. Keyes § p				2			18	3	21	
Sparta Center ‖	E. W. Norton § p	Sparta Center	5		2					41	
Tyrone ‖	H. Barrett § p		3		1			37	1	38	
Wright ‖	A. B. Toms § p S. Doan	Englishville		1				13		13	80
Total, 11	11		27	6	9	7	3	170	24	342	235

GRAND RIVER QUARTERLY MEETING.

Benton	P. Z. Skinner § p	Grand Ledge	7	2						27	
Chester *	B. C. Macumber	Charlotte								30	
Eagle	J. L. Santee							19	2	21	
Lansing ‖	A. J. Davis § p	Lansing		7	5			42	20	62	65
	L. B. Potter	do.									
2 Oneida					1			25	1	26	
Orange	W. C. Sumner	Ionia	4	1		1	1			45	
Roxand	C. A. Smith § p	Grand Ledge					1			11	
Woodland *	—Bascom									7	
Total, 8	8		11	10	6	1	2	86	23	229	65

HILLSDALE QUARTERLY MEETING.

Cambridge	G. P. Linderm'n § p				1		1	8	3	11	40
Dover and Madison	John Thomas § p	Fairfield	2	2	1	1		70	12	82	
	S. A. J. Moody	Adrian									
E. Jefferson	A. Knight							15		15	
Hillsdale	R. Dunn § p	Hillsdale	6	15	15		6	299	123	424	200
	H. E. Whipple	do.									
	C. Reynolds	do.									
	J. Baldwin	do.									
	E. B. Fairfield	do.									
	S. J. Fowler	do.									
	A. Hopkins	do.									
	J. S. Copp	do.									
Kinderhook	Wm. B. Chapel § p	Reading		2	2	7		36	12	48	50
N. Reading	J. C. Davis § p	do.	27	2	10			131	8	139	45
	E. J. Howes										
Pittsford	D. L. Rice § p	Hillsdale	3	7	2			48	4	52	60
Reading	L. S. Parmelee § p	Reading	8	3				37	5	42	80
Rome	G. P. Linderman § p		3	2		6	3	71	7	78	70
	L. P. Tompkins	Addison									
	B. Parker										
Somersett †	S. J. Fowler § p							25		25	40
Scipio Branch *								18		18	
Weatland	D. L. Rice § p	Hillsdale	1	2	1			51	6	57	59
Woodbridge	C. Shattuck § p							24	6	30	
Wright	J. B. Irons							35	9	44	
W. Jefferson	C. Shattuck § p							38	3	41	
	S. Wire	Walled Lake									
Total, 15	22		50	35	32	14	10	906	198	1104	694

MICHIGAN CENTER QUARTERLY MEETING.

(No Returns.)

Spring Arbor	A. Winton p									29	
Sandstone	*F. W. Straight p*									35	

Union River	W. J. Whitney p									21	
Rives										20	
Liberty	A. J. Moody p									10	
Clarence *	J. Southworth p									21	
Total, 6	5									136	

MONTCALM QUARTERLY MEETING.

Bloomer								20		20	
Crystal	W. H. Trowbridge	Crystal						35		35	
	S. C. Daris	do.									
Evergreen	G. W. Moffatt	Sheridan						14		14	
Montcalm	G. G. Durfee							20		20	
Ronald	H. H. Bliss p							17		17	
	J. Steadman										
Stanton	G. W. Moffatt							15		15	
Total, 6	7							121		121	

OAKLAND QUARTERLY MEETING.

Commerce ‖	R. L. Howard § p	Walled Lake	1	1	3	3	2	70	14	84	175
Green Oak ‖	A. W. Ensign § p	Green Oak		6				24	2	26	30
Hamburg ‖	James Bignal § p	New Hudson				21		20		20	30
Highland ‖	S. A. Currier § p	Davison Ct'r.		1	2	4		24	5	29	45
Salem ‖	A. M. Simonton §p	Northville	1	4	4			35	5	40	25
Southfield *										12	
Waterford †	S. H. Stevens	White Lake	12	10				20	2	22	
Total, 7	6		14	22	9	28	2	193	28	233	305

OXFORD QUARTERLY MEETING.

(No Returns.)

Addison*	L. Kingsbury									15	
Allison*										8	
Do.&N.Branch	E. J. Doyle p									29	
Bruce*	C. P. Goodrich									33	
	D. Hurlburt										
	J. K. Williams										
Brockway	D. Brown p									17	
Chesterfield & Lenox	S. H. Stevens p									79	
Dryden*										13	
Koylton and Kingston										32	
Lynn & Maple Valley										6	
Lexington*										25	
2 do.										18	
1 Worth*										29	
2 do*										14	
Total, 13	7									318	

RIVER RAISIN QUARTERLY MEETING.

1 Augusta ‖	I. P. Bates § p.	Rawsonville					1	26		26	40
2 do.	S. S. Lanning § p	Exeter						26		26	25
Bedford & Erie	C. M. Hurlburt § p	Vienna	4							47	100
	J. Smith	Deerfield									
Macon	J. H. Maynard § p	Macon								40	40
Manchester	J. H. Maynard § p	do.	3							38	80
	J. G. English	Manchester									
Wampless Lake	J. H. Maynard § p		6	2				15	3	18	30
Total, 6	6		13	2			1	67	3	195	315

SHIAWASSEE QUARTERLY MEETING.

Bath	W. R. Norton	Bath	21	3	2		1	78	14	92	
	J. C. Ferris	Lansing									

Brady	Geo. Carson	Chesening						14		14	
1 Duplain	Ira Allen	Oakley	2	8	1	1		72	5	77	
	D. C. Parshall										
2 do.								10		10	
Perry	S. H. Davis	Perry						14		14	
	G. A. Burnett	Chesening									
Total, 5	7		23	11	3	1	1	188	19	207	

VAN BUREN QUARTERLY MEETING.

Antwerp & & PawPaw ‖	Wm. Clark	Paw Paw	29	10	6	2		98	15	113	70
	G. Fellows										
Arlington and Van Buren ‖	Daniel Osborne § p	do.		1	2	5	1	41	5	46	75
	J. F. Ross										
Casco	[*E. P. Smith*		1	3		2		16		16	16
Geneva								22		22	
Oshtemo					5	2		4		4	
W. do.	A. Bennett	Waverly	6			1	1	17		17	
Porter	Wm. M. Welch § p	Lawton				1		46	3	49	30
	E. Root										
Trowbridge	I. Barjow § p	Otsego			3			17		17	20
Waverly	E. J. Keeville § p	Waverly	4	2	4	5	1	80	14	94	96
	A. Bennett	do.									
Total, 9	10		40	16	20	18	3	341	37	378	307

Total, Michigan Yearly Meeting—102 Churches—91 Ordained Ministers—6 Licentiates—3784 Communicants.

ST. JOSEPH'S VALLEY YEARLY MEETING.

CALHOUN QUARTERLY MEETING.

Burlington ‖	F. P. Augir § p	Hillsdale	8	1	3			61	2	63	50
	Wm. Elwood	Burlington									
Butler	Geo. R. Holt § p	Homer		1	7	6		45		45	30
Clarendon ‖	H. Coddington p	Tekonsha	3	8	2	1		33	7	40	40
Cooks Prairie‖	Geo. R. Holt p		2	3	8		1	96	26	122	60
	John Ashley	Homer									
E. Union ‖	H. Morey p	Burlington		2	2	1		36		36	15
Girard ‖	H. E. Whipple p	Hillsdale	3	1	1		1	34	5	39	30
	E. Cook										
Litchfield	J. S. Copp p	do.			1		1	18		18	
Quaker Village								11		11	
Total, 8	6		16	16	24	8	3	334	40	374	225

CASS AND BERRIEN QUARTERLY MEETING.

Berrien Ct'r.	James Ashley § p	Adamsville	1			1	2	49		49	
Mason	James Ashley § p	do.	15		5	2		57		57	40
	Samuel Ketchum	do.									
	John Parkyn										
Porter *								28		28	
Summerville	James Ashley § p	do.	1	2				42	3	45	60
Total, 4	3		17	2	5	3	2	176	3	179	100

NORTH BERRIEN QUARTERLY MEETING.

(No Returns.)

Banebridge & Pipestown										6	
Hagar	W. W. Eastman p									18	
	J. S. Seeley										
Keeler and *Hartford*										20	

ILLINOIS YEARLY MEETING

									16
									60

[illegible] QUARTERLY MEETING.

Branson		2	3			20	1	21	
Reading		3	3					30	
								7	
Hillsdale						15	2	17	
Quincy									
		5	6			35	3	75	

[illegible] Yearly Meeting—20 Churches—19 Ordained Ministers—[illegible]
[illegible] Members.

ILLINOIS YEARLY MEETING.

SAVANNA (O.) QUARTERLY MEETING.

[illegible]						27	5	32	
[illegible]									
[illegible] Hadlue p						8	3	11	
						20	5	25	
[illegible] Edwards	Beloit, Wis.		1	3		12	6	18	
[illegible]			1	3		67	19	86	

CAIRO QUARTERLY MEETING.

	J. Furguson		25		1	2	4	75	41	116	4
	J. Scott										
	T. McAlister		13					12		12	
	J. Furguson		20					20		20	
	Wm. Kelley		8			1		34		34	2
	N. Ricks § p		21	9			3	118	5	123	10
	J. Ricks										
	J. Johnson § p				2	2		45	21	66	4
	F. Mahoon			1			1	40	5	45	3
	H. Guy										
	N. Ricks § p		17					17		17	
	T. McAlister		31					31		31	
	A. Rice § p		7	2	2	2		53	3	53	3
	H. Johnson										
	H. Crittenden										
	T. Johnson										
	F. Mahoon		2	1				19		19	
	A. Rice		9		1	2		195	19	214	8
	C. Reed										
	Wm. Brup										
	A. Rice		16					16		16	
	D. Redie										
	F. Mahoon § p		12					12		12	
	J. Balem § p		6			4	4	138		138	
	A. Brown § p		2	1				17		17	
	W. H. McNarry							30		30	
	I. Gilbert § p		24	1			1	65	3	68	
	L. Wendton						1				
	J. Johnson § p		14	4	7		1	64	6	70	5
	P. Logan		16	1			1	16		16	3
Total, 20	22		242	20	13	13	16	1017	103	1120	43

FOX RIVER QUARTERLY MEETING.

Batavia	M. T. Hubbell p	Batavia	9	7	5	11	1	20	4	24	
	A. W. Hendrick	do.									
Blackberry								46		46	
Cortland	P. W. Belknap p	Dekalb Center						10	11	21	
	H. Dailey	Aurora									
Burlington								8		8	
Plato								7		7	30
N. Kingston	L. E. Bixby	N. Kingston		5	5	9		32	2	34	30
Sugar Grove	A. W. Hendrick	Batavia	6	2	4		2	22	6	28	
Total, 7	5		15	14	14	20	3	145	23	168	60

HANCOCK AND QUINCY QUARTERLY MEETING.

Barry								21		21	
Beverly								47		47	
Fairview								45		45	
Franklin	*F. N. Thayer*							25	25	50	50
Hamilton					5	1	2	23	3	26	
Honey Creek								35		35	
Pittsfield								12		12	
St. Albans	C. M. Sewall p		9	4		10		68	10	78	46
	L. P. Slater										
Wheatland	C. M. Sewall p		3					41	9	50	50
Total, 9	3		12	4	5	20	2	99	23	168	50

LIVINGSTON QUARTERLY MEETING.
(No Returns.)

Frankfort and Gr. Garden	F. P. Augir p									84	
Blue Island										17	
Dwight	M. W. Spencer †									39	
Cheney's Grove	J. B. Henderson p									32	
Rensselaer	W. H Gifford									28	
Spring Creek	Wm. Wilmore †									21	
Total, 6	4									221	

PRAIRIE CITY QUARTERLY MEETING.
(No Returns.)

Ellison and Point Pleasant	J. E. Bayless †									39	
Fiatt	P. Christian									52	
	S. Shaw										
	C. E. Widger										
Middle Grove										12	
Prairie City	H. G. Woodworth p									132	
	D. Branch										
	M. S. Hubbell										
	D. Clay										
	J. B. Fast										
	P. C. Stire										
	J. J. Weage										
	E. Dudley										
Walnut Grove										16	
Total, 5	12									251	

ROCK RIVER QUARTERLY MEETING.

Four Mile Grove	O. W. Bryant	FourMileGrov								33	
Homer	J. H. Darling	Troy Grove								35	
Inlet Grove	J. Thayer									25	38
Mendota	T. G. Davis	Mendota	7	6	3		2	29	6	35	124
	O. W. Smith										

Pine Creek										18	
Prairie Center	J. S. Palmer		4	2	1					22	
Stone Ridge										26	
Total, 7	6		11	8	4	2	29	6	194	162	

WALNUT CREEK QUARTERLY MEETING.

Boyd's Grove‖	L. L. Cross § p	Milo	2		3	1	1	30		30	65
Burns ‖*	J. S. Dinsmore § p	Burns		2	8			26	8	34	80
	S. H. Deshiri	Buda									
Kewanee ‖	O. D. Patch § p	Kewanee	16	15	2		1	57	14	71	90
	P. T. Vannice										
	B. A. Gurney	do.									
Liberty ‖	J. M. Kayser § p	Atkinson	3	5	8			63	10	73	85
	R. G. Broadfoot	do.									
	B. F. Henry	do.									
Mineral	William Bonar	Kewanee	5	13				17	1	18	40
S. Cambridge‖	J. S. Dinsmore § p	Burns			4			19	19	38	33
Walnut Creek								5	3	8	
Wyanet *										18	
Total, 8	10		26	35	25	1	2	217	55	280	393

Total, Illinois Yearly Meeting—66 Churches—52 Ordained Ministers—14 Licentiates—2694 Communicants.

WISCONSIN YEARLY MEETING.

APPLE RIVER QUARTERLY MEETING.

(No Returns.)

Salem	E. D. Lewis p									40	
Greenvale										87	
Stockton Cen.	S. Torry p									100	
Elizabeth	A. J. Wood									18	
Total, 4	3									195	

CHICAGO QUARTERLY MEETING.

(Formerly McHenry.)

Chicago‖	J. B. Drew § p	Chicago, Ill.	15	17	10			79	26	96	230
Frankfort ‖	*C. Hilton*	Hillsdale, Mich						78	6	84	60
Rensselaer ‖	W. H. Gifford § p	Gilman, Ill.		3	3			30	2	32	40
Spring Creek								20	8	28	
Total, 4	3		15	20	13			198	42	240	330

FONDULAC QUARTERLY MEETING.

Chilton and Charlestown ‖	F. B. Moulton § p		2	3	3		2	60	2	62	100
Greenbush ‖	W. A. Potter § p	Greenbush		4	2		1	26	8	34	75
Oakfield	J. W. Whitney				9	1		88		88	75
	C. B. Waller	Oakfield									
	G. W. Town	Do. Center									
Scott ‖	G. Fancher § p		1	3	6	2		38	8	46	45
S. Prairie ‖	W. A. Potter § p	Greenbush	2	5			1	41		41	57
Stockbridge ‖	R. Powell § p				3			63	1	64	155
Trenton	C. B. Waller § p	Oakfield	1		6	7				25	
Total, 7	7		6	15	29	10	4	316	19	360	507

HONEY CREEK QUARTERLY MEETING.

Caldwell's Prairie ‖	G. S. Bradley § p	Rochester	3	2				23		23	40
Honey Creek ‖	H. J. Brown § p	Honey Creek	1	2	5		1	73	13	86	125
	A. Coombs										

Mt. Pleasant ‖	S. Bathrick § p	Racine						59	8	67	70
New Berlin ‖	O. D. Augir § p R. Cheney	Muckwanago		2	3			32	1	33	60
Paris †										7	
Raymond ‖	M. H. Smith § p	Raymond		2	7	1		30	5	35	50
Rochester ‖	G. S. Bradley § p J. R. Pope	Rochester	6	7				18	2	20	
Spring Prairie†								12		12	
Wheatland ‖	R. Cooley § p A. Miller	Lawrence, Ill.			12	5		49	4	53	30
Total, 9	10		10	15	27	6	1	296	33	335	375

LAFAYETTE QUARTERLY MEETING.

Fayette ‖	W. W. Lee § p			3	11		3	71	20	91	100
Fenemore			2	1				19	1	20	
Hurricane ‖	S. N. Jones § p M. W. Darnell					1		29		29	25
Marion ‖	S. N. Jones § p			1				25	2	27	
Monticello	K. R. Davis				3			50	27	77	88
Warren ‖	P. C. Stire § p N Woodworth	Warren		2	16			70	40	110	225
Wayne ‖	N. Woodworth § p A. A. Myres	do.		1	3		1	48	9	57	60
York Prairie			7	5	1		1	36	16	52	64
Total, 8	7		9	13	34	1	5	348	115	463	562

ROCK AND DANE QUARTERLY MEETING.

Bradford ‖	R. W. Bryant § p Joseph Parkyn	Johnstown			1			21	4	25	80
Concord *	J. G. Hull									5	
Evansville ‖	A. H. Huling § p C. Coltrin	Evansville	3	2	10	6		50	13	63	60
Johnstown ‖	G. H. Hubbard § p E. Wright	Lima Center do.	2	4			2	118	18	136	100
Oakland				4	3			13	3	16	25
Oregon			3				1			14	40
Rome ‖	J. G. Hull § p		1	7			1	19	2	21	20
Rutland	D. Johnson	Rutland			6	6		47	3	50	64
Troy *										10	
Total, 9	8		9	17	20	12	4	268	43	340	389

SAUK CO. QUARTERLY MEETING.

Bear Creek*										5	
Hillsborough †								13		13	
Ironton ‖	J. Aldrich § p	Ironton	4			3		22	4	26	25
Kilbourn City‖	A. Tyler § p	Big Spring			2			17	6	23	
Merrimack			4		1			18	10	28	50
Okee								12	9	21	40
Prairie du Sac‖	D. C. Miller § p A. Stoddard	Prairie du Sac do.			2 1			13	4	17	15
	B. F. McKenney	Hillsdale, Mich									
Reedsburg *										7	
Richland Ct'r.	E. Tuttle § p	Richland Ct'r.		2				16		18	150
Scott and Marcellon							1	5	6	11	
Total, 10	6		8	2	6	3	1	118	39	169	280

WAUPUN QUARTERLY MEETING.

Berlin ‖	S. F. Smith § p N. Herron	Berlin City	4	1	8	3	2	34	6	40	65
Dale								12		12	30
East Wrightstown †‖	A. Phillips § p		25	8		1		32		32	80
Fairwater ‖	I. D. Vandoren § p	Fairwater			1	5		48	12	60	60
Fox Lake ‖	J. D. Vandoren § p	do.	9	1			1	18		18	
Grand Prairie					5	2		24	7	31	76

Hortonville ‖	W. Mitchel §	Hortonville		3		1		34	1	35	
Harrisville ‖	John W. Locke § p	Harrisville			1			18		18	
Chure †	S. R. Hayward § p E. Reynolds	Stockbridge	7	9	5		1	36		36	50
Rolling Prairie ‖	*O. J. Shannon* § p Samuel Drown				8			33	18	51	157
Rosendale ‖	G. H. Howard § p	W. Rosendale						15	3	18	30
Ripon †	J. S. Letts	Ripon		10				7	3	10	
Snyderville ‖	A. Phillips § p		12	8	3	4	1	31	2	33	50
Vineland				5			2	30	3	33	85
Waupun ‖	E. N. Wright § p W. Whiting	Waupun do.	3	3	13		1	51	5	56	70
Winnebago ‖	J. Griffin § p W. Lee	Butte Des Mor	9					24	2	26	50
Total, 16	17		60	48	53	16	8	447	62	509	753

Total, Wisconsin Yearly Meeting—67 Churches—68 Ordained Ministers—3 Licentiates—2607 Communicants.

MINNESOTA YEARLY MEETING.

HENNEPIN QUARTERLY MEETING.

Anoka and Champlin ‖	S. S. Paine § p W. Hayden	Champlin* do.	5	6	3	2		49	9	58	70
Castle Rock †‖	J. D. Batson § p	Northfield	4	3				18		18	
Crystal Lake & Brooklin	James Elliott	Minneapolis						24	3	27	50
Elk River										32	
Fair Haven	N. J. Robinson T. C. Partridge	Fair Haven do.					1			23	
Minneapolis ‖	H. N. Herrick § p	Minneapolis	17	13	2		3	82	20	102	130
Olsego										20	
Pleasant Lake							1			15	
Ramsey										12	
Total, 9	7		26	22	5	2	5	173	32	305	250

ST. CROIX QUARTERLY MEETING.

Beldenville ‖	R. Poston § p	Diamond Bluff [Wis.	3	3				20	1	21	35
Cady Creek										17	
Bluff † ‖	H. Stilwell § p	Rock Elm Cen. [Wis.	10	2				23		23	30
Diamond Bluff ‖	R. Poston § p	Diamond Bluff [Wis.	7	1				51		51	40
New Center-[ville † ‖	D. Wilson § p	do.								6	40
Rock Elm ‖	H. Stilwell § p	Rock Elm Cen. [Wis.	36	6	4	2		92		92	110
Total, 5	3		56	12	4	2		186	1	210	255

WINONA AND HOUSTON QUARTERLY MEETING.

(No Returns.)

Centerville	A. Gerry p B. F. Kelley									22	
Money Creek	A. P. Corey p R. F. Goodwin *C. Smith*									12	
Pickwick										19	
St. Charles										12	
Warren	J. Ellingwood p									30	
Total, 5	6									95	

ZUMBRO QUARTERLY MEETING.

(No Returns.)

Fairpoint	*J. F. Hamblen*									30	
Medford	*D. O. Hink*									14	

Wasioja	R. Taylor A. D. Sanborn											20
Total 3	4											64

Total, Minnesota Yearly Meeting—22 Churches—19 Ordained Ministers—1 Licentiate—674 Communicants.

MINNESOTA SOUTHERN YEARLY MEETING.

BLUE EARTH VALLEY QUARTERLY MEETING.

Alden † ‖	J. C. Robinson § p	Northwood, Ia	5	10				15		15		20
Bass Lake † ‖	B. A. Stowe § p	Minnesota Lke	12	3				15		15		
Cob River								7		7		
Freeborn ‖	J. C. Robinson § p	Northwood, Ia.			1			21	4	25		
Freedom						1	1	6		6		
London † ‖	J. C. Robinson § p	do.	6	6				12		12		
Lura and Min-				2								
nesotaLake ‖	B. A. Stowe § p	Minnesota Lke	10	7				31		31		
	J. White	do.										
Mapleton ‖	S. A. Stowe § p	do.	4	2		1		37		37		80
	Geo. A. Taylor	do.										
	A. Clark	do.										
Medo † ‖	Geo. A. Taylor § p	do.	7	5				12		12		
Manchester† ‖	W. H. Nichols § p	Nunda.		9				9		9		
Nunda and												
Mansfield ‖	W. H. Nichols § p	do.						60		60		
Prairie ‖	J. C. Robinson § p		3	1		3		25	3	28		30
Prescott and												
Guthrie ‖	A. Wheeler § p N. Fessenden	WinnebagoCty			1	2		43	4	47		
Total, 13	9		47	43	2	7	1	293	11	304		130

Total, Minnesota Southern Yearly Meeting—13 Churches—7 Ordained Ministers—2 Licentiates—304 Communicants.

IOWA YEARLY MEETING.

TAMA QUARTERLY MEETING.

Bovina ‖	J. Wilkins § p	Bovina	6		1					28		
Carlton ‖	J. H. Steward § p	Toledo						7		7		
Chelsea			7							12		
Green Valley										77		
N. Brooklin	*J. Brown*	Brooklin								7		
Oxford				3						10		
Otter Creek ‖	F. P. Newell § p	Toledo			1		1	40	4	44		60
Pilot Grove	T. Wells	Stellapolis								46		
	Elias Hatfield	Chelsea										
Richland ‖	C. B. Messer § p	Toledo		1	2	1		29	4	33		
	J. Brown	Chelsea										
Toledo ‖	C. B. Messer § p		16	3				52	7	59		
	J. Sweat	Toledo										
Union ‖	H. S. Dixon § p			4				11		11		
York	J. Dotson § p	Wilton		4	6		1	34	9	43		
Total, 12	10		29	15	10	1	2	173	24	377		60

VAN BUREN QUARTERLY MEETING.

Agency City ‖	E. Tibbets § p	Agency City	7	1	21		1	31	7	38		80
Benton					4			20	2	22		
Hillsboro ‖	Joshua Newbold § p	Hillsboro	5	2	8	6		108	10	118		160
	F. Dikeman	do.										
Ripley	F. Dikeman § p	do.	4	2				25	14	39		50
Total, 4	3		16	5	33	6	1	184	33	217		290

WAPSIPINICON QUARTERLY MEETING.

Buena Vista	D. C. Curtis	Calamus	21	7				47	12	59		30

ROOT RIVER (Min.) QUARTERLY MEETING.

ver ‖	M. B. Felt § p	Fillmore	1	2				13	3	16	
more ‖	M. B. Felt § p F. H. Partridge	do.			1			6	2	8	
nkfort *										13	
esoil ‖	M.B. Felt § p Cyrus Young	SpringValley	7	2				39		39	40
nilton ‖	M. U. Cobb § p L. C. Cobb	Hamilton	4	1				20		20	75
al, 5	5		12	5		1		78	5	96	115

WATERLOO QUARTERLY MEETING.

rbank ‖	I. W. Drew § p	Lester			4			49		49	
eseo ‖	J. L. Lesher § p	Laporte City	3		2			36	1	37	35
orte City	J. L. Lesher § p	do.	36	14				48	2	50	
ing Creek								13	6	19	
on	E. Champlin			4	1		1	28	2	30	40
terloo	D. E. Champlin		11	11	3			41	5	46	35
al, 6	4		50	29	10		1	215	16	231	110

otal, Iowa Northern Yearly Meeting—33 Churches—30 Ordained Ministers—4 entiates—1126 Communicants.

KANSAS YEARLY MEETING.

CHEROKEE (Kan.) QUARTERLY MEETING.

ter Creek			5	4	7	2		13		13	
rokee City	*James Huling*	Cherokee City	12	3	7	1		40	2	42	
wood Valley†				9				9		9	
asant Valley	John B. Fast § p	Arcadia	10	6		2		35	3	38	35
al, 4	2		27	22	14	5		97	5	102	35

JEFFERSON CO. QUARTERLY MEETING.

coxie ‖	J. L. Williams § p	Oskaloosa	13	3	5	2		43	1	44	41
ing Hill* ‖	E. V. Merrit § p										
ppanoose ‖	S. D. Kenaston § p *S. D. Francis* *John Eaton*		6	10				25	2	27	
al, 3	5		19	13	5	2		68	3	71	41

otal, Kansas Yearly Meeting—7 Churches—4 Ordained Ministers—3 Licentiates 73 Communicants.

FREE BAPTIST Y. M. OF CANADA WEST.

LONDON QUARTERLY MEETING.
(No Returns.)

thwold and Dunwich	J. Ingram p									113	
lahide*										35	
mer	I. B. Nunn p									17	
ter*										34	
ndon*	J. Ingram p									25	
rham Center*	W. Gray p									15	
ford*	H. Blackmar									56	
al, 7	4									295	

NORFOLK CO. QUARTERLY MEETING.

hel ‖	S. Griffin § p B.McEllroy§p *P. Steinhoff*						1	70		70	40

Charlotteville	G. Colver § p Nicholas Messacar Geo. Patterson							16	3	19	4
Jarvis ‖	S. Griffin §p B. McEllroy § p *Geo. Lemon* *S. Davis*							18	1	19	
Lyndock * ‖	G. Colver § p									40	
Oak Grove	S. Griffin §p B. McEllroy § p		1		9	1		33	3	36	4
Round Plains ‖	S. Griffin § p B. M Ellroy § p							8	8	16	
Townsend Ctr‖	S. Griffin § p B. McEnroy § p				14			16	4	20	3
Total, 7	8		1		23	1	1	161	19	220	16
		OXFORD QUARTERLY MEETING.									
Inneskip ‖	R. Martin § p	Salford								12	
Seventeenth Line*										28	
2 Zorra	J. Ingrain § p G. Donnocker	Woodstock Salford	30	9	6		1			91	
Total, 3	3		30	9	6		1			131	

Total, Canada West Yearly Meeting—17 Churches—13 Ordained Ministers—2 Licentiates—646 Communicants.

LIBERTY ASSOCIATION.

Antioch	Wm. Clark	Rochester [Mills, Ill.	19
Beech Grove	D. A. McFadin	Mt.Vernon,Ind	60
Bethel			55
Bethlehem	S.C. Merrick	Princeton,Ind.	18
Black River	John Almon	Stewartsville, [Ind.	52
	P.Brolls,	Cynthiana, Ia.	
	J. Drake	Perryville, Ia.	
Columbia	A. H. Polk p	Princeton,Ind.	189
	S. C. Minick	do.	
Cypress			65
Enon	T. M. Strain p	Ft.Branch,Ind	87
Fort Branch	T. M. Strain *N. Wilson*	do.	154
FanklinChapel	W. W. Darnell p	Black Hawk [Mills, Ind.	26
Hazelton	E. J. Howard	Hazelton, Ind.	21
Indedendence	G. W. Moore p	Evansville,Ind	91
Liberty	B Stinson p	do.	64
	A. Parker	do.	
Mt. Moriah	J. J. Rusk	Posevville, Ia.	33
Mt. Olive	J. J. Rusk	do.	114
	James Drake	do.	
Mt. Pisgah			20
Mt. Pleasant	J. Blackburn	Mt.Vernon,Ind	228
	W. Blackburn	do.	
New Salem	[A. Burlison	do.	90
Oakland		Oakland City, [Ind.	51
Owensville	Jacob Speer p	Owensville, Ia.	109
Palestine	WilsonBlackburn p	Mt Vernon,Ind	23
PleasantGrove		B.HawkMl'sIa.	25
Union	R. B. Rurlison p		24
Union Bethel	F. M. Churchill	Mt.Vernon, Ia.	34
	A. Burlison	do.	
Union Chapel	R. B. Burlison p	Black Hawk [Mills, Ind.	33
Wabash	Wm. Clark p	Rochester [Mills, Ill.	46
Zion	J. G. Ensle	Henderson,	55
	H. Hawkins	do. [Ky.	
Total, 26	20		1650

Q. M'S. NOT CONNECTED WITH ANY Y. M. &c.

ADAIR AND SCHUYLER QUARTERLY MEETING.

Greentop	S. Cummings § p	Greentop, Mo.			2			15	4	19	
Kirksville ‖	J. H. Wesher § p	do.	1	4		6	1	41	10	51	45
Total, 2	2		1	4	2	6	1	56	14	70	45

BARRY AND ALLEGAN QUARTERLY MEETING.

Hope										14	
Leighton ‖	S. Headley § p		9	4		4		17		17	15
Rutland ‖	F. A. Stanford § p *E. Rouse*		5		5			20	6	26	50
Yankee Springs ‖	S. Headley § p		4		1			15	2	17	
Watson	Peter Haynes									24	
Total, 5	4		18	4	6	4		52	8	98	6

CHAIN LAKE QUARTERLY MEETING.

Elmore	W. H. Nichols § p R. Foster	Bear Lake, Min Jackson do.		1	1			15	4	19	
Fairmont ‖	E. Berry § p	Fairmont, do.						9	1	10	
Pilot Grove ‖	A. R. Brockett § p	BlueEarthCity	4	2				33		33	
Pleasant Prairie ‖	J. Woolery § p	do.	7	6				22	2	24	
Spencer ‖	D. N. Coats § p	Spencer, Iowa	5							23	
Verona								14	1	15	
Total, 6	6		16	9	1			93	8	124	

OCEAN (Mich.) QUARTERLY MEETING.

Benona † ‖	L. Hitchkok § p		1					8		8	
Clay Banks ‖	C. C. Inman † § p		3	1	3			23	1	24	50
Hart † ‖	L. Hitchkok § p							7		7	
Montague *	C. C. Inman † § p		2	1	1			14		14	
Shelby ‖	G. W. Osborn § p P. Colburn C. C. Inman				8			10		10	
Total, 5	4		6	2	12			62	1	63	50

SOUTH RIVER (Iowa) QUARTERLY MEETING.

Fairview ‖	T. B. Curtis § p		10	1			1	59	4	63	
Liberty ‖	H. S. Ottis § p		3		2			14		14	
Otter Capel								4		4	
Prairie Grove ‖	J. Benham § p J. H. Farson		3	2	1	5		31	2	33	
Sandyville	J. Cunningham *J. W. Bennum*					1		18	1	19	
Summerset	D. W. Shaplee							10	1	11	
Total, 6	7		16	3	3	6		136	8	144	

WAYNE CO (Ill.) QUARTERLY MEETING.

Bonegap ‖	John Rhodes § p M. A. Shephard	Ft. Branch Ind.	2			1		18	5	23	
Jeffersonville ‖	John Rhodes § p							13	8	21	50
Total, 2	2		2			1		31	13	44	50

CHURCHES NOT CONNECTED WITH ANY Q. M.

Andrew Co. Mo. *										15	
Carson, Kan. ‖	A. Curtis § p John McMullen	Carson, Kas.	5	2				12	3	15	
Elwood, N. J. ‖	W. H. Fonerden § p	Elwood, N. J.								12	
Union Mills, Iowa * ‖	I. A. Harvey § p									12	
Total, 4	4		5	2				12	3	54	

RECAPITULATION.

	Y. M. CLERKS.	P.O. ADDRESSES.	No. Q.Mts.	No. of Churches.	Ordained Preachers.	Licensed Preachers.	Increase.	Decrease.	No. of Communicants.
	P. S. Burbank	Plaistow, N. H.	9	135	130	10	497		9338
	L. H. Witham	Kittery, Me.	4	79	58	4	19		4377
	A. H. Morrell	Phillips, Me.	5	100	93	7	2		6138
	G. E. S. Bryant	Dover, Me.	10	114	76	7	238		3986
	W. L. Noyes	Sutton, Vt.	6	62	49	11	92		2864
			3	45	45	1	265		5262
	Wm. W. Bean z	Pike, N. Y.	5	41	39	4	59		1968
	W. Walker	N. Parma, N. Y.	5	31	22	3	93		1517
	L. Dewey	E. Troy, Pa.	5	40	28	2	83		1426
	G. H. Freeman z	Addison, N. Y.	4	44	28	6	35		1078
	W. Whitfield	Pierpont, N. Y.	2	14	16	4	25		661
	E. S. Nichols		3	12	13	3	1		580
	M. C. Brown z	Whitestown, N. Y.	5	43	36	3		28	1988
	J. M. Springer z	Bellevernon, Pa.	5	21	14	2	247		1195
	A. H. Chase	Cleveland, O.	4	34	22	3		118	1484
	J. Leonard		4	15	12	2		20	549
	J. H. Dudley z		2	8	10	2		12	700
	T. E. Peden	Downington, O.	5	47	29	5	582		2528
	S. D. Bates	Marion, O.	3	18	11	3		112	880
	A. Adkinson z		2	10	3	2		15	302
Indiana	N. Weld z		4	24	17	5	91		706
	H. E. Whipple z	Hillsdale, Mich.	11	102	91	6	220		3784
Valley	John Ashley z	Homer, Mich.	4	20	19	2			688
	H. G. Woodworth	Prairie City, Ill.	8	66	52	14	190		2694
	A. N. True		8	67	68	3	3		2607
	D. C. Curtis z		3	23	19	3		38	1085
	R. Norton z	Masonville, Iowa.	5	33	30	4	263		1126
West	J. H. Bryant x	Woodstock, C. W.	3	17	13	2		9	646
	H. N. Herrick	Minneapolis, Min.	4	22	19	1	150		674
	J. L. Parkyn	Centropolis, Kan.	2	7	4	3	173		173
southern	Geo. A. Taylor		1	13	7	2	304		304
association	Newton Skelton	Princeton, Ind.		27	20				1788
	No returns			16					646
[illegible] connected			6	30	32	4			897
[illegible] not connected				4	4				54
[illegible]			150	1375	1141	133			66691

[illegible] an increase of 97 Churches, 26 Ministers and 5447 Members.

[illegible] Friday in June.

[illegible] Friday before last Sabbath in June.

[illegible] 25.

[illegible] Friday before the first Sunday in September.

[illegible] of the Yearly Meeting Clerks reported the time of holding their sessions.

[illegible] absence of later information those Clerks marked thus—*z*, are here given as in [illegible] Register.

TABLE OF QUARTERLY MEETINGS.

The following is a list of the Q. M's, with the times when they are held, and the names of the Q. M. Clerks. Some of the returns from the Q. M's do not give the dates of their quarterly sessions. Presuming there has been no change in these cases, we have given the dates as they were last year. It is hoped that the returns in future will specify the times of the quarterly sessions.

Adams County—3d Friday in Sept., Dec., March and June; A. Ferguson, Plainfield, Waushara Co., Wis., Clerk.

Anson—3d Wed. & Thurs. in June, Sept. and Dec. and 1st Wed. and Thurs. in March; Wm. Parsons, E. New Portland, Me., Clerk.

Adair & Schuyler—Friday before the 1st Sab. in Feb., May, Sept. and. Nov.; W. P. Madden, Kirksville, Adair Co., Mo., Clerk.

Athens—4th Sat. in May, Aug., Nov. and Feb.; J. W. Martin, Woodyard, Athens Co., O., Clerk.

Ashtabula—4th Friday in May, Aug. Oct. and January; N. H. Farr, Phelps, O., Clerk.

Apple River—Last Friday in Feb., May, and Nov., and the 2d Friday in Sept.; D. W. Plummer, Ill., Clerk.

Aroostook.—March, 2d Wed., June, Sept. and Dec., 3d Wed.; N. Gammon, Presque Isle, Me., Clerk.

Bowdoin—1st Tues. in March, 2d in June, last in Sept., and 3d in Dec., at 1 o'clock, P. M. A. A. Smith, Topsham, Me., Clerk.

Boston—2d Sat. in Jan., April, July, and Oct.; W. M. Jenkins, Natick, Mass., Clerk.

Bradford & Tioga—Friday before 1st Sab. in June, Sept., Nov., and Feb.; J. Ingerick, E. Charleston, Pa., Clerk.

Belknap—Last Tuesday in Jan. and May, and 2d Tuesday in Sept. and Nov.; Geo. M. Park, Gilford Village, N. H., Clerk.

Barry & Allegan—Friday before 4th Sab. in Mar., Sept. and Dec. and Friday before 2d Sunday in June; J. Clark, Middleville, Mich., Clerk.

Boone Co., Ill.—Fri. before 1st Sat. in Sept., Dec. and Feb., and Fri. before last Sat. in May; P. S. Doolittle, Rockford, Ill., Clerk.

Blue Earth Valley—Friday before 2d Sab. in March, June., Sept. and Dec.; A. G. Hall, Buckeye, Minn., Clerk.

Cairo—J. Johnson. Wallbridge, Ill., Clerk.

Calhoun & No. Branch—Last week in Apr., 3d Friday in Aug. Nov, and Feb.; George R. Holt, Homer, Mich., Clerk.

Chautauque—Sat. before 1st Sab. in June and Sat. before 2d Sab. in Sept., Dec. & Feb.; S. Mount, Cherry Creek, N. Y., Clerk.

Cass & Berrien—Sat. preceding the 4th Sab. in Mar., June, Sept.and Dec.; D. Fisk, Buchanan, Mich., Clerk.

Cattaraugus—1st Sat. in Feb., June, Sept. and Nov.; N. C. McKoon, Ellicottville, N. Y., Clerk.

Cedar Valley—Fri. before 1st Sab. in Feb., 2d Sab. in Sept., and 4th in May and Nov.; H. C. Inman, Marble Rock, Iowa, Clerk.

Chemung—Friday before the 4th Sab. in Apr., Friday before the 2d Sab. in July, Oct. and Jan.; G. W. Spaulding, Odessa, N. Y., Clerk.

Corinth—3d Sat. and Sabbath in Jan., June and Oct.; S. W. Cowell, E. Orange, Vt., Clerk.

Crawford—2d Fri. in June and Sept., and 3d Fri. in Nov. and Feb.; E. S. Bumpus, Kennard, Pa., Clerk.

Chenango—Sat. before 1st Sab. in Jan., April, July and Oct.; R. F. Francisco, Oxford, N. Y., Clerk.

Chenango Union—Fri. before 2d Sab.in Feb., June, Sept. and Dec.; E. S. Dart, Sherburne, N. Y., Clerk.

Cumberland—Last Wed. in Jan., May, Aug.and Oct.; W. F. Eaton, Portland,Me.,Clerk.

Cherokee—Friday before 2d Sab. in June, Sept. Dec. and March; A. Sanford, Columbus, Kansas, Clerk.

Cleveland—Fri. before 4th Sab. in May and Aug., and Fri. before the 1st Sab. in Nov. and Feb.; R. R. Walters, Chagrin Falls, O., Clerk.

Delaware & Clayton—Fri. before the 4th Sat. in Nov., Feb. and May, and before 2d Sat. in Sept.; N. W. Bixby, York, Del. Co., Iowa, Clerk.

Edgecomb—2d Sat. in Sept., 3d in June, 4th in Feb. and Dec.; L. Given, N. Boothbay. Me., Clerk.

TABLE OF QUARTERLY MEETINGS.

[illegible] and Sab. in Jan., March, June, and Sept.; N. F. Weymouth, Burnham, [illegible]

[illegible] and Sab. in June, Sept. and Dec., and the 1st Sat. and Sab. in March; [illegible] preceding at one o'clock, P. M.; H. E. Dunton, W. Enosburg, Vt., Clerk.

[illegible] and Sat. before 2d Sab. in Jan., June, and Sept.; V. R. Cary, [illegible] Clerk.

[illegible] 2d Sat. in Feb., May, Aug. & Oct.; E. Prescott, Lundy's Lane, Erie Co., Pa., [illegible]

[illegible] Fri. before 3d Saturday in Mar., June, Sept., and Dec.; L. Gott, W. Ellsworth, [illegible] Clerk.

[illegible] Fri. before 1st Sab. in June, Sept., Dec. and Feb.; H. Gifford, Elkador, Clayton Co., Iowa, Clerk.

Pennington—2d Wed. in March, June, Sept. and Dec.; Geo. W. Gould, E. Dixfield, Me., Clerk.

French Creek—Friday before 2d Sunday in June, and 3d Sunday in Sept., Dec. and Feb.; [illegible] Griffith, Panama, N. Y., Clerk.

Fox River—Friday before 3d Sab. in Feb., June, Sept. and Dec.; L. E. Bixby, N. Kingston, Ill., Clerk.

Freedom—Friday before 1st Sab. in March, June, Sept. and Dec; A. Artman, Sparta, N. Y., Clerk.

Franklin—Sat. before 2d Sab. in March, June, Sept. and Dec.; Jasper Hunt, Conway, Mass., Clerk.

Fond du Lac—1st Friday in March, June, Sept. and Dec.; O. J. Wells, Barton, Wis., Clerk.

Genesee, (N. Y.)—3d Friday in Jan., May, Aug. and Oct.; S. C. Archer, Attica, N. Y., Clerk.

Genesee (Mich.)—3d Fri. in Apr., June, Sept. & Dec.; J. M. Sanborn, Goodrich, Genesee Co., Mich., Clerk.

Gibson—Sat. before the 1st Sab. in Feb., June, Sept. and Nov.; O. C. Whitney, No. Jackson, Pa., Clerk.

Grand River—Fri. preceding the 2d Sab. in Jan., April, July and Oct.; B. C. Macomber, Mich., Clerk.

Grand Rapids—Fri. before 1st Sab. in Nov., Feb. and May, and 3d in Aug.; Wm. S. Warren, Grand Rapids, Mich., Clerk.

Hennepin—Friday before 2d Sab. in Mar.; Fri. before 3d Sab. in June; Fri. before 4th Sab. in Sept. and Dec.; H. N. Herrick, Minneapolis, Min., Clerk.

Huntington—Fri. before 1st Sat. in Sept., and 2d Sat. in June and Dec., and last Sat. in Feb.; H. F. Smith, Waterbury Center, Vt., Clerk.

Harmony—Sat. before 1st Sab. in Feb., June, Sept. and Dec.; B. F. Zell, East Liberty, O., Clerk.

Harper's Ferry—2d Sat. in Jan., Apr., July and Oct.; N.C. Brackett, Harper's Ferry, W. Va., Clerk.

Hoaton—3d Sat. in Jan., March and June, and 4th Sat. in Sept. Wm. P. Kinney, Clerk.

Huron—Last Sat. in March, June, Sept., and Dec.; T. Dimm, New Haven, Huron Co., O., Clerk.

Hancock & Quincy—Friday before 5th Sab. in each month that has 5 Sabbaths; L. P. Slater, St. Albans, Ill., Clerk.

Hillsdale—Sat. before 2d Sab. in Oct., Jan. and April, and before last Sab. in June; D. L. Rice, Hillsdale, Mich., Clerk.

Harrisburg—Quarterly Conference Wed. July 9, Oct. 13, Jan. 12, Apr. 13; Jas. Calder, Harrisburg, Pa., Clerk.

Honey Creek—1st Fri. in March, June, Sept. and Dec.; H. J. Brown, Honey Creek, Wis., Clerk.

Jefferson—Sat. before 4th Sab. in Dec., and Sat. before 3d Sab. in Feb., June and Sept.; I. S. Staples, Depauville, N. Y., Clerk.

Lisbon—1st Sat. and Sab. in Feb., June, Sept. and Nov.; J. Spooner, Franconia, N. H., Clerk.

Little Scioto—3d Sat. in Feb., May, Aug. and Nov.; James Littlejohn, Wheelersburg, O., Clerk.

Livingston—Frid. before 3d Sab. in Mar., June, Sept. and Dec.; F. P. Augir, Chelsea, Ill., Clerk.

Lagrange Central.—Fri. before 1st Sat. in May, Aug. Nov. and Feb.; E. J. Keasey, Lagonder, Ia., Clerk.

Lawrence (N. Y.)—4th Sat. in Jan., and 2d Sat. in June, 3d in Sept. and 2d in Dec.; D. B. Smith, Dickinson Center, N. Y., Clerk.

Lawrence (Pa.)—Fri. before the 1st Sab. in June, 1st Frid. in Sept., Dec. and Mar.; David Pearce, New Castle, Pa., Clerk.

Lorain—Friday before 3d Sab. in Feb., June, Sept. and Dec.; C. O. Parmenter, Lorain, O., Clerk.

London—Friday before 1st Sab. in April, July, Oct. and Jan.; J. E. Vail, Union, C. W., Clerk.

La Fayette—1st Friday in Feb., June, Sept. and Dec.; C. H. Bridgman, Wyota, Wis., Clerk.

Liberty Association—T. M. Strain, Fort Branch, Ind. Clerk.

Lake George—1st Friday in Feb.; Sat. and Sun. in June and Sept.; W. H. H. Davis, Bolton, Warren Co., N. Y., Clerk.

Montville—Fri. before 3d Sat. in Feb., June, Sept. and Dec.; Ezekiel Prescott, So. Montville, Me., Clerk.

Monroe—Friday before last Sab. in Sept. and Dec., and before the 1st Sab. in March, and 2d in June; A. Z. Mitchell, Albion, N. Y., Clerk.

Montcalm & Ionia—G. W. Moffat, Sheriden, Mich., Clerk.

McHenry—2d Fri. of Feb., June, Sept. and Dec.; Charles Tibbets, Chicago, Ill., Clerk.

Miami—Fri. before 3d Sat. in Jan., May, Aug. & Oct.; Ira H. Dudley, Goshen, O., Clerk.

Marion—Sat. before 1st Sab. in Jan., April, July and Oct.; S. D. Bates, Marion, O., Clerk.

Medina—Friday before 2d Sat. in Feb. June, Sept. & Dec.; G. H. Damon, Hinckley, O., Clerk.

Michigan Center—Sat. before 1st Sab. in Jan., Apr., July and Oct.; M. H. Thompson, Spring Arbor, Mich., Clerk.

Meigs—Fri. before 1st Sat. in Mar., June, Sept. and Dec.; S. H. Barrett, Rutland, Meigs Co., Ohio, Clerk.

McDonough—Sat. before 1st Sab. in March, June, Sept. and Dec.; Samuel Nichols, Cincinnatus, N. Y., Clerk.

New Durham—2d Wed. in Jan., 4th in May, Aug. and Oct.; Conf. Tuesday preceding; E. A. Stockman, Pittsfield, N. H., Clerk.

Noble—3d Friday in April, Fri. before the 3d Sat. in Aug., Oct., Jan.; John R. Myers, Ayersville, Ohio, Clerk.

Norfolk Co.—2d Friday in May, Aug., Nov. and Feb., at 1 o'clock; Geo. Lemon, C. W., Clerk.

North Berrien—Fri. before the last Sat. in July, Oct., Jan. and April; W. W. Eastman, Hartford, Mich., Clerk.

Oceana—1st Fri. in Aug., 3d Fri. in May, Oct. and Jan.; Oren Soule, Montague, Mich., Clerk.

Oxford, (C. W.)—Friday before 1st Sab. in Mar., June, Sept. and Dec.; W. M. Harrington, Woodstock, C. W., Clerk.

Otisfield—1st Wed. in Feb., June, Sept. and Nov.; E. D. Marshall, No. Paris, Me., Clerk.

Oregon—Sat. preceding 4th Sab. in Aug., Oct. and Jan., and Saturday before the first Sabbath in June; G. W. Mayhew, Little Meadows, Susquehannah Co., Pa., Clerk.

Oakland—2d Fri. in Oct., Jan., April, and July; R. L. Howard, Walled Lake, Oakland Co., Mich., Clerk.

Oxford—Fri. before 4th Sab. in Feb., May, Aug. and Nov.; W. H. Sutphin, Milton, Mich., Clerk.

Otsego—2d Sab. in Jan., 4th Sab. in April, and 2d Sab. in July and Oct.; D. M. Miller, Oneonta, Otsego Co., N. Y., Clerk.

Owego—Fri. before 1st Sab. in Jan., March, June and Sept.; W. H. Smith, Phœnix, N. Y., Clerk.

Orissa (India)—Fri. before 1st Sab. in March, June, Sept. and Dec.; J. L. Phillips, Midnapore, Clerk.

Parsonsfield—2d Wednesday in Feb., June, Sept. and Nov.; Ira A. Philbrick, No. Parsonsfield, Me., Clerk.

Prospect—Fri. preceding 4th Sat. in June, Sept., Dec. and Feb.; H. G. Carley, N. Prospect, Me., Clerk.

Putnam—1st Sat. in May, Aug. and Nov., and 1st Fri. in Feb.; Eli H. Day, Ind., Clerk.

Potter Co.—Friday before 3d Sab. in Feb., the 1st in June, and the 3d in Sept. and Dec.; Dutton Stiles, N. Wharton, Potter Co., Pa., Clerk.

Prairie City—Friday before 4th Sab. in May, Aug., Nov., and Friday before 1st Sab. in Feb.; P. C. Stire, Prairie City Ill., Clerk.

River Raisin—1st Fri. of Feb., May, Aug. and Nov.; J. H. Maynard, Macon, Mich., Clerk.

Rockingham—Third Wed. in Jan., May, Aug. and Oct.; J. Fullonton, Raymond, N. H., Clerk.

Rhode Island—Wed. after 1st Sab. in June; J. A. Howe, Olneyville, R. I., Clerk.

Rochester—2d Fri. in Mar., June, Sept. and Dec.; Wm. Walker, N. Parma, N. Y., Clerk.

Ripley—Friday before 1st Sat. in Feb., May, Aug. and Nov.; Wm. Risinger, Ballstown, Ind., Clerk.

Richland & Licking—Sat. before 3d Sab. in May, Aug., Nov. and Feb.; W. Whitacre, Centerburg, O., Clerk.

Rensselaer—Fri. bef. 2d Sab. in Jan., May and Sept.; I. B. Coleman, West Stephentown, N. Y., Clerk.

Rock & Dane—2d Fri. in Nov. and Feb., and 4th Fri. in May and 1st Fri. in Sept.; L. Hulse, Johnstown, Wis., Clerk.

Rock River—Friday before 4th Sab. in Mar., June, Sept. and Dec.; F. E. Austin, Mendota, Ill., Clerk.

Root River—Friday before 1st Sab. in Jan., March, and Oct., Fri. before 2d Sab. in July; C. W. Crain, Freesoil, Minn., Clerk.

Sandwich—3d Tues. in Aug., Oct. and Jan., and on the 4th Tuesday in May; A. Sargent, Ashland, N. H., Clerk.

Sauk County—Fri. before 2d Sab. in June, Sept., Dec. and March; A. N.-True, Merrimack, Wis., Clerk.

Shiawassee—Frid. before 1st Sab. in May, 2d in Aug. and 1st in Nov. and Feb.; J. Allen, Elsie, Mich., Clerk.

Sebec—3d Sat. and Sab. in Jan., March, June, and Sept.; B. S. Gerry, Dexter, Me., Clerk.

Seneca—Fri. before 3d Sab. in Feb., May, Aug. and Nov.; I. B. Stinebaugh, Bloomville, O., Clerk.

Shiloh—2d Sat. in Apr., July, Oct. and Jan.; S. E. Hawk, Vinton, O., Clerk.

Springfield—1st Sat. and Sab. in Jan. and March, 4th in June, and 2d Sat. and Sab. in Oct.; S. M. Hagzett, Springfield, Me., Clerk.

Strafford—Friday P. M. preceding the 1st Sab. in Feb., June and Oct.; S. S. Nickerson, East Randolph, Vt., Clerk.

Steuben & Brandt—1st Saturday in May, 2d in Aug., Nov. and Feb.; E. S. Hilton, E. Gilead, Mich., Clerk.

Spafford—2d Sab. in June and Sept., and 4th in Dec. and last in Feb.; John Tyler, Virgil, N. Y., Clerk.

Switzerland—1st Saturday in Dec., March, June and Sept.; L. Adkinson, Bennington, Ind., Clerk.

Somerset—4th Sat. in Feb. and Aug., and 3d Sat. in May and Nov.; A. F. Bryant, Beaver Falls, Pa., Clerk.

Salem (Ind.)—3d Sat. in June, Sept., Dec. and March; John LaFollet, Bluff Point, Ind., Clerk.

St. Croix—Fri. before the 3d Sunday in June, Sept. and Dec., and Friday before 1st Sab. in March; D. Willson, Diamond Bluff, Wis., Clerk.

South River—Fri. before the 5th Sab. in each month when 5 Sabbaths occur; J. W. Bennum, Summerset, Warren Co., Iowa., Clerk.

Tama—Friday before 3d Sab. in Mar., June, Sept. and Dec.; E. T. Tufts, Stellapolis, Iowa, Clerk.

Troy—Fri. before 4th Sab. in May, Sept., Dec. and Feb.; W. Brown, Chemung Center, N. Y., Clerk.

Tuscarora.—Fri. before the 4th Saturday in May, Sept., Dec. and Feb.; J. Stuart, Cameron, Steuben Co., N. Y., Clerk.

Tay'or—Sat. before 1st Sunday in Jan., Apr., July, Oct.; H. W. LeFollette, Flemington, W. Va., Clerk.

Unity—1st Fri. in March, June, Sept. and Dec.; Benjamin Fogg, Unity, Me., Clerk.

Union (N. Y.)—Fri. before 2d Sab. in Feb., June, Sept. and Dec.; L. B. Starr, Potter, N. Y., Clerk.

Union (C. E.)—2d Sat. in Mar., 3d Sat. in June and Dec., and last Sat. in Sept.; T. P. Moulton, Coaticook, P. Q., Clerk.

Van Buren (Mich.)—Fri. before 3d Sab. in Mar., June, Sept., and 5th in Dec.; O. H. P. Sheldon, Paw Paw, Van Buren Co., Mich., Clerk.

Van Buren (Iowa)—Fri. before 3d Sab. in June, and Sept., 2d in Mar. and Dec.; J. C. Smutz, Hillsboro, Iowa, Clerk.

Warren & Clinton—Friday before 4th Sat. in Feb., May, August and Nov.; E. A. Rogers, Waynesville, O., Clerk.

Weare—Last Wed. in Jan., May, Aug. and Oct.; H. S. Kimball, Sutton, N. H., Clerk.

Wolfborough—Friday before 1st Sat. in Feb., June, Sept. and Nov.; J. Chick, Ossipee Center, N. H., Clerk.

Waterville—Friday before 3d Sat. in June, Sept. and Dec., and last Friday in Feb.; S. Bowden, W. Waterville, Me., Clerk.

Wellington—Friday preceding the 1st Sat. and Sab. in Jan., March and Oct., and Friday before the 4th Sat. in June; Calvin L. Russell, Wellington, Me., Clerk.

Wheelock—Friday before the 1st Sat. in June, and before last Sat. in Aug., Oct. and Jan.; E. C. Smalley, E. Charleston, Vt., Clerk.

Waterloo, Iowa—Friday before 2d Sab. in July, Fri. before 3d in Oct. and Jan., and Friday before last Sab. in Mar.; Hiram Champlin, Jessup, Buchanan Co., Iowa, Clerk.

Walton—Friday before 2d Sab. in Feb., June, Sept. and Nov.; Sam'l R. Smith, Vallonia Springs, Broome Co., N. Y., Clerk.

Western R. I.—Wed. before the 1st Sunday in June, Sept., Dec. and March; George E. Hopkins, W. Woodstock, Ct., Clerk.

Washington, Pa.—Friday before the 1st Sabbath in June, Sept., Nov. and Feb.; W. Parker, Wayne, Erie Co., Penn., Clerk.

Walnut Creek, Ill.—Fri. before 2d Sab. in March, Sept. and Dec., and Fri. before 4th Sab. in June; Benj. A. Gurney, Kewanee, Ill., Clerk.

Wayne—2d Saturday in June, Sept., Nov. and Feb.; S. T. Devoe, Red Creek, N. Y., Clerk.

Wapsipinicon, Iowa—Friday before 1st Sat. in Feb., June, Aug. and Dec.; J. Reeve, Wilton, Iowa, Clerk.

Wentworth—1st. Sat. and Sab. in June, Sept. and Nov.; L. D. Jeffers, E. Haverhill, N. H., Clerk.

Wayne Co., Iowa.—R. W. Sherritt, Clerk.

Westmoreland—1st Sab. in March and Nov., 2d in June, and Sept.; Geo. Amalong, Bellevernon, Pa., Clerk.

Whitestown—Sat. before 1st Sab. in June, Sept. and Feb.; P. Phillips, Whitestown, N. Y., Clerk.

Winona & Houston—Friday before 2d Sabbath of March, June, Sept. and Dec.; H. A. Corey, Witoka, Minn., Clerk.

Wolf River—2d Friday in Dec., March, June and Sept.; Wm. Mitchell, Hortonville, Wis., Clerk.

Waupun—Last Friday in May, Aug., Nov. and Feb.; S. F. Smith, Berlin City, Green Lake Co., Wis., Clerk.

Wayne Co., Ill—Sat. before 1st Sab. in Feb., June, Sept. and Nov.; J. S. Hawk, Jeffersonville, Ill. Clerk.

Yates & Steuben—Friday before 2d Sab. in Jan., July, and Oct., and Friday before 4th Sab. in April; G. W. Spaulding, Odessa, Schuyler Co., N. Y., Clerk.

York County—1st Wed. in Feb., June, Sept. and Nov.; Conference, Tuesday, P. M., preceding. P. Smith. Biddeford, Me., Clerk.

Zumbro—Friday before 1st Sab. in March, June, Sept. and Dec.; J. P. Hamblen, Wasioja, Dodge Co., Minn., Clerk.

OBITUARIES OF PREACHERS.

REV. WM. C. BYER died in Fabius, N. Y., of paralysis, Oct. 30, 1868, aged 54 years and 5 months. Spending most of his early years at work at the anvil in his father's shop, who lived at first in Eaton, and afterwards in Clinton, N. Y., his educational advantages were limited. He was converted under the labors of the Methodists, by whom he was licensed to preach in 1839. Becoming dissatisfied with the position of the Methodists upon the questions of baptism and American slavery, he united with the F. Baptists and was ordained by them in 1842. He labored successfully in revivals, and during his ministry baptized some five hundred converts. In the spring of 1866, he received his first shock of paralysis, from the effects of which he partially recovered. He received another only two days before his death, which proved fatal. Although compelled to spend much of his time in manual labor, he was an earnest and successful preacher. A widow and six children mourn his departure.

REV. RICHARD M. CARY died in Johnstown, Wis., Oct. 16, 1868, aged 73 years and 10 months. He was born, and spent his early years in Vermont. In 1806, his father's family removed to western N. Y., and settled in Boston, Erie Co. Exposed to the toils and hardships of a new country, his educational advantages were limited. In 1816, he was converted under the labors of Rev. Jeremiah Folsom, the first F. Baptist missionary in that region. He preached his first sermon during the same year, and commenced at once to labor for the salvation of sinners in his own town and neighboring towns. In 1820 he was ordained. During the next year he assisted in the organization of the Holland Purchase Y. M. From this time onward, he was unceasing in his labors in preaching the gospel, organizing churches and rendering whatever service the Master required. In 1842, he removed to Johnstown, Wis., the place of his death. Here he also took a leading part in planting churches and organizing Quarterly and Yearly Meetings, and did not cease his labors until called home to rest. He was a man of more than medium intellect, sound judgment and earnest convictions. His preaching was Biblical and impressive. An aged widow and seven surviving children mourn the loss of a kind and indulgent husband and father.

REV. WM. D. CASWELL died in Edwards Co., Ill., April 30, 1868. He was born in Mass., where he spent his early years. In 1831, he removed with his parents to the state of N. Y. In 1845, after secretly entertaining a hope in Christ for about five years, he united with the F. Baptist church in Lyndon. He was licensed to preach in 1853, but he was not ordained until eleven years subsequently. He labored successfully in various fields in New York and Illinois.

REV. ALDEN COBB died in Middlesex, N. Y., Aug. 10, 1868, aged 66 years and 5

months. In 1833, at the age of 31, he gave his heart to God, and his attention was so n afterwards turned to the work of the ministry. His labors were confined largely to the Danville, Middlesex, North Potter, Sparta, Italy, Scots Bay and Jerusalem churches. He was ever earnest and active and his labors were not in vain.

REV. EBENEZER COBB died in Limington, Me, Nov. 19, aged 73 years and 5 months. He was a professing Christian for some forty years, during the larger portion of which time he served the church of which he was a member in the capacity of deacon. More recently set apart to the work of the ministry, his labors were confined largely to his own church. Confined to his home for several months previous to his death, he was seized with paralysis three days before that event.

REV. W. D. CROWELL died in Barrington, N. S., March 15, 1869, aged 64 years.

REV. GILBERT C. PURFEE died in Greenville, Mich., Dec. 24, 1868, aged 49 years. Formerly a Methodist and more recently a F. Baptist, he devoted himself to preaching, till failing health compelled him to retire from the field. The last few months of his life were attended with great suffering.

REV. H GILMAN died in Ogden, N. Y., June 23 1839, of apoplexy, aged 58 years. A native of Vermont, he removed with his parents during his early years to Ogden. Converted at the age of twenty, and feeling that God was calling him to the work of the ministry, he soon entered upon its duties. He was ordained in 1834 and the thirty five years of his ministry were spent in preaching to some ten different churches in the Monroe, Rochester, and Genesee Q. M's. Scores, if not hundreds, of souls, were converted through his labors. A kind and affectionate husband and father, a leader in the anti-slavery reform, and a bold and zealous servant of Christ, his memory will long be cherished. He received his summons while conducting a religious service.

REV. MOSES HANSON died in Wolfborough, N H., Nov. 2 1868, aged 76 years and 3 months. A native of Ossipee, his father died when he was seven years of age. He was subsequently exposed to hardships and was consequently deprived of early advantages. In 1830, he was converted and united with the 2d Ossipee church. After serving for several years in the capacity of deacon, he was set apart to the work of the ministry in 1840. He labored in Ossipee a few years.—He afterwards removed to Effingham and from thence to Porter, Me., and finally came to Wolfborough where he finished his course with joy.

REV. E. H. LIBBY died in East Windham, Me., Sept. 18, 1866, aged 46 years—Converted in early life, he graduated at Waterville College in the class of 1850, and was set apart to the work of the ministry in 1860. He was a faithful servant of God.

REV. JOHN MUGG died in York, Ohio, Sept. 27, 1868, aged 56 years. Born in Maryland, he spent his early years in that state and New York. His ancestors were English Episcopalians, but his step father being a Roman Catholic, he was brought up under Catholic influences. At the age of 21 he gave his heart to God and commenced at once to labor for the salvation of sinners. In 1823, he removed to Ohio and soon after organized a church in York, the place of his subsequent labors and death.

REV. ARTHUR MILLER died at Dacca, India, July 30, 1868, aged 39 years. He was a native of Canada, and joined our mission in Orissa in 1859. During the greater portion of his connection with our mission he was stationed at Balasore. In consequence of hardships and exposures during the famine in India he had been an invalid nearly two years. It was at length thought advisable for him to sever his connection with the mission, but instead of returning to America, he entered the employ of the British government. He died, however, before he arrived at his hired house where he was to be stationed. He loved the mission work, and did good in the cause in which he was engaged.

REV. S. C. PARKER died in Greenfield Township, Huron Co., Ohio, Oct. 19, 1868. A native of New York, he removed to Ohio in 1820. He made a public profession of religion in 1828, and was set apart to the work of the ministry in 1839. He was twice a delegate to the General Conference, and was one of the Corporators of the Printing Establishment from 1835 to 1847. In 1850, he was elected to the office of Associate Judge of the Court of Common Pleas and continued in office seven years. He was an earnest student of history, a friend of the oppressed, and a faithful minister of the gospel.

REV. C. H. RICHARDSON died in Canaan, N. H., April 25, 1868, aged 81 years. He preached some thirty-five years in Wilmot, Danbury, Grafton and other places in the vicinity. For two years before his death he was a great sufferer on account of a fall which made him a cripple for the rest of his days.

REV. DAVID SWETT died July 13, 1869, aged 77 years. He had been a successful *preacher for more than fifty years.*

REV. EBENEZER WHITCOMB died in Chester, Eaton Co., Mich., Aug. 21, 1868,

aged 51 years and 10 months. For a number of years after his conversion he labored with the Methodists, but he more recently united with the F. Baptists. At the time of his death he was clerk of the Grand River Q. M., and was pastor of four churches to which he preached alternately.

REV. WM. C WITHAM died in Buckfield, Me., July 22, 1868, aged 75 years. He was converted in Paris, Me., in 1824, and was ordained in the same town in 1829. For forty years he was a zealous and sacrificing preacher of the gospel. The immediate cause of his death was the injuries he received in being thrown from a load of hay, four days previous to that event. He was a good man and died lamented.

BENEVOLENT INSTITUTIONS.

F. W. Baptist Printing Establishment.—This Corporation is located at Dover, N. H., and publishes the *Morning Star*, *Myrtle*, and a variety of denominational books. It is owned by the denomination, and is managed by a Board of Corporators. The Corporators are D. Waterman, S. Curtis, T. Stevens, I. D. Stewart, E. Knowlton, A. K. Moulton, J. L. Sinclair, G. T. Day, G. W. Bean, L. B. Tasker, D. S. Heffron, C. H. Latham, H. E. Whipple; Treasurer and Agent, L. R. Burlingame.

The Morning Star is a weekly religious paper, and the organ of the denomination. Price, $2,50 a year, in advance. G. T. Day, D. D., Editor.

The Myrtle is a Sabbath school paper, published semi-monthly by the F. W. Baptist Printing Establishment, at 30 cents a year. Ten copies or more, sent to one address, 20 cents each.

The Quarterly, as its name indicates, is published four times a year, and contains 120 octavo pages per number. It is literary and theological in its character, at $2,00 per year; to clubs of five or more, $1,50.

The Christian Freeman is a weekly religious paper, published at Chicago, Ill., at $2,00 per year, and is controlled by a Board of Corporators chosen by the General Conference. A. H. Huling, Office Editor.

Theological School—At New Hampton, N. H. John Fullonton, D. D., President and Parsons Professor of Sacred Literature and Ecclesiastical History; John J. Butler, D. D., Professor of Christian Theology; ————, Professor of Sacred Rhetoric.

Foreign Mission Society.—President, E. Knowlton; Vice Presidents, D. G. Holmes, H. E. Whipple, and M. Phillips; Corresponding Secretary & Treasurer, C. O. Libby; Recording Secretary, D. W. C. Durgin; Auditor, A. Lovejoy; Executive Committee, C. O. Libby, T. Stevens, D. M. Graham, D. W. C. Durgin, D. Lothrop, J. Rand, E. Knowlton, J. Calder, A. Lovejoy, G. W. Bean, J. M. Bailey, S. D. Bates, C. S. Perkins. Office at Dover, N. H.

Home Mission Society.—President, M. C. Henderson; Vice Presidents, O. T. Moulton, J. Burnham Davis, Ezekiel True, D. G. Holmes and G. H. Ball; Recording Secretary, I. D. Stewart; Corresponding Secretary and Treasurer, Silas Curtis; Auditor, A. K. Moulton; Executive Committee, S. Curtis, I. D. Stewart, J. L. Sinclair, H. Quinby, L. B. Tasker, A. D. Smith, J. Calder, A. Sargent, J. J. Butler, E. P. Prescott and M. C. Henderson.

Education Society.—President, O. B. Cheney, D. D.; Vice Presidents, E. B. Fairfield, D. D., and A. K. Moulton; Recording Secretary, J. Runnells; Corresponding Secretary, W. H. Bowen; Treasurer, S. Curtis; Auditor, E. P. Prescott; Executive Committee, J. Fullonton, D. D., A. K. Moulton, J. A. Howe, A. L. Gerrish, H. K. Snow, J Runnells, J. Calder, D. D., B. J. Cole, W. H. Bowen, J. Woodman, B. F. Hayes, I. D Stewart, P. S. Burbank.

Female Systematic Beneficence Society.—President, Mrs. J. L. Sinclair; Vice Presidents, Mrs. G. H. Ball, Mrs. E. B. Fairfield, Mrs. J. W. Winsor; Recording Secretary, Mrs. J. M. Brewster; Corresponding Secretary, Mrs. M. M. Hutchins.

Sabbath School Union.—President, J. A. Lowell; Secretary & Treasurer, L. R. Burlingame.

Temperance Society.—President, M. Phillips; Vice President, D. G. Holmes, J. Rand, and F. Reed; *Secretary and Treasurer*, W. M. Jenkins.

Western Home Mission Committee.—President, R. Dunn; Recording Secretary, E. B. Fairfield; Corresponding Secretary and Agent, A. H. Chase; Treasurer, D. L. Rice; Committee, R. Dunn, E. B. Fairfield, A. H. Chase, D. L. Rice, S. D. Bates, H. E. Whipple, H. G. Woodworth, S. F. Smith, and R. M. Cary.

New York State Mission Society.—President, D. G. Holmes; Vice Presidents, M. C. Brown, J. O'Donnell, and J. W. Barr; Corresponding Secretary, D. M. Stuart; Recording Secretary and Treasurer, G. H. Ball; Trustees, J. W. Quale, D. M. Stuart, A. H. Barker, D. G. Holmes, W. H. Fairbanks, H. Perry, W. H. Edgar, L. B. Starr, C. Dodge.

Kansas Freewill Baptist Home Mission Society.—President, Rev. E. V. Merrit; Vice President, Rev. S. D. Kenaston; Secretary and Treasurer, Rev. Jules L. Williams; Executive Board, J. R. Eaton, M. W. Campbell, H. Bonham, J. L. Parkyn, H. Perly.

LITERARY INSTITUTIONS.

Bates College—at Lewiston, Maine.—Faculty—Rev. Oren B. Cheney, D. D., President; J. Y. Stanton, A. M., Professor of Latin and Greek Languages; Rev. Benj. F. Hayes, A. M., Professor of Mental and Moral Philosophy; Richard C. Stanley, A. M., Calder Professor of Chemistry and Geology; T. L. Angell, A. M. Professor of Modern Languages and Mathematics; Oliver C. Wendell, A. B., Instructor in Astronomy; Charles A. Mooers, A. B., Tutor in Mathematics. Commencement, last Wednesday in June.—Meeting of the Corporation, June 28, at 8 o'clock, A. M.

Hillsdale College—at Hillsdale, Mich.—Four departments: College, Scientific, Ladies, and Preparatory, under the tuition of the following Board of Instructors:—Rev. James Calder, D. D., President; Rev. Ransom Dunn, A. M., Burr Professor of Biblical Theology; Rev. Henry E. Whipple, D. D., Professor of Rhetoric and Belles-Lettres; Spencer J. Fowler, A. M., Professor of Mathematics and Natural Philosophy; George McMillan, A. M., Professor of the Greek and Latin Languages; Hiram Collier, A. M., Professor of Natural Sciences; C. Jordan, A. M., Assistant Professor of the Languages; G. B. Gardner, Teacher of Painting and Drawing; M. W. Chase, Teacher of Vocal and Instrumental Music; W. A. Drake. Teacher of Penmanship; A. C. Rideout, Teacher of Book-Keeping; L. P. Reynolds, Secretary and Treasurer.

Mrs. Julia M. Jordan, Principal of Ladies' Department; Miss Ellen Smith, Assistant Principal.

Maine State Seminary—at Lewiston, Me. Arthur Given, A. B., Principal and Teacher of Latin and Greek; Charles A. Mooers, A. B., Teacher of Mathematics; L. W. Ballard, Teacher of Music; E. H. Besse Teacher of Book Keeping and Penmanship; Miss Jane W. Hoyt, Preceptress and Teacher of French and German; Mrs. Lura D. Given, Assistant; Miss L. L. White, Teacher of Ornamental Branches. Anniversary, June 23.

New Hampton Institution—at New Hampton, N. H.—Rev. A. B. Meservey, A. M., Principal and Teacher of Natural Sciences and Commercial Department; Geo. C. Chase, A. B., Teacher of Greek, Latin, and Mental and Moral Philosophy; J. H. Rand, A. B., Teacher of Mathematics and Commercial Department; J. S. Montgomery, Teacher of Penmanship.

FEMALE DEPARTMENT.—Miss Lizzie Colley, Preceptress and Teacher of French and Rhetoric; Miss T. A. R. Dow, Teacher of Mathematics and Latin; Miss Mary E. Gunn, Teacher of Instrumental Music; Miss Laura D. Moore, Teacher of Ornamental Branches; Mrs. H. M. P. Miller, Teacher of Elocution.

Austin Academy—at Strafford, N. H.—A. N. Marston, Principal; Mrs. Sarah E. Montgomery, Assistant; J. S. Montgomery. Teacher of Penmanship; W. O. Parker, Teacher of Instrumental Music; G. W. Boody, Teacher of Vocal Music.

Lapham Institute—at North Scituate, R. I.—Geo. H. Ricker, A. M., Principal and Professor of the Latin and Greek Languages; —— ——, Professor of Intellectual and Moral Philosophy; John C. Hopkins, A. B., Professor of Mathematics and Natural Science; Nelson E. Church, Instructor in the Commercial Department; Anne E. L. Hobbs, Preceptress, Teacher of French, Rhetoric and Botany; Josephine F. Steere, Teacher of Instrumental Music; Harriet N. Ricker, Teacher of Drawing and Painting; Geo. H. Ricker, Librarian.

Whitestown Seminary—at Whitestown, N. Y.—James S. Gardner, A. M., Ph. D., *Principal; F. M.* Burdick, A. B., Teacher of Languages; J. W. Ellis, A. M., Teacher of

Mathematics; A. W. Madison, A. M., Teacher in Commercial Department; Miss B. M. White, Preceptress; Miss M. Stewart, Teacher of Mathematics and Painting; Miss N. Roberts, Teacher of Modern Languages; Miss M. Willard, Teacher of Piano Music; Miss A. L. Townsend, Assistant.

Pike Seminary—at Pike, Wyoming Co., N. Y.—Wm. W. Bean, A. M., Principal; Miss Grace Phillips, Preceptress; Miss Rosetta H Shepard, Assistant

Cheshire Academy—at Cheshire, O. Rev. L. C. Chase, A. M, Principal, Teacher of the Latin and English Languages, Mathematics, etc.; Miss Lydia Wood, Teacher of Geography; Miss R. F. Sidebottom, Teacher of Music.

Atwood Institute—at Albany, Athens Co., Ohio. Rev. Morton W. Spencer, A. B., Principal, and Teacher of the Languages; Rev. T. E. Peden, Teacher of Mathematics and Natural Sciences; Mrs. E. C. Spencer, Preceptress, and Teacher of Music and Painting.

West Virginia College—at Flemington, Taylor Co., W. Va.—Rev. A. D. Williams, A. M., President, and Professor of Normal Instruction; Rev. Wm. Colegrove, A. M., Professor of Languages;—— — — Professor of Natural Sciences; J. W. Bailey, Tutor in Mathematics; Miss Ellen D. Harn, Preceptress, and Teacher of French and English branches; Mrs. Sarah H. Williams, Teacher of Botany, History and Geography; Mrs. C. W. Colegrove, Teacher of Drawing and Painting; Miss Sallie N. Northcott, Teacher of Instrumental Music; Rev. W. Colegrove, A. M., Teacher of Vocal Music, and Librarian.

Ridgeville College—at Ridgeville, Ind. Rev. J. L. Collier, A. M., President; Prof. I. D. Atkinson, A. M., Mrs. Atkinson, and Wm. Reed, Teachers.

Rochester Institute—at Rochester, Wis. Rev. N. Woodworth, Principal; Miss Helen V. Noble, Preceptress; Miss Mary Felch, Teacher of Music.

Wilton Seminary—at Wilton Junc., Muscatine Co., Iowa.—Professor A. D. Sanborn, A. M., Principal; Rev. W. T. Strokel, A. M., Teacher of German; —— ——, Teacher of Penmanship; Miss Ella Wade, Preceptress; Miss Luthera Bixby, Assistant; Miss S. Powell, Teacher of Instrumental Music.

The Commission for the Promotion of Education in the South.—President, E. Knowlton; Secretary, J. M. Brewster; Treasurer, Geo. Goodwin; Executive Committee, G. T. Day, J. M. Brewster, N. C. Brackett, S. Curtis, I. D. Stewart. Storer College has been incorporated in West Va., and a Normal School established at Harper's Ferry. N. C. Brackett, A. M., Principal; Miss M. J. Stowers, and —— —— Assistants.

Maine Central Institute—Pittsfield, Me. Lyman G. Jordan, Principal; Wm. C. Rich, Associate; Miss Nellie Knowlton, Preceptress; Miss Aroline M. Fernald, Associate; L. A. Lynch, Teacher of Music, and D. M. Waitt, Teacher of Commercial Department and Penmanship.

Parsonsfield Seminary—at North Parsonsfield, Me.—I. P. Quimby, Jr., Principal.

Prairie City Academy—at Prairie City, Ill. Rev. J. J. Weage, A. M., Principal; Miss Marilla Bonnar, Preceptress; Charles Ramsdell, and Miss Anna Record, Assistants.

GENERAL RELIGIOUS INFORMATION.*

The following is the estimated summary of the aggregate population of the world and of the total number of Christians in general, embracing Roman Catholics, Protestants, adherents of the Greek Church, and other Eastern religions. Numbers smaller than one hundred thousand are omitted.

	TOTAL POPULATION.	ROMAN CATHOLIC.	PROTESTANT.	EAST CHURCH.
America.	81,400,000	47.192,000	29,959,000	10.000
Europe.	293 000,000	142,117,000	68,028.000	69,782 000
Asia.	805,400,000	4,685,000	713,000	8,846 000
Africa.	191,000,000	1,103,000	685,000	3,200,000
Australia and [Polynesia.	4.200,000	350.000	1.450.000	
Total.	1,375,000,000	195,450,000	100,835,000	81,478,000

In the United States, with a total population of about 35,000.000, it is estimated that there are 5,000,000 of Roman Catholics, 27,000,000 Protestants, and 10,000 of the

* For a large portion of the information given under this head, we are indebted to the American Eclesiastical and Educational Almanac, for 1869, compiled by Prof. Schem,—a work of great value.

Hortonville ‖	W. Mitchel §	Hortonville		3		1		34	1	35	
Harrisville ‖	John W. Locke § p	Harrisville			1			18		18	
Omro ‖	S. B. Hayward § p E. Reynolds	Stockbridge	7	9	5		1	36		36	50
RollingPrarie‖	*O. J. Shannon* §p Samuel Drown				8			33	18	51	107
Rosendale ‖	G. H. Howard § p	W. Rosendale						15	3	18	30
Ripon †	J. S. Letts	Ripon		10				7	3	10	
Snyderville ‖	A. Phillips § p		12	8	3	4	1	31	2	33	50
Vineland				5			2	30	3	33	85
Waupun ‖	E. N. Wright § p W. Whiting	Waupun do.	3	3	13		1	51	5	56	70
Winnebago ‖	J. Griffin § p W. Lee	Butte Des Mor	9					24	2	26	50
Total, 16	17		60	48	53	16	8	447	62	509	753

Total, Wisconsin Yearly Meeting—97 Churches—68 Ordained Ministers—3 Licentiates—2607 Communicants.

MINNESOTA YEARLY MEETING.

HENNEPIN QUARTERLY MEETING.

Anoka and Champlin ‖	S. S. Paine § p W. Hayden	Champlin do.	5	6	3	2		49	9	58	70
Castle Rock†‖	J. D. Batson § p	Northfield	4	3				18		18	
Crystal Lake & Brooklin	James Elliott	Minneapolis						24	3	27	50
Elk River										32	
Fair Haven	N. J. Robinson T. C. Partridge	Fair Haven do.					1			23	
Minneapolis ‖	H. N. Herrick § p	Minneapolis	17	13	2		3	82	20	102	130
Otsego										20	
Pleasant Lake							1			15	
Ramsey										12	
Total, 9	7		26	22	5	2	5	173	32	305	250

ST. CROIX QUARTERLY MEETING.

Beldenville ‖	R. Poston § p	Diamond Bluff [Wis.	3	3				20	1	21	35
Cady Creek										17	
Bluff † ‖	H. Stilwell § p	Rock Elm Cen. [Wis.	10	2				23		23	30
DiamondBluff‖	R. Poston § p	Diamond Bluff [Wis.	7	1				51		51	40
New Center-[ville † ‖	D. Wilson § p	do.								6	40
Rock Elm ‖	H. Stilwell § p	Rock Elm Cen. [Wis.	36	6	4	2		92		92	110
Total, 5	3		56	12	4	2		186	1	210	255

WINONA AND HOUSTON QUARTERLY MEETING.

(No Returns.)

Centerville	A. Gerry p B. F. Kelley									22	
Money Creek	A. P. Corey p R. F. Goodwin *C. Smith*									12	
Pickwick										19	
St. Charles										12	
Warren	J. Ellingwood p									30	
Total, 5	6									95	

ZUMBRO QUARTERLY MEETING.

(No Returns.)

Fairpoint	J. F. Hamblen									30	
Medford	D. O. Hink									14	

Wasioja	R. Taylor A. D. Sanborn									20	
Total 3	4									64	

Total, Minnesota Yearly Meeting—22 Churches—19 Ordained Ministers—1 Licentiate—674 Communicants.

MINNESOTA SOUTHERN YEARLY MEETING.

BLUE EARTH VALLEY QUARTERLY MEETING.

Alden † ‖	J. C. Robinson § p	Northwood,Ia	5	10				15		15	20
Bass Lake † ‖	B. A. Stowe § p	Minnesota Lke	12	3				15		15	
Cob River								7		7	
Freeborn ‖	J. C. Robinson § p	Northwood,Ia.			1			21	4	25	
Freedom						1	1	6		6	
London † ‖	J. C. Robinson § p	do.	6	6				12		12	
Lura and Minnesota Lake ‖	B. A. Stowe § p	Minnesota Lke	10	2 7				31		31	
	J. White	do.									
Mapleton ‖	S. A. Stowe § p	do.	4	2		1		37		37	80
	Geo. A. Taylor	do.									
	A. Clark	do.									
Medo † ‖	Geo. A. Taylor § p	do.	7	5				12		12	
Manchester† ‖	W. H. Nichols § p	Nunda.		9				9		9	
Nunda and Mansfield ‖	W. H. Nichols § p	do.						60		60	
Prairie ‖	J. C. Robinson § p		3	1		3		25	3	28	30
Prescott and Guthrie ‖	A. Wheeler § p N. Fessenden	WinnebagoCty			1	2		43	4	47	
Total, 13	9		47	43	2	7	1	293	11	304	130

Total, Minnesota Southern Yearly Meeting—13 Churches—7 Ordained Ministers—2 Licentiates—304 Communicants.

IOWA YEARLY MEETING.

TAMA QUARTERLY MEETING.

Bovina ‖	J. Wilkins § p	Bovina	6		1					28	
Carlton ‖	J. H. Steward § p	Toledo						7		7	
Chelsea			7							12	
Green Valley										77	
N. Brooklin	*J. Brown*	Brooklin								7	
Oxford				3						10	
Otter Creek ‖	F. P. Newell § p	Toledo			1		1	40	4	44	60
Pilot Grove	T. Wells	Stellapolis								46	
	Elias Hatfield	Chelsea									
Richland ‖	C. B. Messer § p	Toledo		1	2	1		29	4	33	
	J. Brown	Chelsea									
Toledo ‖	C. B. Messer § p		16	3				52	7	59	
	J. Sweat	Toledo									
Union ‖	H. S. Dixon § p			4				11		11	
York	J. Dotson § p	Wilton		4	6		1	34	9	43	
Total, 12	10		29	15	10	1	2	173	24	377	60

VAN BUREN QUARTERLY MEETING.

Agency City ‖	E. Tibbets § p	Agency City	7	1	21		1	31	7	38	80
Benton					4			20	2	22	
Hillsboro ‖	Joshua Newbold §p	Hillsboro	5	2	8	6		108	10	118	100
	F. Dikeman	do.									
Ripley	F. Dikeman § p	do.	4	2				25	14	39	50
Total, 4	3		16	5	33	6	1	184	33	217	230

WAPSIPINICON QUARTERLY MEETING.

Buena Vista	*D. C. Curtis*	Calamus	21	7				47	12	59	30

Clay ‖	Y. H. Batcheler § p	Clay Mills	10	4	3		1	67	13	80	60
	O. E. Aldrich	Wyoming									
	B. C. Slater	Maquoketa									
Farmington	O. E. Baker	Wilton	4					60	21	81	70
	J. Reeve	do.									
	L. L. Sweet	Tipton									
Pleasant Hill ‖	O. E. Aldrich § p	Wyomine	3	1	5	6		55	5	60	85
Scotch Grove‖	S. A. Maxson § p	Johnston		4	4	1		24	7	31	
	Wm. Rose	Anamosa									
Wilton ‖	O. E. Baker § p	Wilton	15	8	2			100	47	147	60
Welton ‖	T. H. Batcheler §p *	Clay Mills			7	12		22	8	30	30
Total, 7	9		53	24	21	19	1	375	113	488	335

Total, Iowa Yearly Meeting—23 Churches—19 Ordained Ministers—3 Licentiates—1085 Communicants.

IOWA NORTHERN YEARLY MEETING.

CEDAR VALLEY QUARTERLY MEETING.

Bradford and Nashua*	A. D. Babcock	Bradford								21	
Cedar						4		12	3	15	
Horton ‖	Rufus Hayden § p	Horton		3	2			25	2	27	50
Mitchell ‖	A. D. Sanborn § p	Mitchell		1						39	
	J. Whittemore	do.									
	A. Loomis										
Tripoli ‖	Rufus Hayden §p		1					15		15	30
Union	L. Inman				1			28		28	40
Total, 6	6		1	4	3	4		80	5	145	120

DELAWARE AND CLAYTON QUARTERLY MEETING.

Buffalo Grove	*Henry M. Bailey*							26	1	27	
Central City ‖	R. Norton § p	Masonville	17	5			2	80	7	87	
Delhi ‖	Wm. Small § p	Manchester	10	4	2		1	47	17	64	
	Nathaniel Odell										
Lodomillo ‖	N. W. Bixby § p	York	1	2	5	1	1	36	10	46	
	Ruby Bixby										
Madison	Charles Holroyd	Compton	1	2	2			38	5	43	
Masonville ‖	N. W Bixby § p				7			24	4	28	
	R. Norton										
Mount Hope ‖	C. Holroyd § p		10	9			1	37		37	
	R. F. Kartwright †										
Newton ‖	R.F. Kartwright §p		2	2				9	3	12	
	J. B. Francisco										
Prairie Creek	Albert Sill § p	Masonville			1			23		23	
Uniontown			2		17	4	1	45	17	62	
Volga City ‖	Albert Sill § p		10	8	3		1	49	14	63	
Total, 11	10		53	32	37	5	7	414	78	492	

ELGIN QUARTERLY MEETING.

Bloomfield Center			5	3				15		15	
Elgin ‖	G. Martindale § p							16		16	
Illyria ‖	B. S. Bunton § p							26		26	
	D. P. Low										
Postville ‖	N. R. George § p	Postville	14	2	7		1	51	6	57	150
	E. Harvey										
	H. Gifford										
Spring Valley‖	J. S. Lee § p				3	3		47	1	48	
	R. T. Valentine										
	D. Perry										
Total, 5	9		19	5	10	3	1	155	7	162	150

ROOT RIVER (Min.) QUARTERLY MEETING.

Beaver ‖	M. B. Felt § p	Fillmore	1	2			13	3	16	
Fillmore ‖	M. B. Felt § p F. H. Partridge	do.			1		6	2	8	
Frankfort *									13	
Freesoil ‖	M.B. Felt § p Cyrus Young	SpringValley	7	2			39		39	40
Hamilton ‖	M. U. Cobb § p L. C. Cobb	Hamilton	4	1			20		20	75
Total, 5	5		12	5	1		78	5	96	115

WATERLOO QUARTERLY MEETING.

Fairbank ‖	I. W. Drew § p	Lester			4		49		49	
Geneseo ‖	J. L. Lesher § p	Laporte City	3		2		36	1	37	35
Laporte City	J. L. Lesher § p	do.	36	14			48	2	50	
Spring Creek							13	6	19	
Union	E. Champlin			4	1	1	28	2	30	40
Waterloo	D. E. Champlin		11	11	3		41	5	46	35
Total, 6	4		50	29	10	1	215	16	231	110

Total, Iowa Northern Yearly Meeting—33 Churches—30 Ordained Ministers—4 Licentiates—1126 Communicants.

KANSAS YEARLY MEETING.

CHEROKEE (Kan.) QUARTERLY MEETING.

Center Creek			5	4	7	2	13		13	
Cherokee City	*James Huling*	Cherokee City	12	3	7	1	40	2	42	
Drywood Valley†				9			9		9	
Pleasant Valley	John B. Fast § p	Arcadia	10	6		2	35	3	38	35
Total, 4	2		27	22	14	5	97	5	102	35

JEFFERSON CO. QUARTERLY MEETING.

Sarcoxie ‖	J. L. Williams § p	Oskaloosa	13	3	5	2	43	1	44	41
Spring Hill* ‖	E. V. Merrit § p									
W.Appanoose‖	S. D. Kenaston § p *S. D. Francis* *John Eaton*		6	10			25	2	27	
Total, 3	5		19	13	5	2	68	3	71	41

Total, Kansas Yearly Meeting—7 Churches—4 Ordained Ministers—3 Licentiates—173 Communicants.

FREE BAPTIST Y. M. OF CANADA WEST.

LONDON QUARTERLY MEETING.
(No Returns.)

Southwold and Dunwich	J. Ingram p								113	
Malahide*									35	
Aylmer	I. B. Nunn p								17	
Dexter*									34	
London*	J. Ingram p								25	
Deerham Center*	W. Gray p								15	
Salford*	H. Blackmar								56	
Total, 7	4								295	

NORFOLK CO. QUARTERLY MEETING.

Bethel ‖	S. Griffin § p B.McEllroy§p *P. Steinhoff*					1	70		70	40

Charlotteville	G. Colver § p Nicholas Messacar Geo. Patterson							16	3	19	40
Jarvis ‖	S. Griffin §p B. McEllroy § p *Geo. Lemon* *S. Davis*							18	1	19	
Lyndock * ‖	G. Colver § p									40	
Oak Grove	S. Griffin §p B. McEllroy § p		1		9	1		33	3	36	45
Round Plains ‖	S. Griffin § p B. M Elroy § p							8	8	16	
Townsend Ctr‖	S. Griffin § p B. McEllroy § p				14			16	4	20	36
Total, 7	8		1		23	1	1	161	19	220	161

OXFORD QUARTERLY MEETING.

Inneskip ‖	R. Martin § p	Salford								12	
Seventeenth Line*										28	
2 Zorra	J. Ingrain § p G. Donnocker	Woodstock Salford	30	9	6		1			91	
Total, 3	3		30	9	6		1			131	

Total, Canada West Yearly Meeting—17 Churches—13 Ordained Ministers—2 Licentiates—646 Communicants.

LIBERTY ASSOCIATION.

Antioch	Wm. Clark	Rochester [Mills, Ill.								19	
Beech Grove	D. A. McFadin	Mt.Vernon,Ind								60	
Bethel										55	
Bethlehem	S.C. Merrick	Princeton,Ind.								18	
Black River	John Almon	Stewartsville, [Ind.								52	
	P.Broils,	Cynthiana, Ia.									
	J. Drake	Perryville, Ia.									
Columbia	A. H. Polk p S. C. Minick	Princeton,Ind. do.								189	
Cypress										65	
Enon	T. M. Strain p	Ft. Branch,Ind								87	
Fort Branch	T. M. Strain *N. Wilson*	do.								154	
FanklinChapel	W. W. Darnell p	Black Hawk [Mills, Ind.								26	
Hazelton	E. J. Howard	Hazelton, Ind.								21	
Indedendence	G. W. Moore p	Evansville,Ind								91	
Liberty	B. Stinson p A. Parker	do. do.								64	
Mt. Moriah	J. J. Rusk	Poseyville, Ia.								33	
Mt. Olive	J. J. Rusk James Drake	do. do.								114	
Mt. Pisgah										20	
Mt. Pleasant	J. Blackburn W. Blackburn	Mt.Vernon,Ind do.								228	
New Salem	[A. Burlison	do.								90	
Oakland		Oakland City, [Ind.								51	
Owensville	Jacob Speer p	Owensville, Ia.								109	
Palestine	WilsonBlackburn p	Mt.Vernon,Ind								23	
PleasantGrove		B.HawkMl'sIa.								25	
Union	R. B. Burlison p									24	
Union Bethel	F. M. Churchill A. Burlison	Mt.Vernon, Ia. do.								34	
Union Chapel	R. B. Burlison p	Black Hawk [Mills, Ind.								33	
Wabash	Wm. Clark p	Rochester [Mills, Ill.								46	
Zion	J. G. Ensle H. Hawkins	Henderson, [Ky. do.								55	
Total, 26	20									1650	

Q. M'S. NOT CONNECTED WITH ANY Y. M. &c.

ADAIR AND SCHUYLER QUARTERLY MEETING.

Greentop	S. Cummings § p	Greentop, Mo.			2			15	4	19	
Kirkville ‖	J. H. Wesher § p	do.	1	4		6	1	41	10	51	45
Total, 2	2		1	4	2	6	1	56	14	70	45

BARRY AND ALLEGAN QUARTERLY MEETING.

Hope										14	
Leighton ‖	S. Headley § p		9	4		4		17		17	15
Rutland ‖	F. A. Stanford § p *E. Rouse*		5		5			20	6	26	50
Yankee Springs ‖	S. Headley § p		4		1			15	2	17	
Watson	Peter Haynes									24	
Total, 5	4		18	4	6	4		52	8	98	6

CHAIN LAKE QUARTERLY MEETING.

Elmore	W. H. Nichols § p R. Foster	Bear Lake, Min Jackson do.		1	1			15	4	19	
Fairmont ‖	E. Berry § p	Fairmont, do.						9	1	10	
Pilot Grove ‖	A. R. Brockett § p	BlueEarthCity	4	2				33		33	
Pleasant Prairie ‖	J. Woolery § p	do.	7	6				22	2	24	
Spencer ‖	D. N. Coats § p	Spencer, Iowa	5							23	
Verona								14	1	15	
Total, 6	6		16	9	1			93	8	124	

OCEAN (Mich.) QUARTERLY MEETING.

Benona † ‖	L. Hitchkok § p		1					8		8	
Clay Banks ‖	C. C. Inman † § p		3	1	3			23	1	24	50
Hart † ‖	L. Hitchkok § p							7		7	
Montague *	C. C. Inman † § p		2	1	1			14		14	
Shelby ‖	G. W. Osborn § p P. Colburn C. C. Inman				8			10		10	
Total, 5	4		6	2	12			62	1	63	50

SOUTH RIVER (Iowa) QUARTERLY MEETING.

Fairview ‖	T. B. Curtis § p		10	1			1	59	4	63	
Liberty ‖	H. S. Ottis § p		3		2			14		14	
Otter Capel								4		4	
Prairie Grove ‖	J. Benham § p J. H. Farson		3	2	1	5		31	2	33	
Sandyville	J. Cunningham *J. W. Bennum*					1		18	1	19	
Summerset	D. W. Shaplee							10	1	11	
Total, 6	7		16	3	3	6		136	8	144	

WAYNE CO (Ill.) QUARTERLY MEETING.

Bonegap ‖	John Rhodes § p M. A. Shephard	Ft. Branch Ind.	2			1		18	5	23	
Jeffersonville ‖	John Rhodes § p							13	8	21	50
Total, 2	2		2			1		31	13	44	50

CHURCHES NOT CONNECTED WITH ANY Q. M.

Andrew Co. Mo. *										15	
Carson, Kan. ‖	A. Curtis § p John McMullen	Carson, Kas.	5	2				12	3	15	
Elwood, N. J. ‖	W. H. Fonerden § p	Elwood, N. J.								12	
Union Mills, Iowa * ‖	I. A. Harvey § p									12	
Total, 4	4		5	2				12	3	54	

RECAPITULATION.

YEARLY MEETINGS.	Y. M. CLERKS.	P.O. ADDRESSES.	No. Q.M's.	No. of Churches.	Ordained Preachers.	Licensed Preachers.	Increase.	Decrease.	No. of Communicants.
New Hampshire	P. S. Burbank	Plaistow, N. H.	9	135	130	10	497		9338
Maine Western	L. H. Witham	Biddeford, Me.	4	70	58	4	19		4377
Maine Central	A. H. Morrell	Phillips, Me.	5	100	95	7	2		6138
Penobscot	G. E. S. Bryant	Dover, Me.	10	114	76	7	238		3986
Vermont	W. L. Noyes	Sutton, Vt.	6	62	49	11	92		2864
Rhode Island & Mass			3	45	45	1	265		5262
Holland Purchase	Wm. W. Bean *z*	Pike, N. Y.	5	41	39	4	59		1968
Genesee *a*	W. Walker	N. Parma. N. Y.	5	31	22	3	93		1517
Susquehannah	L. Dewey	E. Troy, Pa.	5	40	28	2	83		1426
N. York and Pa.	G. H. Freeman *z*	Addison, N. Y.	4	44	28	6	35		1078
St. Lawrence *b*	W. Whitfield	Pierpont, N. Y.	2	14	16	4	25		661
Union	E. S. Nichols		3	12	13	3	1		580
Central New York	M. C. Brown *z*	Whitestown, N. Y.	5	43	36	3		28	1988
Pennsylvania	J. M. Springer *z*	Bellevernon, Pa.	5	21	14	2	247		1195
Ohio and Pa. *c*	A. H. Chase	Cleveland, O.	4	34	22	3		118	1484
Ohio Northern	J. Leonard		4	15	12	2		20	549
Ohio	J. H. Dudley *z*		2	8	10	2		12	700
Ohio River	T. E. Peden	Downington, O.	5	47	29	5	582		2528
Marion, Ohio	S. D. Bates	Marion, O.	3	18	11	3		112	880
Indiana	A. Adkinson *z*		2	10	3	2		15	302
Northern Indiana	N. Weld *z*		4	24	17	5	91		706
Michigan	H. E. Whipple *z*	Hillsdale, Mich.	11	102	91	6	220		3784
St. Joseph's Valley	John Ashley *z*	Homer, Mich.	4	20	19	2			688
Illinois	H. G. Woodworth	Prairie City, Ill.	8	66	52	14	190		2694
Wisconsin	A. N. True		8	67	68	3	3		2607
Iowa	D. C. Curtis *z*		3	23	19	3		38	1085
Iowa Northern	R. Norton *z*	Masonville, Iowa.	5	33	30	4	263		1126
Canada West	J. H. Bryant *z*	Woodstock, C. W.	3	17	13	2		9	646
Minnesota	H. N. Herrick	Minneapolis, Min.	4	22	19	1	150		674
Kansas *d*	J. L. Parkyn	Centropolis, Kan.	2	7	4	3	173		173
Minnesota Southern	Geo. A. Taylor		1	13	7	2	304		304
Liberty Association	Newton Skelton	Princeton, Ind.		27	20				1788
Ohio Association	No returns			16					646
Q. M's. not connected			6	30	32	4			897
Churches not connected				4	4				54
Total, 33			150	1375	1141	133			66691

Showing an increase of 97 Churches, 26 Ministers and 5447 Members.

a. Fourth Friday in June.

b. Friday before last Sabbath in June.

c. June 25.

d. Friday before the first Sunday in September.

But few of the Yearly Meeting Clerks reported the time of holding their sessions.

z. In the absence of later information those Clerks marked thus—*z*, are here given as in the last Register.

TABLE OF QUARTERLY MEETINGS.

The following is a list of the Q. M's, with the times when they are held, and the names of the Q. M. Clerks. Some of the returns from the Q. M's do not give the dates of their quarterly sessions. Presuming there has been no change in these cases, we have given the dates as they were last year. It is hoped that the returns in future will specify the times of the quarterly sessions.

Adams County—3d Friday in Sept., Dec., March and June; A. Ferguson, Plainfield, Waushara Co., Wis., Clerk.

Anson—3d Wed. & Thurs. in June, Sept. and Dec. and 1st Wed. and Thurs. in March; Wm. Parsons, E. New Portland, Me., Clerk.

Adair & Schuyler—Friday before the 1st Sab. in Feb., May, Sept. and. Nov.; W. P. Madden, Kirksville, Adair Co., Mo., Clerk.

Athens—4th Sat. in May, Aug., Nov. and Feb.; J. W. Martin, Woodyard, Athens Co., O., Clerk.

Ashtabula—4th Friday in May, Aug. Oct. and January; N. H. Farr, Phelps, O., Clerk.

Apple River—Last Friday in Feb., May, and Nov., and the 2d Friday in Sept.; D. W. Plummer, Ill., Clerk.

Aroostook.—March, 2d Wed., June, Sept. and Dec., 3d Wed.; N. Gammon, Presque Isle, Me., Clerk.

Bowdoin—1st Tues. in March, 2d in June, last in Sept., and 3d in Dec., at 1 o'clock, P. M. A. A. Smith, Topsham, Me., Clerk.

Boston—2d Sat. in Jan., April, July, and Oct.; W. M. Jenkins, Natick, Mass., Clerk.

Bradford & Tioga—Friday before 1st Sab. in June, Sept., Nov., and Feb.; J. Ingerick, E. Charleston, Pa., Clerk.

Belknap—Last Tuesday in Jan. and May, and 2d Tuesday in Sept. and Nov.; Geo. M. Park, Gilford Village, N. H., Clerk.

Barry & Allegan—Friday before 4th Sab. in Mar., Sept. and Dec. and Friday before 2d Sunday in June; J. Clark, Middleville, Mich., Clerk.

Boone Co., Ill.—Fri. before 1st Sat. in Sept., Dec. and Feb., and Fri. before last Sat. in May; P. S. Doolittle, Rockford, Ill., Clerk.

Blue Earth Valley—Friday before 2d Sab. in March, June., Sept. and Dec.; A. G. Hall, Buckeye, Minn., Clerk.

Cairo—J. Johnson. Wallbridge, Ill., Clerk.

Calhoun & No. Branch—Last week in Apr., 3d Friday in Aug. Nov, and Feb.; George R. Holt, Homer, Mich., Clerk.

Chautauque—Sat. before 1st Sab. in June and Sat. before 2d Sab. in Sept., Dec. & Feb.; S. Mount, Cherry Creek, N. Y., Clerk.

Cass & Berrien—Sat. preceding the 4th Sab. in Mar., June, Sept.and Dec.; D. Fisk, Buchanan, Mich., Clerk.

Cattaraugus—1st Sat. in Feb., June, Sept. and Nov.; N. C. McKoon, Ellicottville, N. Y., Clerk.

Cedar Valley—Fri. before 1st Sab. in Feb., 2d Sab. in Sept., and 4th in May and Nov.; H. C. Inman, Marble Rock, Iowa, Clerk.

Chemung—Friday before the 4th Sab. in Apr., Friday before the 2d Sab. in July, Oct. and Jan.; G. W. Spaulding, Odessa, N. Y., Clerk.

Corinth—3d Sat. and Sabbath in Jan., June and Oct.; S. W. Cowell, E. Orange, Vt., Clerk.

Crawford—2d Fri. in June and Sept., and 3d Fri. in Nov. and Feb.; E. S. Bumpus, Kennard, Pa., Clerk.

Chenango—Sat. before 1st Sab. in Jan., April, July and Oct.; R. F. Francisco, Oxford, N. Y., Clerk.

Chenango Union—Fri. before 2d Sab.in Feb., June, Sept. and Dec.; E. S. Dart, Sherburne, N. Y., Clerk.

Cumberland—Last Wed. in Jan., May, Aug.and Oct.; W. F. Eaton, Portland,Me.,Clerk.

Cherokee—Friday before 2d Sab. in June, Sept. Dec. and March; A. Sanford, Columbus, Kansas, Clerk.

Cleveland—Fri. before 4th Sab. in May and Aug., and Fri. before the 1st Sab. in Nov. and Feb.; R. R. Walters, Chagrin Falls, O., Clerk.

Delaware & Clayton—Fri. before the 4th Sat. in Nov., Feb. and May, and before 2d Sat. in Sept.; N. W. Bixby, York, Del. Co., Iowa, Clerk.

Edgecomb—2d Sat. in Sept., 3d in June, 4th in Feb. and Dec.; L. Given, N. Boothbay, Me., Clerk.

Exeter—2d Sat. and Sab. in Jan., March, June, and Sept.; N. F. Weymouth, Burnham, Me., Clerk.

Enosburg—3d Sat. and Sab. in June, Sept. and Dec., and the 1st Sat. and Sab. in March; Conference, Friday preceding at one o'clock, P. M.; H. E. Dunton, W. Enosburg, Vt., Clerk.

Erie (N. Y.)—Fri. and Sat. before 2d Sab. in Jan., June, and Sept.; V. R. Cary, Patchin, N. Y., Clerk.

Erie (Pa.)—2d Sat. in Feb., May, Aug. & Oct.; E. Prescott, Lundy's Lane, Erie Co., Pa., Clerk.

Ellsworth—Fri. before 3d Saturday in Mar., June, Sept., and Dec.; L. Gott, W. Ellsworth, Me., Clerk.

Elgin—Fri. before 1st Sab. in June, Sept., Dec. and Feb.; H. Gifford, Elkador, Clayton Co., Iowa, Clerk.

Farmington—2d Wed. in March, June, Sept. and Dec.; Geo. W. Gould, E. Dixfield, Me., Clerk.

French Creek—Friday before 2d Sunday in June, and 3d Sunday in Sept., Dec. and Feb.; A. Griffith, Panama, N. Y., Clerk.

Fox River—Friday before 3d Sab. in Feb., June, Sept. and Dec.; L. E. Bixby, N. Kingston, Ill., Clerk.

Freedom—Friday before 1st Sab. in March, June, Sept. and Dec; A. Artman, Sparta, N. Y., Clerk.

Franklin—Sat. before 2d Sab. in March, June, Sept. and Dec.; Jasper Hunt, Conway, Mass., Clerk.

Fon du Lac—1st Friday in March, June, Sept. and Dec.; O. J. Wells, Barton, Wis., Clerk.

Genesee, (N. Y.)—3d Friday in Jan., May, Aug. and Oct.; S. C. Archer, Attica, N. Y., Clerk.

Genesee (Mich.)—3d Fri. in Apr., June, Sept. & Dec.; J. M. Sanborn, Goodrich, Genesee Co., Mich., Clerk.

Gibson—Sat. before the 1st Sab. in Feb., June, Sept. and Nov.; O. C. Whitney, No. Jackson, Pa., Clerk.

Grand River—Fri. preceding the 2d Sab. in Jan., April, July and Oct.; B. C. Macomber, Mich., Clerk.

Grand Rapids—Fri. before 1st Sab. in Nov., Feb. and May, and 3d in Aug.; Wm. S. Warren, Grand Rapids, Mich., Clerk.

Hennepin—Friday before 2d Sab. in Mar.; Fri. before 3d Sab. in June; Fri. before 4th Sab. in Sept. and Dec.; H. N. Herrick, Minneapolis, Min., Clerk.

Huntington—Fri. before 1st Sat. in Sept., and 2d Sat. in June and Dec., and last Sat. in Feb.; H. F. Smith, Waterbury Center, Vt., Clerk.

Harmony—Sat. before 1st Sab. in Feb., June, Sept. and Dec.; B. F. Zell, East Liberty, O., Clerk.

Harper's Ferry—2d Sat. in Jan., Apr., July and Oct.; N.C. Brackett, Harper's Ferry, W. Va., Clerk.

Houlton—3d Sat. in Jan., March and June, and 4th Sat. in Sept. Wm. P. Kinney, Clerk.

Huron—Last Sat. in March, June, Sept., and Dec.; T. Dimm, New Haven, Huron Co., O., Clerk.

Hancock & Quincy—Friday before 5th Sab. in each month that has 5 Sabbaths; L. P. Slater, St. Albans, Ill., Clerk.

Hillsdale—Sat. before 2d Sab. in Oct., Jan. and April, and before last Sab. in June; D. L. Rice, Hillsdale, Mich., Clerk.

Harrisburg—Quarterly Conference Wed. July 9, Oct. 13, Jan. 12, Apr. 13; Jas. Calder, Harrisburg, Pa., Clerk.

Honey Creek—1st Fri. in March, June, Sept. and Dec.; H. J. Brown, Honey Creek, Wis., Clerk.

Jefferson—Sat. before 4th Sab. in Dec., and Sat. before 3d Sab. in Feb., June and Sept.; J. S. Staples, Depauville, N. Y., Clerk.

Lisbon—1st Sat. and Sab. in Feb., June, Sept. and Nov.; J. Spooner, Franconia, N. H., Clerk.

Little Scioto—3d Sat. in Feb., May, Aug. and Nov.; James Littlejohn, Wheelersburg, O., Clerk.

Livingston—Frid. before 3d Sab. in Mar., June, Sept. and Dec.; F. P. Augir, Chelsea, Ill., Clerk.

Lagrange Central.—Fri. before 1st Sat. in May, Aug. Nov. and Feb.; E. J. Keasey, Ligonier, Ia., Clerk.

Lawrence (N. Y.)—4th Sat. in Jan., and 2d Sat. in June, 3d in Sept. and 2d in Dec.; D. S. Smith, Dickinson Center, N. Y., Clerk.

Lawrence (Pa.)—Fri. before the 1st Sab. in June, 1st Frid. in Sept., Dec. and Mar.; David Pearce, New Castle, Pa., Clerk.

Lorain—Friday before 3d Sab. in Feb., June, Sept. and Dec.; C. O. Parmenter, Lorain, O., Clerk.

London—Friday before 1st Sab. in April, July, Oct. and Jan.; J. E. Vail, Union, C. W., Clerk.

LaFayette—1st Friday in Feb., June, Sept. and Dec.; C. H. Bridgman, Wyota, Wis., Clerk.

Liberty Association—T. M. Strain, Fort Branch, Ind. Clerk.

Lake George—1st Friday in Feb.; Sat. and Sun. in June and Sept.; W. H. H. Davis, Bolton, Warren Co., N. Y., Clerk.

Montrille—Fri. before 3d Sat. in Feb., June, Sept. and Dec.; Ezekiel Prescott, So. Montville, Me., Clerk.

Monroe—Friday before last Sab. in Sept. and Dec., and before the 1st Sab. in March, and 2d in June; A. Z. Mitchell, Albion, N. Y., Clerk.

Montcalm & Ionia—G. W. Moffat, Sheriden, Mich., Clerk.

McHenry—2d Fri. of Feb., June, Sept. and Dec.; Charles Tibbets, Chicago, Ill., Clerk.

Miami—Fri. before 3d Sat. in Jan., May, Aug. & Oct.; Ira H. Dudley, Goshen, O., Clerk.

Marion—Sat. before 1st Sab. in Jan., April, July and Oct.; S. D. Bates, Marion, O., Clerk.

Medina—Friday before 2d Sat. in Feb. June, Sept. & Dec.; G. H. Damon, Hinckley, O., Clerk.

Michigan Center—Sat. before 1st Sab. in Jan., Apr., July and Oct.; M. H. Thompson, Spring Arbor, Mich., Clerk.

Meigs—Fri. before 1st Sat. in Mar., June, Sept. and Dec.; S. H. Barrett, Rutland, Meigs Co., Ohio, Clerk.

McDonough—Sat. before 1st Sab. in March, June, Sept. and Dec.; Samuel Nichols, Cincinnatus, N. Y., Clerk.

New Durham—2d Wed. in Jan., 4th in May, Aug. and Oct.; Conf. Tuesday preceding; E. A. Stockman, Pittsfield, N. H., Clerk.

Noble—3d Friday in April, Fri. before the 3d Sat. in Aug., Oct., Jan.; John R. Myers, Ayersville, Ohio, Clerk.

Norfolk Co.—2d Friday in May, Aug., Nov. and Feb., at 1 o'clock; Geo. Lemon, C. W., Clerk.

North Berrien—Fri. before the last Sat. in July, Oct., Jan. and April; W. W. Eastman, Hartford, Mich., Clerk.

Oceana—1st Fri. in Aug., 3d Fri. in May, Oct. and Jan.; Oren Soule, Montague, Mich., Clerk.

Oxford. (C. W.)—Friday before 1st Sab. in Mar., June, Sept. and Dec.; W. M. Harrington, Woodstock, C. W., Clerk.

Otisfield—1st Wed. in Feb., June, Sept. and Nov.; E. D. Marshall, No. Paris, Me., Clerk.

Orego.—Sat. preceding 4th Sab. in Aug., Oct. and Jan., and Saturday before the first Sabbath in June; G. W. Mayhew, Little Meadows, Susquehannah Co., Pa., Clerk.

Oakland—2d Fri. in Oct., Jan., April, and July; R. L. Howard, Walled Lake, Oakland Co., Mich., Clerk.

Oxford—Fri. before 4th Sab. in Feb., May, Aug. and Nov.; W. H. Sutphin, Milton, Mich., Clerk.

Otsego.—2d Sab. in Jan., 4th Sab. in April, and 2d Sab. in July and Oct.; D. M. Miller, Oneonta, Otsego Co., N. Y., Clerk.

Oswego—Fri. before 1st Sab. in Jan., March, June and Sept.; W. H. Smith, Phœnix, N. Y., Clerk.

Orissa (India)—Fri. before 1st Sab. in March, June, Sept. and Dec.; J. L. Phillips, Midnapore, Clerk.

Parsonsfield—2d Wednesday in Feb., June, Sept. and Nov.; Ira A. Philbrick, No. Parsonsfield, Me., Clerk.

Prospect—Fri. preceding 4th Sat. in June, Sept., Dec. and Feb.; H. G. Carley, N. Prospect, Me., Clerk.

Putnam—1st Sat. in May, Aug. and Nov., and 1st Fri. in Feb.; Eli H. Day, Ind., Clerk.

Potter Co.— Friday before 3d Sab. in Feb., the 1st in June, and the 3d in Sept. and Dec.; Dutton Stiles, N. Wharton, Potter Co., Pa., Clerk.

Prairie City—Friday before 4th Sab. in May, Aug., Nov., and Friday before 1st Sab. in Feb.; P. C. Stire, Prairie City Ill., Clerk.

River Raisin—1st Fri. of Feb., May, Aug. and Nov.; J. H. Maynard, Macon, Mich., Clerk.

Rockingham—Third Wed. in Jan., May, Aug. and Oct.; J. Fullonton, Raymond, N. H., Clerk.

Rhode Island—Wed. after 1st Sab. in June; J. A. Howe, Olneyville, R. I., Clerk.

Rochester—2d Fri. in Mar., June, Sept. and Dec.; Wm. Walker, N. Parma, N. Y., Clerk.

Ripley—Friday before 1st Sat. in Feb., May, Aug. and Nov.; Wm. Risinger, Ballstown, Ind., Clerk.

Richland & Licking—Sat. before 3d Sab. in May, Aug., Nov. and Feb.; W. Whitaere, Centerburg, O., Clerk.

Rensselaer—Fri. bef. 2d Sab. in Jan., May and Sept.; I. B. Coleman, West Stephentown, N. Y., Clerk.

Rock & Dane—2d Fri. in Nov. and Feb., and 4th Fri. in May and 1st Fri. in Sept.; L. Hulse, Johnstown, Wis., Clerk.

Rock River—Friday before 4th Sab. in Mar., June, Sept. and Dec.; F. E. Austin, Mendota, Ill., Clerk.

Root River—Friday before 1st Sab. in Jan., March, and Oct., Fri. before 2d Sab. in July; C. W. Crain, Freesoil, Minn., Clerk.

Sandwich—3d Tues. in Aug., Oct. and Jan., and on the 4th Tuesday in May; A. Sargent, Ashland, N. H., Clerk.

Sauk County—Fri. before 2d Sab. in June, Sept., Dec. and March; A. N.-True, Merrimack, Wis., Clerk.

Shiawassee—Frid. before 1st Sab. in May, 2d in Aug. and 1st in Nov. and Feb.; J. Allen, Elsie, Mich., Clerk.

Sebec—3d Sat. and Sab. in Jan., March, June, and Sept.; B. S. Gerry, Dexter, Me., Clerk.

Seneca—Fri. before 3d Sab. in Feb., May, Aug. and Nov.; I. B. Stinebaugh, Bloomville, O., Clerk.

Shiloh—2d Sat. in Apr., July, Oct. and Jan.; S. E. Hawk, Vinton, O., Clerk.

Springfield—1st Sat. and Sab. in Jan. and March, 4th in June, and 2d Sat. and Sab. in Oct.; S. M. Haggett, Springfield, Me., Clerk.

Strafford—Friday P. M. preceding the 1st Sab. in Feb., June and Oct.; S. S. Nickerson, East Randolph, Vt., Clerk.

Steuben & Brandt—1st Saturday in May, 2d in Aug., Nov. and Feb.; E. S. Hilton, E. Gilead, Mich., Clerk.

Spafford—2d Sab. in June and Sept., and 4th in Dec. and last in Feb.; John Tyler, Virgil, N. Y., Clerk.

Switzerland—1st Saturday in Dec., March, June and Sept.; L. Adkinson, Bennington, Ind., Clerk.

Somerset—4th Sat. in Feb. and Aug., and 3d Sat. in May and Nov.; A. F. Bryant, Beaver Falls, Pa., Clerk.

Salem (Ind.)—3d Sat. in June, Sept., Dec. and March; John LaFollet, Bluff Point, Ind., Clerk.

St. Croix—Fri. before the 3d Sunday in June, Sept. and Dec., and Friday before 1st Sab. in March; D. Willson, Diamond Bluff, Wis., Clerk.

South River—Fri. before the 5th Sab. in each month when 5 Sabbaths occur; J. W. Bennum, Summerset, Warren Co., Iowa., Clerk.

Tama—Friday before 3d Sab. in Mar., June, Sept. and Dec.; E. T. Tufts, Stellapolis, Iowa, Clerk.

Troy—Fri. before 4th Sab. in May, Sept., Dec. and Feb.; W. Brown, Chemung Center, N. Y., Clerk.

Tuscarora.—Fri. before the 4th Saturday in May, Sept., Dec. and Feb.; J. Stuart, Cameron, Steuben Co., N. Y., Clerk.

Tay'or—Sat. before 1st Sunday in Jan., Apr., July, Oct.; H. W. LeFollette, Flemington, W. Va., Clerk.

Unity—1st Fri. in March, June, Sept. and Dec.; Benjamin Fogg, Unity, Me., Clerk.

Union (N. Y.)—Fri. before 2d Sab. in Feb., June, Sept. and Dec.; L. B. Starr, Potter, N. Y., Clerk.

Union (C. E.)—2d Sat. in Mar., 3d Sat. in June and Dec., and last Sat. in Sept.; T. P. Moulton, Coaticook, P. Q., Clerk.

Van Buren (Mich.)—Fri. before 3d Sab. in Mar., June, Sept., and 5th in Dec.; O. H. P. Sheldon, Paw Paw, Van Buren Co., Mich., Clerk.

Van Buren (Iowa)—Fri. before 3d Sab. in June, and Sept., 2d in Mar. and Dec.; J. C. Smutz, Hillsboro, Iowa, Clerk.

Warren & Clinton—Friday before 4th Sat. in Feb., May, August and Nov.; E. A. Rogers, Waynesville, O., Clerk.

Weare—Last Wed. in Jan., May, Aug. and Oct.; H. S. Kimball, Sutton, N. H., Clerk.

Wolfborough—Friday before 1st Sat. in Feb., June, Sept. and Nov.; J. Chick, Ossipee Center, N. H., Clerk.

Waterville—Friday before 3d Sat. in June, Sept. and Dec., and last Friday in Feb.; S. Bowden, W. Waterville, Me., Clerk.

Wellington—Friday preceding the 1st Sat. and Sab. in Jan., March and Oct., and Friday before the 4th Sat. in June; Calvin L. Russell, Wellington, Me., Clerk.

Wheelock—Friday before the 1st Sat. in June, and before last Sat. in Aug., Oct. and Jan.; E. C. Smalley, E. Charleston, Vt., Clerk.

Waterloo, Iowa—Friday before 2d Sab. in July, Fri. before 3d in Oct. and Jan., and Friday before last Sab. in Mar.; Hiram Champlin, Jessup, Buchanan Co., Iowa, Clerk.

Walton—Friday before 2d Sab. in Feb., June, Sept. and Nov.; Sam'l R. Smith, Vallonia Springs, Broome Co., N. Y., Clerk.

Western R. I.—Wed. before the 1st Sunday in June, Sept., Dec. and March; George E. Hopkins, W. Woodstock, Ct., Clerk.

Washington, Pa.—Friday before the 1st Sabbath in June, Sept., Nov. and Feb.; W. Parker, Wayne, Erie Co., Penn., Clerk.

Walnut Creek, Ill.—Fri. before 2d Sab. in March, Sept. and Dec., and Fri. before 4th Sab. in June; Benj. A. Gurney, Kewanee, Ill., Clerk.

Wayne—2d Saturday in June, Sept., Nov. and Feb.; S. T. Devoe, Red Creek, N. Y., Clerk.

Wapsipinicon, Iowa—Friday before 1st Sat. in Feb., June, Aug. and Dec.; J. Reeve, Wilton, Iowa, Clerk.

Wentworth—1st. Sat. and Sab. in June, Sept. and Nov.; L. D. Jeffers, E. Haverhill, N. H., Clerk.

Wayne Co., Iowa.—R. W. Sherritt, Clerk.

Westmoreland—1st Sab. in March and Nov., 2d in June, and Sept.; Geo. Amalong, Belle vernon, Pa., Clerk.

Whitestown—Sat. before 1st Sab. in June, Sept. and Feb.; P. Phillips, Whitestown, N. Y., Clerk.

Winona & Houston—Friday before 2d Sabbath of March, June, Sept. and Dec.; H. A. Corey, Witoka, Minn., Clerk.

Wolf River—2d Friday in Dec., March, June and Sept.; Wm. Mitchell, Hortonville, Wis., Clerk.

Waupun—Last Friday in May, Aug., Nov. and Feb.; S. F. Smith, Berlin City, Green Lake Co., Wis., Clerk.

Wayne Co., Ill—Sat. before 1st Sab. in Feb., June, Sept. and Nov.; J. S. Hawk, Jeffersonville, Ill. Clerk.

Yates & Steuben—Friday before 2d Sab. in Jan., July, and Oct., and Friday before 4th Sab. in April; G. W. Spaulding, Odessa, Schuyler Co., N. Y., Clerk.

York County—1st Wed. in Feb., June, Sept. and Nov.; Conference, Tuesday, P. M., preceding. P. Smith. Biddeford, Me., Clerk.

Zumbro—Friday before 1st Sab. in March, June, Sept. and Dec.; J. P. Hamblen, Wasioja, Dodge Co., Minn., Clerk.

OBITUARIES OF PREACHERS.

REV. WM. C. BYER died in Fabius, N. Y., of paralysis, Oct. 30, 1868, aged 54 years and 5 months. Spending most of his early years at work at the anvil in his father's shop, who lived at first in Eaton, and afterwards in Clinton, N. Y., his educational advantages were limited. He was converted under the labors of the Methodists, by whom he was licensed to preach in 1839. Becoming dissatisfied with the position of the Methodists upon the questions of baptism and American slavery, he united with the F. Baptists and was ordained by them in 1842. He labored successfully in revivals, and during his ministry baptized some five hundred converts. In the spring of 1866, he received his first shock of paralysis, from the effects of which he partially recovered. He received another only two days before his death, which proved fatal. Although compelled to spend much of his time in manual labor, he was an earnest and successful preacher. A widow and six children mourn his departure.

REV. RICHARD M. CARY died in Johnstown, Wis., Oct. 16, 1868, aged 73 years and 10 months. He was born, and spent his early years in Vermont. In 1806, his father's family removed to western N. Y., and settled in Boston, Erie Co. Exposed to the toils and hardships of a new country, his educational advantages were limited. In 1816, he was converted under the labors of Rev. Jeremiah Folsom, the first F. Baptist missionary in that region. He preached his first sermon during the same year, and commenced at once to labor for the salvation of sinners in his own town and neighboring towns. In 1820 he was ordained. During the next year he assisted in the organization of the Holland Purchase Y. M. From this time onward, he was unceasing in his labors in preaching the gospel, organizing churches and rendering whatever service the Master required. In 1842, he removed to Johnstown, Wis., the place of his death. Here he also took a leading part in planting churches and organizing Quarterly and Yearly Meetings, and did not cease his labors until called home to rest. He was a man of more than medium intellect, sound judgment and earnest convictions. His preaching was Biblical and impressive. An aged widow and seven surviving children mourn the loss of a kind and indulgent husband and father.

REV. WM. D. CASWELL died in Edwards Co., Ill., April 30, 1868. He was born in Mass., where he spent his early years. In 1831, he removed with his parents to the state of N. Y. In 1845, after secretly entertaining a hope in Christ for about five years, he united with the F. Baptist church in Lyndon. He was licensed to preach in 1853, but he was not ordained until eleven years subsequently. He labored successfully in various fields in New York and Illinois.

REV. ALDEN COBB died in Middlesex, N. Y., Aug. 10, 1868, aged 66 years and 5

months. In 1833, at the age of 31, he gave his heart to God, and his attention was so n afterwards turned to the work of the ministry. His labors were confined largely to the Danville, Middlesex, North Potter, Sparta, Italy, Scots Bay and Jerusalem churches. He was ever earnest and active and his labors were not in vain.

REV. EBENEZER COBB died in Limington, Me, Nov. 19, aged 71 years and 5 months. He was a professing Christian for some forty years, during the larger portion of which time, he served the church of which he was a member in the capacity of deacon. More recently set apart to the work of the ministry, his labors were confined largely to his own church. Confined to his home for several months previous to his death, he was seized with paralysis three days before that event.

REV. W. D. CROWELL died in Barrington, N. S., March 15, 1869, aged 64 years.

REV. GILBERT C. DURFEE died in Greenville, Mich., Dec. 24, 1868, aged 49 years. Formerly a Methodist and more recently a F. Baptist, he devoted himself to preaching, till failing health compelled him to retire from the field. The last few months of his life were attended with great suffering.

REV. H. GILMAN died in Ogden, N. Y., June 23 1869, of apoplexy, aged 58 years. A native of Vermont, he removed with his parents during his early years to Ogden. Converted at the age of twenty, and feeling that God was calling him to the work of the ministry, he soon entered upon its duties. He was ordained in 1834 and the thirty five years of his ministry were spent in preaching to some ten different churches in the Monroe, Rochester, and Genesee Q. M's. Scores, if not hundreds, of souls, were converted through his labors. A kind and affectionate husband and father, a leader in the anti-slavery reform, and a bold and zealous servant of Christ, his memory will long be cherished. He received his summons while conducting a religious service.

REV. MOSES HANSON died in Wolfborough, N. H., Nov. 2 1868, aged 76 years and 8 months. A native of Ossipee, his father died when he was seven years of age. He was subsequently exposed to hardships and was consequently deprived of early advantages. In 1830, he was converted and united with the 2d Ossipee church. After serving for several years in the capacity of deacon, he was set apart to the work of the ministry in 1840. He labored in Ossipee a few years.—He afterwards removed to Effingham and from thence to Porter, Me., and finally came to Wolfborough where he finished his course with joy.

REV. E. H. LIBBY died in East Windham, Me., Sept. 18, 1866, aged 46 years.—Converted in early life, he graduated at Waterville College in the class of 1850, and was set apart to the work of the ministry in 1860. He was a faithful servant of God.

REV. JOHN MUGG died in York, Ohio, Sept. 27, 1868, aged 56 years. Born in Maryland, he spent his early years in that state and New York. His ancestors were English Episcopalians, but his step father being a Roman Catholic, he was brought up under Catholic influences. At the age of 21 he gave his heart to God and commenced at once to labor for the salvation of sinners. In 1823, he removed to Ohio and soon after organized a church in York, the place of his subsequent labors and death.

REV. ARTHUR MILLER died at Dacca, India, July 30, 1868, aged 39 years. He was a native of Canada, and joined our mission in Orissa in 1859. During the greater portion of his connection with our mission he was stationed at Balasore. In consequence of hardships and exposures during the famine in India he had been an invalid nearly two years. It was at length thought advisable for him to sever his connection with the mission, but instead of returning to America, he entered the employ of the British government. He died, however, before he arrived at his hired house where he was to be stationed. He loved the mission work, and did good in the cause in which he was engaged.

REV. S. C. PARKER died in Greenfield Township, Huron Co., Ohio, Oct. 19, 1868. A native of New York, he removed to Ohio in 1820. He made a public profession of religion in 1828, and was set apart to the work of the ministry in 1839. He was twice a delegate to the General Conference, and was one of the Corporators of the Printing Establishment from 1835 to 1847. In 1850, he was elected to the office of Associate Judge of the Court of Common Pleas and continued in office seven years. He was an earnest student of history, a friend of the oppressed, and a faithful minister of the gospel.

REV. C. H. RICHARDSON died in Canaan, N. H., April 25, 1868, aged 81 years. He preached some thirty-five years in Wilmot, Danbury, Grafton and other places in the vicinity. For two years before his death he was a great sufferer on account of a fall which made him a cripple for the rest of his days.

REV. DAVID SWETT died July 13, 1869, aged 77 years. He had been a successful preacher for more than fifty years.

REV. EBENEZER WHITCOMB died in Chester, Eaton Co., Mich., Aug. 21, 1868,

aged 51 years and 10 months. For a number of years after his conversion he labored with the Methodists, but he more recently united with the F. Baptists. At the time of his death he was clerk of the Grand River Q. M., and was pastor of four churches to which he preached alternately.

REV. WM. C WITHAM died in Buckfield, Me., July 22, 1868, aged 75 years. He was converted in Paris, Me., in 1824, and was ordained in the same town in 1829. For forty years he was a zealous and sacrificing preacher of the gospel. The immediate cause of his death was the injuries he received in being thrown from a load of hay, four days previous to that event. He was a good man and died lamented.

BENEVOLENT INSTITUTIONS.

F. W. Baptist Printing Establishment.—This Corporation is located at Dover, N. H., and publishes the *Morning Star*, *Myrtle*, and a variety of denominational books. It is owned by the denomination, and is managed by a Board of Corporators. The Corporators are D. Waterman, S. Curtis, T. Stevens, I. D. Stewart, E. Knowlton, A. K. Moulton, J. L. Sinclair, G. T. Day, G. W. Bean, L. B. Tasker, D. S. Heffron, C. H. Latham, H. E. Whipple; Treasurer and Agent, L. R. Burlingame.

The Morning Star is a weekly religious paper, and the organ of the denomination. Price, $2,50 a year, in advance. G. T. Day, D. D., Editor.

The Myrtle is a Sabbath school paper, published semi-monthly by the F. W. Baptist Printing Establishment, at 30 cents a year. Ten copies or more, sent to one address, 20 cents each.

The Quarterly, as its name indicates, is published four times a year, and contains 120 octavo pages per number. It is literary and theological in its character, at $2,00 per year; to clubs of five or more, $1,50.

The Christian Freeman is a weekly religious paper, published at Chicago, Ill., at $2,00 per year, and is controlled by a Board of Corporators chosen by the General Conference. A. H. Huling, Office Editor.

Theological School—At New Hampton, N. H. John Fullonton, D. D., President and Parsons Professor of Sacred Literature and Ecclesiastical History; John J. Butler, D. D., Professor of Christian Theology; ————, Professor of Sacred Rhetoric.

Foreign Mission Society.—President, E. Knowlton; Vice Presidents, D. G. Holmes, H. E. Whipple, and M. Phillips; Corresponding Secretary & Treasurer, C. O. Libby; Recording Secretary, D. W. C. Durgin; Auditor, A. Lovejoy; Executive Committee, C. O. Libby, T. Stevens, D. M. Graham, D. W. C. Durgin, D. Lothrop, J. Rand, E. Knowlton, J. Calder, A. Lovejoy, G. W. Bean, J. M. Bailey, S. D. Bates, C. S. Perkins. Office at Dover, N. H.

Home Mission Society.—President, M. C. Henderson; Vice Presidents, O. T. Moulton, J. Burnham Davis, Ezekiel True, D. G. Holmes and G. H. Ball; Recording Secretary, I. D. Stewart; Corresponding Secretary and Treasurer, Silas Curtis; Auditor, A. K. Moulton; Executive Committee, S. Curtis, I. D. Stewart, J. L. Sinclair, H. Quinby, L. B. Tasker, A. D. Smith, J. Calder, A. Sargent, J. J. Butler, E. P. Prescott and M. C. Henderson.

Education Society.—President, O. B. Cheney, D. D.; Vice Presidents, E. B. Fairfield, D. D., and A. K. Moulton; Recording Secretary, J. Runnells; Corresponding Secretary, W. H. Bowen; Treasurer, S. Curtis; Auditor, E. P. Prescott; Executive Committee, J. Fullonton, D. D., A. K. Moulton, J. A. Howe, A. L. Gerrish, H. K. Snow, J Runnells, J. Calder, D. D., B. J. Cole, W. H. Bowen, J. Woodman, B. F. Hayes, I. D Stewart, P. S. Burbank.

Female Systematic Beneficence Society.—President, Mrs. J. L. Sinclair; Vice Presidents, Mrs. G. H. Ball, Mrs. E. B. Fairfield, Mrs. J. W. Winsor; Recording Secretary, Mrs. J. M. Brewster; Corresponding Secretary, Mrs. M. M. Hutchins.

Sabbath School Union.—President, J. A. Lowell; Secretary & Treasurer, L. R. Burlingame.

Temperance Society.—President, M. Phillips; Vice President, D. G. Holmes, J. Rand, and F. Reed; Secretary and Treasurer, W. M. Jenkins.

[illegible] Corresponding Secretary, [illegible] Treasurer, B. [illegible] Associates, H. E. [illegible]

[illegible] Vice Presidents. [illegible] H. Stuart; [illegible] H. Stuart, A. [illegible] H. Starr, [illegible]

[illegible] President, Rev. E. V. [illegible] Wil- [illegible] Parkyn, H. [illegible]

[illegible]

[illegible] J. Tanner, D. D., Pres- [illegible] Rev. Benj. [illegible] Stanley, A. M., [illegible] Professor of Modern [illegible] Astronomy; Charles [illegible] Commencement in June.—

[illegible] Scientific. [illegible] Instructors:— [illegible] L. Burr, Professor of [illegible] Rhetoric and Belles- [illegible] Philosophy; [illegible] Hiram Col- [illegible] L. Assistant Professor of the [illegible] L. V. Chase, Teacher of [illegible] Commencement [illegible] L. Bidwell. [illegible] Miss Ellen Smith, Assistant [illegible]

[illegible] Principal and [illegible] Teacher of Mathematics; [illegible] W. [illegible] Teacher of Book-keeping and Penmanship; Miss [illegible] Miss Mary D. Given, [illegible] Commencement, June 22. [illegible] Meservey, [illegible] and Commercial Department; Geo. C. [illegible] Moral Philosophy; [illegible] Randall A. [illegible] Commercial Department; [illegible] Montgomery, Teacher of [illegible]

[illegible] Preceptress and Teacher of French and Rhet- [illegible] Miss Mary L. Dann, Teacher [illegible] Teacher of Ornamental Branches; Mrs. H. [illegible]

[illegible] W. Marston, Principal; Mrs. Sarah E. [illegible] Penmanship; W. O. Parker, Teach- [illegible] Mass.

[illegible] H. Ricker, A. M., Principal and [illegible] ——, Professor of Intellectual and Moral [illegible] Mathematics and Natural Science; Nelson [illegible] Department; Anne E. L. Hobbs, Preceptress, [illegible] Joseph W. Steere, Teacher of Instrumental [illegible] Drawing and Painting; Geo. H. Ricker, Librarian.

Williamstown Seminary, Williamstown, N. Y.—James S. Gardner, A. M., Ph. D., Principal, [illegible] A. B., Teacher of Languages; J. W. Ellis, A. M., Teacher of

Mathematics; A. W. Madison, A. M., Teacher in Commercial Department; Miss B. M. White, Preceptress; Miss M. Stewart, Teacher of Mathematics and Painting; Miss N. Roberts, Teacher of Modern Languages; Miss M. Willard, Teacher of Piano Music; Miss A. L. Townsend, Assistant.

Pike Seminary—at Pike, Wyoming Co., N. Y.—Wm. W. Bean, A. M., Principal; Miss Grace Phillips, Preceptress; Miss Rosetta H Shepard, Assistant

Cheshire Academy—at Cheshire, O. Rev. L. C. Chase, A. M, Principal, Teacher of the Latin and English Languages, Mathematics, etc.; Miss Lydia Wood, Teacher of Geography; Miss R. F. Sidebottom, Teacher of Music.

Atwood Institute—at Albany, Athens Co., Ohio. Rev. Morton W. Spencer, A. B., Principal, and Teacher of the Languages; Rev. T. E. Peden, Teacher of Mathematics and Natural Sciences; Mrs. E. C. Spencer, Preceptress, and Teacher of Music and Painting.

West Virginia College—at Flemington, Taylor Co., W. Va.—Rev. A. D. Williams, A. M., President, and Professor of Normal Instruction; Rev. Wm. Colegrove, A. M., Professor of Languages; ——— Professor of Natural Sciences; J. W. Bailey, Tutor in Mathematics; Miss Ellen D. Harn, Preceptress, and Teacher of French and English branches; Mrs. Sarah H. Williams, Teacher of Botany, History and Geography; Mrs. C. W. Colegrove, Teacher of Drawing and Painting; Miss Sallie N. Northcott, Teacher of Instrumental Music; Rev. W. Colegrove, A. M., Teacher of Vocal Music, and Librarian.

Ridgeville College—at Ridgeville, Ind. Rev. J. L. Collier, A. M., President; Prof. I. D. Atkinson, A. M., Mrs. Atkinson, and Wm. Reed, Teachers.

Rochester Institute—at Rochester, Wis. Rev. N. Woodworth, Principal; Miss Helen V. Noble, Preceptress; Miss Mary Felch, Teacher of Music.

Wilton Seminary—at Wilton Junc., Muscatine Co., Iowa.—Professor A. D. Sanborn, A. M., Principal; Rev. W. T. Strokel, A. M., Teacher of German; ——, Teacher of Penmanship; Miss Ella Wade, Preceptress; Miss Luthera Bixby, Assistant; Miss S. Powell, Teacher of Instrumental Music.

The Commission for the Promotion of Education in the South.—President, E. Knowlton; Secretary, J. M. Brewster; Treasurer, Geo. Goodwin; Executive Committee, G. T. Day, J. M. Brewster, N. C. Brackett, S. Curtis, I. D. Stewart. Storer College has been incorporated in West Va., and a Normal School established at Harper's Ferry. N. C. Brackett, A. M., Principal; Miss M. J. Stowers, and ——— Assistants.

Maine Central Institute—Pittsfield, Me. Lyman G. Jordan, Principal; Wm. C. Rich, Associate; Miss Nellie Knowlton, Preceptress; Miss Aroline M. Fernald, Associate; L. A. Lynch, Teacher of Music, and D. M. Waitt, Teacher of Commercial Department and Penmanship.

Parsonsfield Seminary—at North Parsonsfield, Me.—I. P. Quimby, Jr., Principal.

Prairie City Academy—at Prairie City, Ill. Rev. J. J. Weage, A. M., Principal; Miss Marilla Bonnar, Preceptress; Charles Ramsdell, and Miss Anna Record, Assistants.

GENERAL RELIGIOUS INFORMATION.*

The following is the estimated summary of the aggregate population of the world and of the total number of Christians in general, embracing Roman Catholics, Protestants, adherents of the Greek Church, and other Eastern religions. Numbers smaller than one hundred thousand are omitted.

	Total Population.	Roman Catholic.	Protestant.	East Church.
America.	81,400,000	47.192,000	29,959,000	10.000
Europe.	293 000,000	142,117,000	68,028.000	69,782 000
Asia.	805,400,000	4,685,000	713,000	8,846 000
Africa.	191,000,000	1,106,000	685,000	3,200,000
Australia and Polynesia.	4,200,000	350.000	1.450.000	
Total.	1,375,000,000	195,450,000	100,835,000	81,478,000

In the United States, with a total population of about 35,000.000, it is estimated that there are 5,000,000 of Roman Catholics, 27,000,000 Protestants, and 10,000 of the

* For a large portion of the information given under this head, we are indebted to the American Eclesiastical and Educational Almanac, for 1869, compiled by Prof. Schem,—a work of great value.

East Church,—the latter being found in Alaska. In the British Provinces, with a population of 3,880,000, it is estimated that there are 1,700,000 Roman Catholics and 2,100,000 Protestants. In all the other countries on the American continent, except the Dutch Possessions, the Roman Catholic population largely preponderates.

In Europe the Protestant population exceeds the Roman Catholic only in Great Britain, Norway and Sweden, the North German Confederation, Switzerland, Holland and Luxemberg, Denmark, Faro and Iceland. In Russia with a population of above 67,000,000, it is estimated that there are 6,769,000 Roman Catholics, 4,122,000 Protestants, and 52,810,000 of the East Church.

The Presbyterians in the United States are divided into the Old School, the New School, United and Cumberland, the Presbyterians South, and several minor bodies. The division between the two larger bodies, the Old School and the New School, took place in 1837. For the last two or three years the question of re-union has been agitated, and at the meeting of the last General Assembly of each of these bodies held in May, 1869, measures were adopted which will, it is thought, result in its consummation.

The Old School Presbyterian church is composed of 26 Synods, divided into 142 Presbyteries, embracing 2,757 churches, and has a membership of 252,555. There are connected with the body 2,553 ministers, 223 of whom are licentiates. During the year 1868, 102 churches were organized, and 5,191 adults and 11,212 infants were baptized.

The New School Presbyterian church is composed of 23 Synods, divided into 111 Presbyteries, embracing 1,590 churches, and has a membership of 168,932. There are connected with the body, 1,921 ministers, of whom 421 are licentiates. During the year 1868 there were 3,805 adults and 4,967 infants baptized.

The United Presbyterian church is composed of 7 Synods, 54 Presbyteries, and has a membership of 65,612. There are connected with the body 401 ministers.

The Cumberland Presbyterian church has 130,000 communicants, and 1,500 ministers. The Presbyterian church South has 76,049 communicants, 1298 churches, and 786 ministers.

Each Branch of the Presbyterian church maintains mission, educational and publishing enterprises of its own.

The Congregationalists are found chiefly in New England and the Northwest, though they have churches in 35 states and territories. They report 2,951 churches, a membership of 291,042, and 3,070 ministers. Of their membership, 39,915 are "absent." They have 690 vacant churches. In Massachusetts, where the the denomination is relatively strongest, it has 496 churches, and 79,521 members. The Congregationalists co-operate with the American Board, the American Home Missionary Society, the American Missionary Association, the American Education Society, the Society for the Promotion of Collegiate and Theological Education at the West, the American Bible Society, the American and Foreign Christian Union, the Congregational Board of Publication, the American Congregational Association, the Massachusetts Sabbath School Society, and the objects of the American Tract Societies.

The Baptists in the United States are divided into Calvinistic or Close Communion Baptists, Freewill Baptists, Disciples or Campbellites, Anti-Mission Baptists, General Baptists, Six Principle Baptists, Seventh-Day Baptists, the Church of God or Winebrennarians, the Christian Connection, and others.

The Calvinistic Baptists embrace 609 Associations, and have 12,955 churches, and a membership of 1,094,806. There are connected with the Baptists, the American Baptist Publication Society, the American Baptist Historical Society, the American Baptist Missionary Union, and the Baptist Home Missionary Society, the anniversaries of which are held in May. The receipts of the last named society, for the year ending May, 1868, were $135,736;12.

The Disciples, or Campbellites, have a membership of 500,000, and 5000 churches; the Anti-Mission Baptists, a membership of 105,000, and 1,800 churches; the Seventh-Day Baptists, a membership of 7,038, and 68 churches; and six Associations of the United Baptists report a membership of 4,743.

The Church of God, or Winebrennarians, has a membership of 26,000 to 30,000, about 400 churches, and 350 ministers. The body is, in faith, Arminian, in practice, *Baptist, but open* communion, and, in church government, Presbyterian. The de-

nomination originated in 1830, in a movement in which John Winebrenner, previously a minister of the General Reform Church, was most prominent.

The Christian Connection originated in the early years of the present century in the union of secessionists from other churches. The denomination is Baptist in practice, somewhat Unitarian in doctrine, and Congregational in church government. The Bible, however, is usually regarded as the only binding standard of faith.

The Methodists in the United States are divided into the Methodist Episcopal Church, the Methodist Episcopal Church South, and several minor bodies,—as the Methodist Protestant Church, the Wesleyan Connection, the African M. E. Church, the African M. E. Zion church, etc.

The Methodist Episcopal Church is composed of 67 Conferences, and has 11,682 churches, and a membership of 1,255,115. Of this number 1,060,265 are in full connection, and 194,850 are probationers. There are connected with the body 8,481 traveling preachers, and 9,849 local preachers. At the Quadrennial General Conference, held in Chicago, in May, 1872, it was voted to submit the question of "lay delegation" to the churches. The vote was taken upon it in June, 1873, resulting in a large majority in its favor. Nearly all the Church Publications are under the control of the General Conference.

The Methodist Episcopal Church South is composed of 30 Conferences, and has a membership of 535,140. There are connected with the body 2,581 traveling preachers, and 3,952 local preachers.

The Wesleyan Connection, which was formed on a basis of opposition to Slavery, secret societies, extreme episcopacy, the use of tobacco, etc., contains 11 conferences, and has a membership of 15,000.

The African M. E. Church has a membership of 200,000, while the African M. E. Zion Church has a membership of 164,000.

An effort was made, a few years since, to unite the minor Methodist bodies, but it proved only partially successful.

The Protestant Episcopal Church in the United States is composed of 43 dioceses, presided over by 49 Bishops. These dioceses include 2,472 parishes, while the church has 2,706 clergymen, and a membership of 194,692. During the year 1868, 38 churches were consecrated, and 85,702 persons were baptized. The increase of communicants was 14,365. There are connected with this church, the Evangelical Education Society, the Episcopal Board of Missions, the American Church Missionary Society, the Society for the Increase of the Ministry, the Evangelical Knowledge Society, and several others, all of which are reported to be in healthy operation.

The Reformed Protestant church in the United States has a membership of 59,068, found in 416 churches, and 37,000 families. It reports 460 ministers. There are connected with the church a Board of Publication, a Board of Education, and a Board of Domestic Missions.

The United Brethren are composed of 33 Conferences, and have a membership of 108,122, found in 3,633 societies. They report 834 itinerant preachers, and 783 local preachers. They sustain mission and educational enterprises, and publish several periodicals.

The Lutherans in the United States report 51 synods, 1,792 ministers, 3,182 churches, and 350,088 communicants. They have nine theological institutions, 17 colleges, and 8 female seminaries.

The Unitarians in the United States report 315 societies, and 383 ministers. They have a National Conference, and 16 local conferences. There are also 13 ministerial associations. The first Unitarian churches in America were offshoots from the Congregational churches which separated on questions of practice as well as of doctrine. At present there is something of a schism in the denomination over the question of the Lordship of Christ. For the past few years the body has been quite aggressive in its movements.

The Universalists in the United States report 83 associations, 792 societies, and 583 ministers. Thirty new societies were organized in 1868. They maintain mission societies, and educational and publishing enterprises. The centenary of the denomination will be celebrated the present year in Gloucester, Mass., where John Murray, its founder, commenced preaching one hundred years ago.

The German Reformed church in the United States reports 505 ministers, 1,181 *congregations, 115,483 members,* and 48,186 unconfirmed members.

The church of the New Jerusalem has a membership of 3,659, connected with 65 societies. In addition to these, there are several independent societies. The Church is represented by societies, or by receivers, in about 620 places in the United States and British North America.

The Moravians in America and Europe number 15,156 communicants, and 24,459 persons in connection.

The Friends are composed of 12 Yearly Meetings, 9 of which are in the United States. Those of New England, New York, Philadelphia, Baltimore and North Carolina are of very venerable standing. The others have grown with the growth of our Western settlements. One in Indiana contains a membership of 14,000. There is a regular correspondence between all the Yearly Meetings except that of Philadelphia, which has become in a degree isolated from the others, on account of its recognizing, as the Yearly Meeting in Ohio, a body which the other Yearly Meetings do not regard as such.

A society of "Progressive Friends" was organized in 1855, in Kennett, Chester Co., Pa. Though they hold to liberal sentiments, and every one is at liberty to utter his opinions upon any question of doctrine or duty, the society habitually busies itself with questions of practical reform.

The following is reported as the number of Jews in the countries named: Germany, 478,500; Austria, 1,124,000; Great Britian, 40,000; France, 80,000; European Russia, 2,277,000; Italy, 20,200; Switzerland, 4,200; Belgium, 1,500; Netherlands, 64,000; Luxemberg, 1,500; Denmark, 4,200; Sweden, 1,000; Greece, 500; European Turkey, 70,000; in Portugal, 3,000; in Syria and Asiatic Turkey, 52,000; in Morocco and North Africa, 610,000; in Eastern Asia, 500,800; in America 400,000. The total number is from 6,000,000 to 7,000,000.

Of the other denominations in the United States, the Shakers have 18 societies, with about 4,500 members; the Adventists have about 30,000 members; the River Brethren have an Annual Conference in Pennsylvania; and the Bible Christians have one Congregation in Philadelphia. The Mormons number about 60,000 in the United States, 20,000 in Europe, and a small number in several other countries. The number of Spiritualists in the United States has been variously estimated. It is claimed by some to reach several millions.

MISSIONARY OPERATIONS.

The principal countries in which Protestant Missions are carried on, are India, Burmah, China, Japan, Persia, Turkey, Eastern, Southern and Western Africa, Madagascar, Polynesia, the Sandwich Islands, Greenland, Labrador and the West Indies, together with several of the countries of Europe and South America.

These mission enterprises are conducted, for the most part, by the American Board (Congregational and New School Presbyterian), the Old School Presbyterian Board of Missions, the Board of the United Presbyterian church, the Baptist Missionary Union, the Missionary Society of the Methodist Episcopal church, the Moravians, the Lutherans, the Reformed Church, the Board of Missions of the Protestant Episcopal Church, the London Missionary Society, the Society for the Propagation of the Gospel in Foreign parts (Church of England), Church Missionary Society (Church of England), etc.

The receipts of the American Board for the year ending Oct., 1868, were $535,838.95, while the expenditures were $530,835.65. The Board has in all 13 Missions, 98 stations and 511 out-stations. These stations are principally in Turkey, Greece, Persia, Madura, Ceylon, China, and the Islands of the Pacific. There are employed in them 332 missionaries, of whom 183 are female assistants, together with 965 native assistants, who are employed as preachers, catechists, teachers, etc. There were printed, during the year, by the mission presses, as far as reported, 6,258,000 pages. There were reported 220 churches, with which were connected 25,538 communicants, of whom 1,821 were added during the year. There were connected with the various schools under the direction of the Board, 18,952 pupils.

The Old School Presbyterian Board of Missions has stations in several of the countries of South America, West Africa, India, China and Japan. It has, in all, 79 American Missionaries and 22 native helpers in the countries in which it operates, 85 American and 179 native teachers, 1,616 communicants in the mission churches, and 6,851 scholars in the boarding and day schools.

The Board of Foreign Missions of the United Presbyterian Church received, during the year 1868, $76,257.73, while it expended $68,053.49. It has stations in Syria, India, Egypt and China, numbering 26 in all, at which 33 missionaries and several native helpers are employed. There are 12 churches connected with the different missions.

The American Baptist Missionary Union carries on operations in Asia and Europe. In Asia, it has missions in Burmah, Assam, Hindostan, Siam, Southern and Eastern China. In Burmah there are 10 districts, with 20 missions. The number of members connected with 360 mission churches is reported at 19,231, while there are 4,157 pupils connected with the mission schools. The number of native preachers connected with these missions, ordained and unordained, is reported to be 302. The other Asiatic missions are much smaller and of less importance. With all the Asiatic missions there are connected, as missionaries, 43 men and 50 women. The Union has missions in the following European countries: France, Germany, Denmark, Holland, Switzerland, Poland and Russia. These missions are the most extensive in Germany, where there are 954 stations and out-stations, and 67 churches, with 12,631 members. Total of European missions, 1,118 stations, with 250 ministers, colporteurs, etc., and upwards of 16,000 members.

The F. Baptist mission in India includes four stations;—Midnapore, Santipore, Jellasore and Balasore. There are employed at these stations, in the aggregate, twelve American missionaries,—five males and seven females,—and nine native and lay helpers, in all twenty-one. Of these, Rev. O. R. Bacheler and wife, Rev. J. L. Phillips and wife, Miss Julia E. Phillips, and four native and lay helpers, are at Midnapore; Rev. J. Phillips and wife, and one native preacher, are at Santipore; Miss L. Crawford, and two native and lay helpers, are at Jellasore; and Rev. B. B. Smith and wife, Rev. E. C. B. Hallam and wife, and two native and lay helpers, are at Balasore. There is a church at each of these stations. The whole number of baptisms for the year ending February, 1869, was 53. The whole number of church members is 191. About 600 Sabbath school scholars are taught in the schools. The churches contributed for religious purposes $650, or more than $3 per member. Nearly half a million pages have been issued from the printing-press at Midnapore, and, after paying the current expenses of managing the press, more than $250 from its proceeds have been expended in purchasing new type, and nearly that amount appropriated for other missionary purposes. Nearly $6,000 has been received from various sources in India in aid of various undertakings in connection with the mission, and not a little direct personal encouragement has been given by officers and influential foreigners resident in the country. There has also been bazar preaching, extended tours for the distribution of tracts, private talks and public discourses, the labor in the Zenanas, the treatment of the sick at the Dispensary, the maintenance and supervision of more than thirty schools among the Santals, management of the Orphan Asylums, the work of translation and printing, talks with inquirers and supervision of industrial efforts, &c. Rev. Arthur Miller, stationed for nearly ten years at Balasore, and Bhekari Naika, a native preacher, died during the year, and Rev. B. B. Smith and wife, after a sojourn of several years in America, rejoined their co-laborers in the mission.

The Missionary Society of the Methodist Episcopal Church has missions in Africa, South America, China, Germany, Switzerland, Scandinavia, India, and a few other countries. There were appropriated to these missions for the year 1869, $275,866.78. There are employed in the several missions 126 missionaries and 137 assistants, and there is reported a membership of 13,003.

The Moravians have missions in the West Indies, Labrador, Greenland, Surinam, South Africa, Mosquito Coast, Australia, West Himalaya, and among the North American Indians. They have 76 stations apart from those in South Africa, the number of which is not given, and in all 155 missionaries, besides native helpers, and a membership of 68,248. The total of membership includes baptized adults, candidates, persons under discipline, children, etc.

The American Reformed Church has missions in India and Japan. The mission in India was organized in 1854. There are connected with it, 13 churches and 34 out-stations. Four hundred and thirty-nine communicants are reported. The Japan mission was organized in 1859. There are connected with it 3 missionaries with their wives. The receipts for Foreign Missions, for 1868, were $53,472.91.

The Board of Missions of the Protestant Episcopal Church of the United States has missions in Africa, China, Japan, Hayti and Greece. In connection with these missions there are 28 stations, at which there are employed 17 missionaries, 14 native preachers, 42 assistants, and 35 teachers and catechists. Number of communicants *reported, 627.*

The American Missionary Association was formed in 1846, from several small organizations, which were the result of a growing dissatisfaction with the comparative silence of the older Missionary Societies in regard to slavery, and were a protest against it. The receipts for the last year for which we have a report, were $364,094, of which $264,900 were received in regular contributions from the churches, $3,577 from the proceeds of the Mission in Siam, and $31,608 were contributed for the work of the society among the Freedmen, but not transmitted through the society's agent. The assets of the society, above its liabilities, is nearly $200,000.

Young Men's Christian Associations, composed of professing Christians from all evangelical denominations, have existed in this country nearly twenty years. The Fourteenth International Convention was held in Portland, Maine, in July, 1869. About 700 delegates from the United States and the British Provinces were present. The exercises were of the most lively and interesting character, and some of the most practical and vital questions were discussed. The increase of these Associations has been marked and rapid. There are now about 600 associations, having nearly 90,000 members. A large number of conversions and an immense amount of good have resulted from their efforts. The Convention for 1870 will be held in Indianapolis.

Benevolent Societies

During the last year for which we have any report, the American Tract Society, New York, received from donations and legacies, $118,773 72; from sales, $400,053 34; making a total of $519,614 95, while the expenditures were $517,979 85. During the year the Society published 9,335,934 tracts and volumes having an aggregate of 235,646 640 pages, and circulated 7,556,324 copies of tracts and volumes. One hundred and ninety-seven new publications were issued in English, German, Spanish, Portuguese and American, making the whole number on the society's list, 3,981. The grand total of its publications since its formation is 296,805.887 tracts and volumes having an aggregate of 7,199,469,184 pages. During the year, the Society employed two hundred and seventy-three colporteurs who labored in twenty-three states and the British provinces. Some idea of the growth of the Society may be obtained from comparing the receipts of the year 1822, of all the tract societies in the country, $2,500 in donations, and $4,000 in sales with the figures above given.

The receipts of the American Tract Society, Boston, during the last year, for which we have any report, were, from the business department, $141,367.77; from the charitable department, $47,8 6 04. Seventy-three new works were added to the list, making the number of publications 927. There were printed 8,445.000 pages of tracts, 474.000 pages of stitched pamphlets, and 3,246.000 copies of the three papers published by the society. Publications were gratuitously distributed to the amount of $29,775.59 reckoned at cost.

Early in the year 1838, these two societies entered into an arrangement to secure harmony of action, but it was subsequently rescinded by the Boston Society. There exists also some active conflict of opinion within the Boston Society, growing out of efforts to denominationalize it.

The American Bible Society has its headquarters in New York. It has, however, auxiliaries in all parts of the country, to the number of several thousand. The total receipts during the last year for which we have any report, were $723.106 68, of which $447,175.41 were from sales; $169,797.29 from collections; and $78,363.05 from legacies. The number of volumes printed at the Bible House were 1.121,961; in foreign countries, 183,386. The society now issues 261 editions of the Scriptures, in 32 different languages. There were issued from the Depository 1,009 461 volumes of the value of $523,767.63, of which there were sold to the amount of $490,482 07. A large number of agents and colporteurs were employed in canvassing and distributing copies of the Scriptures in destitute families. The grants to the Freedmen amounted to 19,459 volumes.

The following are the principal items relating to Bible circulation in foreign countries: Mexico, 1,404 volumes, besides 500 Spanish Bibles granted to the Protestant Episcopal Missionary Society; New Granada, 600; Brazil, 258; Argentine Republic, 4 933; Italy, 6.52; Russia. 4,868; Siberia, 1,0 0; Germany, 11,212; Denmark. 512; China. 16.334; Africa, 855; besides a large number procured and distributed by the missionaries, making a total of 177,733 volumes.

INSTITUTIONS OF LEARNING.

far as can be ascertained, there are now established in the United States, 285 ges and Collegiate Institutes, Male and Female; 32 Theological Seminaries; ical Colleges and Schools; 22 Law Schools; 5 State and City Normal ols; and 28 States have already formally accepted the conditional grant of from the government, for the purpose of establishing and maintaining Agri ral Colleges.

PUBLIC EDUCATION.

following is an abstract of the statistics of public education in a portion of the States, as reports are accessible.

NE. School fund, $344,121.53; annual expenditures for school purposes, $936,131.73; ge attendance of schools, 92,827.

W HAMPSHIRE. Appropriations for schools $290,397; number of schools, 2,300; av- attendance, 53 [illegible].

NNECTICUT. Expense of schools, $353 242; number of schools, 2,630; average attendance, 7. The Legislature of 1867 passed a law making attendance compulsory.

SSACHUSETTS. Public school tax, $2,355 545; attendance (aggregate), 236,000. Num- f teachers, nearly 9[illegible].

ODE ISLAND. Permanent school fund, $412,685; amount available for school purposes, 530,59; average attendance, 23,730; number of schools, 515; of teachers, 661.

NNECTICUT. School fund $2,041,055.47; revenue, $138,015; average attendance, 54,- number of schools, 1645.

W YORK. Expense of schools derived from school fund general and local taxation, 3,291.22; average attendance, 949,303; number of school districts, 11,722; of teachers, 9.

W JERSEY. Appropriated to public schools, $1,313,358.02; the number of children, 78.

NNSYLVANIA. Expense of schools, $5,160,750; average attendance, 430,870, number of ls 15,455, of teachers, 16,523.

RYLAND. Expense of schools, $417,798; average attendance, 33,316.

ST VIRGINIA. Expense of schools, $300,093.99; attendance (aggregate), 35,304. A ate appropriation of $1,354.47 is made for the colored people.

IO. School revenue from all sources, $6,179,386.80; average attendance, 397,487; ber of school districts, 10,763; of teachers 21,568.

DIANA. Total school revenue (in 1866), $180,340.33; attendance (aggregate), 415,796; ber of teachers 17,273.

NOIS. Total school revenue $98,968.79; attendance (aggregate), 82,830 number of ls 10,705; of teachers, 19,047.

CHIGAN. School fund, $2,780,292.73; attendance (aggregate), 246,957; number of ers, 9,182.

SCONSIN. School fund, $2,096,307.69; normal school fund, $602,791.92; attendance regate), 239,945; number of school districts, 4,612; of teachers, 5,059.

WA. Expense of schools, $2,069,597.82; average attendance, 148,620; number of teach- 5,667.

NTUCKY. Total school revenue, $282 522.70; average attendance, 112,508, number of ols, 4,401.

SSOURI. School revenue about $360,000; number of teachers, 6,262.

LIFORNIA. Expense of schools, $736,532; attendance (aggregate), 54,726; number of ols, 1,083; of teachers, 1,389.

NNESOTA. Expense of schools, $736,532; average attendance, 29,449; number of hers, 2,355.

THE GREAT ROMISH COUNCIL.

s the act of the Romish authorities in calling an Œcumenical Council at ne, is exciting great attention, as the document convoking it is some- at remarkable, and as the proceedings and results of this assembly are ly to be of no little significance, we insert what is known as the "Bull Convocation," issued by Pius IX., from the Vatican. The last of the teen great Councils that have been convened was that of Trent, called the purpose of arresting the development of Protestantism after the mencement of the great Reformation. It was held 1545—1563, cover- a period of 18 years. More than 300 years have elapsed since that ncil dissolved. *The revival of this* expedient for strengthening the

Papacy at this time, when the Romish Church is so rapidly losing power and prestige in the countries over which she has so long held sway, and when the human mind is becoming impatient of ecclesiastical authority, is something noticeable and curious. The Bull is a characteristic document, and the invitations to the Oriental and Protestant Churches that follow have excited no little interest. We give them as something worth preserving:

PIUS'S BULL OF CONVOCATION. "The only begotten Son of the Eternal Father, out of the great love which He bore unto us, descended from His celestial throne, in order to redeem, in the fullness of time, the whole human race from the yoke of sin and from bondage to Satan and the darkness of terror in which, by the fault of their first parent, they had long since miserably fallen; and He, not declining from the paternal glory, was born of the Immaculate and Most Holy Virgin Mary, and manifested His doctrine and the rule of life brought from heaven, attesting it with so many excellent works, and giving Himself up as an offering for us and as a victim to God in the odor of sanctity; and, having vanquished death, He, before ascending into heaven to sit upon the right hand of the Father, sent His apostles into the world to preach the Gospel to every creature, and gave to them the power of ruling the Church purchased by His own blood, and thus constituted what is the column and firmament of truth; and, enriched by celestial treasures, shows the certain path of salvation and the light of true doctrine to all people. In order, then, that the government of the Church should be ever maintained in a right and well-ordered course, and that the whole Christian world should uphold one sole faith, doctrine, charity, and communion, He promised His aid unto the end of time, and chose Peter, whom he had declared to be Prince of the Apostles, His Vicar on earth, and head, foundation, and center of the Church, so that, invested with this rank and honor, and with amplitude of chief and full authority, power, and jurisdiction, he should feed the sheep and the lambs, confirm the brethren, rule the universal Church, and be the gate-keeper of heaven, and arbiter to bind and to loose; the effect of his judgment remaining unaltered in heaven (S. Leo, Serm. 11).

"And that the unity and integrity of the Church and her government might remain perpetually immutable, therefore the Roman Pontiffs, successors of St. Peter, sitting in this same Roman chair of Peter, inherit and possess in full vigor the very same supreme authority, jurisdiction, and primacy of Peter over the whole Church.

"Hence the Roman Pontiffs, using their pastoral care and authority over the whole flock of the Lord divinely entrusted to them by Christ himself in the person of the blessed Peter, have spared no fatigue in making every possible provision, in order that, from the rising to the setting sun, all people and all nations should have knowledge of the evangelical doctrine, and by walking in the way of truth and justice, attain eternal life.

"It is known to all with what unwearying care the Roman Pontiffs have sought to preserve the deposit of the faith, the discipline of the clergy, and the holy and learned teachings, and the sanctity and dignity of matrimony, and to promote and extend the education of the youth of both sexes, to foster the religion and piety of the people, and virtuous manners, to defend justice, and to assure the tranquility, order, prosperity, and rights of civil society. Nor have the Pontiffs omitted, when they have deemed it useful, especially in times of great perturbation and calamity, for our most holy religion and civil society, to convoke General Councils, to the end that, by consulting with all the Bishops of the Catholic world, whom the Holy Ghost has appointed to rule the Lord's Church, they might, by their united strength, providentially and wisely ordain all those things that would chiefly serve to define the dogmas of the faith, dispel errors already propagated, or that might thenceforward be propagated, illustrate and elucidate doctrine, uphold and reform ecclesiastical discipline, and correct the corrupt manners of peoples.

IMPENDING DANGER. "It is already known and manifest to all how *horrible a tempest* now agitates the Church, and what grievous ills afflict *civil society*. The Catholic Church, her salutary doctrine, her venerated

power, and the supreme authority of this Apostolic See, are opposed and set at naught by the bitter enemies of God and man. All sacred things are contemned, ecclesiastical property is plundered, bishops and honored men attached to the divine ministry, and men distinguished for their Catholic sentiments, are troubled in every way, and religious families suppressed. Impious books of every kind, pestilent journals, and multitudinous and most pernicious sects are spread abroad on all sides. The education of the unhappy young is nearly everywhere withdrawn from the clergy, and, what is worse, is in many places confided to masters of impiety and error. . . .

"Therefore, after most fervent prayer offered up day and night in the humility of our heart to God the Father of light, we have judged it to be expedient that this council should be assembled. For this cause, strong in the authority of God the Father Almighty, the son, and the Holy Ghost, and of the holy apostles, Peter and Paul, which authority we represent on earth, we, with the counsel and consent of our venerable brethren, the Cardinals of the holy Roman Church, by these present letters, announce, convoke, and ordain the sacred Œcumenical and General Council to be holden in that our city of Rome in the coming year, 1869, in the Vatican Basilica, commencing upon the 8th day of December, sacred to the immaculate conception of the Virgin Mary, and to be prosecuted and conducted to its termination by the help of God, to His glory, and to the salvation of all Christian peoples.

THE HOPE OF THE WORLD. "We therefore desire and command that our venerable brethren, the patriarchs, archbishops, bishops, as also our beloved sons, the abbots, and all others who, by right or privilege, are entitled to sit in general councils, and to manifest their opinions to the same, should, from all parts, repair to this Œcumenical Council, convoked by us, and to this effect we invite, exhort, and admonish them, both in virtue of the oath they have taken to us and this holy See, and of holy obedience, and under the penalties by law or custom, decreed against those who fail to appear at the councils. We rigorously ordain and prescribe that they shall be bound to attend this sacred Council, unless withheld by some just impediment, which, however, must in all cases be proved to the Synod by the intermediary of legitimate proxies. . . . . .

"No man will be at liberty to oppose or rashly contravene this our indiction, announcement, convocation, statute, decree, command, precept, and invitation. And if any shall presume to attempt this, let him know that he will incur the wrath of Almighty God, and of His blessed apostles, Peter and Paul.

"Given at Rome, at St. Peter, in the year of the Incarnation of our Lord, 1868, on the 29th of June, in the 23d year of our Pontificate,

"L. † S. † PIUS,

"Bishop of the Catholic Church."

INVITATION TO THE ORIENTAL CHURCHES. On the 8th of September, the following invitation was issued to the Oriental Bishops:

"Placed by the impenetrable designs of Divine Providence, without any merit of our own, on this sublime see, as heir of the Blessed Prince of the Apostles, who, 'in virtue of the prerogative which God vouchsafed to him, is the solid and immovable rock on which the Saviour has built His Church,' and impelled by the anxiety which we feel from the burden placed upon us, we ardently desire and endeavor to extend our cares to all who, in every part of the world, bear the name of Christians, and to draw them within the embraces of our paternal love. We could not, without great peril to our neglect any part of this Christian people, who purchased by the precious blood of the Saviour, and admitted to the sheepfold of the Lord by the waters of baptism, have a demand upon us for all our vigilance. Oblige, then, to devote, without intermission, our thoughts and our cares to the salvation of all those who acknowledged and adore Jesus Christ, our eyes and heart are turned toward those churches which, formerly attached to the Apostolic Church by the bonds of unity, were so flourishing by the merit of sanctity and divine knewledge, producing such abundant fruits for the *glory of God and the salvation* of souls, and which to-day, by the in-

fernal art and machinations of him who plotted in heaven the first schism, we find, to our great grief, cleined and separated from that holy Roman Church which is spread throughout the whole world.

"It is for this reason that, from the beginning of our Pontificate, we have addressed you, in the fullness of our heart, words of peace and charity. And, although we have not had, by any means, the success we so ardently desired, nevertheless we have never been without hope that our humble and fervent prayers would some day be favorably received and heard, by the infinite mercy and goodness of the Author of Salvation and Peace, 'who has brought salvation to the world, and who, in coming from heaven to testify how agreeable was peace to Him, and should be to every one, since He had announced it from His birth, by the mouths of angels, to men of good-will, who, in living among these same men, has taught it to them by His words, and preached it to them by His examples.'

"Now, as lately, with the advice of our venerable brothers, the Cardinals of the holy Roman Church, we have indicated and convoked an Œcumenical Council, to be opened in Rome on December 8th of next year, the Feast of the Immaculate Conception of the Blessed Virgin, Mother of God; we address our words to you again, and we conjure, warn, and entreat you, with all the earnestness we are capable of, to come to this same General Assembly, as did your ancestors to the council of Lyons, held under the blessed Gregory X., our predecessor of venerable memory, and to the council of Florence, celebrated by Eugenius IV., also our predecessor of happy memory, to the end that renewing the laws of ancient love, and restoring to its vigor the peace of our fathers, that celestial and salutary gift of Jesus Christ, of which in time we have lost the fruits, we may see at last, after a long period of grief, in which darkness and division prevailed—we may see arise the brilliant and pure morning which we so long have prayed for.

"Be this the happy fruit of the blessings with which Jesus Christ, our common Lord and Redeemer, consoles, in these unhappy times, His cherished and immaculate Catholic Church! May He thus sweeten His grief and dry up His tears, so that, all divisions having ended, voices heretofore discordant may unite in perfect unanimity of spirit in praising God, who wishes not schisms among us, but who has prescribed that we speak and think by the voice of the Apostle.

"What immortal acts of thanksgiving will be endlessly rendered to the Father of Mercies by all the Saints, but especially by those most glorious Fathers and Doctors of the Eastern church, when from on high they see re-established and restored the Union with the Apostolic See, which is the center of Catholic truth and unity—union which they themselves, during their life on earth, strove to sustain with all the care and activity of their zeal, and every day to strengthen by their teaching and example, because the Holy Spirit had filled their hearts with the love of Him who overturned the wall of separation, who reconciled and pacified all things by His blood, who wished that the characteristic mark of His disciples should be unity, and whose prayer to His Father was: 'I ask that all be one, as we are one.'

INVITATION TO THE PROTESTANT CHURCHES. On the 14th of September, the following letter was addressed to Protestant and Non-Catholic bodies:

Pius, Sovereign Pontiff, Ninth of the Name, to all Protestants and other Non-Catholics: You must already all know that we, who, despite our unworthiness, have been raised to the throne of Peter, and, therefore, have been advanced to the supreme government of the whole Catholic Church, and to its administration, which has been intrusted to us in Divine fashion by Christ himself, our Lord—we have judged it fitting to summon before us all our venerable brethren, the Bishops of all the world, and to convene them in an Œcumenical Council, which is to be celebrated next year in such a manner that, with those same venerable brethren who have been summoned to take part in this subject of our solicitude, we may be able to adopt all the most opportune and necessary resolutions to dissipate the shadows *of so large a number of* pestilential errors which daily are extending their *power and license*, to the great prejudice of souls, and daily more and more

to establish and strengthen among the Christian peoples committed to our watchful care the reign of the true faith, of justice, and of the true peace of God. Relying, then, with firm confidence upon the close and affectionate bond of union which unites those our same venerable brothers to our person and to the Apostolic See, and who have never ceased at any period of our pontificate to give to us and to the Apostolic See the most striking evidence of faith, of love, and of respect, we truly hope that, as it has been in times past with other General Councils, so it may be in the present, and that this Œcumenical Council convoked by us may bring forth, with the help of the Divine grace, the most rich and the most fertile fruits, to the great glory of God and the eternal welfare of man.

Therefore, in that hope, and instigated and encouraged by the charity of our Lord Jesus Christ, who laid down His life for the salvation of the world, we cannot forbear, on the occasion of the meeting of the next council, addressing our apostolic and paternal word to all those who, while recognizing that same Jesus Christ as our Saviour, and rejoicing in the name of Christians, yet do not profess the veritable faith of Christ or follow the communion of the Catholic Church. And if we do so, it is before all, to warn, exhort, and supplicate them with all our zeal and all our charity to consider and seriously examine if they in truth follow the path prescribed by our Lord Jesus Christ, and which leads to eternal happiness. In fact, no one can deny or doubt that Jesus Christ himself, in order that all future human generations should enjoy the fruit of His redemption, built up here below his Church, in the person of Peter—that is to say, the Church, one, holy, Catholic, and Apostolic—and that He granted to him all the necessary power, in order that the faith should be preserved intact and entire, and that the same faith should be transmitted to all peoples, to all races, and to all nations, in such a manner that all men should be able to be united in His mystical body in baptism, and always to preserve in themselves, until the entire development, that new life of grace without which no one can ever merit or obtain life eternal, so that the same Church which constitutes the mystical body shall remain, until the end of time, firm and indestructible in its own constitution, developed in vigor and furnishing to its children all that is necessary to life eternal.

Now whoever wishes well to consider and examine with attention the different religious societies divided among themselves, and separated from the Catholic Church, which, since the time of the Lord Jesus Christ and His Apostles, has always uninterruptedly exercised, and still exercises by means of its legitimate pastors, the power intrusted to her by our Lord himself—whoever, we say, shall thus examine, will easily convince himself that not one of those religious societies, nor all the religious societies together, constitutes, or in any way can be considered as the one and only Catholic Church which our Lord Jesus Christ founded, constituted, and desired—should see that they cannot in any way be regarded as a member or as a part of that same Church, because they are visibly separated from all Catholic unity. As, in fact, those societies are deprived of that living authority established by God, who pointed out to mankind, before all things, the matter of faith and the rule of morality, who directed and presided over them in all things affecting their eternal welfare, therefore those societies themselves constantly varied in their doctrine, and thus this instability is unceasing.

Every one can easily comprehend that this state of things is altogether opposed to the Church established by Christ our Lord—a church in which the truth must always rest unaltered, without being the subject of any change, as a charge intrusted to that same Church, in order that she may preserve it in all its integrity, a charge for the care of which the presence of the Holy Ghost and its aid has been granted forever to this Church.

No one can ignore the fact that these differences of doctrine and opinion give rise to the social schisms, and that therefrom spring those innumerable sects and communions which are daily increasing, to the detriment of Christian and civil society.

Whoever, in fact, recognizes religion as the foundation of human society, cannot refuse to admit and avow the influence exercised over civilized soci-

ety by those divisions and disagreements of principles of that nature, and of religious societies struggling one with the other; and also with what power the denial of authority established by God to regulate the convictions of the human intelligence, and to direct the actions of men, both in their social and private life, has excited, has developed, and has fomented those most unfortunate troubles, those events, and those disturbances which agitate and affect almost all nations in a most deplorable manner.

Therefore, in order that all those who are not instilled with the principles of the unity and truth of the Catholic Church should seize the occasion offered to them by this Council, in which the Catholic Church, to which their ancestors belonged, shows a proof of its complete unity, of its vigor, and of its inextinguishable vitality; that they should obey the necessities of their hearts; that they should strive to bear themselves away from that state in which they cannot be assured of their salvation; that they should address without ceasing the most fervent prayers to God that He should dissipate the cloud of error, and that he should bring them back into the bosom of the Church, our holy mother, where their ancestors received the salutary nourishment of life, and alone preserves in its integrity the doctrine of Jesus Christ, handing it down, and dispensing the mysteries of celestial grace.

We, therefore, who ought most zealously to fulfill all the duties of a good pastor, in accordance with the charge of our apostolic ministry, intrusted to us by Christ our Lord himself, and who ought to embrace all men in the world in our paternal charity, address this letter to all Christians separated from us—a letter in which we exhort and supplicate them to hasten to return to the fold of Christ.

It is because we heartily desire their salvation in Jesus Christ, and fear one day to have to render an account of their souls to that same Jesus Christ, our Judge, if we do not point out to them and open to them as in us the way which they must follow if they would gain their salvation.

Also, in all our prayers and supplications, and while performing acts of grace, we never cease humbly to ask for them, both by night and day, the celestial light and the abundance of grace from the eternal Pastor of souls. And, whereas, despite our unworthiness, we fulfill upon earth the functions of the vicar of Christ, we await with open arms the return of those wandering sons to the Catholic Church, in order that we may be able to receive them with all affection into the dwelling of the celestial Father, and make them participators in His everlasting treasures.

It is that much-wished-for return to the truth and communion of the Catholic Church upon which depends not only the salvation of each one in particular, but of the whole Christian Society; and the world will never enjoy true peace until it forms one flock under one pastor.

SUPPLEMENTARY.

We give below the names and other facts of some of the Associations of Free Christian Baptists of America, which, in doctrine and polity are in almost exact agreement with the Freewill Baptists.

New Brunswick Conference, 6,000

Nova Scotia Conference.

Chattahoochee United Baptist Asso., Ga.—Churches, 13; Members, 534. Clerk, E. C. Beers, Columbus, Ga.

American F. W. B. Asso.—Churches, 18; Members, 807. Clerk, M. Shelton, White Rock, N. C.

Tow River Asso.—Churches, 17; Members, 731. Clerk, David M. Simerly.

United Asso., Ind.—Churches, 25; Members, 1,480.

Central Ill. Asso., Ill.—Churches, 7; Members, 319.

Southern Ill. Asso., Ill.—Churches, 14; Members, 676.

Union Asso., Ky.—Churches, 14; Members, 612.

Cumberland Asso., Ky.—Churches, 19; Members, 348.

Union Grove Asso.—(Statistics not known).

INDEX TO QUARTERLY MEETINGS.

n,	35	Huron,	52	Richland & Licking,	55
ıbula,	51	Harrisburg,	50	Rock River,	61
ıs,	53	Houlton,	39	Root River,	66
r & Schuyler,	68	Hancock,	61	Ripley,	55
e River,	62	Honey Creek,	62	Sauk County,	63
stook,	38	Harmony,	54	Salem, Ia.,	56
y & Allegan,	68	Jeffers ɔn Co.,	67	Shiawassee,	58
nap,	30	Jefferson, N. Y.,	48	Shiloh,	54
loin,	36	Livingston,	61	Steuben,	60
ɔn,	42	Lagrange Central,	55	Sandwich,	32
ford & Tioga,	47	London,	67	Sebec,	40
ı Co., Ill.,	60	Lafayette,	63	Springfield,	40
Earth Valley,	65	Lisbon,	31	Strafford,	41
oun;	59	Lawrence, N. Y.,	48	Spafford,	46
ıgo,	62	Lawrence, Pa.,	51	S merset,	51
oker,	66	Lorain,	52	Seneca,	52
& Berrien,	59	Little Scioto,	54	Switzerland,	55
ɛland,	51	Lake George,	49	St. Croix,	64
ıung,	47	Michigan Center,	57	South River,	69
ıango,	49	Montcalm,	58	Taylor,	54
berland,	34	Montville,	39	Tuscarora,	48
ır Valley,	66	McDonough,	49	Tama,	65
ıraugus,	44	Medina,	52	Troy,	47
n Lake,	68	Miami,	53	Unity,	40
ıtauque,	44	Meigs,	53	Union, C. E.,	42
ıango Union,	49	Marion,	55	Union, N. Y.,	45
ford,	52	New Durham,	31	Van Buren, Mich.,	59
ıth,	41	Noble,	55	Van Buren, Iowa,	65
),	60	Norfolk County,	67	Weare,	33
ware & Clayton,	66	North Berrien,	59	Wolfborough,	33
comb,	37	Oxford, Mich.,	58	Wentworth,	33
er,	38	Oxford, C. W.,	68	Waterville,	38
orth,	38	Otisfield,	34	Wellington,	40
burgh,	41	Owego,	46	Wheelock,	42
, N. Y.,	44	Oswego,	49	Western R. Island,	43
ı,	66	Otsego,	49	Walton,	47
ıington,	37	Oakland,	58	Whitestown,	50
ch Creek,	44	Oceana,	68	Westmoreland,	51
dom,	45	Orissa, India,	31	Washington, Pa.,	52
River,	61	Putnam,	56	Warren & Clinton,	55
lulac,	62	Parsonsfield,	35	Walnut Creek,	62
ɔn,	46	Prospect,	39	Wapsipinicon,	65
ıd River,	57	Potter County,	48	Winona & Houston,	64
ıd Rapids,	57	Prairie City,	61	Waupun,	63
ısee, N. Y.,	44	River Raisin,	58	Waterloo,	66
ısee, Mich.,	56	Rockingham,	32	Wayne,	46
ɔer's Ferry,	50	Rhode Island,	43	Wayne County,	69
ıdale,	57	Rock & Dane,	63	York County,	35
tington,	41	Rochester,	45	Zumbro.	64
nepin,	64	Rensselaer,	50		

ɔRRECTIONS. The Eclipses as given on page 5 of this work should be as fol-
ɜ, viz;—

ı the 17th of January there will be a total eclipse of the Moon, visible in
ı, Europe, and the western part of North America.

ı the 31st of January there will be a partial eclipse of the Sun, not visible in
United States.

ı the 28th of June there will be an eclipse of the Sun, not visible in this country.

ı the 12th of July there will be a total eclipse of the Moon, not visible in
erica.

ı the 28th of July there will be a partial eclipse of the Sun, visible in the
tic regions.

ı the 28th of December there will be a total eclipse of the Sun, not visible in
erica.

LEE AND SHEPARD.

Publishers and Booksellers,

149 WASHINGTON STREET, BOSTON.

"Among the thronging theologic treatises of the day 'Credo' merits an honorable place."
—Springfield Republican.

CREDO.

16mo. Cloth, $1.50.

"Has God given to the human race, in a supernatural manner, a written revelation of his will? Was Jesus a supernatural being? Are there supernatural existences? Is the doctrine of a supernatural life to be inwrought in man and worked out in his character reasonable? Is there a supernatural existence beyond the grave? These are questions transcending in importance all others. They are discussed in 'Credo.' "—*Albany Journal.*

"We commend it."—*Congregationalist.*

"Eminently sound and practical."—*Springfield Union.*

"Written in a crisp, vivacious, transparent style."—*Liberal Christian.*

"A striking and original book."—*New York Express.*

"How they live in Heaven."

THE GATES WIDE OPEN:

Or, Scenes in Another World. By GEO. WOOD, Author of "Peter Schlemhi in America."

12mo. Cloth, $1.50.

"'The Gates Ajar' has its plot on earth; 'The Gates Wide Open' attempts to portray scenes in heaven. The latter work is free from many of the objectionable features of the former. It gives no forbidding aspect to the ministry. It does not favor spiritualism. It does not make the first joy of heaven consist in seeing 'Roy,' but rather in seeing the Saviour. It is a poem written in prose."—*Congregational Quarterly.*

"It displays great learning and wonderful powers of imagery, a talent for describing, and an appreciation of the beautiful and sublime rarely witnessed."—*Washington (D. C.) Sunday Chronicle.*

"The interest which Miss Phelps's book has awakened is sure to secure a large circulation for this. It promises more than hers. The gates are forced 'wide open,' and the bold and curious are invited to enter in. It is in the same line. . . . It is quite as probable, quite as intellectual, quite as exciting, quite as satisfactory in all that it says of another world. . . . It is purely imaginative. It rests on no basis of fact."—*Hours at Home.*

Sunday School and Home Circle

For the Church and Home Circle

THE LATEST AND BEST.

JUBILANT VOICES,

By B. F. BAKER AND D. F. HODGES,

Contains nearly 400 pages of NEW MUSIC, written expressly for this book. It contains the compositions of a GREATER NUMBER OF WRITERS than any similar work. Splendid Glees, Quartettes, and Part Songs, Singable Tunes, adapted to the HYMN BOOK of all DENOMINATIONS, GRAND ANTHEMS, &c.

Pronounced a success by every Convention where it has been used. Price, $1.50.

For the Sunday School and Home Circle.

SABBATH SONGS,

For Children's Worship.

A New Book of Hymns and Tunes for Sunday Schools.

By LEONARD MARSHALL, JOHN C. PROCTOR, and SAM'L BURNHAM.

With suggestive Exercises for S. S. Concerts. Fresh Music, Good Hymns, Sound Theology.

Everybody praises it, as the Leading Sunday School Singing Book. Examine it before getting a new book for your school. **Price, 30 cts. in Paper, 35 cts. in Board.**

Any of the above sent by mail, postpaid on receipt of price.

Catalogue of LEE & SHEPARD'S publications sent by mail to any address.

***LEE & SHEPARD*, 149 Washington Street, Boston.**

MISS SAWYER'S SALVE.

Its History, Virtues, and Effects.

EVERYTHING in Nature, Science, Art, Philosophy and Religion, has a history.

It is natural to the human mind to desire to trace everything to its source.

We want to know the origin of things what they have been, and done, and what their merits are.

It is not strange, therefore, that those who read of Miss Sawyer's Salve should inquire, "Who is Miss Sawyer?" "How came she to get up a salve?" "Who knows anything about it?" "What has it done!" "What will it do?" The following will give satisfaction to the inquiring.

Miss Sawyer is a resident of Rockland, and has been for more than thirty years. She is a worthy woman, a member of the First Baptist Church, well known and highly esteemed in the community, and withal an old and experienced nurse. The origin of her salve may be best related in her own words.

"In 1845 my feet and ankles became very much diseased with inflammatory rheumatism, leading to enlargement of the limbs. I suffered great, and sometimes excruciating pain. My muscles were so swollen and contracted that I could not walk, and when sitting up was compelled to have my limbs supported by chairs and bolsters. I seriously feared that I should be a cripple for life. I tried almost everything that promised benefit. But the medicines of the day, pain-killers, panaceas, and liniments, all failed to give me permanent relief.

"'Necessity is the mother of invention.' I set myself to work, at last, to see what I could my self devise for my malady. Having some knowledge of the curative properties of various things that seemed to me adapted to my case, I began to compound them, and continued my experiments until success crowned my endeavors. The salve which I now offer to the public was the result. Its application dispelled the inflammation, eased the pain, reduced the swelling and contraction, and in a short time entirely cured me. I have had but one attack since, when two or three applications drove it away. These statements can be substantiated by many of the citizens of Rockland conversant with the facts.

"Some time after I got about, one of my neighbor's children was sadly affected with scrofulous sores upon her hands and arms, which rendered them entirely useless. I made some of the salve for her, she used it, and in a few weeks she was 'clean' and 'whole.' This was soon 'noised abroad' among the neighbors; cases of various kinds multiplied, and repeated applications for the salve were made to me; and from that day to this, I have put up considerable quantities of it, chiefly for the use of the citizens of my own city.

"I have repeatedly been solicited to introduce it to the general public, but being under no necessity of doing anything of the kind from pecuniary considerations, and foreseeing many difficulties in the way of introducing it, as well as the *fact* that if successful in convincing the public of its real value, the market would soon be flooded with base imitations, I have declined until recently. I have at length consented, knowing that there are multitudes who want just such a salve, but do not know where to procure it. Many, indeed, write that they have inquired for it of various apothecaries and been urged to take some other kind.

"In advertising it I am frequently told that I shall never be remunerated for my pains, or get the money back which I may spend in making it known to the public. This does not trouble me as I am not actuated by mercenary considerations, and am in no wise dependent upon any income for the sale of my salve.

"As fast as the demand for it increases the profits are expended in advertising it more widely; and it will be until it is known in every part of the land.

"Its effects in the hands of those who have used it, though remarkable, and, to me, exceedingly gratifying, do not surprise me, for I know what it did for me and has done for my neighbors.

"Every day, almost, I hear of the cures it has wrought and the wonders it is doing.

"Those who use it once will never be without it. There are many who would pay a great price for it if they could not obtain it without. This, however, is needless, as it is brought within the reach of all.

"Many recommendations of it from persons residing in different states could be given if it were deemed advisable.

"In placing it before the public, great confidence is felt that it will be met with a cordial reception.

"If the people had not been so frequently and so grossly imposed upon, it would seem very strange to me that any person reading my circulars, recommendations and certificates, attested as some of them are by the signatures of some of the best citizens of Rockland, should doubt the efficacy and value of this salve.

"I expect that spurious imitations, and salves purporting to be superior, &c., will be offered to the public, and I wish all to know that there is no salve extant like mine, and that even if the ingredients of it were known no person could proportion them and prepare it properly."

Those who would know further the efficacy and value of this salve, are at liberty to address any of the parties whose names are attached to the circulars and recommendations.

Put up in boxes at **25 cts., 50 cts.**, and **$1** each. A great saving is made by taking a large Box. Prepared by MISS C. SAWYER, and put up by **L. M. ROBBINS, Wholesale and Retail Druggist, Rockland Me.** A Trial box sent free by mail on receipt of sixty-five cents, by L. M. ROBBINS, Rockland, Me. This valuable Salve is sold by all dealers in medicines. Trade supplied by JOHN F. HENRY, 21 Park Row, New York City. GEO. C. GOODWIN & CO., 38 Hanover Street, *Boston, Mass., and all wholesale* Druggists.

HENRY A. YOUNG & CO.,

No. 24 CORNHILL, BOSTON, MASS.,

Are publishers of the following valuable Series of Juveniles, viz.:

TINY'S LIBRARY. By E. Stuart Phelps, author of Gates Ajar, viz:

Tiny, Ellen's Idol,
Tiny's Sunday Nights, I Don't Know How
4 vols., 18mo. $3,00

GLANCE GAYLORD SERIES.

By Glance Gaylord, author of Culm Rock, etc.
Mr Pendleton's Cup, Miss Patience Hathaway,
Donald Deane.
3 vols., 16 mo, in box $4.25

ROSY DAWN STORIES.

The Picnic Party, The Twin Brothers,
The Water-Cress Girl, The Violet Girls,
The Little Indian, The Two Birthdays.
6 vols., 18mo, in box $4,50

SILVER LAKE SERIES.

Truth and Trust, Hopes and Fears,
Good for Evil.
Beveled boards. 3 vols., 16mo. Gilt back and center. In neat box. $3,75.

SWEETBRIER STORIES.

Charley's Locket, Little Maggie,
Young Bird Catchers, The Pet Sparrow,
The Picture Clock, Susie's Victory,
Will and the Donkey, Six Mince Pies,
Woolly Bear, Ripe Strawberries,
Willful Walter, Silk Apron.
Twelve vols., 32mo. In neat box. $3,00

THE LINDENDALE STORIES.

By Lawrence Lancewood.
Vol. 1. Sidney de Grey. Vol. 4. Cousin Clara.
Vol. 2. Nellie Warren. Vol. 5. Peter Clinton.
Vol. 3. Louis Sinclair.
16mo, illustrated. 5 vols. in box. $6,25

THE LESLIE STORIES. By Mrs. Madeline Leslie.

Vol. 1. Earning and Spending, or the Two Homes. 1 vol., 16mo. Illustrated.
Vol. 2. Up the Ladder, or Striving and Thriving. 1 vol., 16mo. Illustrated.
Vol. 3. Never Give Up, or The Newsboys. 1 vol., 16mo. Illustrated.
Vol. 4. Worth and Wealth, or Jessie Dorr, 1 vol., 16mo. Illustrated.
Vol. 5. Secret of Success. 1 vol., 16mo. Ill.
The five volumes in a neat box, $5,00

THE GYPSY SERIES. By Miss E. Stuart Phelps.

Vol. 1. Gypsy Breynton. 16mo. Ill.
Vol. 2. Gypsy's Cousin Joy. 16mo. Ill.
Vol. 3. Gypsy's Sowing and Reaping. 16mo. Ill. Vol. 4. Gypsy at the Golden Crescent. 16mo. Ill.
Four vols., in box, $5,00

MINNIE MYRTLE SERIES.—

By Philip Findlay.
Papa's Darling, Sleeperdess of Daisy Dell,
Mamma's Darling, Rosa Dale's Friends.
Little Favorite, Alice and the Ox Goad,
Good Boy, Work and Play,
Good Girl, Playing Soldier,
Little Pet, Sadie's Adventures.
12 vols., 32mo, $4,40

CHELLIS SERIES. By Mary Dwinnell Chellis.

Dora Sims's Prayers. Molly's Bible.
Effie Wingate's Work.
3 vols., 16mo. $4,50

PLEASANT PAGES AND BIBLE

Pictures.
2 illustrations, beveled boards, and gilt center. The handsomest book of Bible stories published.
1 vol., small 4to. $1,50

LITTLE FOLKS' TINY LIBRARY.

Mamma's Darling, Papa's Darling,
Little Pet, Little Favorite,
Good Girl, Good Boy.
Six vols., 32mo, in a box, $1.20

AUNT HATTIE'S LIBRARY FOR Girls. By Aunt Hattie.

Lilly's Birthday, Maggie and the Mice,
The Sheep and Lambs, The Lost Kittie,
Little Miss Fret, Ida's New Shoes.
6 vols., 18mo, in box, $3,00

AUNT HATTIE'S LIBRARY FOR Boys. By Aunt Hattie.

Apple Boys, Frankie's Dog Tony,
The Chest of Tools, Golden Rule,
Factory Boy, Lying Jim.
6 vols., 18mo, in box, $3,00

THE ELMWOOD SERIES. 4 vols., 16mo. Beveled boards and gilt centre.

Vol. 1. Mill Agent. Vol. 3. Out of Prison.
Vol. 2. Horace Welford. Vol. 4. The Huntingdons.
The four volumes in a neat box, $5,00

THE BROOK-SIDE SERIES.—

By Aunt Hattie.
Vol. 1. The Hole in the Pocket. 1 vol., 16 mo. Illustrated.
Vol. 2. Stopping the Leak. 1 vol., 16mo. Illustrated.
Vol. 3. Lost but Found.
Vol. 4. Fashion and Folly.
The four volumes in a neat box, $5,00

WAITING AT THE CROSS. A Book of Devotion. Elegantly printed on tinted paper, with photographic title page, 1 vol., square 18mo, $1,00

HENRY A. YOUNG & CO., 24 CORNHILL, BOSTON, MASS.

TO THE PRINTERS

—OF—

BOSTON AND NEW ENGLAND.

We would respectfully inform our Patrons and others having Machinery to repair, that we have removed to a new and spacious shop,

NO. 15 PROVINCE ST.,

directly opposite our old place, and we are now prepared to do every description of Repairs on and furnish all the Parts of the Rotary Presses, Cylinder and Adams Presses, and Job Presses of all kinds, no matter who built them.

We desire to call particular attention to the fact that we will furnish any or all the different parts of the Adams Presses, no matter what the parts may be whether Bottom Bar, Bed, Platten, Side Frame, or Side Bolt.

We wish it to be distinctly understood that Printers cannot call upon us for anything in their line that we will not furnish in a reasonable time.

We are now doing the work of all the Daily and nearly all the Book and Job Offices of Boston. All we ask from those who do not know us, is a trial, and let our work speak for itself. Our motto is "Satisfaction to our customers or no pay."

We are prepared to furnish Chases of all sizes, at short notice, and as cheap, if not cheaper, than they can be had at any other place in the United States.

New and Second-hand Printing Presses and Steam Engines, &c., Bought and Sold.

Printing Presses, Steam Engines and all kinds of Machinery, Moved, Set Up and Repaired.

Hangers, Pulleys, Shafting, &c., constantly on hand and made to order.

HARTNETT AND SALOMON'S,

PRINTERS' MACHINISTS,

NO. 15 PROVINCE STREET,

(Opposite City Hall.) BOSTON, MASS.

MASON & HAMLIN ORGAN CO.,

MANUFACTURERS OF

ORGANS,

FOR PARLORS, CHURCHES, SCHOOLS, etc.

Best Quality and Lowest Prices.

We are confident that we are manufacturing the best instruments of this class in the world, and that at recently reduced prices they are the cheapest as well as the best Organs obtainable. We are enabled to unite in Organs these two important advantages to purchasers, *best quality and lowest prices.*

1. By Unequalled Facilities for Manufacture. With a steadily growing reputation have come widely extended business and steadily increased sales. The demand for the MASON & HAMLIN ORGANS is now so large that it enables us (1) to manufacture every part of the Organ ourselves, saving the profit usually paid to third parties; (2) to employ much ingenious and necessarily expensive machinery which could not be used to advantage in a smaller business; and (3) to realize the full advantage of a complete system of division of labor. By these means are obtained more perfect workmanship in every detail, making better and more durable instruments, and this at diminished cost! Just as a great factory can produce better cloth than would be possible from a hand-loom, and this at much less cost; so, by our extraordinary facilities we can make better Organs at less cost than would be possible without them.

2. Our System of Selling is most Economical. It is simple. We sell for *cash only*, having fixed and invariable prices, which are *alike to all*, and are therefore printed in our circulars. Thus are saved expenses of collection and losses from bad debts, and other common expenses of selling, and it is not necessary for us to collect an additional profit from those who pay to make up for those who do not pay.

Doing so large a business, our necessary expenses, such as advertising, store-rent, etc., are a less percentage of our amount of sales than would be possible in a business of smaller amounts.

Producing then, the best Organs at smallest cost, and selling them with least expense, we can afford to sell at lowest prices, *and this we undertake to do.*

The reputation of our work is fully established. It has been uniformly awarded highest premiums at Industrial Exhibitions, including the Medal at the Paris Exposition, and enjoys the preference of the musical profession generally. Ambitious as we are for a yet increased and permanent business, the public may rest assured that this reputation will be fully maintained; that we will manufacture only thoroughly first-class Organs, and that no inferior instrument will be knowingly suffered to bear our name.

The variety of Organs made by us is now quite large, including those suitable for all uses—from $50,00 to $1,000 each. Circulars, with full descriptions, free.

WARE-ROOMS

154 *TREMONT STREET, Boston.*

596 *BROADWAY, New York.*

RNITURE OF ALL KINDS.

Elastic Sponge Mattresses, Pillows, Church, Car, Carriage, and Chair Cu

THE NO. XXXIX.

FREEWILL BAPTIST REGISTER,

W YORK
LIBRARY
ENOX AND
OUNDATIONS

FOR THE YEAR OF OUR LORD

1871.

CONTAINING, BESIDES THE MATTER USUALLY FOUND IN CALENDARS, STATISTICS OF THE FREEWILL BAPTIST DENOMINATION.

DOVER:
PUBLISHED BY THE FREEWILL BAPTIST PRINTING ESTABLISHMENT.
1871.

S. L. FOWLE, 121 Summer St.,

Freewill Baptist Book-Store,

38 & 40 Cornhill, Boston Mass.

Pastors and Superintendents will find it for the advantage of the Scho ls to send orders for Sunday School Libraries direct to Messrs. D. Lothrop & Co., Boston, whose experience for twenty years in the selection of Sunday School books is a guarantee that all such orders will, in every particular, be filled in the best manner possible, and upon the most favorable terms. Messrs. D. Lothrop & Co. keep, in addition to F. W. B. books, a good assortment of new and standard works, and one of the largest collections of choice religious and Sunday School publications in New England, and fill orders for American and Foreign books promptly, at low rates. This Store is also a Bible Warehouse and depot for Chromos and Mottoes. All F. W. Baptists visiting Boston, are cordially invited to make it their Headquarters where they can leave baggage, rest when weary, &c.

The following new and very attractive Books can be safely commended for their high moral tone and literary excellence.

LUTE FALCONER, Price, $1.50
SHORT-COMINGS and LONG GOINGS, Price, $1.25
THE JUDGE'S SON, " $1.50
TRIFLES, " $1.50
HESTER'S HAPPY SUMMER, $1.25
ONE YEAR OF MY LIFE, Price, $1.25
GRACE'S VISIT, Price, ,80
ALICE BENSON'S TRIALS, " ,75
HOURS OF CHRISTIAN DEVOTION, By Rev. A. Tholuck, D D. Price, $2,00
An Elegant Gift Book.
THE QUIET HOUR, a book of prayer [illegible] he week, and for [illegible] By Rev. Heman [illegible] Price, ,50

MAY FLOWER SERIES.

By Mrs. M. L. Clark.

Four vols., 24 mo, with many beautiful pictures, $1.20

STRAWBERRY HILL SERIES.

Strawberry Hill, Bloomfield, Bye-Path Meadow.

Three vols., 16mo, elegant side and back dies $4.50

A. L. O. E. SERIES.

Claudia. Triumph over Midian, Rescued from Egypt

Three vols, illustrated, $2.70

ROCK OF AGES LIBRARY.

Three elegant Presentation Vols. (quarto), red line edition, $6,00

1. Rock of Ages. By Rev. S. F. Smith, D. D.
2. Quiet Hour. By Rev. Heman Lincoln, D. D. And Morning and Night Watches.
3. Mind and Words of Jesus, and Faithful Promiser.

Little Blossom's Stories

for the Little Ones at Home [illegible] 24mo,

FAIR PLAY SERIES.

contains beautiful stories and [illegible] tures for Boys and Girls By Rev. J. D. Strong. Six vols. 24mo, illustrated, $1 80

Overcoming Series.

Three vols., 16mo, $3.75

DEVOTIONAL SERIES.

Five beautifully printed 18mo vols. in new and very elegant styles of binding.

Price, per set, red edge, $3.75
Full gilt sides and edges, 6.25

Appropriate for a present to a Pastor, Superintendent or Teacher.

HOMESPUN LIBRARY.

Five vols., 16mo, $5.00

Little Bertie's Picture Library.

Twelve vols., 24mo, $3 00

QUIET HOUR SERIES.

Six volumes, style of binding new and elegant, tinted paper. Per vol., .50

Very desirable for Presents to Bible Class Scholars and Teachers as Christian Gift Books for all Seasons.

CHILD-LIFE SERIES

5 vols., 16mo, $5,00.

School-Life Stories.

6 vols, $1.80

Birth-Day Stories.

6 vols, $1.80

PREMIUM STORY BOOK FOR BOYS.
" " " " GIRLS.
" " YOUNG FOLKS.

Each volume contains 240 pages, and 8 full-page illustrations. Handsome Gift Books for Children, and are desirablefor premiums in Sunday Schools.

***Published by* D. LOTHROP & CO., Boston.**

Dover, N. H.: G. T. DAY & CO.

THE NO. XXXIX.

FREEWILL BAPTIST

REGISTER,

FOR THE YEAR OF OUR LORD

1871.

CONTAINING, BESIDES THE MATTER USUALLY FOUND IN CALENDARS, STATISTICS OF THE FREEWILL BAPTIST DENOMINATION.

DOVER:
PUBLISHED BY THE FREEWILL BAPTIST PRINTING ESTABLISHMENT.
1871.

TO PASTORS OF CHURCHES

AND TO

Superintendents of Sunday Schools.

Catalogue of New Sunday School Books just published by the Frewill Baptist Printing Establishment. These Books are now ready for sale and delivery.

Prize Series.

Andy Luttrell,	1,50
Shining Hours,	1,50
Master and Pupil,	1,50
May Bell,	1,50
Sabrina Hackett,	1,50
Aunt Mattie,	1,50
Light from the Cross,	1,50
Contradictions, or, High Life in Edgerton,	1,50

Miscellaneous.

Early Choice,	[illegible]
Strawberry Hill,	[illegible]
Glencoe Parsonage,	[illegible]
Overcoming,	1[illegible]
Perfect Man,	1,[illegible]
Willie Maitland,	.55
Who is my Neighbor?	,75
When we were Young,	,75
Sybil's Way,	1,25
Triumph over Midian,	,90
Rescued from Egypt,	,90
Claudia	,90
Child Life,	1,00

Bright Day Series.

Bright Days,	1,25
Sunny Skies,	1,25
Pompeii and Herculaneum,	1.25
Archibald Hamilton,	1,25

Rainy Day Series.

A Rainy Day at School,	,75
Birthday Present,	,75
New Year,	,75
Fireside Angel,	,75
Rainy Day at Home,	,75

Mrs. Child's Series.

The Christ Child,	,75
Good Little Mittie,	,75
Making Something,	,75
Jamie and Jeannie,	,75
Boy's Heaven,	,75

Starlight Series.

Starlight Stories,	,75
Brother and Sister,	,75
Anecdotes of Animals,	1.50
Bloomfield,	1.50
Glencoe Parsonage,	1,00

Any of which will be sent by mail, free of postage, on receipt of the price.

Parties designing to get new Sabbath School Libraries, or to replenish old ones, can send us their orders, which will be immediately filled with our own publications, or will be filled with the books of other publishers, and will be furnished to Sabbath Schools *in Libraries*, at wholesale prices, which will be made known on application.

Whatever profits may accrue from the sale of these publications at our office, either in New York or Dover, (*but no others*) belong to the Denomination, and are to be used for its advancement.

Address, L. R. BURLINGAME,
DOVER, N. H.

Entered according to Act of Congress, in the year 1870, by "THE FREEWILL BAPTIST PRINTING ESTABLISHMENT," in the Clerk's Office of the District Court of New Hampshire.

1871.

JANUARY.

S.	M.	T.	W.	T.	F.	S.
1	2	3	4	5	6	7
8	9	10	11	12	13	14
15	16	17	18	19	20	21
22	23	24	25	26	27	28
29	30	31	-	-	-	-
-	-	-	-	-	-	-

FEBRUARY.

S.	M.	T.	W.	T.	F.	S.
-	-	-	1	2	3	4
5	6	7	8	9	10	11
12	13	14	15	16	17	18
19	20	21	22	23	24	25
26	27	28	-	-	-	-

MARCH.

S.	M.	T.	W.	T.	F.	S.
-	-	-	1	2	3	4
5	6	7	8	9	10	11
12	13	14	15	16	17	18
19	20	21	22	23	24	25
26	27	28	29	30	31	-

APRIL.

S.	M.	T.	W.	T.	F.	S.
-	-	-	-	-	-	1
2	3	4	5	6	7	8
9	10	11	12	13	14	15
16	17	18	19	20	21	22
23	24	25	26	27	28	29
30	-	-	-	-	-	-

MAY.

S.	M.	T.	W.	T.	F.	S.
-	1	2	3	4	5	6
7	8	9	10	11	12	13
14	15	16	17	18	19	20
21	22	23	24	25	26	27
28	29	30	31	-	-	-
-	-	-	-	-	-	-

JUNE.

S.	M.	T.	W.	T.	F.	S.
-	-	-	-	1	2	3
4	5	6	7	8	9	10
11	12	13	14	15	16	17
18	19	20	21	22	23	24
25	26	27	28	29	30	-
-	-	-	-	-	-	-

OFFICE OF THE MORNING STAR, DOVER, NEW HAMPSHIRE.

1871.

JULY.

S.	M.	T.	W.	T.	F.	S.
-	-	-	-	-	-	1
2	3	4	5	6	7	8
9	10	11	12	13	14	15
16	17	18	19	20	21	22
23	24	25	26	27	28	29
30	31	-	-	-	-	-

AUGUST.

S.	M.	T.	W.	T.	F.	S.
-	-	1	2	3	4	5
6	7	8	9	10	11	12
13	14	15	16	17	18	19
20	21	22	23	24	25	26
27	28	29	30	31	-	-

SEPTEMBER.

S.	M.	T.	W.	T.	F.	S.
-	-	-	-	-	1	2
3	4	5	6	7	8	9
10	11	12	13	14	15	16
17	8	19	20	21	22	23
24	25	26	27	28	29	30

OCTOBER.

S.	M.	T.	W.	T.	F.	S.
1	2	3	4	5	6	7
8	9	10	11	12	13	14
15	16	17	18	19	20	21
22	23	24	25	26	27	28
29	30	31	-	-	-	-
-	-	-	-	-	-	-

NOVEMBER.

S.	M.	T.	W.	T.	F.	S.
-	-	-	1	2	3	4
5	6	7	8	9	10	11
12	13	14	15	16	17	18
19	20	21	22	23	24	25
26	27	28	29	30	-	-
-	-	-	-	-	-	-

DECEMBER.

S.	M.	T.	W.	T.	F.	S.
-	-	-			1	2
3	4	5	6	7	8	9
10	11	12	13	14	15	16
17	18	19	20	21	22	23
24	25	26	27	28	29	30
31	-	-	-	-	-	-

PRICES OF
FREEWILL BAPTIST BOOKS,

Single and by the dozen; also Postage on the same.

		Price.	*Postage.*	*Total.*
Psalmody, 18mo. in Sheep,	single,	1,00	,20	1,20
do do	dozen,	9,60	2,28	1,88
do Embossed Morocco,	single,	1,10	,16	1,26
do do do	dozen,	10,56	1,96	12,52
do 32mo.	single,	,85	,08	,93
do do	dozen,	8,18	,96	9,14
Butler's Theology,	single,	1,60	,28	1,88
do do	dozen,	15,36	3,26	18,62
History,	single,	1,20	,20	1,40
do	dozen,	11,52	2,40	13,92
Christian Baptism, *Bound,*	single,	,25	,4	,29
do do do	dozen,	2,40	,48	2,88
do do *Paper Covers,*	single,	,15	,2	,17
do do	dozen,	1,44	,28	1,72
Life of Marks,	single,	1,00	,20	1,20
do do	dozen,	9,60	2,40	12,00
Church Member's Book,	single,	,30	,08	,38
do do do	dozen,	2,88	,60	3,48
Treatise,	single,	,25	,04	,29
do	dozen,	2,40	,36	2,76
Thoughts upon Thought,	single,	,25	,04	,29
do do do	dozen,	2,10	,56	2,66
The Book of Worship,	single,	1,00	,20	1,20
do do do	dozen,	9,60	2,16	11,76
Story of Jesus, (*Question Book*)	single,	,15	,04	,19
do do	dozen,	1,44	,28	1,72
Lessons for Every Sunday in the Year, (*Ques. Book*)	single,	,20	,04	,24
do do do	dozen,	2,00	,44	2,44
Choralist,	single,	,75	,12	,87
do	dozen,	7,20	1,44	8,64
The Wonderful Works of the Savior, (*Ques. Book*)	single,	,15	,04	,19
do do do	dozen,	1,44	,28	1,72
Sacred Melodies, new,	single,	,30	,04	,34
do do	dozen,	2,88	,36	3,24
Minutes of General Conference,	single,	,75	,20	,95
Butler's Commentary—The Gospels,	single,	2,00	,24	2,24

(There is no discount on the Minutes by the dozen.)

☞ *Orders for any of the above Books should be addressed to L. R. BURLINGAME, Dover, N. H., or No. 30 Vesey St., New York City.*

Common Notes for 1871.

Dominical Letter,	A.	Year of the world,		
Golden Number,	10		(Usher)	5875
Solar Cycle,	4	Do.	(Jews)	5631
Epact,	9	Do.	(Septuagint)	7379
Roman Indiction,	14	Do.	(Olympiads)	2647
Julian Period,	6584			

The Planets & their Relations.

☉ or ☉ The Sun.
☽ ☽ ● ☾ The Moon.
☿ Mercury.
♀ Venus.
⊕ The Earth.
♂ Mars.
♃ Jupiter.
✱ Fixed Stars.
♄ Saturn.
♅ Herschel.
♆ Neptune.

Astronomical Characters and Explanations.

☊ A planet's Ascending Node. ☋ Descending Node. ☌ Conjunction, situated in the same Longitude. ☍ Opposition—6 signs, or 180 ° distant. □ Quartile or Quadratum—3 signs, or 90 ° distant. △ Trine, 4 signs or 120 ° distant. ✱ Sextile—2 signs or 60 ° distant. Sup. ☌, Superior Conjunction. Inf. ☌, Inferior Conjunction. Elong. Elongation. Stat. Stationary. Retro. Retrograde. Sig. Signs. ° Degrees. ′ Minutes of Arc. ″ Seconds of Arc. H. Hour. M. Minute of time. S. Seconds.

Morning & Evening Star.

♀ will be Evening Star from the commencement of the year till Sept., the 26th day, at which time it will be in inferior conjunction with the Sun, thence, from the 26th of Sept. until the end of the year, it will be the Morning Star.

Eclipses in 1871.

There will be four Eclipses this year, two of the Sun and two of the Moon.

I. The first will be a visible and partial Eclipse of the Moon, January 6th. Beginning, 2h. 59m., and ending, 5h. 46 1-2m. Duration, 2h. 47 1-2m. Apparent time, evening.

II. The second will be an invisible Eclipse of the Sun, June 17th, at 9 o'clock and 43 m. in the evening.

III. The third will be a partial eclipse of the Moon, July 2d, at 8 o'clock and 42m. in the morning. Invisible.

IV. The fourth will be an invisible Eclipse of the Sun, December 11th, at 11 o'clock and 22m. in the evening.

PHASES OF THE MOON.	
	○ Full Moon, 6th day, 4h. 30m., evening. N. E.
	☾ Last Q., 14th day, 2h. 8m., morning. S. E.
	● New Moon, 20th day, 7h. 24m., evening. W.
	☽ First Q., 28th day, 8h. 26m., morning. N. E.

D.M.	Days of the week.	SUN rises.	SUN sets.	DAY'S length	SUN'S Decl. S.	MOON rise & set	MOON south.	FULL sea.
1	*Sunday*	7 30	4 30	9 0	23 2	2 25	8 26	7 35
2	Monday	7 30	4 30	9 0	21 57	3 25	9 5	8 45
3	Tuesday	7 29	4 31	9 2	22 52	4 28	9 53	9 33
4	Wednesday	7 29	4 31	9 2	22 46	5 27	10 37	10 11
5	Thursday	7 29	4 31	9 2	22 40	6 24	11 27	10 53
6	Friday	7 28	4 32	9 4	22 33	rises	morn	11 30
7	Saturday	7 28	4 32	9 4	22 25	5 21	0 19	morn
8	*Sunday*	7 27	4 33	9 6	22 18	6 24	1 9	0 6
9	Monday	7 27	4 33	9 6	22 10	7 29	2 2	0 44
10	Tuesday	7 26	4 34	9 8	22 1	8 37	2 53	1 21
11	Wednesday	7 25	4 35	9 10	21 25	9 50	3 41	1 58
12	Thursday	7 24	4 36	9 12	21 42	10 55	4 31	2 42
13	Friday	7 23	4 37	9 14	21 33	morn	5 18	3 27
14	Saturday	7 22	4 38	9 16	21 22	0 11	6 9	4 27
15	*Sunday*	7 21	4 39	9 18	21 12	1 30	7 0	5 42
16	Monday	7 21	4 39	9 18	20 59	2 55	7 49	7 1
17	Tuesday	7 20	4 40	9 20	20 49	3 56	8 47	8 22
18	Wednesday	7 19	4 41	9 22	20 37	5 9	9 44	9 25
19	Thursday	7 18	4 42	9 24	20 25	6 21	10 41	10 15
20	Friday	7 17	4 43	9 26	20 12	sets	11 43	11 4
21	Saturday	7 16	4 44	9 28	19 59	5 31	ev 39	11 45
22	*Sunday*	7 15	4 45	9 30	19 43	6 41	1 32	ev 20
23	Monday	7 14	4 46	9 32	19 32	7 45	2 23	0 59
24	Tuesday	7 13	4 47	9 34	19 18	8 50	3 20	1 43
25	Wednesday	7 12	4 48	9 36	19 3	10 10	3 59	2 13
26	Thursday	7 11	4 49	9 38	18 48	10 57	4 38	2 48
27	Friday	7 10	4 50	9 40	18 33	morn	5 23	3 32
28	Saturday	7 9	4 51	9 42	18 17	0 2	6 5	4 21
29	*Sunday*	7 8	4 52	9 44	18 2	1 6	6 50	5 27
30	Monday	7 7	4 53	9 46	17 45	2 9	7 34	6 37
31	Tuesday	7 5	4 55	9 50		3 8	8 20	7 46

An Irishman went to live in Scotland for a short time, but didn't like the *country*. "*I* was sick all the time I was there," said he; "and if I had *lived there till this* time, I'd been dead a year ago!"

Observable Days, Aspects, &c.	Memoranda.
greatest elong. E.	
in Apogee.	
☌ ☾.	
Eclipse visible.	
☌ ☾.	
Stationary.	
☌ ☾.	
☌ ♀.	
☊ ☉.	
ow tides.	
in Perigee.	
Inf. ☌ ☉.	
☌ ☾.	
☌ ☾.	
☌ ☾.	
igh tides.	
Stat. Moon in Apogee.	
☌ ☾.	

ing a revival meeting, a good Methodist lady made a fervent exhorta-
refacing it with the remark that she once enjoyed herself by going to
rs. *An inattentive but* enthusiastic brother shouted: "So did I;
he Lord!"

Phases of the Moon.

○ Full Moon, 5th day, 2h. 28m., morning. S. W.
☾ Last Q., 12th day, 9h. 54m., morning. S. W.
● New Moon, 19th day, 8h. 51m., morning. S. E.
☽ First Q., 27th day, 6h. 7m., morning. N.

D. M.	Days of the week.	SUN rises.	SUN sets.	DAY'S length.	SUN'S decl. S.	MOON rise&set	MOON south.	FULL sea.
1	Wednesday	7 4	4 56	9 52	17 2	4 10	9 6	8 46
2	Thursday	7 3	4 47	9 54	16 45	5 0	9 57	9 37
3	Friday	7 1	4 59	9 58	16 27	5 38	10 50	10 23
4	Saturday	7 0	5 0	10 0	16 9	6 35	11 42	11 3
5	*Sunday*	6 59	5 1	10 2	15 51	rises	morn	11 42
6	Monday	6 58	5 2	10 4	15 33	6 17	0 35	morn
7	Tuesday	6 56	5 4	10 8	15 14	7 32	1 25	0 18
8	Wednesday	6 55	5 5	10 10	14 55	8 43	2 17	0 54
9	Thursday	6 54	5 6	10 12	14 36	9 54	3 7	1 32
10	Friday	6 53	5 7	10 14	14 16	11 10	3 54	2 9
11	Saturday	6 52	5 8	10 16	13 57	morn	4 45	2 54
12	*Sunday*	6 50	5 10	10 20	13 37	0 24	5 38	3 49
13	Monday	6 49	5 11	10 22	13 17	1 33	6 32	5 1
14	Tuesday	6 49	5 12	10 24	12 56	2 50	7 29	6 28
15	Wednesday	6 46	5 14	10 28	12 36	3 53	8 39	7 59
16	Thursday	6 46	5 15	10 30	12 15	5 0	9 29	9 9
17	Friday	6 43	5 17	10 34	11 54	5 45	10 25	10 2
18	Saturday	6 42	5 18	10 36	11 33	6 25	11 17	10 43
19	*Sunday*	6 40	5 20	10 40	11 12	sets	ev 11	11 25
20	Monday	6 37	5 21	10 42	10 50	6 35	1 1	ev 1
21	Tuesday	6 37	5 23	10 46	10 28	7 41	1 48	0 34
22	Wednesday	6 36	5 24	10 48	10 7	8 44	2 31	1 5
23	Thursday	6 36	5 25	10 50	7 45	9 46	3 14	1 38
24	Friday	6 33	5 27	10 52	9 23	10 45	3 53	2 8
25	Saturday	6 32	5 28	10 56	9 0	11 48	4 37	2 47
26	*Sunday*	6 31	5 29	10 58	8 38	morn	5 21	3 31
27	Monday	6 29	5 31	11 2	8 15	0 51	6 10	4 28
28	Tuesday	6 28	5 32	11 4	7 53	1 52	6 57	5 35

A very good story is told of Dr. Storrs and Henry Ward Beecher. On some public occasion, Dr. Storrs was to preach in Plymouth Church. After the celebrities had got into the pulpit, Mr. Beecher said: "Brother Storrs, directly under where you will stand to preach is a baptistry of the most approved pattern. It was built by a zealous Baptist, and is just the orthodox length and depth. The platform is controlled by a spring near my foot. There is at this time about three feet of water in the tank. When a brother preaches for me, and is very long and dry, I touch the spring and let him in."

D.M.	Observable Days, Aspects, &c.	Memoranda.
1		
2		
3	☾ runs high.	
4		
5		
6	High tides.	
7		
8		
9	♂ ☌ ☾ ♂. Stationary.	
10	♃ Stationary.	
11		
12	Low tides.	
13	☾ in Perigee.	
14		
15	♄ ☌ ☾.	
16	☾ runs low.	
17	☿ ☌ ☾.	
18		
19		
20	High tides. ♀ ☌ ☾.	
21		
22		
23		
24		
25		
26		
27	☾ in Apogee. ♃ ☌ ☾.	
28	Low tides.	

In *Harper's Monthly* for April, we find the following among the serious jokes on the last page:

"Another little woman being asked by her Sunday school teacher, 'What did the Israelites do after passing through the Red Sea?' answered: 'I don't know, ma'am, but I guess they dried themselves.' Why not?"

Supposing the last two words to cover an editorial conundrum, we suggest as a solution: "Because they didn't get wet." (*Vide Mosaic account —Exodus 14: 21, 22, 29.*)

PHASES OF THE MOON.	
	○ Full Moon, 6th day, 10h. 47m., morning. N. W.
	☾ Last Q., 13th day, 5h. 20m., evening. N.
	● New Moon, 20th day, 11h., 11m., evening. N.
	☾ First Q., 29th day, 1h. 59m., morning. N. W.

D. M.	Days of the week.	SUN rises.	SUN sets.	DAY'S length.	SUN'S decl. S.	MOON rise & set	MOON south.	[illegible]
1	Wednesday	6 26	5 34	11 8	7 36	2 44	7 [illegible]	[illegible]
2	Thursday	6 24	5 36	11 12	7 13	3 43	8 [illegible]	3 11
3	Friday	6 23	5 37	11 14	6 50	4 40	9 32	9 13
4	Saturday	6 21	5 39	11 18	6 27	5 7	10 25	10 8
5	*Sunday*	6 20	5 40	11 20	6 4	5 50	11 18	10 44
6	Monday	6 18	5 42	11 24	5 40	rises	morn	11 24
7	Tuesday	6 17	5 43	11 26	5 17	6 26	0 10	11 58
8	Wednesday	6 16	5 44	11 28	4 54	7 39	0 59	morn
9	Thursday	6 14	5 46	11 32	4 31	8 53	1 51	0 32
10	Friday	6 13	5 47	11 36	4 7	10 11	2 40	1 9
11	Saturday	6 11	5 49	11 38	3 43	11 29	3 32	1 54
12	*Sunday*	6 10	5 50	11 40	3 20	morn	4 26	2 29
13	Monday	6 8	5 52	11 44	2 56	0 37	5 25	3 31
14	Tuesday	6 6	5 54	11 48	2 33	1 45	6 22	4 48
15	Wednesday	6 5	5 55	11 50	2 9	2 49	7 20	6 15
16	Thursday	6 3	5 57	11 54	1 46	3 39	8 19	7 49
17	Friday	6 2	5 58	11 56	1 23	5 28	9 5	8 42
18	Saturday	6 1	6 59	11 58	1 0	5 9	10 7	9 43
19	*Sunday*	6 0	6 0	12 0	0 35	6 37	10 56	10 25
20	Monday	5 58	6 2	12 4	0 10	sets	11 46	11 7
21	Tuesday	5 56	6 4	12 6	N 13	6 37	ev 35	11 44
22	Wednesday	5 55	6 5	12 10	0 36	7 38	1 17	ev 15
23	Thursday	5 54	6 6	12 12	0 59	8 41	2 1	0 38
24	Friday	5 52	6 8	12 16	1 23	9 46	2 45	1 18
25	Saturday	5 51	6 9	12 18	1 47	10 58	3 28	1 42
26	*Sunday*	5 50	6 10	12 20	2 10	11 47	4 14	2 26
27	Monday	5 48	6 12	12 24	2 34	morn	5 1	3 8
28	Tuesday	5 47	6 13	12 26	2 58	0 40	5 47	3 59
29	Wednesday	5 45	6 15	12 30	3 21	1 37	6 37	5 8
30	Thursday	5 44	6 10	12 32	3 44	2 24	7 29	6 28
31	Friday	5 42	6 18	12 36		3 6	8 15	7 38

A Major in the United States army was crossing from England in one of the Cunard steamers, when one afternoon a band on deck played, "Yankee *Doodle.*" A gruff Englishman, who stood by inquired whether that was the *tune the old cow* died of. "Not at all," retorted the major; "that is the *tune the old Bull* died of!"

D. M.	Observable Days, Aspects, &c.	Memoranda.
1		
2	☾ runs high. ♄ ☌ ☾.	
3		
4		
5		
6		
7	High tides. ♂ ☌ ☾.	
8	♃ □ ☉.	
9		
10	☾ in Perigee.	
11		
12		
13		
14	Low tides.	
15	☾ runs low.	
16		
17		
18		
19	♂ ☍ ☉.	
20	☿ ☌ ☾.	
21	High tides.	
22	♀ ☌ ☾.	
23		
24		
25		
26	☾ in Apogee.	
27	♃ ☌ ☾.	
28	☿ Sup. ☌ ☉.	
29		
30	Low tides. ♄ ☌ ☾.	
31		

"My dear Polly, I am surprised at your taste in wearing another woman's hair on your head," said Smith to his wife. "My dear Joe, I am equally astonished that *you persist in wearing* another sheep's wool on your back. *There now!*"

PHASES OF THE MOON.	
	○ Full Moon, 5th day, 9h. 40m., morning. N. W.
	☽ Last Q., 12th day, 1h. 0m., morning. E.
	● New Moon, 19th day, 2h. 4m., evening. S. W.
	☽ First Q., 27th day, 6h. 49m., evening. S.

M.D	Days of the week.	SUN rises.	SUN sets.	DAY'S length.	SUN'S decl. N	MOON rise & set	MOON south.	FULL sea.
1	Saturday	5 43	6 17	12 34	4 40	3 54	9 9	8 49
2	*Sunday*	5 42	6 18	12 36	5 2	4 27	10 9	9 45
3	Monday	5 41	6 19	12 38	5 26	5 0	11 0	10 31
4	Tuesday	5 39	6 21	12 42	5 48	5 26	11 50	11 9
5	Wednesday	5 37	6 23	12 46	6 11	rises	morn	11 55
6	Thursday	5 36	6 24	12 48	6 34	8 1	0 44	morn
7	Friday	5 34	6 26	12 52	6 56	9 16	1 34	0 31
8	Saturday	5 33	6 27	12 54	7 19	10 33	2 29	1 4
9	*Sunday*	5 32	6 28	12 56	7 31	11 92	3 25	1 46
10	Monday	5 30	6 30	13 0	7 53	morn	4 21	2 31
11	Tuesday	5 29	6 31	13 2	8 18	0 48	5 21	3 30
12	Wednesday	5 27	6 33	13 6	8 49	1 43	6 17	4 38
13	Thursday	5 25	6 35	13 10	9 2	2 29	7 13	6 3
14	Friday	5 24	6 36	13 12	9 24	3 12	8 7	7 28
15	Saturday	5 23	6 37	13 14	9 45	3 42	8 59	8 38
16	*Sunday*	5 21	6 39	13 18	10 7	4 13	9 46	9 27
17	Monday	5 20	6 40	13 20	10 28	4 42	10 33	10 12
18	Tuesday	5 19	6 41	13 22	10 49	5 10	11 22	10 47
19	Wednesday	5 17	6 43	13 26	11 10	sets	ev 4	11 9
20	Thursday	5 16	6 44	13 28	11 30	7 36	0 44	11 48
21	Friday	5 15	6 45	13 30	11 51	8 44	1 28	ev 20
22	Saturday	5 13	6 47	13 34	12 11	9 44	2 14	0 53
23	*Sunday*	5 12	6 48	13 36	12 31	10 38	3 0	1 27
24	Monday	5 11	6 49	13 38	12 51	11 36	3 43	2 0
25	Tuesday	5 9	6 51	13 40	13 11	morn	4 29	2 39
26	Wednesday	5 8	6 52	13 44	13 36	0 32	5 17	3 26
27	Thursday	5 6	6 54	13 48	13 49	1 3	6 13	4 32
28	Friday	5 5	6 55	13 50	14 8	1 48	7 4	5 48
29	Saturday	5 4	6 56	13 52	14 27	2 30	7 56	1 12
30	*Sunday*	5 3	6 57	13 54	14 46	2 59	8 49	8 26

Nat M—— was a queer genius. A neighbor found him one day at work at an enormous wood-pile, sawing away for dear life with an intolerably dull saw. "Why don't you sharpen your saw, Nat?" asked the neighbor. *Looking up* with an inimitably droll expression, "I should think I had *work enough to do to* saw up this wood-pile, without stopping to sharpen *saws.*"

D.	Observable Days, Aspects, &c.	Memoranda.
1		
2		
3	♂ ☌ ☾.	
4		
5		
6		
7	☾ in Perigee.	
8		
9		
10	☾ runs low.	
11	♄ ☌ ☾. ☿ ☌ ☉.	
12	Low tides. ♅ □ ☉.	
13		
14		
15		
16		
17		
18	♄ Stationary.	
19		
20	High tides.	
21	☿ ☌ ☾.	
22	☾ in Apogee.	
23		
24		
25		
26	☾ runs high. ♅ ☌ ☾.	
27		
28	Low tides.	
29		
30		

"Hans, where were you born?" "On der Halderbarrack." "What, always?" "Yah, and before, too." "How old are you, then?" "Vi, when the old school-house is pilt I was two weeks more nor a year, what is painted red, as you go before mit your pack behind you, on der right hant side de blacksmit *shop, what stands where it was burnt down next year will be two weeks.*"

PHASES OF THE MOON.	
	○ Full Moon, 4th day, 6h. 17m., evening. E.
	☾ Last Q., 11th day, 9h. 31m., morning. S. W.
	● New Moon, 19th day, 6h. 7m., morning. E.
	☽ First Q., 27th day, 8h. 40m., morning. N. E.

D.M.	Days of the week.	SUN rises.	SUN sets.	DAY'S length.	SUN'S decl. N.	MOON rise & set	MOON south.	FULL sea.
1	Monday	5 2	6 58	13 56	15 4	3 37	9 40	9 21
2	Tuesday	5 1	6 59	13 58	15 22	3 58	10 32	10 7
3	Wednesday	5 0	7 0	14 0	15 40	4 29	11 27	10 31
4	Thursday	4 58	7 2	14 4	15 57	rises	morn	11 31
5	Friday	4 57	7 3	14 6	16 15	8 14	0 21	morn
6	Saturday	4 56	7 4	14 8	16 32	9 27	1 14	0 10
7	*Sunday*	4 55	7 5	14 10	16 48	10 48	2 14	0 53
8	Monday	4 54	7 6	14 12	17 5	11 41	3 15	1 38
9	Tuesday	4 53	7 7	14 14	17 21	morn	4 15	2 26
10	Wednesday	4 51	7 9	14 18	17 37	0 36	5 14	3 23
11	Thursday	4 50	7 10	14 20	17 55	1 15	6 12	4 31
12	Friday	4 49	7 11	14 22	18 8	2 2	7 8	5 54
13	Saturday	4 48	7 12	14 24	18 23	2 32	7 57	7 13
14	*Sunday*	4 47	7 13	14 26	18 37	2 56	8 41	8 14
15	Monday	4 46	7 14	14 28	18 52	3 23	9 26	9 6
16	Tuesday	4 45	7 15	14 30	19 6	3 44	10 7	9 47
17	Wednesday	4 44	7 16	14 32	19 19	4 06	10 48	10 21
18	Thursday	4 43	7 17	14 34	19 33	4 28	11 29	10 59
19	Friday	4 42	7 18	14 36	19 46	sets	ev 7	11 29
20	Saturday	4 41	7 19	14 38	19 58	8 38	0 56	11 56
21	*Sunday*	4 40	7 20	14 40	20 11	9 37	1 45	ev 32
22	Monday	4 39	7 21	14 42	20 23	10 29	2 32	1 06
23	Tuesday	4 38	7 22	14 44	20 35	11 19	3 26	1 49
24	Wednesday	4 37	7 23	14 46	20 46	11 54	4 14	2 26
25	Thursday	4 36	7 24	14 48	20 57	morn	5 4	3 11
26	Friday	4 35	7 25	14 50	21 8	0 36	5 56	4 09
27	Saturday	4 35	7 25	14 52	21 18	1 10	6 46	5 22
28	*Sunday*	4 34	7 26	14 54	21 28	1 41	7 35	6 38
29	Monday	4 33	7 27	14 56	21 37	2 4	8 25	7 53
30	Tuesday	4 32	7 28	14 58	21 46	2 34	9 14	8 54
31	Wednesday	4 31	7 29	14 58		2 59	10 5	9 45

An English judge once addressed a criminal, who had been sentenced to death for offering a forged one-pound note, in this wise: "I trust that, *through* the merits and mediation of our blessed Redeemer, you may, there *experience that* mercy which a due regard to the credit of the paper cur*rency of the country* forbids you to hope for here."

)BSERVABLE DAYS, ASPECTS, &c.	MEMORANDA.
Stationary.	
gh tides. ☿ Stat.	
in Perigee.	
♂ ☾.	
uns low.	
w tides.	
nf. ♂ ☉.	
♃ ☾.	
gh tides.	
n Apogee.	
♃ ☾.	
♃ ☾.	
uns high. ♅ ♂ ☾.	
w tides.	
♃ ☾.	

ery.—" Ma'am," said a quack to a nervous old lady, " your case is ntutury complaint." " Pray, doctor, what is that?" " It is the g of the nerves, ma'am, the nerves having fallen into the pizarintum, *t becomes morberous and the* head goes tizarized,tizarizen." " Ah! *xclaimed the old lady,* " *you* have described my feelings exactly."

PHASES OF THE MOON.	
	○ Full Moon, 3d day, 1h. 47m., morning. S. W.
	☾ Last Q., 9th day, 7h. 36m., evening. N.
	● New Moon, 17th day, 9h. 43m., evening. N. W.
	☽ First Q., 25th day, 6h. 18m., evening. S.

D. M.	Days of the week.	SUN rises.	SUN sets.	DAY'S length.	SUN'S decl. N.	MOON rise&set	MOON south.	FULL sea.
1	Thursday	4 31	7 29	14 58	22 4	3 28	10 50	10 28
2	Friday	4 30	7 30	15 0	22 12	3 58	11 55	11 12
3	Saturday	4 30	7 30	15 0	22 19	rises	morn	11 57
4	*Sunday*	4 29	7 31	15 2	22 26	9 36	0 57	morn
5	Monday	4 29	7 31	15 2	22 33	10 24	1 58	0 41
6	Tuesday	4 29	7 31	15 2	22 40	11 16	2 59	1 26
7	Wednesday	4 28	7 32	15 4	22 46	morn	3 57	2 11
8	Thursday	4 28	7 32	15 4	22 51	0 2	4 58	3 6
9	Friday	4 28	7 32	15 4	22 57	0 31	5 40	4 0
10	Saturday	4 27	7 33	15 6	23 2	1 1	6 38	5 10
11	*Sunday*	4 27	7 33	15 6	23 6	1 27	7 25	6 39
12	Monday	4 27	7 33	15 6	23 10	1 49	8 4	7 21
13	Tuesday	4 26	7 34	15 8	23 14	2 9	8 46	8 21
14	Wednesday	4 26	7 34	15 8	23 17	2 35	9 26	9 6
15	Thursday	4 26	7 34	15 8	23 20	2 56	10 7	9 47
16	Friday	4 26	7 34	15 8	23 22	3 27	10 51	10 24
17	Saturday	4 25	7 35	15 10	23 24	sets	11 36	10 58
18	*Sunday*	4 25	7 35	15 10	23 26	8 23	ev 23	11 33
19	Monday	4 25	7 35	15 10	23 27	9 12	1 11	ev 9
20	Tuesday	4 25	7 35	15 10	23 28	10 0	2 3	0 44
21	Wednesday	4 25	7 35	15 10	23 28	10 30	2 54	1 22
22	Thursday	4 25	7 35	15 10	23 28	11 11	3 45	2 2
23	Friday	4 25	7 35	15 10	23 27	11 37	4 35	2 45
24	Saturday	4 25	7 35	15 10	23 26	morn	5 23	3 2
25	*Sunday*	4 25	7 35	15 10	23 25	0 6	6 10	4 28
26	Monday	4 25	7 35	15 8	23 23	0 29	7 1	5 48
27	Tuesday	4 26	7 34	15 8	23 21	1 1	7 51	7 5
28	Wednesday	4 26	7 34	15 8	23 19	1 25	8 45	8 22
29	Thursday	4 26	7 34	15 8	23 16	1 58	9 40	9 21
30	Friday	4 26	7 34	15 8	23 12	2 32	10 38	10 12

Wonderful indeed are the revelations of science! Yet what havoc this instrument would make in some circles! Think of using the Diascope on a young lady without a heart or an invalid without a liver, or a young man or woman without brains! We warn ladies who give entertainments against *this new instrument*, lest it finds its way to their parlor-tables, and thence *terrify their guests by its* frightful developments.

D. M.	Observable Days, Aspects, &c.	Memoranda.
1		
2		
3	☾ in Perigee.	
4	♀ ☌ ♅. ♄ ☌ ☾.	
5	High tides.	
6	☾ runs low.	
7		
8		
9		
10	Low tides.	
11		
12		
13		
14		
15	☾ in Apogee.	
16		
17	☉ Eclipse invisible.	
18	♃ ☌ ☾.	
19	☾ runs high.	
20	♅ ☌ ☾.	
21	☉.	
22		
23		
24		
25	♂ ☌ ☾.	
26	Low tides.	
27		
28	♄ ☍ ☉.	
29		
30	♃ ☌ ☉.	

"Is my face dirty?" asked a young lady from the backwoods, while seated with her aunt at the dinner-table on a steamboat running from Cairo to New Orleans. "Dirty? No. Why did you ask?" "Because that insulting waiter insists upon putting a towel beside my plate. I've thrown three under the table, and yet every time he comes around he puts another before me."

PHASES OF THE MOON.	
	○ Full Moon, 2d day, 8h. 42m., morning. N. W.
	☾ Last Q., 9th day, 8h. 2m., morning. S. W.
	● New Moon, 17th day, 0h., 33m., afternoon. S.
	☽ First Q., 25th day, 1h. 14m., morning. N. W.
	○ Full Moon, 31st day, 3h. 49m., evening. N. E.

D. M.	Days of the week.	SUN rises.	SUN sets.	DAY'S length.	SUN'S decl. N.	MOON rise & set	MOON south.	FULL sea.
1	Saturday	4 27	7 23	15 6	23 9	3 11	11 39	11 1
2	*Sunday*	4 27	7 30	15 6	23 4	rises	morn	11 45
3	Monday	4 27	7 33	15 6	23 0	9 4	0 39	morn
4	Tuesday	4 28	7 32	15 4	22 55	9 48	1 38	0 27
5	Wednesday	4 28	7 32	15 4	22 49	10 24	2 37	1 9
6	Thursday	4 29	7 31	15 4	22 44	10 55	3 31	1 52
7	Friday	4 29	7 31	15 2	22 33	11 22	4 20	2 30
8	Saturday	4 29	7 31	15 2	22 31	11 46	5 8	3 16
9	*Sunday*	4 30	7 30	15 0	22 24	morn	5 53	4 6
10	Monday	4 30	7 30	15 0	22 17	0 9	6 37	5 8
11	Tuesday	4 31	7 29	14 58	22 9	0 35	7 20	6 15
12	Wednesday	4 32	7 28	14 56	22 1	0 58	8 0	7 27
13	Thursday	4 33	7 27	14 54	21 52	1 27	8 50	8 27
14	Friday	4 33	7 27	14 54	21 44	1 53	9 34	9 15
15	Saturday	4 34	7 26	14 52	21 31	2 31	10 24	9 59
16	*Sunday*	4 35	7 25	14 50	21 25	3 10	11 9	10 39
17	Monday	4 36	7 24	14 48	21 15	sets	ev 1	11 18
18	Tuesday	4 37	7 23	14 46	21 4	8 34	0 55	11 55
19	Wednesday	4 38	7 22	14 44	20 54	9 8	1 42	ev 30
20	Thursday	4 38	7 22	14 44	20 43	9 40	2 29	1 4
21	Friday	4 39	7 21	14 42	20 31	10 3	3 16	1 39
22	Saturday	4 40	7 20	14 40	20 20	10 27	4 5	2 18
23	*Sunday*	4 41	7 19	14 38	20 8	10 58	4 54	3 2
24	Monday	4 42	7 18	14 35	19 55	11 20	5 40	3 52
25	Tuesday	4 43	7 17	14 34	19 44	11 48	6 23	4 48
26	Wednesday	4 43	7 17	14 34	19 29	morn	7 28	6 27
27	Thursday	4 44	7 16	14 32	19 16	0 27	8 29	7 58
28	Friday	4 45	7 15	14 30	19 2	1 8	9 26	9 6
29	Saturday	4 46	7 14	14 28	18 44	1 55	10 21	9 58
30	*Sunday*	4 47	7 13	14 26	18 34	2 41	11 21	10 46
31	Monday	4 48	7 12	14 24		rises	morn	11 32

A Pat, an odd joker, and Yankee more sly, once riding together, a jibbet passed by; said the Yankee to Pat, "If I don't make too free, give that gallows its due, and pray where would you be?" "Why, honey," said he, "*faith that's easily* known—I'd be riding to town by meself all alone."

Observable Days, Aspects, &c.	Memoranda.
☿ in ♌.	
High tides.	
☿ in Perihelion.	
☿ ☌ ♃.	
Low tides.	
☿ Sup ☌ ☉.	
☿ ☌ ♅.	
♃ ☌ ☾.	
♅ ☌ ☾.	
High tides.	
♅ ☌ ☉.	
♀ ☌ ☾.	
♂ ☌ ☾.	
Low tides.	
☾ runs low ♄ ☌ ☾.	
High tides.	

. Western coroner's jury returned a verdict that the deceased came to his th from exposure. "What do you mean by that?" asked a relative of dead man; "*there are two bullet-holes* in his skull." "Just so," replied *coroner: "he died from exposure to* bullets."

PHASES OF THE MOON.

- ☾ Last Q., 7th day, 11h. 18m., evening. E.
- ● New Moon, 16th day, 2h. 11m., morning. N. E.
- ☽ First Q., 23d day, 6h. 47m., morning. N.
- ○ Full Moon, 30th day, 1h. 25m., morning. S.

D.M.	Days of the week.	SUN rises.	SUN sets.	DAY'S length.	SUN'S decl. N.	MOON rise &set	MOON south.	FULL sea.
1	Tuesday	4 49	7 11	14 22	18 4	8 16	0 22	morn
2	Wednesday	4 50	7 10	14 20	17 49	8 50	1 18	0 13
3	Thursday	4 51	7 9	14 18	17 34	9 21	2 7	0 48
4	Friday	4 53	7 7	14 14	17 18	9 45	3 0	1 27
5	Saturday	4 54	7 6	14 12	17 2	10 7	3 46	2 2
6	*Sunday*	4 55	7 5	14 10	16 45	10 35	4 21	2 31
7	Monday	4 57	7 3	14 6	16 29	11 2	5 16	3 25
8	Tuesday	4 58	7 2	14 4	16 12	11 27	6 2	4 17
9	Wednesday	4 59	7 1	14 2	15 55	11 59	6 47	5 23
10	Thursday	5 0	7 0	14 0	15 37	morn	7 33	6 35
11	Friday	5 1	6 59	13 58	15 20	0 56	8 28	7 57
12	Saturday	5 2	6 58	13 56	15 2	1 10	9 2	8 42
13	*Sunday*	5 4	6 56	13 52	14 43	1 58	9 52	9 32
14	Monday	5 5	6 55	13 50	14 35	2 44	10 42	10 16
15	Tuesday	5 6	6 54	13 48	14 6	3 30	11 32	10 58
16	Wednesday	5 7	6 53	13 46	13 48	sets	ev 22	11 32
17	Thursday	5 8	6 52	13 44	13 29	8 4	1 11	ev 8
18	Friday	5 9	6 51	13 42	13 9	8 29	1 57	0 46
19	Saturday	5 11	6 49	13 38	12 50	8 59	2 41	1 12
20	*Sunday*	5 12	6 48	13 36	12 30	9 18	3 30	1 51
21	Monday	5 13	6 47	13 34	12 10	9 43	4 18	2 29
22	Tuesday	5 15	6 45	13 30	11 50	10 11	5 10	3 19
23	Wednesday	5 16	6 44	13 28	11 30	10 46	6 5	4 21
24	Thursday	5 17	6 43	13 26	11 9	11 32	7 3	5 46
25	Friday	5 19	6 41	13 22	10 49	morn	8 3	7 20
26	Saturday	5 20	6 40	13 20	10 28	0 31	9 2	8 42
27	*Sunday*	5 22	6 38	13 16	10 7	1 34	10 2	9 42
28	Monday	5 23	6 37	13 14	9 46	2 49	11 0	10 31
29	Tuesday	5 25	6 35	13 10	9 25	3 59	11 51	11 10
30	Wednesday	5 26	6 34	13 8	9 3	rises	morn	11 47
31	Thursday	5 28	6 32	13 4		7 48	0 43	morn

An Alleghany County (Penn.) pastor announced from his pulpit an evening lecture entitled: "Hunting an appetite." A large audience were *deeply interested*, and at the conclusion of the address the pastor announced *that as he had* received no salary for six months past, "the sexton would *now collect something* for him to hunt up an appetite with."

D. M.	Observable Days, Aspects, &c.	Memoranda.
1	☿ ☌. Virg. and Leo.	
2		
3		
4		
5		
6		
7		
8	Low tides.	
9		
10	☾ in Apogee.	
11		
12	♃ ☌ ☾.	
13		
14	☾ runs high. ♅ ☌ ☾.	
15		
16		
17	High tides.	
18	☿ ☍ ☾ ☿. in Apehlion.	
19	♀ ☌ ☾.	
20		
21	♀ greatest brilliancy.	
22	[♂ ☍ ☾].	
23	♀ in Aphelion.	
24	Low tides.	
25	☾ in Perigee. ♄ ☌ ☾.	
26	☾ runs low.	
27		
28		
29		
30		
31	High tides.	

A newspaper, published in the regions of Lakes Memphremagog and Winnepesaukee says that "fish in Lake Holleyhunkemunk, Me., are said to be superior to those of either Lake Weeleyobacock or Mooselockmegautuc. Those of *Chanhungogungamung* were very fine, but they all got chocked to *death in trying to tell where they lived.*"

PHASES OF THE MOON.	
	☾ Last Q., 6th day, 5h. 17m., evening. N.
	● New Moon, 14th day, 2h. 17m., evening. S. W.
	☽ First Q., 21st day, 0h. 39m., afternoon. E.
	○ Full Moon, 28th day, 1h. 0m., afternoon. N. E.

D. M.	Days of the week.	SUN rises.	SUN sets.	DAY'S length.	SUN'S decl. N	MOON rise &set	MOON south.	FULL sea.
1	Friday	5 29	6 31	13 2	8 20	8 10	1 38	0 27
2	Saturday	5 30	6 30	13 0	7 58	8 35	2 22	0 58
3	*Sunday*	5 32	6 28	12 56	7 36	8 58	3 8	1 33
4	Monday	5 34	6 26	12 52	7 14	9 23	3 50	2 6
5	Tuesday	5 35	6 25	12 50	6 52	9 50	4 35	2 48
6	Wednesday	5 36	6 24	12 48	6 29	10 38	5 29	3 39
7	Thursday	5 38	6 22	12 44	6 7	11 4	6 10	4 28
8	Friday	5 39	6 21	12 42	5 44	11 48	6 59	5 40
9	Saturday	5 40	6 20	12 40	5 22	morn	7 46	6 56
10	*Sunday*	5 42	6 18	12 36	4 59	0 45	8 38	8 10
11	Monday	5 43	6 17	12 34	4 36	1 46	9 30	9 10
12	Tuesday	5 44	6 16	12 32	4 13	2 47	10 22	9 59
13	Wednesday	5 46	6 14	12 28	3 50	3 56	11 12	10 41
14	Thursday	5 48	6 12	12 24	3 27	sets	ev 4	11 19
15	Friday	5 49	6 11	12 22	3 4	7 12	0 55	11 55
16	Saturday	5 51	6 9	12 18	2 41	7 36	1 43	ev 30
17	*Sunday*	5 52	6 8	12 16	2 18	8 1	2 31	1 5
18	Monday	5 53	6 7	12 14	1 55	8 37	3 23	1 45
19	Tuesday	5 55	6 5	12 10	1 31	9 1	4 15	2 26
20	Wednesday	5 56	6 4	12 8	1 8	9 42	5 9	3 17
21	Thursday	5 57	6 3	12 6	0 45	10 31	6 9	4 27
22	Friday	5 59	6 01	12 2	N 21	11 31	7 7	5 53
23	Saturday	6 1	5 59	11 58	S 2	morn	8 7	7 27
24	*Sunday*	6 2	5 58	11 56	0 26	0 43	9 4	8 44
25	Monday	6 4	5 56	11 52	0 49	1 54	10 01	9 41
26	Tuesday	6 5	5 55	11 50	1 13	3 12	10 55	10 26
27	Wednesday	6 7	5 53	11 46	1 36	4 26	11 43	11 4
28	Thursday	6 8	5 52	11 44	1 59	rises	morn	11 39
29	Friday	6 9	5 51	11 42	2 23	6 52	0 31	morn
30	Saturday	6 11	5 49	11 38	2 46	7 15	1 17	0 12

All who had occasion, for many years, to test the welcome of an inn in Canandaigua will remember Blossom, landlord of the ——— house. Once, a tract distributor called upon him and asked if he could leave a bundle of *those publications* for the guests of his house.

"*I don't care how many you leave,*" answered Blossom, "provided the *heels all point toward this house.*"

Observable Days, Aspects, &c.	Memoranda.
☿ Stat. ♀ Stat.	
Low tides. ♄ Stat.	
☾ in Apogee.	
☾ runs high.	
☿ ☌ ☾.	
High tides. ♀ ☌ ☾.	
☿ inf. ☌ ☉.	
♂ ☌ ☾.	
☾ in Perigee.	
♄ ☌ ☾.	
Low tides.	
☾ runs low.	
☿ Stationary.	
☿ inf. ☌ ☉	
☿ in ♌.	
High tides.	

here is a difference between supplying a pulpit and "filling" it. Oliver ndell Holmes, announced on a certain occasion to fill an appointment le for Rufus Choate, told his audience he could never hope to fill Mr. ate's place, but he would, for a little while, endeavor to rattle around t.

PHASES OF THE MOON.

☾ Last Q., 6th day, 0h. 51m., afternoon. W.
● New Moon, 14th day, 1h. 48m., morning. N. E.
☽ First Q., 20th day, 7h. 28m., evening. S.
○ Full Moon, 28th day, 3h, 42m., morning. S. W.

D. M.	Days of the week.	SUN rises.	SUN sets.	DAY'S length.	SUN'S decl. S.	MOON rise&set	MOON south.	FULL sea.
1	*Sunday*	6 12	5 48	11 36	3 10	7 35	2 0	0 43
2	Monday	6 13	5 47	11 34	3 33	8 0	2 43	1 13
3	Tuesday	6 15	5 45	11 30	3 56	8 22	3 22	1 44
4	Wednesday	6 17	5 43	11 26	4 19	9 7	4 5	2 18
5	Thursday	6 18	5 42	11 24	4 43	9 45	4 58	3 16
6	Friday	6 19	5 41	11 22	5 6	10 43	5 47	3 59
7	Saturday	6 21	5 39	11 18	5 29	11 43	6 38	5 10
8	*Sunday*	6 22	5 38	11 16	5 52	morn	7 30	6 31
9	Monday	6 23	5 37	11 14	6 15	0 42	8 20	7 46
10	Tuesday	6 25	5 35	11 10	6 38	1 48	9 12	8 52
11	Wednesday	6 26	5 34	11 8	7 10	3 1	10 5	9 45
12	Thursday	6 27	5 33	11 6	7 23	4 18	10 54	10 26
13	Friday	6 29	5 31	11 2	7 45	5 20	11 41	11 2
14	Saturday	6 31	5 29	10 58	8 8	sets	ev 29	11 37
15	*Sunday*	6 32	5 28	10 56	8 30	6 36	1 19	ev 14
16	Monday	6 34	5 26	10 52	8 52	7 9	2 14	0 55
17	Tuesday	6 35	5 25	10 50	9 14	7 49	3 10	1 35
18	Wednesday	6 36	5 24	10 48	9 36	8 35	4 11	2 23
19	Thursday	6 38	5 22	10 44	9 58	9 32	5 10	3 19
20	Friday	6 40	5 20	10 40	10 20	10 37	6 10	4 28
21	Saturday	6 41	5 19	10 38	10 41	11 58	7 9	5 57
22	*Sunday*	6 43	5 17	10 34	11 3	morn	8 3	7 22
23	Monday	6 44	5 16	10 32	11 24	1 1	8 55	8 32
24	Tuesday	6 45	5 15	10 30	11 45	2 20	9 45	9 21
25	Wednesday	6 47	5 13	10 26	12 6	3 28	10 31	10 6
26	Thursday	6 48	5 12	10 24	12 26	4 35	11 15	10 42
27	Friday	6 50	5 10	10 20	12 47	5 42	11 58	11 14
28	Saturday	6 51	5 9	10 18	13 7	rises	morn	11 47
29	*Sunday*	6 52	5 6	10 16	13 27	6 0	0 42	morn
30	Monday	6 53	5 7	10 14	13 47	6 40	1 27	0 19
31	Tuesday	6 55	5 5	10 10		7 14	2 13	0 52

An absent-minded gentleman, writing a letter at the breakfast-table, dipped his pen in his coffee and continued his letter. Noticing his mistake, he put a lump of sugar in the ink, and then finding his second blunder, poured the contents of the inkstand into the coffee-cup to set it right.

Observable Days, Aspects, &c.	Memoranda.
☿ in Perihelion.	
☿ greatest elong. 17′50′ W.	
☾ in Apogee.	
☾ runs high. ☿ ☌ ♀.	
Low tides. ♃ ☌ ☾. ♅ ☌ ☾.	
♀ ☌ ☾.	
☿ ☌ ☾.	
♀ Stationary.	
High tides.	
☾ in Perigee.	
♂ ☌ ☾.	
♄ ☌ ☾.	
☾ runs low.	
Low tides.	
♃ □ ☉.	
♅ □ ☉.	
High tides.	

he Rev. Mr. L——, famous in his day for his eloquence and tact, was greatly rrupted in the midst of a powerful sermon by a brother who gave expression is joy by frequent shouts. Leaving the desk, he went to the noisy enthusiast *whispered a few words in his ear* which reduced him to perfect quiet. "What *you say to Brother P——?"* asked a deacon, after the sermon. "I asked *for a dollar for home missions,"* replied L——.

Phases of the Moon.

- ☾ Last Q., 5th day, 8h. 16m., morning. S. W.
- ● New Moon, 12th day, 0h. 37m., afternoon. S.
- ☽ First Q., 19th day, 3h. 58m., morning. N. W.
- ○ Full Moon, 26th day, 9h. 42m., evening. S. E.

D. M.	Days of the week.	SUN rises.	SUN sets.	DAY'S length.	SUN'S decl. S.	MOON rise&set	MOON south.	FULL sea.
1	Wednesday	6 56	5 4	10 8	14 26	7 49	2 58	1 24
2	Thursday	6 57	5 3	10 6	14 45	8 35	3 45	2 1
3	Friday	6 58	5 2	10 4	15 4	9 31	4 35	2 45
4	Saturday	7 0	4 0	10 0	15 23	10 23	5 25	3 34
5	*Sunday*	7 1	4 59	9 58	15 51	11 28	6 14	4 34
6	Monday	7 2	4 58	9 56	16 4	morn	7 4	5 48
7	Tuesday	7 4	4 56	9 52	16 17	0 40	7 53	7 7
8	Wednesday	7 5	4 55	9 50	16 33	1 50	8 44	8 18
9	Thursday	7 6	4 54	9 48	16 52	3 5	9 35	9 16
10	Friday	7 7	4 53	9 46	17 9	4 5	10 26	10 2
11	Saturday	7 8	4 52	9 44	17 26	5 4	11 12	10 41
12	*Sunday*	7 9	4 51	9 42	17 43	sets	ev 2	11 18
13	Monday	7 11	4 49	9 38	17 58	5 39	0 57	11 57
14	Tuesday	7 12	4 48	9 36	18 16	6 28	1 59	ev 42
15	Wednesday	7 13	4 47	9 34	18 30	7 19	3 0	1 27
16	Thursday	7 14	4 46	9 32	18 45	8 28	4 2	2 16
17	Friday	7 15	4 45	9 30	19 0	9 33	5 0	3 8
18	Saturday	7 16	4 44	9 28	19 15	10 51	6 0	4 14
19	*Sunday*	7 17	4 43	9 26	19 29	morn	6 58	5 37
20	Monday	7 18	4 42	9 24	19 42	0 15	7 46	6 56
21	Tuesday	7 19	4 41	9 22	19 57	1 24	8 32	7 49
22	Wednesday	7 20	4 40	9 20	20 09	2 31	9 16	8 56
23	Thursday	7 21	4 39	9 18	20 23	3 35	10 1	9 41
24	Friday	7 22	4 38	9 16	20 34	4 43	10 43	10 16
25	Saturday	7 23	4 37	9 14	20 46	5 43	11 25	10 50
26	*Sunday*	7 24	4 36	9 12	20 59	rises	morn	11 20
27	Monday	7 25	4 35	9 10	21 10	5 17	0 6	11 55
28	Tuesday	7 25	4 35	9 10	21 21	5 49	0 55	morn
29	Wednesday	7 26	4 36	9 8	21 30	6 28	1 40	0 28
30	Thursday	7 27	4 33	9 6	21 41	7 21	2 29	1 4

A discovery made by the use of the spectroscope is, that the black or dark spots seen from time to time on the face of the sun are occasioned by the down-rush of the vaporous atmosphere which surrounds it; either by the *aggregation of these* vapors in particular spots, or by the cooling of portions *of the sun by reason of* the falling of these metallic rains.

D. M.	Observable Days, Aspects, &c.	Memoranda.
1	☾ in Apogee.	
2	☾ runs high. ☿ Sup. ♂☉.	
3		
4	♃ ♂ ☾. ♅ ♂ ☾. ☿ in ♍.	
5		
6	Low tides. ♅ Stat.	
7		
8		
9	♀ ♂ ☾.	
10	♀ in ♌.	
11		
12		
13	High tides. ☾ in Perigee.	
14	☿ in Aphelion.	
15	☾ runs low. ♂ ♂ ☾. ♄ ♂ ☾	
16	♂ ♂ ♄. ♃ Stat.	
17		
18		
19		
20	Low tides.	
21		
22		
23		
24		
25		
26		
27	High tides.	
28		
29	☾ in Apogee.	
30		

A celebrated comedian arranged with his green-grocer, one Berry, to pay him quarterly; but the green-grocer sent in his account long before the quarter was due. The comedian, in great wrath, called upon the green-grocer, and, laboring under the impression that his credit was doubted, said: "I say, here's a *mull*, Berry; you have sent in your *bill*, Berry; before it is *due*, Berry. Your *father, the elder*, Berry, would not have been such a *goose, Berry; but you need not look black*, Berry, for I don't care a straw, *Berry; and I sha'n't pay you till Christmas*, Berry."

PHASES OF THE MOON.

- ☾ Last Q., 5th day, 0h. 59m., morning. E.
- ● New Moon, 11th day, 11h. 22m., evening. N.
- ☽ First Q., 18th day, 4h. 7m., evening. S. E.
- ○ Full Moon, 26th day, 5h. 9m., evening. E.

D.M.	Days of the week.	SUN rises.	SUN sets.	DAY'S length.	SUN'S decl. S	MOON rise & set	MOON south.	FULL sea.
1	Friday	7 27	4 33	9 6	21 45	8 20	3 18	1 41
2	Saturday	7 28	4 32	9 4	21 55	9 19	4 7	2 20
3	*Sunday*	7 29	4 31	9 2	22 4	10 23	4 55	3 3
4	Monday	7 30	4 30	9 0	22 12	11 29	5 44	3 56
5	Tuesday	7 30	4 30	9 0	22 20	morn	6 31	4 59
6	Wednesday	7 31	4 29	8 58	22 26	0 40	7 16	6 08
7	Thursday	7 31	4 29	8 58	22 35	1 45	8 1	7 21
8	Friday	7 32	4 28	8 56	22 40	2 56	8 51	8 28
9	Saturday	7 32	4 28	8 56	22 47	4 12	9 46	9 27
10	*Sunday*	7 33	4 27	8 54	22 55	5 17	10 39	10 13
11	Monday	7 33	4 27	8 54	23 0	sets	11 32	10 55
12	Tuesday	7 33	4 27	8 54	23 5	4 55	ev 32	11 40
13	Wednesday	7 34	4 26	8 52	23 8	5 58	1 33	ev 23
14	Thursday	7 34	4 26	8 52	23 12	7 12	2 34	1 0
15	Friday	7 34	4 26	8 52	23 16	8 20	3 34	1 46
16	Saturday	7 34	4 26	8 52	23 19	9 39	4 33	2 34
17	*Sunday*	7 35	4 25	8 50	23 22	10 55	5 26	3 38
18	Monday	7 35	4 25	8 50	23 24	morn	6 17	4 38
19	Tuesday	7 35	4 25	8 50	23 26	0 8	7 2	5 43
20	Wednesday	7 35	4 25	8 50	23 27	1 15	7 47	6 57
21	Thursday	7 35	4 25	8 50	23 28	2 21	8 31	8 0
22	Friday	7 35	4 25	8 50	23 28	3 25	9 15	8 55
23	Saturday	7 35	4 25	8 50	23 28	4 29	9 59	9 40
24	*Sunday*	7 35	4 25	8 50	23 27	5 26	10 44	10 17
25	Monday	7 35	4 25	8 50	23 27	6 28	11 29	10 53
26	Tuesday	7 35	4 25	8 50	23 24	rises	morn	11 27
27	Wednesday	7 34	4 26	8 52	23 22	5 4	0 14	morn
28	Thursday	7 34	4 26	8 52	23 20	5 55	1 1	0 1
29	Friday	7 34	4 26	8 52	23 17	6 55	1 51	0 37
30	Saturday	7 33	4 27	8 54	23 14	7 55	2 38	1 10
31	*Sunday*	7 33	4 27	8 54		9 1	3 26	1 47

Find fault only when you must, and then in private if possible, and some time after the offense. The blamed are less inclined to resist when they are *chided without* witnesses; and the accused may be impressed with the for*bearance of the accuser*, who, although noticing the fault, waited for a prop*er time to mention it.*

Observable Days, Aspects, &c.	Memoranda.
☌ ☾. ♅☌ ☾.	
greatest Hel. Lat S.	
ow tides.	
☌ ☾.	
igh tides.	
in Perigee. ☿ ☌ ♄.	
☌ ☾. ☿ ☌ ☾.	
runs low. ♀ in Perihelion	
ow tides.	
Stationary.	
hristmas Day.	
in Apogee.	
igh tides.	
runs high. ♅☌ ☾.	
in Perihelion.	
) in Perigee.	

mes! James!" cried an author's wife, "I have been calling you this last ur, and dinner is getting quite cold." "Oh! is it? Well, you know, just killed the cruel old uncle. His property, of course, comes to hi w, Charles, and I am marrying him to Emily. Keep the mutton h ceremony is over, there's a dear."

FREEWILL BAPTIST CONNECTION.

EXPLANATIONS.——* Affixed to the name of a church, signifies that no official report has been received.

† Shows that a preacher has been ordained or licensed, or a church received the past year.

|| Affixed to the name of a church indicates that it is supplied; § indicates that it is not supplied; where no sign is used the fact is indicated that no information has been received.

‡ Affixed to a minister's name indicates that he is not employed as pastor; a blank indicates that no information has been received.

Pastors of churches have a *p* affixed to their names. The names of unordained ministers are printed in italics.

☞ Quarterly Meetings from which no statistical returns have been received for this number of the Register, are marked (*No Returns.*) In such, the churches, preachers, and whole number of members, are inserted, as in last year's Register.

For convenience in referring to them, the Quarterly Meetings belonging to each Yearly Meeting, and the churches belonging to each Quarterly Meeting, are arranged alphabetically.

NEW HAMPSHIRE YEARLY MEETING.

BELKNAP QUARTERLY MEETING.

CHURCHES.	Ordained and Licensed Preachers.	P. O. Address.	Ad. by Bap.	Ad. by let.	Dismissed.	Excluded.	Died.	Resident Members.	Non-Res't. Members.	Whole Number.	No. of S. S. Scholars.
Alton ||	A. C Peaslee p Seth Sawyer	Alton Union		3	3		2	51	20	71	75
1st Belmont ||	H. Quinby p M. Cole	Concord N. Hampton	2	3	1		1	93	28	121	120
2d Belmont §	O. F. Russell	Laconia		2			1	54	13	67	57
Canterbury ||	Jere Clough p Joseph Clough	Loudon Canterbury	3		1		2	80	28	108	60
E. Titlon §								36	34	70	50
Franklin † §			6					23		23	
Gilford Vill ||	G. M. Park p	Gilford Vill.	12		2		3	97	28	125	110
Gilmanton I. [W. ||	J. C. Osgood p G. Sanborn	Gilmanton I. [W. E. Tilton	2	1	3		1	71	38	109	120
Laconia ||	A. D. Smith p	Laconia	26	9	2		4	100	19	119	179
Lake Village ||	M.C. Henderson p	Lake Village	34	11	3		1	118	41	159	313
Loudon §							1	23	6	29	40
Lower Gil- [manton ||	J. G. Munsey p	Gilford Vil.	11		1	1		52	12	64	40
Meredith Ctr §			7	1	4		1	80	40	120	75
Northfield	J. B. Higgins	Canterbury						25	20	48	30
Total, 14	14		103	30	20	1	17	906	327	1233	1260

BENGAL AND ORISSA QUARTERLY MEETING.

Balasore	B. B. Smith *Kamal Naik* *Caleb Hodsdon*	Balasore via. Southampton	9	2	6	4	1	38	5	43	117

Jellasore	Silas Curtis *Dinanath Mandal*		16	6	2		4	88	5	93	170
Santipore	J. Phillips *Dula Phillips*		5	2	3	1	1	31	2	33	194
Midnapore	O. R. Bacheler E. C. B. Hallum J. L. Phillips Mahes C. Roi *Simeon Mishra*		6	5	2	3	1	32	11	43	172
Total, 4	12		36	15	13	8	7	189	23	212	653

LISBON QUARTERLY MEETING.

Benton			15				2	54		54	70
Concord Vt ‖	J. M. Russell p Simeon Bowles	Concord Vt Bethlehem			2		1	16	6	22	25
1 Caanan* Vt											
Colebrook *											25
Franconia ‖	J. M. Durgin p Levi Streeter	Franconia do	17	8	2		3	85	10	95	160
Lisbon	John Chamberlin	Northfield	1		2			70	13	83	65
Littleton ‖	E. Guilford p	Littleton do.	7	16				50		50	110
Milan&St'rk ‖	C. Cole p	Stark			2			28	4	32	20
Whitefield ‖	G. H. Pinkham p John Morse	Whitefield			1		1	81	12	93	100
Woodstock ‖	G. W. Russell p	Woodstock	1		2			38	4	42	40
Total, 10	10		41	24	11		7	422	49	471	640

NEW DURHAM QUARTERLY MEETING.

1 Barnstead			1				1	15	14	29	30
2 do.			1				1	11	24	35	30
1 Barrington								34	15	49	
2 do.								90	30	120	
Bow Lake ‖	Tho'sKenniston p	Strafford	19	2				62	12	74	100
Canaan			3					35	15	50	40
Chichester								21	6	27	
Deerfield ‖	Geo. S. Hill p B. VanDame	Deerfield Cen Nottingham	17	4	2			123	36	159	100
1 Dover ‖	John Malvern p C. O. Libby	Dover do.	7	7	8		6	147	71	218	185
Epsom	M. Quimby	Epsom	27	2	4		3	117	55	152	125
Farmington ‖	S. N. Tufts p	Farmington	40	7	6		1	71	13	84	100
Freemont ‖	John Marsh p	Freemont						19	6	25	
Lee										23	
Milton	E. Tuttle p	Milton		4		1	1	48	9	57	75
NewDurham‖	J. F. Joy p D. L. Edgerly	New Durham do.			1		1	32	17	49	75
Northwood			15		2		1	143	38	181	140
Nottingham	W Rogers p	StraffordBHill						56	34	90	
Pittsfield ‖	E. A. Stockman p	Pittsfield	2	1	3		1	126	54	180	139
1 Rochester ‖	G. W. Wallace p	Gonic	9	2	4		2	90	10	100	150
S. Lebanon ‖	A. Lovejoy p P. Chesley	E.Rochester do.	4	7		4	2	56	16	72	85
3 Strafford ‖	C. E. Handy p	Strafford Cen.			2			65	17	82	70
2 do. ‖	N. C. Lothrop p	do. Corner		2				64	4	68	130
1 do.			3	4				76	28	104	
Walnut Grove ‖	I. Pinkham p		1	1				20	23	43	40
W. Lebanon§	D. B. Cowell	WLebanonMe		1	2			73	69	142	75
Total, 25	20		149	44	34	5	20	1594	616	2214	1689

ROCKINGHAM QUARTERLY MEETING.

Candia ‖	A. Caverno p	Candia		4	6	2		82	16	98	133
Concord ‖	Silas Curtis *A. K. Moulton* *S. J. Pitman*	Concord *Cleveland, O* Concord			4	5	1	60	30	90	126

Danville ‖	P. S. Burbank p	Danville			5		2	116	18	134	110
	Calvin B. Griffin										
	C. W. Griffin										
Dover,											
[Wash. St. ‖	I. D. Stewart p	Dover	10	7	9	2	3	209	89	298	280
	Jesse Meader	do									
	G. T. Day ‡	do									
Great Falls ‖	J. Burnham Davis p	Gt. Falls	19	3	7		4	163	43	206	220
Hampton	F. H. Lyford p	Hampton						62	16	78	80
	D. W. C. Durgin	do									
Kittery ‖	Benj. S. Manson p	Kittery P't Me	1				3	93	10	103	180
Manchester,											
[Pine St. ‖	N. L. Rowell p	Manchester	8	15	3	2	1	85	43	128	183
	Nahum Brooks	do									
NewMarket ‖	J. A. Lowell p	New Market		3	2	1	5	109	80	189	125
Portsmouth ‖	L. L. Harmon p	Portsmouth	28	2	1	2	2	89	17	106	325
Raymond ‖	Jos. Fullonton p	Raymond			1			38	6	44	20
S. Berwick ‖	J. Frank Locke p	S. Berwick		1	4			38	76	114	70
S. Kingston ‖	J. B. Merrill p		2	2						23	20
Stratham										15	
Total, 14	21		68	37	42	14	21	1144	444	1628	1872

SANDWICH QUARTERLY MEETING.

Albany	*T. Brown*							25	7	32	
Alexandria ‖	D. Calley p	Bristol	1	1	2		3	67	28	95	50
Ashland ‖	A. Sargent p	Ashland		9	2		2	60	16	76	175
Bartlett	S. Kenerson	UpperBartlett						30	3	33	
1 Bridgewater	D. Batchelder	Ashland						25	21	46	
2 do.					3	1	1	25	6	31	
Bristol ‖	G. J. Abbott p	Bristol	17	5	1			75	15	90	210
W. Campton ‖	G. Wheeler p	W. Campton		1		1	2	59	23	82	60
Ct'r. Harbor *										31	
1 Eaton ‖	W. S. Merrill p	E. Madison		2	3		2	55	10	65	65
2 do. ‖	J. Fletcher p	Eaton Center						25	10	35	20
E. Holderness ‖	H. Stephens p	Meredith Vill.					1	30	20	50	
Ellsworth	*W. Downing*						1	22	21	43	75
Hill *										35	
3 Holderness					6			23	4	27	
2 do. ‖	T. Wyatt p	W. Plymouth						31	6	37	40
	S. Leavett	W. Plymouth									
H.&C. Harbor							1	34	10	44	55
Jackson				4			5	92	28	120	
1 Madison ‖	Chas. Hurlin p	Madison	2	5				33	12	45	65
2 do.								28	11	39	
Meredith	B. Minard						1	38	19	57	35
Do. Village ‖	J. Erskine p	Meredith Vill.		3				42	13	55	139
NwHampton *	J. L. Sinclair p							34	1	35	
Do. Village ‖	E. H. Prescott p	New Hampton	6	6	3		2	96	87	183	148
	J. Fullonton ‡	do.									
	J. J. Butler ‡	do.									
	A. B. Meservey ‡	do.									
	S. Morgan	do.									
	J. H. Cox	do.									
1 Sandwich ‖	J. Woodman p	N. Sandwich	3				3	72	25	97	156
	H. Beedee	N. Sandwich									
2 Sandwich ‖	C. H. Kimball p	Cen. Sandwich						140	67	207	150
	G. W. Bean	do.									
	S. D. Wiggin	N. Sandwich									
	L. P. Bickford	do.									
1 Tamworth ‖	J. Runnells p	Tamworth IW	8			1	2	82	33	115	125
	H. Blaisdell	do.									
	J. Bodge										
Thornton Cen.							1	21	13	34	30
Do. Gore			18	6				31	3	34	30
Total, 29	32		55	42	20	3	27	1295	512	1873	1628

WOLFBOROUGH QUARTERLY MEETING.

1 Alton ‖			3	2	4		5	45	23	68	70
Brookfield*	R. McDonald	Brookfield						9	22	31	
1 Effingham	C. Paris	Wolfboro'			3		2	24	12	36	25
Do. Falls							2	18	16	34	40
Middleton*§										42	
Moultonboro'	S. P. Fernald p	Melvin Vill.	3				2	31	20	51	35
&Tuftonboro'	S. F. Bean	do.									
1 Ossipee and Wakefield ‖	A. D. Fairbanks p	Leighton'sCor	1		1			65	28	93	65
2 Ossipee	J. Chick p	Ossipee Cen.	4	4			1	44	20	64	40
4 do.	D. I. Quint p	Ossipee					1	40	19	59	30
Union Vill.*										16	58
1 Wakefield *	H. P. Mansur	Horn's Mills								52	
W. Parsons- [field, Me*§										28	
1 Wolfboro' ‖	H. F. Deckey p	Wolfboro'		1	1	1	3	66	30	96	95
2 Wolfboro'‖	Wm. R. Lucas p	do.	1		1			32	3	35	
Water Vill.	E. G. York p	do.								10	25
Total, 15	11		12	7	10	1	16	374	198	715	483

WENTWORTH QUARTERLY MEETING.

E. Haverhill‖	L. D. Jeffers p	E. Haverhill					1	24		24	
Hanover			3		2		1	12	7	19	
Oxford §					2			6	3	9	
Warren	L. W. Parker	Warren			1			21	8	29	
Wentworth	G. W. Jessamin	W. Rumney			1			18	4	22	
Total 5	3		3		6		2	81	22	103	

WEARE QUARTERLY MEETING.

Andover	A. Buzzell	E. Andover			3		1	39	15	54	120
	S. Robbins	do.									
	C. R Griffin	do.									
Bradford *										24	
Canaan and [Orange ‖	N. Jones p	Canaan	5	8			1	46	2	48	78
	J. C. Tyler	do.									
	J. C. Waldron	do.									
	A. E. Boynton	do.									
Contoocook- [vill	G. W. Knapp p	Contoocook- [ville		2	1		1	56	16	72	80
Goshen			3				1	29	1	30	
Grantham & [Enfield ‖	D. Moody p	N. Weare					1	19	5	24	
Manchester, [Elm St.			10	2	25	5		170	101	271	265
1 Newbury	N. B. Smith	N. Weare			4		3	31	9	40	50
2 do.								27	16	43	20
Sutton ‖	H. S. Kimball p	Sutton			2		1	64	11	75	95
	I. Peaslee	S. Sutton									
Springfield				1				19	11	30	60
Warner				2	2			8	5	13	
1 Weare					1			14	5	19	34
2 do. ‖	D. Moody p	N. Weare				3	1	23	10	33	50
3 do. ‖	P. Clough p	E. Weare	5	4				21	5	26	20
1 Wilmont	H. P. Lamprey p	Wilmot Flat		3				51	21	72	40
2 do.	*G. B. Trueksbury*	Wilmot	4	1	1			38	14	52	30
Total 17	16		27	23	39	8	10	655	247	926	942

Total, New *Hampshire Yearly Meeting*—133 Churches—123 Ordained Ministers—*16 Licentiates—9373* Communicants.

MAINE WESTERN YEARLY MEETING.

CUMBERLAND QUARTERLY MEETING.

2 Buxton ‖	A. G. Hill p	Buxton Cen.		3	2		3	81	12	93	75
	G. W. Whitney	Rochester, N H									
	I. M. Bedell	Gorham									
Cape Eliza- [beth ‖	B. F. Pritchard p	Portland	22	2	2		2	104	15	119	89
Casco ‖	J. Pinkham p	Casco	2	4		1	1	19	10	29	50
Gorham ‖	Benj. P. Parker p	White Rock			3			45	32	77	70
Gray ‖	A. S. McLeon p	Gray	4	2	2		2	85	31	116	116
Little Falls	W. F. Eaton p	Portland,	6	3				41	9	50	125
	D. Newell	S. Windham									
Mechanic [Falls ‖	Jos. Hutchinson	Mechanic [Falls			2		1	15	5	20	50
Naples *										16	
New Glouces- [ter ‖	H. Whitcher p	New Glouces- [ter		6	5			54	25	79	75
N. Yarmouth and Pownal *										44	
1 Poland *										91	
2 do. *	J. Pinkham p	Casco			4	1	2	65	19	84	
	A. A. Smith p										
Portland §	W. F. Eaton	Portland	2	2	8			153	81	234	225
1 Raymond					10	2	2	51	10	61	
2 do. *										12	
Saccarappa ‖	J. Hayden p	Saccarappa	3	1				18	1	19	30
Sebago *										26	60
S. Gorham ‖	J. S. Potter p	S. Gorham	3				1	20	6	26	60
Standish and [Gorham ‖	A. M. Freeman p	Standish	10	6	1			33		33	50
Steep Falls ‖	A. Hobson p	Steep Falls				1	1	47	15	62	50
	P. M. Hobson	do.									
W. Buxton ‖	J. M. Bailey p	Saco	10	3	3		2	75	10	85	90
W. Cape Eliz- [abeth ‖	J. S. Potter p	S. Gorham	2				2	46	25	71	30
	C. H. Cressey										
W. Danville								13	20	33	68
W. Falmouth ‖	Cha's. Bean p	Woodford Cor.		3						39	
Total, 24	19		64	35	42	5	19	965	326	1519	1313

OTISFIELD QUARTERLY MEETING.

Bethel			7		5	2	1	47	17	64	
Bridgton								35	7	42	30
Buckfield *										32	
Canton ‖	David Allen p	E. Wilton			3			65	20	85	
Greenwood								9	3	12	
Harrison ‖	Geo. W. Howe p	Harrison	5		1		1	91	32	123	84
	Orin Bartlett	Bolster's Mills									
Hartford *	*J. H. Bartlett*									20	
Newry *										16	
Otisfield ‖	Joseph Hutchins p		20	5	3		3	40		40	100
Paris ‖	Alexander Hill p	W. Paris	2		1		1	35	9	44	80
Peru ‖ *	P. Hopkins	N. Woodstock								50	
	W. Woodsom	W. Peru									
Sumner *										36	
Sweden	E. S. Foster	Lovell	20		12		1	32	29	61	45
1 Turner *	H. Brewer p	E. Hebron								32	
Total, 14	10		54	5	25	2	7	354	117	657	339

PARSONSFIELD QUARTERLY MEETING.

Brownfield ‖	E. C. Cook p	Brownfield		1			7	105	39	144	75
	John Pike	E. Fryburg									
Cornish ‖	O. S. Hasty p	E. Waterboro'	9	4	1			34	15	49	60

Cornishville	H. F. Snow p	Cornishville						23	23	46	50
	S. Poindexter	do.									
Denmark ‖	J. B. O. Colby p	Denmark						31	4	35	25
2 Effingham*	N. Foss	Topeka, Kas.									
Hiram ‖	E. H. Hart p	Hiram						22	1	23	
Limerick ‖	E. P. Ladd p	Limerick	1	1			1	65	30	95	60
Limington	O. S. Hasty	E. Waterloo					1	63	7	70	35
	James Stevens	N. do.									
Limington & Limerick*											
1 Newfield ‖	L. Brackett p	Newfield			1		1	27	4	31	40
	B. Townsend	do.									
W. Newfield‖	Moses Folsom p	W. do.						35	4	39	45
N. Parsons-[field					3			23	10	33	25
S. Parsons-[field ‖	F. W. Town p	S.Parsonsfield	5	2			2	87	32	119	100
Parsonsfield & Cornish		Buxton Cen.			2			32	13	45	
Porter*											
Total, 15	16		15	8	7		12	547	182	729	515

YORK CO. QUARTERLY MEETING.

Acton ‖	D. Waterman p	Milton Mills		1			3	95	23	118	80
Biddeford ‖	J. Boyd p	Biddeford	13	5	2		4	101	171	272	162
	J. Stevens	do.									
S. Buxton ‖	L. H. Witham p	do.		3			1	32	2	34	75
1 N. Berwick‖	J. Nason p	N. Berwick	40	13			1	106	21	127	75
Doughty's [Falls *			40	10	5			68	30	98	100
Hollis ‖	D. A. Maddox p	W. Buxton	8	8			1	70	39	109	40
Kennebunk *								34		34	
Do & Kenne-[bunkport	P. Smith p	Biddeford			5			8	8	16	40
	C. Small	Saco									
2 Lebanon ‖	I. C. Guptill p	N. Lebanon	26	3	1	1		129	12	141	95
Lyman ‖	O. Butler p	Biddeford	4	2			2	33	7	40	50
Springvale ‖	W. H. Yeoman p	Springvale	19	7				96	30	126	100
Ross Corner‖	U. Chase p	Ross Corner	1	7				43		43	40
	C. A. Hilton										
Saco ‖	E. True p	Saco	16	3			2	129	120	249	210
	T. Stevens	do.									
	J. Fernald	do.									
Wells ‖	S. C. Kimball	Kennebunk	11					53	25	78	50
Total, 14	17		178	62	13	1	14	997	488	1485	1117

Total Maine Western Yearly Meeting—67 Churches—59 Ordained Ministers —2 Licentiates—4300 Communicants.

MAINE CENTRAL YEARLY MEETING.

ANSON QUARTERLY MEETING.

Anson	*Wm. H. Clark*				6		1	22	21	43	
Do. Village	S. Savage p	E. Embden		4			1	20	2	22	100
W. Anson ‖	C.E. Woodstock p									31	
Concord ‖	C. H. Hosington p			1			1	42	3	45	40
Eustis										19	25
Freeman and [Salem				1	1		3	23	20	43	
Industry	*Z. Johnson*				5			22	8	30	
Kingfield ‖	L. Hathaway p	ENw.Portland						27	14	41	45
	D. H.Cowan										
Lexington *										15	
Moscow	J. Buker p	Moscow						8	6	14	
	S. Messer	do.									
1 Madison ‖	*J. W. Carr p*	Cornville	13	1				50		50	
	M. Merrill	Madison Cen.									

Do. Bridge ‖	O. Andrews p	E. Nw. Sharon	3	1	2		3	36	7	43	5
	H. Washburn	Madison									
	T. F. Maxim										
1 New Port-[land ‖	E. Toothaker p	Strong	10	2	1			41	23	64	6
	E. Winslow	New Portland									
2 New Port-[land ‖	H. Atwood p	Rangely	9	3	3		1	42	13	55	7
	Wm. Abbott	E.NwPortland									
	L. Hutchins	Bangor									
Starks	S. Williamson	Starks	3	1	1			58	18	76	8
	J. Spinney	do.									
Total 15	21		38	14	19		10	391	135	591	48

BOWDOIN QUARTERLY MEETING.

Auburn ‖	A. H. Heath p	Auburn	26	14				136	47	183	17
	J. Chaney	do.									
	F. Bartlett	do.									
Augusta ‖	C. F. Penney p	Augusta	24	2	4		1	168	49	217	25
	H. F. Wood	do.									
BathCorlisSt‖	A. W. Purinton p	Bath	5				2	57	35	92	8
Do. NorthSt ‖	E. W. Porter p	Bath	2	3	8	9	3	165	48	213	17
1 Bowdoin					2		4	48	22	70	
N. do. ‖*	W. Cunningham p	Richmond								16	
Bowdoinham‖	A. Libby p	Bowdoinham			3		2	52	14	66	6
	W. R. Whitmore										
E. do.	E. Purinton	do.		2	2		1	46	33	79	7
1 Brunswick‖	D. C. Burr p	Brunswick		2				64	29	93	5
Do. Village ‖	W. T. Smith p	do.	13	6				65	17	82	13
Danville *										5	
Durham *										5	
N. Freeport ‖	N. Bard p	Lisbon Falls	17	1	6		3	96	11	107	6
GardinerCity‖	W.S.Stockbridgep	Gardiner			2		2	126	26	152	
	S. E. Root	Natick									
1 Gardiner ‖	G. W. Corttis p	Gardiner			1			27	2	30	8
	B. Goodrich	do.									
3 do. *										35	
W. do.	J. Fuller p	Gardiner			10	1	5	53	55	108	8
	E. G. Page	Richmond Cor									
	S. C. Colby	Gardiner									
W. do. Cen.*										15	
Green ‖	C. R. Daggett				1			50	35	85	7
Hallowell	E. C. Heath p	Hallowell		8	4		1	43	20	63	5
	C. C. Bowman	do.									
Harpswell *										56	4
Leeds ‖	E. S. Lamb	W. Leeds	2		5		2	22	26	48	6
S. do. † ‖	M. Getchell p	Monmouth		12						12	
Lewiston, [Main St. ‖	W.H. Bowen p	Lewiston	16	7	7		4	206	168	374	25
	O. B. Cheney	do.									
	B. F. Hayes	do.									
	E. H. Butts	do.									
Lewiston, [Pine St.‖	J. S. Burgess p	Lewiston	14	13			2	103	10	113	30
	G. Perkins	do.									
	S. N. Royal	do.									
S. Lewiston ‖	D. Libby p	S. Lewiston						48	26	74	4
Do. Center *										21	
1 Lisbon			1	1			1	44	6	50	4
2 do. ‖	R. S. Bowie p	W. Bowdoin	11	2	1	2	2	105	16	121	13
LisbonFalls‖	A.F. Hutchinson p	Lisbon Falls	5	2	3	3		40	7	47	7
	G. Plummer	do.									
Litchfield ‖	N. Prebble p	Gardiner	5	3	3		3	63	23	86	6
	S. Purinton	Litchfield									
	D. Blake	do.									
Do. & Wales*	H. Getchell									21	
Minot ‖ *	W. Clark p									9	
nmouth	*M. Gatchell*	Monmouth	3	3	3			31	19	50	3
Orr's Island					1		1	25	10	35	

psburg ‖	J. A. Field p	Orr's Island	3	1	2			41	20	61	50
chmond ‖	B. Goodrich p	Gardiner			3	1	3	12	25	37	25
Village *	I. Emery	Richmond								42	
Corner ‖	L. Hersey p	Richmond Cor								55	105
	B. Jaques										
attusville‖	E. G. Eaton p	Sabattus	2	3	4			50	18	68	90
	W. C Stinson										
sham			13	5			1	122	26	148	136
es *										19	
rne			1	2		1	1	34		34	60
l, 43	49		163	92	75	17	44	2142	843	3297	2870

EDGECOMB QUARTERLY MEETING.

thbay	L. Given	Lewiston					2	106	16	122	75
er's Isl. ‖	J. D. Couliard	N. Palermo						14		14	40
ecomb ‖	J. Granville p	Edgecomb	4	2	1	3	4	101	36	137	50
	S. Bush	do.									
rgetown§				2			2	88	38	126	61
do. ‖	J. McFadden p	Georgetown				1	4	83	12	95	50
hegan§										40	
ters He'd§								67	35	102	55
negance‖	E. G. Page p	RichmondCor.	2					20	8	28	56
tport §							1	37	7	44	40
lwich &	O. Pitts p	Wiscasset	1	2	2			48	15	63	65
iscasset ‖											
l, 10	7		7	6	3	4	13	664	167	771	492

FARMINGTON QUARTERLY MEETING.

sterville‖	S. Wheeler p	Chesterville					2	37	9	46	80
harge ‖	W. H. Cutting p	Weld	1					13	2	15	34
ixfield ‖	G. W. Gould p	E. Dixfield	1	4	2		1	45	9	54	75
vermore‖	C. Campbell p	N. Sharon	5					46	16	62	60
	R. Hayes	Fayette									
nington ‖	A. Deering p	Farmington		1	1		2	53	33	86	30
	F. Reed	Mindota, Ill									
Falls *	J. S. Swift p	Farmington F's						20		20	50
	S. P. Morrill	Farmington									
‖	S. Bean p	Vienna	10	3	1			55		55	35
	J. W. Morse	Livermore [Falls									
rmore Falls *								7	18	25	
rid			1		2			35	12	47	
Vernon‖	J. Edgecomb p	Mt. Vernon	1	2	3	4	5	67	33	100	75
do.*								30		30	
Sharon *‖	O. Andrews p	N. Sharon						35	5	40	65
	C. Campbell	do.									
do. ‖	J. Edgecomb p	Mt Vernon			3		2	68	12	80	70
	S. N. Brooks	New Sharon									
Vine-yard *								28		28	
anfon ‖	J. W. Morse p	LivermoreFl's	5	2	1			20	5	25	25
lips ‖	A. H. Morrell p	Phillips			2		3	48	37	85	75
	A. Pease	do.									
gely *	H. Atwood, Jr.	Farmington						26	1	27	50
ple	J. York	Temple		1			2	20		20	30
na	S. Bean	Vienna					2	40	39	79	53
l	W. H. Cutting	Weld		1				48	15	63	65
	G. W. Jones	do.									
	T. W. Thompson	do.									
lton ‖	D. Allen p	E. Wilton				1		59	8	67	87
	A. Hathaway	do.									
do.‖	H. Atwood, Jr. p	Farmington	4					36	15	51	54
	John Foster	ClearwaterMn									
reeman											
l Avon‖*	E. Toothaker p	Strong						26	7	33	50
, 23	24		28	14	15	5	19	862	276	1138	1064

WATERVILLE QUARTERLY MEETING.

Belgrade [Mills‖†	S. Bowden									11	3
Brunswick [St Church‖	G. W. Cortis p	Gardiner	3	5				68	3	71	16
Clinton										25	4
Kendall'sMl's	I. Purinton	Kendall'sMills								15	
Mercer					1		7	28	18	46	
Norridgwock										21	
Rome										24	
Sidney‖	S. Bowden p	W. Waterville	3		1		1	36	5	41	3
Sidney and [Waterville‖	S. Russell p	Waterville								38	5
1 Smithfield	*James Merrill*	Smithfield								30	
	S. Gould										
2 do.										30	
Starks							2			16	
Fairfield and [Smithfield‖	I. N. Bates p	W. Waterville	1		2					32	3
W.Waterville	S. McKeown p			3	2	1	1	95	21	116	5
Total, 14	8		7	8	6	1	11	227	47	518	40

Total, Maine Central Yearly Meeting—105 Churches—99 Ordained Ministers—1 Licentiates—6313 Communicants.

PENOBSCOT YEARLY MEETING.

AROOSTOOK QUARTERLY MEETING.

Alva‖	H. Preble p	Alva	3			1	1	48		48	5
Castle Hill‖	J. A. Bryant p							16		16	
Dalton								17		17	6
2 Ft.Fairfield								30		30	
3 do.	J. A. Bryant p							13		13	
Lime Stone‖	F. H. Boobar p							20		2	4
1 Mapleton‖	A. H. Thompson p	Presque Isle	1		2	2	2	37	3	40	3
2 do.			5	1	2			23		23	2
Monticello										15	5
1 Maysville						2		18	2	20	
2 do.‖	John Hartt p			7	5	4		42	7	51	6
2 Presque [Isle‖	J. K. Roberts p	Presque Isle						12		49	3
										12	
Total, 12	6		9	8	9	9	3	276	12	303	29

ELLSWORTH QUARTERLY MEETING.

Blue Hill and [Long Island					1	1		28	13	41	2
Brooksville				1						13	
Clifton	B. Penney, Jr. p	Eddington								7	
Deer Isle *										24	
Eastbrook‖	E. Harding p	Ellsworth	1					34	10	44	2
WEllsworth‖	Lazarus Gott p	W. Ellsworth					1	18	10	28	2
	J. Treworthy	do.									
Franklin *										41	
1 Hancock *										14	2
2 do.	E. Harding	Ellsworth	5					17	3	20	2
Little Deer [Isle *										28	5
Mariaville‖	B. Penney, Jr. p	E. Eddington						13	5	18	
Orland and [Dedham										45	3

Otis *										30	
Sullivan *										5	
Tremont	Stephen Gross	Orland					1	17	1	18	30
Wesley *										25	
Total, 17	5		6	1	1	1	2	127	42	401	221

EXETER QUARTERLY MEETING.

2 Bangor ‖	H. Graves p				1			29	10	39	65
Burnham §								13	4	17	48
Do. Depot ‖	J. Cook p	Burnham	3	1			1	42	13	55	75
	N. F. Weymouth	do.									
Corinna	J. Friend‡				1			32	23	55	40
Charleston				3	1			13	6	19	
Corinth ‖	A. Redlin p	E. Corinth	12	2			1	75	21	96	50
Dexter Vill. ‖	E. Manson p	Dexter	1	9				23	2	25	65
Exeter	S. S. Small p	Corinna			2			35	19	54	70
Exeter and											
[Corinna*								21	4	25	
Garland ‖	A. W. Reed p	Garland			1	1	3	59	22	81	150
	S. W. Dore										
Hartland ‖	A. T. Bowman p	Hartland	3	1	3	2		19		19	55
Hermon ‖	N. F. Weymouth p	Burnham		4				13		13	75
Kenduskeag‖	J. J. Banks p	Kenduskeag	2	5				20	2	22	25
Newport ‖	E. Manson p	Dexter	5	2				23	5	28	75
1 Pittsfield					2			46	4	50	55
2 do. ‖	E. Johnson p	Burnham			2	2		35	3	38	90
East do. ‖	A. L. Gerrish	Pittsfield	15	5			1	31	4	35	223
	G. W. Bean	do.									
Parkman ‖	J. W. Hinkley p	Parkman		2	2			40	4	44	45
Veazie*								35	25	60	50
Total, 19	16		41	34	15	5	6	604	171	775	1256

HOULTON QUARTERLY MEETING.

Amity										26	30
Dry Brook ‖	John Dyer p		7	8				25		25	32
1 Hodgdon ‖	H. O. Gidney p	Houlton			1	2		22	10	32	25
	John Grant	do.									
2 do. ‖	G. W. Haskell p	Hodgdon	23	3			1	69		69	90
Houlton	H. O. Gidney	Houlton		1	1		3	50	15	65	65
Linneus	G. W. Haskell p	Hodgdon	7					25	1	26	60
Littleton ‖	H. O. Gidney p							13		13	
New Limerick											
[& Linneus‖	J. B. Kimball p	Linneus		2			1	26		26	30
Patten								21	7	28	
Weston	H. O. Gidney p		11	7						22	25
	G. W. Gellerson										
Total, 10	6		48	21	2	2	5	251	33	332	357

MONTVILLE QUARTERLY MEETING.

2 Appleton §*								22		22	
Branch Mills				2		1		17	7	24	50
Camden	J. L. Cilley	Rockville		1			1	38	36	74	40
	E. S. Cleveland										
S. China					6		3	30	41	71	50
Carver's Har-											55
[bor ‖	W. H. Littlefield p	Carver's Har.	1	2	1			37	4	41	80
Jefferson §*										6	
Lincolnville§								15	17	32	
S. Montville ‖	E. Knowlton p	S. Montville	36	6			3	95	16	111	100
	M. Ulmer	do.									
2 do. ‖	A. Clark p	N. Washington	2					96	6	102	85
	J. Hamilton	Freedom									
	J. Small										
	Wm. Stevenson										
Center do. ‖			2		4			22	12	34	81
1 Morrill §*	*E. Michaels*	N. Palermo								24	
Palermo §	*J. D. Coullard*	do.	2	2		1				22	

Rockland ‖	D. Boyd p	Rockland	25	3	1		1	103	30	133	295
Warren §*										17	
Washington‖	J. Small p	Freedom	2			1	1	49	11	60	30
	A. Clark										
	G. Z. Mears										
	F. Howard										
N. Whitefield											
[&Jefferson ‖	S. Patterson p	Cooper's Mills			1	1	1	16	12	28	60
Vassalboro ‖	J. E. Mills p	Riverside			6	1	1	21	4	25	75
N. do. ‖	H. R. Howe p	N. Vassalboro	1	2				20	12	32	100
	J. A. Varney	do.									
Total, 18	19		71	18	19	5	11	581	208	858	1046

PROSPECT QUARTERLY MEETING.

Brooks ‖	H. Small, Jr. p	Brooks								17	
S. Brooks				6	1	1		18	4	22	14
Belfast and											
[Swanville‖	H. G. Carley p	N. Prospect					1	15	12	27	40
Dixmont	Zina Knowlton	Monroe									
Monroe and											
[Newburg ‖	E. Allen p	E. Dixmont					2	12	14	26	
Islesboro										77	
1 Monroe ‖	Geo.D. Garland p	Monroe, Me.	32	13	2		1	124	23	147	100
	I. W. Moore	do.									
	Wm. Ford p	Swanville						8			
1 Prospect	W. S. Ginn	Orland					1	9	3	11	45
N. do.									5	14	
Total, 8	8		32	19	3	1	5	176	61	341	199

SEBEC QUARTERLY MEETING.

Abbott							1	22	6	28	100
Atkinson §*								22		22	
Bradford	A. Strout ‡	Bradford								45	
S. Dover					1			14	11	25	60
Dover & Fox-											
[croft ‖	M. H. Tarbox p	Dover	2	5	3			40	7	47	80
	G. E. S. Bryant	Dover									
Milo ‖	Thomas Kenney p	Milo	5	1			2	30	20	50	150
Maxfield								14		14	
Sebec §	A. Pratt‡	E. Dover						15	9	24	
1Sangerville‖	B. S. Gerry p	Dexter						46	13	59	63
2 do. ‖	O. W. Bridges p	do.			2			31		31	55
	J. Blaisdell	do.									
Total, 8	8		7	6	6		3	234	66	345	508

SPRINGFIELD QUARTERLY MEETING.

Chester ‖	S M. Haggett p	Springfield	21	7	2			35	2	37	125
Endfield	J. Welch p		11	9	1		1	50		50	50
	J. Gowin										
Greenbush								5		5	50
Lee ‖	J. Knight p	Lee				1		11		11	30
Lincoln ‖	J. Welch p							9		9	
Springfield ‖	S. M. Haggett p	Springfield	4			12		31		31	150
Do.&Carroll‖	S. M. Haggett p	do.	3	1		10		26		26	
Total, 7	4		39	17	3	23	1	167	2	169	405

UNITY QUARTERLY MEETING.

Bangor *‖	S. D. Church p	Bangor								106	200
Dixmont and											
[Plymouth	Jas. Blagden	Carmel					1	17	14	31	70
Dixmont											
[Mountain‖	W. Andrews p	Newburg		1				20	6	26	50
	J. Fletcher	Dixmont Cen.									
Detroit ‖	A. P. Andrews p									28	
	Ezra Andrews										

Etna and [Dixmont †			2				2			14	
Newburg	W. Andrews p							18	4	22	25
S. Jackson*‖										20	
Thorndike										25	40
Do. & Knox ‖	H. Small p	Brooks		1			1			17	35
Unity	*W. C. Hulse*		13	2			1	27	13	40	100
Total, 10	8		15	4			5	82	37	329	520

WELLINGTON QUARTERLY MEETING.

Athens ‖	H. Wills p	Athens	2	2				33	1	34	
	J. W. Hinkley	Parkman									
	H. L. Magoon	Harmony									
Athensville ‖	J. W. Carr p	Cornville			1	1	1	56		56	80
Brighton					2			18	5	23	
Cornville ‖	M. Merrill p	Madison Cen.		1				36	12	48	20
Harmony ‖	J. P. Longley p	Palmyra			2			20	6	26	
	N. R. Turner	Harmony									
	T. Hanson	St. Albans									
Kingsbury *										19	
N. Harmony*										50	
Skowhegan ‖	M. Merrill p	Madison Cen.						16	7	23	50
Wellington	S. Young	Kingsbury					1	17	9	26	
Total, 9	9		2	3	5	1	2	196	40	305	150

Total Penobscot Yearly Meeting—118 Churches—86 Ordained Ministers—3 Licentiates—4158 Communicants.

VERMONT YEARLY MEETING.

CORINTH QUARTERLY MEETING.

1 Corinth ‖	J. D. Cross p	Vershire	1		5			30		30	25
2 do.	O. Shipman	W. Topsham			5			40	15	55	60
	J. D. Cross										
E. Williams- [town ‖	C. C. Foster p	Chelsea	5	3	6		1	62	10	72	50
	A. Shepard	E. Brookfield									
E. Orange	S. W. Cowell		4		6		1	51	17	68	110
Northfield	W. W. Nutting p	Northfield Cen		2				24		24	30
Topsham								22	19	41	
Vershire ‖	A. Shepard p	E. Brookfield	3	1	3		1	20	2	22	16
	J. D. Cross	Vershire									
Washington	E. Smith	Washington	3	6				17		17	80
Total, 8	7		16	12	25		3	266	63	329	371

ENOSBURG QUARTERLY MEETING.

(No Returns.)

Boulton ‖	A. Vilas p	E. Farnham, [P. Q.								30	
Enosburg										15	
Franklin	J. Coffrin	Franklin								29	
Farnham	D. M. Ladd p	Farnham, P.Q.								41	
	C. Kirby										
St. Albans										29	
Total, 5	4									144	

HUNTINGTON QUARTERLY MEETING.

Cambridge ‖†	M. L. Bentley p	Jeffersonville						7		7	50
Fayston ‖†	J. F. Buzzell p	Warren						8		8	
Hinesburg ‖	*L. Sargent p*	Hinesburg		2		3		30	19	49	72

Huntington ‖	C. J. Mott p	Huntington	5	5	5		1	51	17	68	50
	O. Dike	Williston									
Jonesville ‖	D. S. Frost p	Jonesville			1			10	22	32	
Lincoln ‖	J. W. Bergin p	Lincoln		2				70	8	78	100
	Z. E. Elliott‡	do.									
	M. B. Gove	do.									
	S. Morrell	do.									
Middlesex					2		1	17	13	30	40
Starksboro ‖	R. M. Minard p	Starksboro	8	7				106	34	140	125
	J. Tucker	do.									
Stowe, W. B.								7	7	14	
Underhill											
[Center ‖	D. H. Adams p	UnderhillCen.	18	2	2		2	70	35	105	130
	L. S. Wells ‡	do.									
Warren ‖	J. F. Buzzell p	do.	2		1			17	2	19	50
Waterbury											
[Center ‖	E. B. Fuller‡	WaterburyCtr	79	2	1		2	128	30	158	224
	H. S. Morgan										
WalcottW.B.*										7	
Total, 13	17		92	20	12	3	6	521	187	715	841

STRAFFORD QUARTERLY MEETING.

E. Randolph‖	S S. Nickerson p	E. Randolph	1		3		1	34	16	50	124
N. Tunbridge‖	A. J. Dutton p	N. Tunbridge			2		2	50	14	64	50
	John Davis	Chelsea									
Plymouth	Tho's. A. Stevens	Plymouth	1	4			1	31	5	36	30
	H. R. Crane	Cavendish									
	P. Fuller	Ludlow									
Strafford ‖	M. Atwood p	S. Strafford	3	5	8		4	151	33	184	196
Tunbridge,											
[E. Hill ‖	*J. Moxley* p	Tunbridge			4			20	11	31	40
	H. F. J. Scribner	Strafford									
Total, 5	9		5	9	17		8	286	79	365	440

UNION (*P. Q.*) QUARTERLY MEETING.
(No Returns.)

Bulwer										12	
Compton	John Brick	Moes River								73	
Coaticook	T. P. Moulton p	Coaticook								110	
	F. Vannah	NortonMillsVt									
Eaton and											
[Newport	S. W. Perkins p	Sawyerville								25	
	G. Sawyer	Eaton									
	C. R. Sawyer	Sawyerville									
1 Hatley	C. Heard p	Massawippi								88	
	Z. Young	do.									
Hatley										14	
Massawippi										30	
Melbourn *										45	
Stanstead*	A. Moulton p	Derby LineVt								44	
Shipton *	W. Lyster	Danville P. Q.								18	
W. Stanstead										20	
Total, 11	10									479	

WHEELOCK QUARTERLY MEETING.

Albany	J. E. Flanders	Irasburg			4			42	23	65	78
Browning-											
[ton †‖	H. Stiles p				6	1	1	35	21	56	70
E.Charleston‖	*C. B. Peckham* p	W. Derby					1	20	17	37	80
	N. P. Morse	E. Charleston									
	E. C. Smalley	Brownington									
	H. Brackett	W.Charleston									
E. Haven			5	1				22		22	25
Glover*										20	
Lyndon ‖	L. B. Tasker p	Lyndon Cen.		3	3		4	90	19	109	100
Newport‖	*S. W. Stiles* p	Newport Cen	13	4			1	50	21	71	60

'ark ‖	F. Randall p		1	1	17	1	1	21	7	28	50
	D. Cross										
)anville ‖	J. E. Dame p	N. Danville	13	4	7		1	28	8	36	90
on ‖	F. L. Wiley p	Sutton	15	2	6		4	100	31	131	167
effield				1	4		1	52	10	62	100
do.	*S. N. Eaton*	Sheffield					1	15	13	28	20
ınard	A. W. Robinson	E. Greensboro	9	2				33		33	
	A. Walcott										
'heelock ‖	B. S. Moody p	S. Wheelock	12	8	2		1	39	14	53	80
	G. King	Sutton									
	D. P. Chase	Danville									
;arton *										23	
ohnsbury	W. L. Noyes p	St. Johnsbury		23				21	2	23	
olcott and											
Iardwick ‖	J. M. Nelson p	S. Hardwick	5				1	25	7	32	45
iden and											
Iardwick ‖	Z. S. Dutton p	S. Walden			1			13	15	28	25
eelock											
[Hollow										24	
stmore			2		1			13	8	21	30
Charles-											
[ton ‖	C. B. Peckham p	W. Derby	23	7	1			47	7	54	80
	C. H. Smith	Pittsfield, Me.									
Derby ‖	T. P. Moulton p	W. Derby	4	1	2		2	30	1	31	65
	G. Miller	do.									
al 22	25		102	57	54	2	19	67	269	224	1165

otal, Vermont Yearly Meeting—64 Churches—66 Ordained Ministers—6
entiates—3019 Communicants.

R. ISLAND & MASS. YEARLY MEETING.

BOSTON QUARTERLY MEETING.

(No Returns.)

esbury ‖	J. Baker p	Amesbury								147	
ton, N											
Bennet St.										313	
rlestown	O. T. Moulton p	Charlestown								125	
erhill ‖	J. Mariner p	Haverhill								164	
rrence ‖										536	
rell ‖										442	
ick ‖										46	
ham and											
[Salem ‖	Tobias Foss										
throp										36	
l, 8	4									1809	

RHODE ISLAND ASSOCIATION.

neyville ‖	W. Pierce p	Barneyville					1			51	
olinaMl's ‖	J. N. Rich p	Carolina Mills	1					35	6	41	72
numsville	D. C. Wheeler p	Farnumsville								56	
nston ‖	C. P. Walker p	Centerdale	1					37	33	70	73
	E. H. Crooks										
	E. A. Sweet										
hpaug ‖	J. H. Tobey p	Providence									
	W. N. Patt	do.									
Shoreham	E. R. Rose	Nw.Shoreham									
cituate ‖	O. H. True p	N. Scituate	2	1			1	56	34	90	125
	R. Allen	do.									
	Thos. C. Brown	do.									
York City	G. H. Ball	VeseySt.,N.Y.	16	4	9	29	3	92	30	122	200
eyville,	J. A. Howe p	Olneyville	1	1	2		2	201	50	251	
kSt.,Pr'v ‖	C. S. Perkins p	Providence	6	10	3	3	1			107	200
	A. R. Bradbury	do.									
coag,	*M. Phillips p*	*Pascoag*	5	2	5		1	124	20	148	
rtucket,	*L Hyatt p*	*Pawtucket*	6	6	1	1	3	108	68	176	170

PondSt.,Prv§			9	5	1	2	2			68	60
Pontiac, §			3	3	1	1				50	
Rehoboth §										32	
Roger Wil- [liams §	D. R. Whittemore M. N. Davidson	Providence do.		1	10	1	1			374	
1 Smithfield ‖	R. Woodworth p	Greenville									
2 do.,	M.W.Burlingame	Georgiaville									
S.Kingstown§					1		1	32	38	70	60
1 Taunton ‖	G.W.Richardson p	Taunton					4	46	37	83	50
Weir St., [Taunton‖	C. H. Webber p	do.	6	3	2	1	1			165	160
Tiverton ‖	J. A. McKenzie p E. R. Littlefield	Adhmsville Nw.Shoreham	10		1		1	106	14	120	120
Warren §								17	3	20	25
Warwick	C. C. Shippee Caleb Greene	W. Greenwich Summit	2		3	2				63	50
Warwick Cen	E. N. Harris B. Phelon	Warwick	2	2		2		37	10	47	127
Waterford ‖	J. Rand p	Blackstone,Ms		7	1	2		54	58	112	100
WGreenwich	Stephen G. Brown										
27	32		67	42	39	43	22	945	401	2234	1592

W. RHODE ISLAND QUARTERLY MEETING.

Chepachet ‖	P. B. Hopkins p	Union, R. I.	6				2	45	20	65	50
Coventry							1	12	7	19	
Foster ‖	D. Williams p	E.Killingly,Ct			1		2	46	23	69	50
E. Putnam *								36		36	32
E. Killingly							1			82	100
Morning Star	S. B. Young p C. Wade	N. Foster, R. I. do.		1			1	30	26	56	23
Union ‖	D. Greene p P. B. Hopkins	S.Killingly,Ct. Union			1	1	1	51	11	62	40
W. Scituate ‖	T. C. Brown p							46	11	57	
Westford	G. E. Hopkins N. Jordan	W.Woodstock [Ct. E. Killingly,Ct.						21	9	30	60
2 West Green- [wich *‖	C. C. Shippee p *G. H. Chappell*	W. Greenwich [R. I.						31		31	
Total, 10	10		6	1	2	1	8	318	107	507	35

Total Rhode Island Yearly Meeting—45 Churches—44 Ordained Minister —2 Licentiates—4550 Communicants.

HOLLAND PURCHASE YEARLY MEETING.

CATTARAUGUS QUARTERLY MEETING.

Ashford ‖	L. D. Howe p	Ashford	9	9	4	12	3	23	18	41	4
Elton ‖	W. S. Durfee p C. Chaffee		5	1	3	2		68	8	76	4
	C. Dodge F. Dart	Gt. Valley Elton									
Lyndon	T. L. Pratt	Rushford		1				28	12	40	5
Humphrey & [Gt.Valley ‖	N. A. Jackson p	Ellicottville	1	1			1	35	6	41	5
Total, 4	7		15	12	7	14	4	154	424	198	18

CHAUTAUQUE QUARTERLY MEETING.

CherryCreek‖	A. P. Cook p	Cherry Creek	8	5				46	2	48	2
Clear Creek ‖	I. J. Hoag p	Ellington			1					13	2
Dayton §	*L. D.* Howe *D. L.* Brown	Ashford Leon	3	3			1	35	3	38	2

ington ‖	I. J. Hoag p	Ellington	1	2	2			57		57	25
ianovia ‖	J. C. Steel p	Hamlet	16	12				75	35	110	75
	W. Shepard	do.									
	R. E. Cornwall	do.									
al, 5	7		28	22	3		4	213	40	266	175

ERIE QUARTERLY MEETING.

rora ‖	J. B. Underhill p	E. Aurora	5					26		26	15
ffalo ‖	D. M. Stuart p	Buffalo	10	6	6		1	148	30	178	150
	Alexander Dick	do.									
ston	B. C. VanDuzee	White's Cor.			5			11		11	25
lins *										19	
Concord ‖	C. Cook p	Springville		1			2	54	7	61	45
ffins Ml's*										25	
nburg ‖	B. C. VanDuzee p	White's Cor.		1				30	4	34	30
ringville ‖	C. Cook p	Springville		5	2			30	3	33	80
Concord					1		1	24		24	
Falls	*J. Huxtable*	Buffalo						60	12	72	
al, 10	6		15	13	14		4	383	56	*483	345

FRENCH CREEK QUARTERLY MEETING.

mer and											
Harmony ‖	Wm. Johnson p	Corry, Pa.		1	2			30	2	32	50
	F. B. Turner	French Creek									
enfield ‖	C. Burch p	WesleyvillePa						9	12	21	25
rth East ‖	C. Burch p	do.						13	6	19	30
Harmony‖	*D. S. Fowler* p	BrokenStraw, [N. Y.	8	3	4		1	23	10	33	62
. Branch ‖	L. Rexford p	Panama, N. Y.						14	8	22	55
rman ‖	A. Losee p	Sherman, N.Y.		5		3	2	98	31	129	60
	R. J. Cowles	Ashville, N. Y.									
	B. McKoon	Jamestown, [N. Y.									
al, 6	8		8	9	6	3	3	187	60	356	282

GENESEE QUARTERLY MEETING.

ica ‖	H. Perry p	Attica	13	5				60	4	64	110
hany ‖	L. B. Starr p	W. Bethany		3	3		1	96	15	111	90
vlesville ‖	B. H. Damon p	Cowlesville								21	
	O. Buffon	do.									
io ‖	S. R. Andrews p	Dale	2	4	3		3	132	49	181	80
	M. Perkins										
	I. B. Smith										
somdale ‖	B. H. Damon p		31	1	1					53	
e ‖	D. Jackson p	Pike	31	9	6			120	31	151	90
rysburgh ‖	R. Richardson p	Varysburg		4	3		1	28	2	30	143
rsaw ‖	L. Kellog p		11	2			1	40	4	44	
al, 8	10		88	28	16		6	476	105	655	513

otal, Holland Purchase Yearly Meeting— 33 Churches— 34 Ordained Min-
ers—4 Licentiates—1958 Communicants.

GENESEE YEARLY MEETING.

FREEDOM QUARTERLY MEETING.

rns	J. Cartwright		3	4	1	1	2	24	2	26	40
ples					2			24		24	30
parta ‖	J. Wood p	Naples			7	1	1	12	3	15	26
	L. Minor	Springwater									
	W. Peck										
parta	Wm. Peck				1		1	38	15	53	15
lo. *Branch*			13	4				17		17	

Scottsburgh ‖	D. J. Whiting p	Scottsburgh	16	5				35	3	38	30
Springwater					2		1	16	3	19	25
Total, 7	6		32	13	13	2	5	166	26	192	206

MONROE QUARTERLY MEETING.

Byron ‖	D. M. L. Rollins p	Byron	2	1	1		1	33	26	59	90
Clarendon *	S. Stevens	Clarendon								17	30
	A. Olmstead	do.									
Clarkson and											
[Kendall *	J. Kettle									27	
	E. Hannibal	E. Gaines									
Elba and											
[Alabama‖	J. F. Smith p	Wheatville	1	1	6		1	39	21	60	35
	R. Dean	Lockport									
Gaines ‖	L. Johnson p	E. Gaines	13	10			1	40	30	70	30
Indian Falls‖	J. F. Smith p	Wheatville		3				13	2	15	60
Shelby ‖	A. Z. Mitchell p	Albion	1	1		4		29	47	76	50
	W. W. Young	Shelby									
Total, 7	11		17	16	7	4	3	154	126	324	295

ROCHESTER QUARTERLY MEETING.

E. Hamlin ‖	S. W. Schoonover p	N. Clarkson	9	2	5			58	30	88	130
Fairport ‖	J. M. Brewster		6	5	2	7	1	118	27	145	180
	D. G. Holmes										
	R. Cameron										
	M. H. Abby										
N. Parma ‖	Wm. Walker p	N. Parma	39	16	18		4	175	34	209	189
Penfield ‖	C. H. Jackson p	E. Penfield		2	2		2	50	20	70	180
	H. P. Gage	Penfield									
Walworth	A. W. Westgate p	Lincoln	11	1	1		2	70	11	81	109
Total 5	9		65	26	28	7	9	471	122	593	788

UNION QUARTERLY MEETING.

Cheshire ‖	Wm. Taylor p	Griffins Mills						28		28	
Italy & Naples‖	*George Thorn* p							76		76	
Jerusalem								32		32	
Middlesex ‖	Wm. Taylor p							35	5	40	
Potter	S. Lafler	Potter	4	3			2	58	19	77	100
	G. Chase										
Pultney ‖	L. Hanson p	S. Pultney	3	3			3	40		40	30
	F. Roberts										
Urbanna ‖	*J. D. Smith* p	Hammondsp'rt						14	14	28	37
	J. Wood	Naples									
	F. A. Wildman										
Do. & Wales‖	*J. D. Smith* p							29		29	53
Total, 8	9		7	6			5	312	38	350	220

WAYNE QUARTERLY MEETING.

(No Returns.)

Hannibal										37	
Galena and											
[Savannah	E. B. Rolfe									24	
Red Creek	S. T. Devoe	Red Creek								18	
Total 3	2									79	

Total Genesee Yearly Meeting—30 Churches—30 Ordained Ministers—7 Licentiates—1538 Communicants.

SUSQUEHANNAH YEARLY MEETING.

GIBSON QUARTERLY MEETING.

Lenox *								39		39	
bson *								13	4	17	25
eenfield ‖	H. H. Claney p	Greenfield	15				1	28	17	45	35
ckson ‖	A. H. Fish p	N. Jackson	6	1	1		2	70	23	93	130
	O. Phelps	Susquehannah Depot									
	N. Young	N. Jackson									
Sanford ·	A. Lord	Valonia Springs, N.Y.	4	1				15	2	17	22
Sanford ‖	A. Lord p	do.		1	2	14		16		16	15
omson	A. H. Fish	N. Jackson	2					17	2	19	20
ionGibson‖	A. P. Runnell p	Smiley	3	1	2			17	1	18	20
. Lenox ‖	D. Pease p	E. Lenox	7	1	1		1	56	5	61	65
	W. M. Tingley	W. Lenox									
. Windsor								60		60	
tal, 10	8		37	5	6	14	8	331	54	385	332

OWEGO QUARTERLY MEETING.

alachin ‖	H. S. Ball p	AlpalachinNY	7	6				34		34	70
tchfield ‖	J. Swank p	S.LitchfieldPa	10					17	1	18	35
	E. C. Coffin										
vego ‖	H. S. Ball p						2	34	13	47	76
	Amos Daniels	Vestal, N. Y.									
me ‖	John Swank p		3		2		1	28	7	35	30
	Smith Lent	Rome, Pa.									
eshaquin ‖	J. Swank p	S Litchfield,Pa						16		16	
nithboro *								3	6	9	
iscarora ‖	Bela Cogswell p	ESpringhill,P.	2	1			1	46	3	49	65
	John Tillinghast	Factoryville P									
stal *								14		14	
arren ‖	W. C. Peck p	Windham Cen, Pa.				1		41	2	43	20
indham *								12	2	14	50
. Center ‖	W. C. Peck p	Windham Cen., Pa.			4			25	4	29	50
	J. W. Hills										
tal 11	9		22	7	6	1	4	270	38	308	396

SPAFFORD QUARTERLY MEETING.

roline ‖	A. S. Whitley p	Caroline Cen.		1	6		1	27		27	20
yden ‖	A. J. Wood p	Dryden	11	1				52	28	80	50
	O. Bingham	Caroline									
bius‖	W. H. Waldron p	Fabius	2	3	1	4		29	28	57	50
chford ‖	S. B. Colver p	Dryden		2		1		25		25	
afford *										34	
mmerhill ‖	A. Griffith p	Moravia		4	1		1	32	36	68	35
rgil and Dryden‖	S. B. Colver p							40	13	53	30
tal, 7	6		13	11	8	5	2	205	105	344	185

TROY QUARTERLY MEETING.

menia *‖	J. P. Burnham p	Troy, Pa.						13		13	30
hens								13		13	
rton ‖	W. Brown	Chemung [Cen., N.Y.	2					16	8	24	30
nton †‖	O. C. Hills p	Canton, Pa.						16		16	
anville ‖	*J. L. Phoenix, Jr.* p	Alba, Pa.	29	15	6		1	91	32	123	90
Intire and [Fox *‖	*J.H.C.Tompkins* p	Shunk, Pa.	2	1				19	6	25	70

Sullivan ‖	W. Brown p						43	9	52	55
	Asa Dodge									
E. Troy ‖	J. L. Pheonix p		35	5			115	23	138	108
Total, 8	8		68	15	11	1	326	78	404	383

WALTON QUARTERLY MEETING.

(No Returns.)

Damascus									17	
S. Sanford	*S. R. Smith*	S. Sanford							20	
N. Do.	A. Lord								19	
Starucca									6	
Total, 4	2								62	

Total, Susquehannah Yearly Meeting—49 Churches—39 Ordained Ministers —3 Licentiates—1503 Communicants.

NEW YORK & PENN YEARLY MEETING.

BRADFORD AND TIOGA QUARTERLY MEETING.

Brookfield ‖	D. W. Hunt p	N. Brookfield, [Pa.	4	2	1	1	45	20	65	60
	Wm. Jeffers	Brookfield, Pa								
	A. George									
BaldwinDis.‖	A. Dodge p	UnionCen. NY		2	1	12	12	5	17	
Caton ‖	J. Larison p	Caton, N. Y.				1	15	7	22	90
Chatham ‖	Seldon Butler p	Knoxville, Pa.	5	1			14	6	20	35
Columbia ‖	J. Larison p	Ridgeway, Pa.	7			4	15	2	17	22
Delmar ‖	A. Dodge p			4	4	1	19	3	22	
Farmington [Cen.*							13		13	
Middlebury	D. A. Pope p	Little Marsh					19	3	22	
N. Caton *							12		12	
Ridgebury *	J. Larison	Ridgebury					10	5	15	
S. Chatham	*Charles Fuller*						8		8	
Stony Fork ‖	D. A. Pope p		1		15		23	16	39	75
	J. Ingerick									
Total, 12	9		17	9	21	12	7	205	67	272	282

CHEMUNG QUARTERLY MEETING.

Bath ‖	S. Veely p			2	2	1	37		37	35
	F. Vanamburg	Sonora								
Big Flatts & [Catlin ‖	J. N. Brown p	Big Flatts					15	10	25	
2 Big Flats ‖	J. N. Brown p	do.			2		8	3	11	
Corning	C. W. VanHusen	Corning	20				30		30	20
	J. Hollenbee									
	J. Robbins									
Dix *							18		18	
Erwin Cen ‖	J. Borden p	Erwin Cen.					10		10	
Elmira, Lake [St.	S. Aldrich p	Elmira	27	5	4		42	5	47	60
MeadsCreek*	S. Bates	Meads Creek					12		12	
Odessa ‖*	O. S. Brown p	Odessa				1	28	14	42	107
Pine Valley ‖	S. C. Weatherby p		3	2			30	4	34	20
Post Creek *							18		18	
Veteran ‖	O. S. Brown p				1		30	6	36	30
Total, 12	11		50	9	9	1	2	278	42	290	272

POTTER CO. QUARTERLY MEETING.

Eulalia and [Hebron					1	6	15	4	19	17

Gaines ‖	F. G. Stephens p	Roulette, Pa.	6		2	1		27	2	29	24
Port Allegany ‖	F. G. Stephens p	do.	2		2		1	25	6	31	53
Roulette ‖	H. Maltby p	do.	11		2	1		17	3	20	
Do. Center ‖	F. G. Stephens p	do.	2	2				16		16	24
	S. Barr	do.									
Sylvania ‖	D. Stiles p	N. Whaton, Pa.		2	1			28	6	34	25
	Ira Leach										
Ulysses *								6	2	8	22
W. Hebron ‖	F. G Stephens p	Roulette, Pa.	1		1		1	7	6	13	
W. Pike	F. G. Stephens p	do.	3	3				9	2	11	20
Willing *	John Walden	Shongo, N. Y.						20	2	22	
Total 10	6		25	7	9	8	2	170	33	203	185

TUSCARORA QUARTERLY MEETING.

BuenaVista ‖	Jacob Stuart p	Cameron, N.Y.					1			14	50
Canisteo										60	40
Cameron	Jacob Stuart				2			23	7	30	25
Deerfield ‖	S. Butler p	Knoxville, Pa.						14	2	16	*
Tuscarora ‖	J. W. Brown p	Addison, N.Y.		2	2		1	62	5	67	50
	A. Wing	W. Oneonta									
Troupsburgh								12		12	
2 Woodhull	Wm. Mack	Addison Hill, [N. Y.						25	4	29	
W. Cameron								12		12	25
Total, 8	5			2	4		2	148	18	240	190

Total, New York & Pennsylvania Yearly Meeting—42 Churches—28 Ordained Ministers—3 Licentiates—1005 Communicants.

ST. LAWRENCE YEARLY MEETING.

JEFFERSON QUARTERLY MEETING.

Depauville ‖	J. S. Staples p	Depauville	20	1	2		2	46	14	66	77
	J. J. Allen	do.									
Fowler ‖	B. F. Jefferson p	Governeur	1	1		1		20	7	27	50
	C. Jenkins	Fullerville									
Harrisburg ‖	C. M. Prescott p	Harrisburg	7		2			41	16	57	75
Lowville ‖	G. C. Waterman p	Lowville	3	3	1	1	5	67	50	117	75
	Asa Randlett	Groton Cen., [Mass.									
	C. H. Warner	do.									
Philadelphia	*J. T. Ward*	Evan's Mills	11	5			1	43	3	46	100
Pitcarn	J. H. Siver	Harrisville				3		5	8	13	
Three Mile [Bay	*A. J. Covley*	Carthage		1		2		11	20	31	
Turin	L. Hubbard	Constableville			2		1	14		14	
Total, 8	12		42	11	7	7	9	247	118	365	377

LAWRENCE QUARTERLY MEETING.

Burke ‖	R. Parks p	E. Dickinson								36	
Ellenburgh ‖	R. Parks p		1	1						15	
Dickinson ‖	E. B. Fuller p	Waterbury [Cen., Vt.	6	6				99	36	135	150
	R. Parks										
	A. N. Woodward	Lawrencevil'e									
	S. Newell	Nicholsville									
Hopkinton ‖	J. D. Waldron p	N. Lawrence	4		5	2		57	10	67	100
Lawrence ‖	J. D. Waldron p		2	3	2					29	93
Pierpont ‖	Wm. Whitfield p	Pierpont						18	2	20	60
Parishville ‖	B. Bundy p	Potsdam			1			48	17	65	45
	A. W. Jefferson										
	W. G. Willis										
Total, 7	9		13	10	8	2		222	65	367	448

Total, St. Lawrence Yearly Meeting—15 Churches—15 Ordained Ministers—6 Licentiates—*732 Communicants.*

UNION YEARLY MEETIN

CHENANGO QUARTERLY MEET

Holmesville Norwich	Ray Woodmansee A. M. Totman p S. Wood	Norwich, N.Y. do.	12	3
Oxford	E. P. Nagus p Ann Anderson	Oxford		
Plymouth Preston	Cyrus Steer p			1
Total 5	6		12	4

CHENANGO UNION QUARTERLY M

(No Returns.)

Columbus Lebanon and Smyrna	N. S. Cady p J. W. Parr p Sotsey Wilcox	Lebanon		
Sherburne	A. M. Richardson p W. E. Lewis	Sherburne do.		
Total, 5	5			

MC DONOUGH QUARTERLY MEE

German Hill L. Oxbow McDonough Otselic	L. D. Turner p J. W. Barr p S. Negus J. M. Allen p Eli Card	German S. Otselic do. do.	3	
Pharsalia Willet	A. G. Abbott N. D. Wilkins	Groton German		
Total, 6	7		3	

Total, Union Yearly Meeting—14 Churches—35 Ordai
993 Communicants.

CENTRAL NEW YORK YEARL

LAKE GEORGE QUARTERLY M

Caldwell Fort Ann Hadley	D. Hyde p E. Rose	Conklinville	
Hague Horicon	H. K. Davis p E. M. Baxter p	Warrensburg Horicon	
Johnsburg	John West J. H. Loveless p D. Smith	Horicon Wavertown Whitehall	
North Creek Putnam	H. K. Davis p H. Robbins p	Warrensburg Putnam	
Total, 8	8		

OSWEGO QUARTERLY M

Constantia Gilbert's Mills	C. L. Tall p W. R. Stone p Joseph Wilcox	Gilbert's Mills do. do.	
Hastings	C. L. Tall A. F. Palmer p Wm. Nutting S. Warren	do. W. Amboy Parish do.	
N. Scriba Parish	A. S. Wilcox A. F. Palmer p	N. Scriba W. Amboy	

).	A .P. Phinney p	do.						21	8	29	
ix								74	18	92	90
ld					1			17	6	23	20
al, 8	7		33	11	9	1	4	327	101	428	518

OTSEGO QUARTERLY MEETING.

	J. M. Crandall	Ames	4	2	2			89	40	129	75
	J. Mareness	do.									
ngton											
[Flats	G. H. Chappell	Burlington Fl.		1			3			43	30
r *										19	
lin	A. Bunnell		5	7		1		55	10	65	75
redith	Wm. Russell		2					36	4	40	40
ita Pl'ns	E. C. Hodge	Oneonta	6				1	65	10	75	50
wa	E. C. Hodge		1	1			1	71		71	40
	P. Scramlin	Oneonta									
	G. Johnson										
ita	G. P. Ramsey	Oneonta	1	1	1		1	60	4	64	80
8	9		18	12	3	1	6	376	68	506	390

RENSSELAER QUARTERLY MEETING.

eld							1	10	4	14	
nfield	*V. Elliott*	Bloomfield NJ						15		15	
erfield											
ampton					1			22	17	39	
enkill ‖	T. C. Pratt p		9	1			1	60	14	74	45
en-											
[town ‖	J. B. Randall p	Stephentown	1					74	4	78	40
Nassau ‖	I. B. Colman p	W. do.	2		1		2	128	44	172	70
on ‖	J. C. Ball p	Stratton, Vt.						9	14	23	40
maica								16		16	
8	5		12	1	2		4	334	97	431	195

WHITESTOWN QUARTERLY MEETING.

nbia					2		1	18	12	30	50
Creek ‖	J. M. Crandall p	Ames						19	17	36	
‖	J.M.Langworthy p	Prospect	6	1	1		1	21	18	39	50
anFlt's*										20	
field ‖	M. C. Brown p	Whitestown			2		2	52	37	89	30
d ‖	E. B. Rollins p	Poland		6			2	36		36	50
ect ‖-	J.M.Langworthy p	Prospect	1	1				34	12	46	60
estown	*D. S Heffron*	Chicago		1						34	
ington											
Mills ‖	E. Crowell p	Whitestown	3		1		2	30	15	45	125
9	6		10	9	6		8	210	111	375	365

al, Central New York Yearly Meeting—41 Churches—31 Ordained Min-
—4 Licentiates—2033 Communicants.

PENNSYLVANIA YEARLY MEETING.

HARPERS FERRY (W. Va.) QUARTERLY MEETING.

ia Court											
House †‖	*J. M. Ward* p		3	17				20		20	50
	H. Clayvon										
estown‖	B. Kirk p	Harpers Ferry	7			2		55	19	74	40
rsFerry	N. C. Brackett	do.	17	1				56	12	68	100
	Jesse Robinson										
	Ward Mitchell										
	Beverly Kirk										

Leetown			8					25		25	
Martinsburg	J. E. Burrell J. W. Roane *J. Veney* *W. R. Preston*	Baltimore, Md	12	4	2	9	1	86	18	104	125
Smithfield † ‖	B. Kirk p		12					12		12	
Shepards-[town †‖	*H. E. Keyes* p	Shepardstown	30					30		30	50
Total, 7	11		89	22	2	11	1	284	49	333	365

HARRISBURG QUARTERLY MEETING.

Harrisburg [1 Church ‖	A. H. Chase p *W. H. Waggoner* †	Harrisburg do.								179	325
Do. Calvary ‖	C. J. Carter	do.								146	105
Total, 2	3									325	430

LAWRENCE (Pa.) QUARTERLY MEETING.

(No Returns.)

Croton	A. F. Bryant p J. Kelty	S. Ridge, O Newcastle								19	
ton	A. F. Bryant p									37	
Jefferson	*G. A. Moffatt*									26	
Sewickley										35	
Total, 4	3									117	

SOMERSET QUARTERLY MEETING.

Dunnings [Creek *										8	
Jenner ‖	G. W. Sisson p *W. C. Griffith*	Jenner ⋈ road do.		2	1		1	31	10	41	
Latrobe *										21	
Total, 3	2			2	1		1	31	10	70	

WESTMORELAND QUARTERLY MEETING.

Bellevernon	W. Joy p Edmund Jordan		4	7				130		130	70
Jacobs Creek	W. Joy p		28	4	1		1	84		84	61
Total, 2	2		32	11	1		1	214		214	131

WINCHESTER QUARTERLY MEETING.

Berryville ‖	Wm. A. Jackson p	Berryville, Va.	17	2	1	3	1	79	10	89	140
Staunton ‖	*B. Downey* p	Staunton, Va.						7		7	
Winchester ‖	J. W. Dunjee p *T. Brown*	Winchester Va	20	16	2	10	1	115	10	125	150
Total, 3	4		37	18	3	13	2	201	20	221	290

Total, Pennsylvania Yearly Meeting—21 Churches—16 Ordained Ministers—11 Licentiates—1280 Communicants.

OHIO & PENNSYLVANIA YEARLY MEETING.

ASHTABULA QUARTERLY MEETING.

Colebrook				3	4	2		33	3	36	60
Conneaut ‖	A. F. Bryant p	S. Ridge, O	3	3	5		4	49	16	65	80
Dorset *								24		24	
Green ‖	J. Rogers p	Greensburg, O	12	1	1		1	66	12	78	75
Hartford and [Vernon ‖	E. H. Higbee p	Mecca, O.						38		38	

Hartsgrove ‖	A. C. Brush p							14		14	
	I. Slater	E.Trumbull,O.									
Lenox ‖	D. Woodworth p	Lenox, O		3	3	3		42	8	50	80
Mecca ‖	E. H. Higbee p	Mecca, O.		1	1			37	17	54	75
New Lyme ‖	J. B. Page p	New Lyme, O.	3	2	2		1	55	8	63	60
Sheffield ‖	A. F. Bryant p	S. Ridge, O.		1	1			26	7	33	30
Wellsburg ‖	C. Joslin p	Wellsburg,Pa.	1	6	4		2	54	17	71	78
Total, 11	8		19	20	21	5	8	438	88	526	538

CLEVELAND QUARTERLY MEETING.

Auburn ‖	O. Blake, p	MantuaCen.,O		2				27	6	33	20
Chagrin Fl's.‖	W. Whitacre p	ChagrinFallsO		5	1	5		46	12	58	50
Chester ‖	R. E. Anderson p	Chester xRoad	1	3	1			33	10	43	25
Cleveland	. K. Moulton p	Cleveland, O.	4	1				34		34	
	L. W. Day	do.									
Hinckley ‖	G. H. Damon p	Hinkley, O.			1			34	11	45	44
Liverpool ‖	A. G. Wilder p	Brunswick, O.		1	1			34	2	36	40
Macedonia *										29	
Mantua ‖	O. Blake p		2					18	2	20	80
Nelson ‖	J. Short p	Braceville, O.	1			3		15		15	30
Orange ‖	W. Whitacre p		14		1	3		60		60	100
Royalton ‖	G. H. Damon p .						1	29	8	37	57
Total, 11	8		22	14	5	11	1	330	51	410	356

CRAWFORD QUARTERLY MEETING.

Adamsville ‖	N. H. Farr p	Kennard, Pa.	4				1	33	7	40	40
Canal	W. H. Cutler p	Waterford, Pa		1			1	39	2	41	50
Greenwood ‖	E. S. Bumpus p	Kennard, Pa.			8	3	2	166	3	109	70
Plumb *										17	
Salem ‖	N. H. Farr p		7	6			1	75	22	97	65
	E. S. Bumpus										
Wayne			2	1			2	16	16	32	35
Total, 6	3		13	8	8	3	7	269	50	336	260

WASHINGTON QUARTERLY MEETING.

Bloomfield ‖	H. Merton p	FrenchCr'kNY			1			14	4	18	
Lake Pleas-	W. Parker p	Wayne, Pa.	4		1			30	22	52	
[ant ‖	S. Rogers	French Creek									
	E. H. Baldwin										
Rockdale ‖	Wm. Johnson p	Clymer, N. Y.	11	5	3	1		37	4	41	25
	W. Stigney										
	L. Baird										
Spring Creek‖	H. Merton p			1		1		16	2	18	20
Sparta										7	
Waterford ‖	W. Parker p			3	2	6		51	15	66	50
	J.Vanvalkenburgh	Wayne, Pa.									
Oil Creek &											
[Rome	Wm. H. Cutler p	Waterford, Pa.	21	7						28	20
Total, 7	9		36	16	7	8		148	47	230	115

Total, Ohio & Pennsylvania Yearly Meeting—35 Churches—26 Ordained Ministers—2 Licentiates—1502 Communicants.

OHIO NORTHERN YEARLY MEETING.

HURON QUARTERLY MEETING.

Greenfield ‖	John Wheeler	Steuben	1		3	1	1	38	10	48	65
New Haven ‖	Thomas Dimm p	New Haven	2		2			53	8	61	70
Total, 2	2		3		5	1	1	91	18	109	135

5*

LORAIN QUARTERLY MEETING.

Henrietta ‖	S. Summerlin p	Norwalk	3		3			32	2	34	
Pittsfield *										16	
Rochester & [NewLondon‖	J. C. Dyer p	Wellington			5		1	21	4	25	
Spencer ‖	W. D. Stout p	Spencer		4				38	10	48	75
	P. Randall	Whittlesey									
Wakeman ‖	S. Sumerlin p									12	30
Total, 5	4		3	4	8		1	91	16	135	105

SENECA QUARTERLY MEETING.

Bloom&Scipio‖	John Ashley p	Republic	5	1	2			42		42	65
Lykins ‖	John Ashley p							31	1	32	50
S. Bloom	*J. Moon*	Lykins	1		1			34	5	39	70
Townsend *										22	
Venice ‖	John Ashley p		1	1	2			50	6	56	66
	J. Leonard	Venice									
York *										22	
Total, 6	3		7	2	5			157	12	213	251

Total, Ohio Northern Yearly Meeting—13 Churches—7 Ordained Ministers—2 Licentiates—457 Communicants.

OHIO YEARLY MEETING.

MIAMI QUARTERLY MEETING.

Maineville ‖	R. J. Poston p	Maineville	2	5				87	10	97	50
	J. F. Tufts	Wayne, Pa									
Providence ‖	J. F. Tufts p		19	4	4		2	55	23	78	60
	Thomas Darling										
Pleasant [Plain ‖	R. J. Poston p	Maineville		1	5		4	90	26	116	147
	I. H. Dudley	PleasantPlain									
	E. S. Gibson										
Total, 3	5		21	10	9	4	2	232	59	291	257

WARREN AND CLINTON QUARTERLY MEETING.

Beech Grove*										134	
Blanchester *										81	
Pleasant [Grove ‖	J. F. Tufts p	Wayne, Pa.	12		1		60	15		75	80
2d Creek‖*										45	
Silver Grove*											
1 Wayne *										63	
Total, 6	1		12		1		60	15		398	80

Total, Ohio Yearly Meeting—9 Churches—5 Ordained Ministers—1 Licentiates—689 Communicants.

OHIO RIVER YEARLY MEETING.

ATHENS QUARTERLY MEETING.

1 Alexander ‖	H. J. Carr p	Jackson	12	3				40	20	60	25
	J. B. Lark										
2. do. ‖	B.V. Tewksbury p	Woodyard	3			2	1	56	23	79	55
	I. Hooper										
3 do. *										57	

ıy ‖	M. W. Spencer p	Lee			4			38	43	81	75
	I. Z. Haning										
	T. H. Drake										
	T. E. Peden										
	L. C. Chase										
nbia ‖	I. Z. Haning p	Lee	5	4	2			69		69	50
	J. Carpenter										
r ‖	B.V. Tewksbury p		23	13			1	62		62	
tington‖	J. W. Martin p	Woodyard	19	5	1	7		107	30	137	80
*										7	
son *										21	
ville ‖	T. E. Peden p	Downington	1	2	1	2	1	29	18	47	60
	Henry Tanner										
s Fork*										18	
ɔon ‖	I. Z. Haning p		11	1	1		5	66	69	135	60
	John Sherett										
ay											
Creek *										22	
, 13	13		74	28	9	11	8	467	203	795	405

MEIGS QUARTERLY MEETING.

ɔrd								27		27	
hire					1			36	20	56	
an	A. J. Hoskinson		6	3			1	44	20	64	40
thage								13		13	
lo.								14		14	
ter								15		15	
ɔaign			34	7	1	3	3	116	26	142	85
nd								19		19	
ger	N. Stewart	Cheshire	6		2	5	1	165	44	209	85
lo.	R. J. Poston	Maineville	10	1		3	1	128	10	138	75
leport			25	2				62	8	70	170
ge ‖	L. Hecox p	Alfred						14		14	
:land ‖	S. H. Barrett p	Rutland			4			52	20	72	100
	W. Hooper	do.									
lo.			20	6	2	2	2	128	24	152	90
bury ‖	G. C. Andrews p							41		41	
	S. Church										
, 15	8		101	19	10	13	8	874	172	1046	645

LITTLE SCIOTO QUARTERLY MEETING.

No Returns.)

m										19	
n										60	
ilton										20	
ison										12	
son	J. Shonkwiler p	Nairn								52	
	I. Fullerton										
lope	E. Patton									78	
Vernon ‖	J. W. Tilton p	Slocum Stat								26	
Creek										33	
er	J. W. Tilton p	do.								29	
	J. Kittle	Portsmouth									
ɪidence	J. Shonkwiler p									55	
ɔ	I. Fullerton p									18	
n	J. W. Tilton									55	
elers-											
[burg	*J. Littlejohn*									43	
1, 13	6									500	

SHILOH QUARTERLY MEETING.

ɔany †	*J. Ferguson*			10				10		10	
	I. Jackson										
polis †								7		7	
ntington	*C. Anderson*					3	1	21	2	23	61
ɪidence	J. W. Stewart	Berlin Roads						29	9	38	50
1, 4	4			10		3	1	67	11	78	111

TAYLOR (*W. Va.*) QUARTERLY MEETING.

Flemington ‖	D. Powell p	Flemington	3					35	3	38	40
	W. Colegrove	do.									
	A. D. Williams	do.									
	Jasper Cather	do.									
	G. C. Andrews	do.									
Fairview ‖	D. Powell p							8		8	
Laurel Run ‖	D. Powell p		3					16		16	
Total, 3	5		6					59	3	62	40

Total, Ohio River Yearly Meeting—48 Churches—28 Ordained Ministers—8 Licentiates—2481 Communicants.

MARION (OHIO) YEARLY MEETING.

HARMONY QUARTERLY MEETING.

E. Liberty ‖	B. F. Zell	E. Liberty		1	2	3	5	67	17	84	190
	A. P. Marmon	Pickereltown									
Mt. Victory *										13	
Newton ‖	B. F. Zell p		3	3	1	2	1	32	7	39	100
Union ‖	B. F. Zell p		2	2	3	4	1	95	8	103	50
	J. F. Inskeep										
York ‖	B. F. Zell p							30	6	36	40
Total, 5	3		5	6	6	9	7	224	38	275	380

RICHLAND AND LICKING QUARTERLY MEETING.

(No Returns.)

Cardington										34	
Centerburgh	R. F. Higgins p	Centerburgh								65	
	D. Marshall										
Concord	R. F. Higgins p									48	
	D. Brooks										
Liberty	I. S. Parsons									5	
Springfield										12	
Washington										10	
Westfield										29	
Total, 7	4									203	

Total, Marion Yearly Meeting—12 Churches—6 Ordained Ministers—1 Licentiate—478 Communicants.

CENTRAL OHIO YEARLY MEETING.

MARION QUARTERLY MEETING.

Berwick ‖	C. O. Parmenter p	Larue	21	1	5	5	1	79	3	82	120
Big Island ‖	C. O. Parmenter p		8	2		5	1	65	15	80	125
	G. H. Moon	Nw Blomingt'n									
GrandPrairie ‖	S. D. Bates p	Marion	4			3		56	3	59	35
Larue ‖	C. O. Parmenter p							51	6	57	
	D. D. Halstead	Larue									
Marion ‖	S. D. Bates p		50	2	1	3	1	112	10	122	149
	G. W. Baker	Marion									
Montgomery ‖	C. O. Parmenter p							23	10	33	
Total 6	5		8		6	16	3	386	47	433	429

Total, Central Ohio Yearly Meeting—6 Churches—5 Ordained Ministers —*0 Licentiates—433* Communicants.

INDIANA YEARLY MEETING.

RIPLEY QUARTERLY MEETING.

Franklin ‖	E. F. Stites p	Milan	31				2	67	3	70	100
Pierceville	E. Redlon p	Pierceville	1		2			15	6	21	30
Sparta	*Wm. Tucker*	Millhousen			1					43	80
Union ‖	E. Redlon p		2	2	1			50	3	53	43
	C. Hull	Millhousen									
Total, 4	4		34	2	4		2	132	12	187	253

SWITZERLAND QUARTERLY MEETING.

Bryant' Cr'k‖	Isaac Stone p	Rising Sun		14	6			24		24	
Harmony	Isaac Stone						1	24	2	26	
Union‖	Isaac Stone p				4		1	16	2	18	
Total 3	1			14	10		2	64	4	68	

Total, Indiana Yearly Meeting—7 Churches—3 Ordained Ministers—2 Licentiates—255 Communicants.

NORTHERN INDIANA YEARLY MEETING.

LAGRANGE QUARTERLY MEETING.

Elkhart	J. P. Pricket									54	56
	S. Y. Baringer										
Hawpatch			1	8	5	2	1			52	
Johnson	*J. Chapman*	Mongouinong		6	1					14	40
Ligonier	M. H. Jones	Ligonier				2				26	40
Pittsburg	*J. A. Butler*	Hawpatch	2							7	
	A. Ames										
Van Buren	K. Gould	White Pigeon			2		1			8	
Total, 6	7		3	14	8	4	2			161	136

NOBLE QUARTERLY MEETING.

1 Allen	I. Luther	Fort Wayne			1	2		16	2	18	25
Bethlehem ‖	John Gillespy p	Ayersville, O.								10	
Defiance ‖	J. Gillespy p	do.								57	
	E. K. Day	do.									
Jefferson ‖	A. H. Baker p	Pierceton				2		15	2	17	25
	W. M. Meades	Sugar River									
1 Noble ‖	M. H. Jones p	Ligonier	1			6	5			33	
	E. Van Curen										
Spring Run										14	
Tippecanoe	A. H. Baker									40	
Wolf Lake ‖	M. H. Jones p			2	1					41	
	S. Krum	Brimfield									
Total, 8	8		1	2	2	10	5	31	4	230	50

PUTNAM QUARTERLY MEETING.

(No Returns.)

Paulding	J. Luther									8	
Powell's [Creek	S. R. Goodenough									10	
Putnam										14	
Sugar Ridge	*Wm. Meades*									18	
Union										22	
Total, 5	3									72	

SALEM QUARTERLY MEETING.

Bear Creek §	Asa Pierce p	Ridgeville	4	1	1		1	27		27	30
Nw Corydon*	*F. Stevenour p*										

Ridgeville ‖	J. L. Collins p	Minneapolis	8	2	1	1	2	60	4	64	150
	I. D. Adkinson	Ridgeville									
	H. W. Vaughn										
	Asa Pierce										
	P. Stevenour	Union									
Salem ‖	H. W. Vaughn p	Salem	1	1		1		56	11	67	4(
	John Head										
White Oak [Grove ‖	John Head p				2		1	16	1	17	
Zion *‖	Asa Pierce p			1			1	12		12	13(
Total, 6	6		13	5	4	2	5	179	16	195	35(

Total Northern Indiana Yearly Meeting—25 Churches—18 Ordained Ministers—6 Licentiates—658 Communicants.

MICHIGAN YEARLY MEETING.

GENESEE QUARTERLY MEETING.

Bethlehem			5		1		1	20	4	24	
1 Birch Run ‖	L. L. Andrews p	BloomfieldJn.						16		16	
	A. Wetherald										
2 do. ‖	S. A. Comstock p	Millington						11		11	
Burton‖	S. A. Williams p							28		28	
Davison								31	12	43	
Dayton								32		32	
Fremont	C. B. Mills	May						28		28	
	S. A. Williams	Flint									
Goodrich ‖	Geo. H. Howard p	Ortonville		1	2			46	6	52	
Gaines ‖	C. H. Nichols p	Gaines	8	3	1			17		17	
E. Genesee ‖	S. A. Currier p	Davison Cen.	21	9				30		30	
Flushing and [Hazelton								35	9	44	
Millington‖	S. A. Comstock p	Millington	1	1		1		22	13	35	
Marathon ‖	C. B. Mills p	May						18		18	
Ortonville ‖	Geo. H. Howard p	Ortonville		2	9	10	2	103	16	119	9(
Oak Grove								8		8	
Rich								16		16	
Richfield and										25	
[Genesee‖	S. A. Currier p	Davison Cen.		1				24	1	25	
	C. H. Nichols	Gaines									
Venice ‖	J. Harding p	Venice	2	4	1		1	16	4	20	31
Total, 18	9		37	21	14	11	4	501	65	566	12(

GRAND RAPIDS QUARTERLY MEETING.

Ashland ‖	W. Wheeler p	Ashland	1		1					20	
Boston *										46	
Casinovia			2		1					14	
Chester ‖	S. Doan p	Chester								14	4(
Grand Rap- [ids	E. G. Cilley p	GrandRapids								27	3(
	S. M. Prentice										
GrandRapids & Walker‖	A. Jones p	Grand Rapids		1	1		1	19	6	25	
Jamestown ‖	E. G. Cilley p		1	4	1			57	5	62	6(
Lisbon			1	1	2	4		38	7	45	
Paris *										21	
Sparta Cen.‖	E. W. Norton p	Sparta Cen.	3	2			2	37		37	4(
Tyrone *	W. Barrett									38	
Wright ‖	A. B. Tombs p		1		1			14	4	18	
	S. Doan										
Total, 12	8		9	8	17	4	3	165	22	367	17(

GRAND RIVER QUARTERLY MEETING.

Benton	P. Z. Skinner	Grand Ledge			2	3		18	4	22	
Chester	J. L. Santee	Chester			1					31	

Delta	B. C. Macumber	Delta									
Eagle			2	2			1			23	
Grand Ledge	A. O. Jenne	Grand Ledge									
Lansing ‖	A. J. Davis p	Lansing	2	2	2		1	45	18	63	
	L. B. Potter	do.									
2 Onedia ‖	J. Luther p		2							28	
Orange	*W. C. Sumner*	Ionia								45	
Odessa	M. Tupper	Odessa		1				9	2	11	
Roxand ‖	C. A. Smith p	Grand Ledge		1						11	
Woodland ‖	E. P. Bascom p					1				14	
Vermontville										23	
Total, 12	11		6	6	5	4	2	72	24	271	

HILLSDALE QUARTERLY MEETING.

Cambridge ‖	G.P. Linderman p	Rome Cen.	13	2				28	3	31	40
Dover and											
[Madison‖	John Thomas p	Fairfield		1				61	16	77	31
	S. A. J. Moody	Adrian									
Hillsdale ‖	Jas. Calder p	Hillsdale	15	22	35			220	169	389	220
	H. E. Whipple	do.									
	J. S. Manning	do.									
	C. Reynolds	do.									
	S. J. Fowler	do.									
	A. Hopkins	do.									
	J. S. Copp	Andover									
	R. H. Tozer	Hillsdale									
	A. N. Buck	do.									
	D. D. Tibbetts	do.									
	Geo. McMillen	do.									
	C. Jordan	do.									
Hudson ‖	G. P. Blanchard p	Hudson						26		26	
N. Reading ‖	D. L. Rice p	Hillsdale						131	8	139	100
	E. J. Howes	Reading									
	J C. Davis										
Pittsford ‖	F. P. Augir	Hillsdale		1	4	1	1	31	8	39	30
Reading ‖	L. S. Parmelee p	Reading	1	4			2	35		35	75
	J. Baldwin	do.									
Rome ‖	G. P. Linderman p		21	4	5	4		83	10	93	
	B. Parker										
Somersett ‖	S. J. Fowler p	Hillsdale						25		25	
Scipio Br'ch ‖	B. F. McKenney p	do.		1				17	5	22	
Wheatland ‖	F. P. Augir p	do.		1				42	10	52	50
W. Jefferson‖	M. R. Kenney p		1	5	1	4		27	2	29	35
Woodbridge	C. Shattuck p	Jefferson						24	6	30	
Wright								35	9	44	
Total, 14	26		51	41	45	9	3	785	246	1031	581

MICHIGAN CENTER QUARTERLY MEETING.

Clarence *										21	
Spring Arbor				1	3	1	2	16	4	20	45
Tompkins ‖	Wm. E. Whitney p		3	2				15	2	17	40
	J. A. Smith										
Union River‖	Wm. E. Whitney p							16	5	21	25
Total 4	2		3	3	3	1	2	47	11	79	110

MONTCALM QUARTERLY MEETING.

Bloomer				2				17		17	
Bushnell †‖	G. W. Moffatt p	Sheridan	22	9				28	3	31	45
Crystal	W. H. Trowbridge	Crystal								35	
	S. C. Davis	do.									
1 Evergreen ‖	W.H. Trowbridgep	do.		2				12	3	15	40
2 do. †‖	G. W. Moffatt p		5	7				12		12	
	T. Hicock										

Scottsburgh ‖	D. J. Whiting p	Scottsburgh	16	5				35	3	38	30
Springwater					2		1	16	3	19	25
Total, 7	6		32	13	13	2	5	166	26	192	206

MONROE QUARTERLY MEETING.

Byron ‖	D. M. L. Rollins p	Byron	2	1	1		1	33	26	59	90
Clarendon *	S. Stevens	Clarendon								17	30
	A. Olmstead	do.									
Clarkson and [Kendall *	J. Kettle									27	
	E. Hannibal	E. Gaines									
Elba and [Alabama‖	J. F. Smith p	Wheatville	1	1	6		1	39	21	60	35
	R. Dean	Lockport									
Gaines ‖	L. Johnson p	E. Gaines	13	10			1	40	30	70	30
Indian Falls‖	J. F. Smith p	Wheatville		3				13	2	15	60
Shelby ‖	A. Z. Mitchell p	Albion	1	1		4		29	47	76	50
	W. W. Young	Shelby									
Total, 7	11		17	16	7	4	3	154	126	324	295

ROCHESTER QUARTERLY MEETING.

E. Hamlin ‖	S. W. Schoonover p	N. Clarkson	9	2	5			58	30	88	130
Fairport ‖	J. M. Brewster		6	5	2	7	1	118	27	145	180
	D. G. Holmes										
	R. Cameron										
	M. H. Abby										
N. Parma ‖	Wm. Walker p	N. Parma	39	16	18		4	175	34	209	189
Penfield ‖	C. H. Jackson p	E. Penfield		2	2		2	50	20	70	180
	H. P. Gage	Penfield									
Walworth	A. W. Westgate p	Lincoln	11	1	1		2	70	11	81	109
Total 5	9		65	26	28	7	9	471	122	593	788

UNION QUARTERLY MEETING.

Cheshire ‖	Wm. Taylor p	Griffins Mills						28		28	
Italy & Naples‖	*George Thorn* p							76		76	
Jerusalem								32		32	
Middlesex ‖	Wm. Taylor p							35	5	40	
Potter	S. Lafler	Potter	4	3			2	58	19	77	10
	G. Chase										
Pultney ‖	L. Hanson p	S. Pultney	3	3			3	40		40	3
	F. Roberts										
Urbanna ‖	*J. D. Smith* p	Hammondsp'rt						14	14	28	3
	J. Wood	Naples									
	F. A. Wildman										
Do. & Wales‖	*J. D. Smith* p							29		29	5
Total, 8	9		7	6			5	312	38	350	22

WAYNE QUARTERLY MEETING.

(No Returns.)

Hannibal										37	
Galena and [Savannah	E. B. Rolfe									24	
Red Creek	S. T. Devoe	Red Creek								18	
Total 3	2									79	

Total Genesee Yearly Meeting—30 Churches—30 Ordained Ministers—7 Li-*centiates*—1538 Communicants.

SUSQUEHANNAH YEARLY MEETING.

GIBSON QUARTERLY MEETING.

,enox *								39		39		
ion *								13	4	17		25
ɔnfield ‖	H. H. Claney p	Greenfield	15				1	28	17	45		35
ɪson ‖	A. H. Fish p	N. Jackson	6	1	1		2	70	23	93		130
	O. Phelps	Susquehannah Depot										
	N. Young	N. Jackson										
anford	A. Lord	Valonia Springs, N.Y.	4	1				15	2	17		22
ınford ‖	A. Lord p	do.		1	2	14		16		16		15
mson	A. H. Fish	N. Jackson	2					17	2	19		20
ɔnGibson‖	A. P. Runnell p	Smiley	3	1	2			17	1	18		20
Lenox ‖	D. Pease p	E. Lenox	7	1	1		1	56	5	61		65
	W. M. Tingley	W. Lenox										
Windsor								60		60		
ıl, 10	8		37	5	6	14	6	331	54	385		332

OWEGO QUARTERLY MEETING.

lachin ‖	H. S. Ball p	Alpalachin NY	7	6				34		34		70
hfield ‖	J. Swank p	S. Litchfield Pa	10					17	1	18		35
	E. C. Coffin											
ɜgo ‖	H. S. Ball p						2	34	13	47		76
	Amos Daniels	Vestal, N. Y.										
ıe ‖	John Swank p		3		2		1	28	7	35		30
	Smith Lent	Rome, Pa.										
shaquin ‖	J. Swank p	S Litchfield, Pa						16		16		
ithboro *								3	6	9		
carora ‖	Bela Cogswell p	E Springhill, P.	2	1			1	46	3	49		65
	John Tillinghast	Factoryville P										
tal *								14		14		
rren ‖	W. C. Peck p	Windham Cen, Pa.				1		41	2	43		20
ıdham *								12	2	14		50
Center ‖	W. C. Peck p	Windham Cen., Pa.			4			25	4	29		50
	J. W. Hills											
ıl 11	9		22	7	6	1	4	270	38	308		396

SPAFFORD QUARTERLY MEETING.

oline ‖	A. S. Whitley p	Caroline Cen.		1	6		1	27		27		20
den ‖	A. J. Wood p	Dryden	11	1				52	28	80		50
	O. Bingham	Caroline										
ius‖	W. H. Waldron p	Fabius	2	3	1	4		29	28	57		50
hford ‖	S. B. Colver p	Dryden		2		1		25		25		
fford *										34		
ımerhill ‖	A. Griffith p	Moravia		4	1		1	32	36	68		35
gil and												
Dryden‖	S. B. Colver p							40	13	53		30
ıl, 7	6		13	11	8	5	2	205	105	344		185

TROY QUARTERLY MEETING.

nenia *‖	J. P. Burnham p	Troy, Pa.						13		13		30
ıens								13		13		
ton ‖	W. Brown	Chemung [Cen., N.Y.	2					16	8	24		30
ıton † ‖	O. C. Hills p	Canton, Pa.						16		16		
nville ‖	*J. L. Phoenix, Jr.* p	Alba, Pa.	29	15	6		1	91	32	123		90
ntire and												
[Fox *‖	*J.H.C.Tompkins* p	Shunk, Pa.	2	1				19	6	25		70

Sullivan ‖	W. Brown p							43	9	52	55
	Asa Dodge										
E. Troy ‖	J. L. Pheonix p		35		5			115	23	138	108
Total, 8	8		68	16	11		1	326	78	404	383

WALTON QUARTERLY MEETING.

(No Returns.)

Damascus										17	
S. Sanford	*S. R. Smith*	S. Sanford								20	
N. Do.	A. Lord									19	
Starucca										6	
Total, 4	2									62	

Total, Susquehannah Yearly Meeting—40 Churches—39 Ordained Ministers —3 Licentiates—1503 Communicants.

NEW YORK & PENN. YEARLY MEETING.

BRADFORD AND TIOGA QUARTERLY MEETING.

Brookfield ‖	D. W. Hunt p	N. Brookfield, [Pa.	4	2	1		1	45	20	65	60
	Wm. Jeffers	Brookfield, Pa									
	A. George										
BaldwinDis.‖	A. Dodge p	UnionCen. NY		2	1	12		12	5	17	
Caton ‖	J. Larison p	Caton, N. Y.					1	15	7	22	90
Chatham ‖	Seldon Butler p	Knoxville, Pa.	5	1				14	6	20	35
Columbia ‖	J. Larison p	Ridgeway, Pa.	7				4	15	2	17	22
Delmar ‖	A. Dodge p			4	4		1	19	3	22	
Farmington [Cen.*								13		13	
Middlebury	D. A. Pope p	Little Marsh						19	3	22	
N. Caton *								12		12	
Ridgebury *	J. Larison	Ridgebury						10	5	15	
S. Chatham	*Charles Fuller*							8		8	
Stony Fork ‖	D. A. Pope p		1		15			23	16	39	75
	J. Ingerick										
Total, 12	9		17	9	21	12	7	205	67	272	282

CHEMUNG QUARTERLY MEETING.

Bath ‖	S. Veely p			2	2		1	37		37	35
	F. Vanamburg	Sonora									
Big Flatts & [Catlin ‖	J. N. Brown p	Big Flatts						15	10	25	
2 Big Flats ‖	J. N. Brown p	do.			2			8	3	11	
Corning	C. W. VanHusen	Corning	20					30		30	20
	J. Hollenbee										
	J. Robbins										
Dix *								18		18	
Erwin Cen ‖	J. Borden p	Erwin Cen.						10		10	
Elmira, Lake [St.	S. Aldrich p	Elmira	27	5	4			42	5	47	60
MeadsCreek*	S. Bates	Meads Creek						12		12	
Odessa ‖*	O. S. Brown p	Odessa				1	1	28	14	42	107
Pine Valley ‖	S. C. Weatherby p		3	2				30	4	34	20
Post Creek *								18		18	
Veteran ‖	O. S. Brown p				1			30	6	36	30
Total, 12	11		50	9	9	1	2	278	42	290	272

POTTER CO. QUARTERLY MEETING.

Eulalia and [Hebron					1	6		15	4	19	17

Gaines ‖	F. G. Stephens p	Roulette, Pa.	6		2	1		27	2	29	21
Port Allegany ‖	F. G. Stephens p	do.	2		2		1	25	6	31	53
Roulette ‖	H. Maltby p	do.	11		2	1		17	3	20	
Do. Center ‖	F. G. Stephens p	do.	2	2				16		16	24
	S. Barr	do.									
Sylvania ‖	D. Stiles p	N. Whaton, Pa.		2	1			28	6	34	25
	Ira Leach										
Ulysses *								6	2	8	22
W. Hebron ‖	F. G Stephens p	Roulette, Pa.	1		1		1	7	6	13	
W. Pike	F. G. Stephens p	do.	3	3				9	2	11	20
Willing *	John Walden	Shongo, N. Y.						20	2	22	
Total 10	6		25	7	9	8	2	170	33	203	185

TUSCARORA QUARTERLY MEETING.

BuenaVista ‖	Jacob Stuart p	Cameron, N.Y.					1			14	50
Canisteo										60	40
Cameron	Jacob Stuart				2			23	7	30	25
Deerfield ‖	S. Butler p	Knoxville, Pa.						14	2	16	*
Tuscarora ‖	J. W. Brown p	Addison, N.Y.		2	2		1	62	5	67	50
	A. Wing	W. Oneonta									
Troupsburgh								12		12	
2 Woodhull	Wm. Mack	Addison Hill, [N. Y.						25	4	29	
W. Cameron								12		12	25
Total, 8	5			2	4		2	148	18	240	190

Total, New York & Pennsylvania Yearly Meeting—42 Churches—28 Ordained Ministers—3 Licentiates—1005 Communicants.

ST. LAWRENCE YEARLY MEETING.

JEFFERSON QUARTERLY MEETING.

Depauville‖	J. S. Staples p	Depauville	20	1	2		2	46	14	66	77
	J. J. Allen	do.									
Fowler ‖	B. F. Jefferson p	Governeur	1	1		1		20	7	27	50
	C. Jenkins	Fullerville									
Harrisburg ‖	C. M. Prescott p	Harrisburg	7		2			41	16	57	75
Lowville ‖	G. C. Waterman p	Lowville	3	3	1	1	5	67	50	117	75
	Asa Randlett	Groton Cen., [Mass.									
	C. H. Warner	do.									
Philadelphia	*J. T. Ward*	Evan'sMills	11	5			1	43	3	46	100
Pitcarn	J. H. Siver	Harrisville				3		5	8	13	
Three Mile [Bay	*A. J. Covley*	Carthage		1		2		11	20	31	
Turin	L. Hubbard	Constableville			2		1	14		14	
Total, 8	12		42	11	7	7	9	247	118	365	377

LAWRENCE QUARTERLY MEETING.

Burke ‖	R. Parks p	E. Dickinson								36	
Ellenburgh ‖	R. Parks p		1	1						15	
Dickinson ‖	E.B. Fuller p	Waterbury [Cen., Vt.	6	6				99	36	135	150
	R. Parks										
	A. N. Woodward	Lawrenceville									
	S. Newell	Nicholsville									
Hopkinton ‖	J. D. Waldron p	N. Lawrence	4		5	2		57	10	67	100
Lawrence ‖	J. D. Waldron p		2	3	2					29	93
Pierpont ‖	Wm. Whitfield p	Pierpont						18	2	20	60
Parishville ‖	B. Bundy p	Potsdam			1			48	17	65	45
	A. W. Jefferson										
	W. G. Willis										
Total, 7	9		13	10	8	2		222	65	367	448

Total, St. Lawrence Yearly Meeting—15 Churches—15 Ordained Ministers—6 Licentiates—*732 Communicants.*

UNION YEARLY MEETING.

CHENANGO QUARTERLY MEETING.

Holmesville	Ray Woodmansee	Norwich, N.Y.						30		30	15
Norwich ‖	A. M. Totman p *S. Wood*	do.	12	3				58	7	65	50
Oxford ‖	E. P. Nagus p *Ann Anderson*	Oxford			2			33	16	49	30
Plymouth ‖	Cyrus Steer p			1				42		42	50
Preston *										29	
Total 5	6		12	4	2			163	23	215	145

CHENANGO UNION QUARTERLY MEETING.

(No Returns.)

Columbus ‖	S. S. Cady p									77	
Lebanon and Smyrna ‖	J. W. Parr p *Betsey Wilcox*	Lebanon								43	
Sherburne ‖	A. M. Richardson p W. E. Lewis	Sherburne do.								72	
Total, 3	5									192	

MC DONOUGH QUARTERLY MEETING.

German Hill ‖	L. D. Turner p	German						81	28	109	
Lincklean ‖	J. W. Barr p	S. Otselic						29	6	35	4
McDonough	E. Negus		3	4	2		1	25	5	30	
Otselic ‖	J. M. Allen p Eli Card A. G. Abbott	do. do. Groton						25	13	38	3
Pharsalia					1			24	4	28	
Willet	N. D. Wilkins	German			1		2	13	3	16	
Total, 6	7		3	4	4		3	197	59	256	7

Total, Union Yearly Meeting—14 Churches—15 Ordained Ministers—3 Licentiate—663 Communicants.

CENTRAL NEW YORK YEARLY MEETING.

LAKE GEORGE QUARTERLY MEETING.

Caldwell										12	
Fort Ann										18	
Hadley ‖	D. Hyde p *E. Morse*	Conklinville	1	1				13	5	18	4
Hague ‖	H. B. Davis p	Warrensburg	13			1				27	
Horicon ‖	E. M. Baxter p John West	Horicon Horicon		3	5			29	7	36	7
Johnsburg ‖	J. H. Loveless p D. Smith	Weavertown Whitehall						53	17	70	6
New Vermont ‖	H. B. Davis p	Warrensburg		1	4			39	3	42	3
Putnam ‖	H. Belden p	Putnam						25	45	70	
Total, 8	8		14	5	9	1		159	77	293	2

OSWEGO QUARTERLY MEETING.

Constantia ‖	C. L. Vail p	Gilbert's Mills	3		1		1	30	6	36	
Gilbert's Mills ‖	W. R. Stone p Joseph Wilson	do. do.		4	4	1	1	57	38	95	
Hastings ‖	C. L. Vail A. P. Phinney p Wm. Nutting	do. W. Amboy Parish		2			1	22	5	27	
N. Scriba ‖	S. Watson A. E. Wilson	do. N. Scriba	12	1	2		1	85	20	105	1
Parish ‖	A. P. Phinney p	W. Amboy	10	4	1			21		21	1

,	A .P. Phinney p	do.						21	8	29		
x								74	18	92	90	
ld					1			17	6	23	20	
1, 8	7		33	11	9	1	4	327	101	428	518	

OTSEGO QUARTERLY MEETING.

	J. M. Crandall	Ames	4	2	2			89	40	129	75	
	J. Mareness	do.										
gton												
Flats	G. H. Chappell	Burlington Fl.		1			3			43	30	
*										19		
lin	A. Bunnell		5	7		1		55	10	65	75	
edith	Wm. Russell		2					36	4	40	40	
ta Pl'ns	E. C. Hodge	Oneonta	6				1	65	10	75	50	
va	E. C. Hodge		1	1			1	71		71	40	
	P. Scramlin	Oneonta										
	G. Johnson											
tar	G. P. Ramsey	Oneonta	1	1	1		1	60	4	64	80	
8	9		18	12	3	1	6	376	68	506	390	

RENSSELAER QUARTERLY MEETING.

ld							1	10	4	14		
field	*V. Elliott*	Bloomfield NJ						15		15		
rfield												
mpton					1			22	17	39		
nkill ‖	T. C. Pratt p		9	1			1	60	14	74	45	
n-												
town ‖	J. B. Randall p	Stephentown	1					74	4	78	40	
assau ‖	I. B. Colman p	W. do.	2		1		2	128	44	172	70	
n ‖	J. C. Ball p	Stratton, Vt.						9	14	23	40	
naica								16		16		
	5		12	1	2		4	334	97	431	195	

WHITESTOWN QUARTERLY MEETING.

bia					2		1	18	12	30	50	
reek ‖	J. M. Crandall p	Ames						19	17	36		
	J.M.Langworthy p	Prospect	6	1	1		1	21	18	39	50	
nFlt's*										20		
eld ‖	M. C. Brown p	Whitestown			2		2	52	37	89	30	
l ‖	E. B. Rollins p	Poland		6			2	36		36	50	
ct ‖-	J.M.Langworthy p	Prospect	1	1				34	12	46	60	
town	*D. S Heffron*	Chicago		1						34		
ngton												
ills ‖	E. Crowell p	Whitestown	3		1		2	30	15	45	125	
9	6		10	9	6		8	210	111	375	365	

, Central New York Yearly Meeting—41 Churches—31 Ordained Min-
-4 Licentiates—2033 Communicants.

PENNSYLVANIA YEARLY MEETING.

HARPERS FERRY (W. Va.) QUARTERLY MEETING.

Court												
ouse †‖	*J. M. Ward* p		3	17				20		20	50	
	H. Clayvon											
stown‖	B. Kirk p	Harpers Ferry	7			2		55	19	74	40	
sFerry	N. C. Brackett	do.	17	1				56	12	68	100	
	Jesse Robinson											
	Ward Mitchell											
	Beverly Kirk											

Leetown			8					25		25	
Martinsburg	J. E. Burrell J. W. Roane *J. Veney* *W. R. Preston*	Baltimore, Md	12	4	2	9	1	86	18	104	125
Smithfield † ‖	B. Kirk p		12					12		12	
Shepards-town †‖	*H. E. Keyes* p	Shepardstown	30					30		30	50
Total, 7	11		89	22	2	11	1	284	49	333	365

HARRISBURG QUARTERLY MEETING.

Harrisburg [1 Church ‖	A. H. Chase p *W. H. Waggoner* †	Harrisburg do.								179	325
Do. Calvary ‖	C. J. Carter	do.								146	105
Total, 2	3									325	430

LAWRENCE (Pa. QUARTERLY MEETING.
(No Returns.)

Croton	A. F. Bryant p J. Kelty	S. Ridge, O Newcastle								19	
ton	A. F. Bryant p									37	
Jefferson	*G. A. Moffatt*									26	
Sewickley										35	
Total, 4	3									117	

SOMERSET QUARTERLY MEETING.

Dunnings [Creek *										8	
Jenner ‖	G. W. Sisson p *W. C. Griffith*	Jenner ⋈ road do.		2	1		1	31	10	41	
Latrobe *										21	
Total, 3	2			2	1		1	31	10	70	

WESTMORELAND QUARTERLY MEETING.

Bellevernon	W. Joy p Edmund Jordan		4	7				130		130	70
Jacobs Creek	W. Joy p		28	4	1		1	84		84	61
Total, 2	2		32	11	1		1	214		214	131

WINCHESTER QUARTERLY MEETING.

Berryville ‖	Wm. A. Jackson p	Berryville, Va.	17	2	1	3	1	79	10	89	140
Staunton ‖	*B. Downey* p	Staunton, Va.						7		7	
Winchester ‖	J. W. Dunjee p *T. Brown*	Winchester Va	20	16	2	10	1	115	10	125	150
Total, 3	4		37	18	3	13	2	201	20	221	290

Total, Pennsylvania Yearly Meeting—21 Churches—16 Ordained Ministers 11 Licentiates—1280 Communicants.

OHIO & PENNSYLVANIA YEARLY MEETING.

ASHTABULA QUARTERLY MEETING.

Colebrook				3	4	2		33	3	36	60
Conneaut ‖	A. F. Bryant p	S. Ridge, O	3	3	5		4	49	16	65	80
Dorset *								24		24	
Green ‖	J. Rogers p	Greensburg, O	12	1	1		1	66	12	78	75
Hartford and [Vernon ‖	E. H. Higbee p	Mecca, O.						38		38	

tsgrove ‖	A. C. Brush p							14		14	
	I. Slater	E.Trumbull,O.									
ox ‖	D. Woodworth p	Lenox, O		3	3	3		42	8	50	80
ca ‖	E. H. Higbee p	Mecca, O.		1	1			37	17	54	75
Lyme ‖	J. B. Page p	New Lyme, O.	3	2	2		1	55	8	63	60
field ‖	A. F. Bryant p	S. Ridge, O.		1	1			26	7	33	30
lsburg ‖	C. Joslin p	Wellsburg,Pa.	1	6	4		2	54	17	71	78
l, 11	8		19	20	21	5	8	438	88	526	538

CLEVELAND QUARTERLY MEETING.

urn ‖	O. Blake, p	MantuaCen.,O		2				27	6	33	20
grin Fl's.‖	W. Whitacre p	ChagrinFallsO		5	1	5		46	12	58	50
ster ‖	R. E. Anderson p	Chester xRoad	1	3	1			33	10	43	25
eland	K. Moulton p	Cleveland, O.	4	1				34		34	
	L. W. Day	do.									
ckley ‖	G. H. Damon p	Hinkley, O.			1			34	11	45	44
rpool ‖	A. G. Wilder p	Brunswick, O.		1	1			34	2	36	40
edonia *										29	
tua ‖	O. Blake p		2					18	2	20	80
on ‖	J. Short p	Braceville, O.	1			3		15		15	30
ıge ‖	W. Whitacre p		14		1	3		60		60	100
alton ‖	G. H. Damon p						1	29	8	37	57
l, 11	8		22	14	5	11	1	330	51	410	356

CRAWFORD QUARTERLY MEETING.

msville ‖	N. H. Farr p	Kennard, Pa.	4				1	33	7	40	40
d	W. H. Cutler p	Waterford, Pa		1			1	39	2	41	50
nwood ‖	E. S. Bumpus p	Kennard, Pa.			8	3	2	106	3	109	70
ab *										17	
m ‖	N. H. Farr p		7	6			1	75	22	97	65
	E. S. Bumpus										
ne			2	1			2	16	16	32	35
l, 6	3		13	8	8	3	7	269	50	336	260

WASHINGTON QUARTERLY MEETING.

mfield ‖	H. Merton p	FrenchCr'kNY			1			14	4	18	
Pleas-	W. Parker p	Wayne, Pa.	4		1			30	22	52	
[ant ‖	S. Rogers	French Creek									
	E. H. Baldwin										
dale ‖	Wm. Johnson p	Clymer, N. Y.	11	5	3	1		37	4	41	25
	W. Stigney										
	L. Baird										
ıg Creek‖	H. Merton p			1		1		16	2	18	20
ta										7	
rford ‖	W. Parker p			3	2	6		51	15	66	50
	J.Vanvalkenburgh	Wayne, Pa.									
reek &											
[Rome	Wm. H. Cutler p	Waterford, Pa.	21	7						28	20
l, 7	9		37	16	7	8		148	47	230	115

tal, Ohio & Pennsylvania Yearly Meeting—35 Churches—26 Ordained Min-
—2 Licentiates—1502 Communicants.

OHIO NORTHERN YEARLY MEETING.

HURON QUARTERLY MEETING.

nfield ‖	John Wheeler	Steuben	1		3	1	1	38	10	48	65
Haven ‖	Thomas Dimm p	New Haven	2		2			53	8	61	70
, 2	2		3		5	1	1	91	18	109	135

50

Leetown			8					25		25	
Martinsburg	J. E. Burrell		12	4	2	9	1	86	18	104	125
	J. W. Roane	Baltimore, Md									
	J. Veney										
	W. R. Preston										
Smithfield † ‖	B. Kirk p		12					12		12	
Shepards-											
[town †‖	*H. E. Keyes* p	Shepardstown	30					30		30	60
Total, 7	11		89	22	2	11	1	284	49	333	395

HARRISBURG QUARTERLY MEETING.

Harrisburg											
[1 Church ‖	A. H. Chase p	Harrisburg								179	325
	W. H. Waggoner †	do.									
Do. Calvary ‖	C. J. Carter	do.								146	105
Total, 2	3									325	430

LAWRENCE (Pa.) QUARTERLY MEETING.

(No Returns.)

Croton	A. F. Bryant p	S. Ridge, O								19	
	J. Kelty	Newcastle									
ton	A. F. Bryant p									37	
Jefferson	*G. A. Moffatt*									26	
Sewickley										35	
Total, 4	3									117	

SOMERSET QUARTERLY MEETING.

Dunnings										8	
[Creek *											
Jenner ‖	G. W. Sisson p	Jenner ⋈ road		2	1		1	31	10	41	
	W. C. Griffith	do.									
Latrobe *										21	
Total, 3	2			2	1		1	31	10	70	

WESTMORELAND QUARTERLY MEETING.

Bellevernon	W. Joy p		4	7				130		130	30
	Edmund Jordan										
Jacobs Creek	W. Joy p		28	4	1		1	84		84	61
Total, 2	2		32	11	1		1	214		214	131

WINCHESTER QUARTERLY MEETING.

Berryville ‖	Wm. A. Jackson p	Berryville, Va.	17	2	1	3	1	79	10	89	14
Staunton ‖	*B. Downey* p	Staunton, Va.						7		7	
Winchester ‖	J. W. Dunjee p	Winchester Va	20	16	2	10	1	115	10	125	15
	T. Brown										
Total, 3	4		37	18	3	13	2	201	20	221	29

Total, Pennsylvania Yearly Meeting—21 Churches—16 Ordained Minister—11 Licentiates—1280 Communicants.

OHIO & PENNSYLVANIA YEARLY MEETING.

ASHTABULA QUARTERLY MEETING.

Colebrook				3	4	2		33	3	36	
Conneaut ‖	A. F. Bryant p	S. Ridge, O	3	3	5		4	49	16	65	
Dorset *								24		24	
Green ‖	J. Rogers p	Greensburg, O	12	1	1		1	66	12	78	
Hartford and											
[Vernon ‖	E. H. Higbee p	Mecca, O								35	

LORAIN QUARTERLY MEETING.

Henrietta ‖	S. Summerlin p	Norwalk	3		3			32	2	34	
Pittsfield *										16	
Rochester & [New London‖	J. C. Dyer p	Wellington			5		1	21	4	25	
Spencer ‖	W. D. Stout p P. Randall	Spencer Whittlesey		4				38	19	48	75
Wakeman ‖	S. Sumerlin p									12	30
Total, 5	4		3	4	8		1	91	16	135	105

SENECA QUARTERLY MEETING.

Bloom&Scipio‖	John Ashley p	Republic	5	1	2			42		42	65
Lykins ‖	John Ashley p							31	1	32	50
S. Bloom	*J. Moon*	Lykins	1		1			34	5	39	70
Townsend *										22	
Venice ‖	John Ashley p *J. Leonard*	Venice	1	1	2			50	6	56	66
York *										22	
Total, 6	3		7	2	5			157	12	213	251

Total, Ohio Northern Yearly Meeting—13 Churches—7 Ordained Ministers—2 Licentiates—457 Communicants.

OHIO YEARLY MEETING.

MIAMI QUARTERLY MEETING.

Maineville ‖	R. J. Poston p J. F. Tufts	Maineville Wayne, Pa	2	5				87	10	97	50
Providence ‖	J. F. Tufts p Thomas Darling		19	4	4		2	55	23	78	60
Pleasant [Plain ‖	R. J. Poston p I. H. Dudley *E. S. Gibson*	Maineville PleasantPlain		1	5		4	90	26	116	147
Total, 3	5		21	10	9	4	2	232	59	291	257

WARREN AND CLINTON QUARTERLY MEETING.

Beech Grove*										134	
Blanchester *										81	
Pleasant [Grove ‖	J. F. Tufts p	Wayne, Pa.	12		1		60	15		75	80
2d Creek‖*										45	
Silver Grove*											
1 Wayne *										63	
Total, 6	1		12		1		60	15		398	80

Total, Ohio Yearly Meeting—9 Churches—5 Ordained Ministers—1 Licentiates—689 Communicants.

OHIO RIVER YEARLY MEETING.

ATHENS QUARTERLY MEETING.

1 Alexander ‖	H. J. Carr p *J. B. Lark*	Jackson	12	3				40	20	60	25
2. do. ‖	B.V. Tewksbury p I. Hooper	Woodyard	3			2	1	56	23	79	55
3 do. *										57	

bany ‖	M. W. Spencer p	Lee			4			38	43	81	75
	I. Z. Haning										
	T. H. Drake										
	T. E. Peden										
	L. C. Chase										
lumbia ‖	I. Z. Haning p	Lee	5	4	2			69		69	50
	J. Carpenter										
ver ‖	B.V. Tewksbury p		23	13			1	62		62	
untington‖	J. W. Martin p	Woodyard	19	5	1	7		107	30	137	80
di *										7	
adison *										21	
geville ‖	T. E. Peden p	Downington	1	2	1	2	1	29	18	47	60
	Henry Tanner										
atts Fork*										18	
ccoon ‖	I. Z. Haning p		11	1	1		5	66	69	135	60
	John Sherett										
nday											
[Creek *										22	
tal, 13	13		74	28	9	11	8	467	203	795	405

MEIGS QUARTERLY MEETING.

dford								27		27	
eshire					1			36	20	56	
naan	A. J. Hoskinson		6	3			1	44	20	64	40
Carthage								13		13	
do.								14		14	
ester								15		15	
mpaign			34	7	1	3	3	116	26	142	85
eland								19		19	
Kyger	N. Stewart	Cheshire	6		2	5	1	165	44	209	85
do.	R. J. Poston	Maineville	10	1		3	1	128	10	138	75
ddleport			25	2				62	8	70	170
ange ‖	L. Hecox p	Alfred						14		14	
Rutland ‖	S. H. Barrett p	Rutland			4			52	20	72	100
	W. Hooper	do.									
do.			20	6	2	2	2	128	24	152	90
lisbury ‖	G. C. Andrews p							41		41	
	S. Church										
tal, 15	8		101	19	10	13	8	874	172	1046	645

LITTLE SCIOTO QUARTERLY MEETING.

No Returns.)

oom										19	
reen										60	
amilton										20	
arrison										12	
adison	J. Shonkwiler p	Nairn								52	
	I. Fullerton										
t. Hope	E. Patten									78	
ewVernon ‖	J. W. Tilton p	Slocum Stat								26	
ne Creek										33	
orter	J. W. Tilton p	do.								29	
	J. Kittle	Portsmouth									
rovidence	J. Shonkwiler p									55	
dioto	I. Fullerton p									18	
nion	J. W. Tilton									55	
heelers-											
[burg	*J. Littlejohn*									43	
otal, 13	6									500	

SHILOH QUARTERLY MEETING.

Albany †	*J. Ferguson*			10				10		10	
	I. Jackson										
allipolis †								7		7	
Huntington	*C. Anderson*					3	1	21	2	23	61
rovidence	J. W. Stewart	Berlin Roads						29	9	38	50
otal, 4	4			10		3	1	67	11	78	111

TAYLOR (*W. Va.*) QUARTERLY MEETING.

Flemington ‖	D. Powell p	Flemington	3					35	3	38	40
	W. Colegrove	do.									
	A. D. Williams	do.									
	Jasper Cather	do.									
	G. C. Andrews	do.									
Fairview ‖	D. Powell p							8		8	
Laurel Run ‖	D. Powell p		3					16		16	
Total, 3	5		6					59	3	62	40

Total, Ohio River Yearly Meeting—48 Churches—28 Ordained Ministers—8 Licentiates—2481 Communicants.

MARION (OHIO) YEARLY MEETING.

HARMONY QUARTERLY MEETING.

E. Liberty ‖	B. F. Zell	E. Liberty		1	2	3	5	67	17	84	190
	A. P. Marmon	Pickereltown									
Mt. Victory *										13	
Newton ‖	B. F. Zell p		3	3	1	2	1	32	7	39	100
Union ‖	B. F. Zell p		2	2	3	4	1	95	8	103	50
	J. F. Inskeep										
York ‖	B. F. Zell p							30	6	36	40
Total, 5	3		5	6	6	9	7	224	38	275	380

RICHLAND AND LICKING QUARTERLY MEETING.

(No Returns.)

Cardington										34	
Centerburgh	R. F. Higgins p	Centerburgh								65	
	D. Marshall										
Concord	R. F. Higgins p									48	
	D. Brooks										
Liberty	I. S. Parsons									5	
Springfield										12	
Washington										10	
Westfield										29	
Total, 7	4									203	

Total, Marion Yearly Meeting—12 Churches—6 Ordained Ministers—1 Licentiate—478 Communicants.

CENTRAL OHIO YEARLY MEETING.

MARION QUARTERLY MEETING.

Berwick ‖	C. O. Parmenter p	Larue	21	1	5	5	1	79	3	82	120
Big Island ‖	C. O. Parmenter p		8	2		5	1	65	15	80	125
	G. H. Moon	Nw Blomingt'n									
Grand Prairie ‖	S. D. Bates p	Marion	4			3		56	3	59	35
Larue ‖	C. O. Parmenter p							51	6	57	
	D. D. Halstead	Larue									
Marion ‖	S. D. Bates p		50	2	1	3	1	112	10	122	149
	G. W. Baker	Marion									
Montgomery ‖	C. O. Parmenter p							23	10	33	
Total 6	5		8		6	16	3	386	47	433	429

Total, Central Ohio Yearly Meeting—6 Churches—5 Ordained Ministers—*0 Licentiates—433* Communicants.

INDIANA YEARLY MEETING.

RIPLEY QUARTERLY MEETING.

klin ‖	E. F. Stites p	Milan	31				2	67	3	70	100
ceville	E. Redlon p	Pierceville	1		2			15	6	21	30
ta	*Wm. Tucker*	Millhousen			1					43	80
n ‖	E. Redlon p		2	2	1			50	3	53	43
	C. Hull	Millhousen									
l, 4	4		34	2	4		2	132	12	187	253

SWITZERLAND QUARTERLY MEETING.

nt' Cr'k‖	Isaac Stone p	Rising Sun		14	6			24		24	
nony	Isaac Stone						1	24	2	26	
n‖	Isaac Stone p				4		1	16	2	18	
l 3	1			14	10		2	64	4	68	

tal, Indiana Yearly Meeting—7 Churches—3 Ordained Ministers—2 Licen-s—255 Communicants.

NORTHERN INDIANA YEARLY MEETING.

LAGRANGE QUARTERLY MEETING.

nart	J. P. Pricket									54	56
	S. Y. Baringer										
rpatch			1	8	5	2	1			52	
nson	*J. Chapman*	Mongouinong		6	1					14	40
nier	M. H. Jones	Ligonier				2				26	40
sburg	*J. A. Butler*	Hawpa.ch	2							7	
	A. Ames										
Buren	K. Gould	White Pigeon			2		1			8	
l, 6	7		3	14	8	4	2			161	136

NOBLE QUARTERLY MEETING.

len	I. Luther	Fort Wayne			1	2		16	2	18	25
nlehem ‖	John Gillespy p	Ayersville, O.								10	
ance ‖	J. Gillespy p	do.								57	
	E. K. Day	do.									
erson ‖	A. H. Baker p	Pierceton				2		15	2	17	25
	W. M. Meades	Sugar River									
oble ‖	M. H. Jones p	Ligonier	1			6	5			33	
	E. Van Curen										
ing Run										14	
pecanoe	A. H. Baker									40	
lf Lake ‖	M. H. Jones p			2	1					41	
	S. Krum	Brimfield									
l, 8	8		1	2	2	10	5	31	4	230	50

PUTNAM QUARTERLY MEETING.

(No Returns.)

lding	J. Luther									8	
vell's											
[Creek	S. R. Goodenough									10	
nam										14	
ar Ridge	*Wm. Meades*									18	
on										22	
l, 5	3									72	

SALEM QUARTERLY MEETING.

r Creek §	Asa Pierce p	Ridgeville	4	1	1		1	27		27	30
Corydon*	*F. Stevenour p*										

Ridgeville ‖	J. L. Collins p	Minneapolis	8	2	1	1	2	60	4	64	150
	I. D. Adkinson	Ridgeville									
	H. W. Vaugh n										
	Asa Pierce										
	P. Stevenour	Union									
Salem ‖	H. W. Vaughn p	Salem	1	1		1		56	11	67	40
	John Head										
White Oak [Grove ‖	John Head p				2		1	16	1	17	
Zion *‖	Asa Pierce p			1			1	12		12	130
Total, 6	6		13	5	4	2	5	179	16	195	350

Total Northern Indiana Yearly Meeting—25 Churches—18 Ordained Ministers—6 Licentiates—658 Communicants.

MICHIGAN YEARLY MEETING.

GENESEE QUARTERLY MEETING.

Bethlehem			5		1		1	20	4	24	
1 Birch Run ‖	L. L. Andrews p	BloomfieldJn.						16		16	
	A. Wetherald										
2 do. ‖	S. A. Comstock p	Millington						11		11	
Burton‖	S. A. Williams p							28		28	
Davison								31	12	43	
Dayton								32		32	
Fremont	C. B. Mills	May						28		28	
	S. A. Williams	Flint									
Goodrich ‖	Geo. H. Howard p	Ortonville		1	2			46	6	52	
Gaines ‖	C. H. Nichols p	Gaines	8	3	1			17		17	
E. Genesee ‖	S. A. Currier p	Davison Cen.	21	9				30		30	
Flushing and [Hazelton								35	9	44	
Millington‖	S. A. Comstock p	Millington	1	1		1		22	13	35	
Marathon ‖	C. B. Mills p	May						18		18	
Ortonville ‖	Geo. H. Howard p	Ortonville		2	9	10	2	103	16	119	96
Oak Grove								8		8	
Rich								16		16	
Richfield and [Genesee‖	S. A. Currier p	Davison Cen.		1				24	1	25	
	C. H. Nichols	Gaines									
Venice ‖	J. Harding p	Venice	2	4	1		1	16	4	20	31
Total, 18	9		37	21	14	11	4	501	65	566	127

GRAND RAPIDS QUARTERLY MEETING.

Ashland ‖	W. Wheeler p	Ashland	1		1					20	
Boston *										46	
Casinovia			2		1					14	
Chester ‖	S. Doan p	Chester								14	40
Grand Rap- [ids	E. G. Cilley p	GrandRapids								27	30
	S. M. Prentice										
GrandRapids &Walker‖	A. Jones p	Grand Rapids		1	1		1	19	6	25	
Jamestown ‖	E. G. Cilley p		1	4	1			57	5	62	60
Lisbon			1	1	2	4		38	7	45	
Paris *										21	
Sparta Cen.‖	E. W. Norton p	Sparta Cen.	3	2			2	37		37	40
Tyrone *	W. Barrett									38	
Wright ‖	A. B. Tombs p		1		1			14	4	18	
	S. Doan										
Total, 12	8		9	8	17	4	3	165	22	367	170

GRAND RIVER QUARTERLY MEETING.

Benton	*P. Z. Skinner*	Grand Ledge			2	3		18	4	22	
Chester	*J. L. Santee*	Chester			1					31	

	B. C. Macumber	Delta	2	2			1			23	
Ledge	A. O. Jenne	Grand Ledge									
ıg ‖	A. J. Davis p	Lansing	2	2	2		1	45	18	63	
	L. B. Potter	do.									
lia ‖	J. Luther p		2							28	
ɜ	*W. C. Sumner*	Ionia								45	
ı	M. Tupper	Odessa		1				9	2	11	
d ‖	C. A. Smith p	Grand Ledge		1						11	
and ‖	E. P. Bascom p					1				14	
ɔntville										23	
12	11		6	6	5	4	2	72	24	271	

HILLSDALE QUARTERLY MEETING.

ridge ‖	G.P. Linderman p	Rome Cen.	13	2				28	3	31	40
and											
ıdison‖	John Thomas p	Fairfield		1				61	16	77	31
	S. A. J. Moody	Adrian									
ale ‖	Jas. Calder p	Hillsdale	15	22	35			220	169	389	220
	H. E. Whipple	do.									
	J. S. Manning	do.									
	C. Reynolds	do.									
	S. J. Fowler	do.									
	A. Hopkins	do.									
	J. S. Copp	Andover									
	R. H. Tozer	Hillsdale									
	A. N. Buck	do.									
	D. D. Tibbetts	do.									
	Geo. McMillen	do.									
	C. Jordan	do.									
n ‖	G. P. Blanchard p	Hudson						26		26	
ding ‖	D. L. Rice p	Hillsdale						131	8	139	100
	E. J. Howes	Reading									
	J C. Davis										
ɔrd ‖	F. P. Augir	Hillsdale		1	4	1	1	31	8	39	30
ıg ‖	L. S. Parmelee p	Reading	1	4			2	35		35	75
	J. Baldwin	do.									
‖	G. P. Linderman p		21	4	5	4		83	10	93	
	B. Parker										
sett ‖	S. J. Fowler p	Hillsdale						25		25	
Br'ch ‖	B. F. McKenney p	do.		1				17	5	22	
ıland ‖	F. P. Augir p	do.		1				42	10	52	50
ferson‖	M. R. Kenney p		1	5	1	4		27	2	29	35
ɔridge	C. Shattuck p	Jefferson						24	6	30	
t								35	9	44	
14	26		51	41	45	9	3	785	246	1031	581

MICHIGAN CENTER QUARTERLY MEETING.

ce *										21	
Arbor				1	3	1	2	16	4	20	45
ıins ‖	Wm. E. Whitney p		3	2				15	2	17	40
	J. A. Smith										
River‖	Wm. E. Whitney p							16	5	21	25
4	2		3	3	3	1	2	47	11	79	110

MONTCALM QUARTERLY MEETING.

er				2				17		17	
ell †‖	G. W. Moffatt p	Sheridan	22	9				28	3	31	45
l	W. H. Trowbridge	Crystal								35	
	S. C. Davis	do.									
green ‖	W.H Trowbridgep	do.		2				12	3	15	40
ɔ. †‖	G. W. Moffatt p		5	7				12		12	
	T. Hicock										

Scottsburgh ‖	D. J. Whiting p.	Scottsburgh	16	5				35	3	38	30
Springwater				2			1	16	3	19	25
Total, 7	6		32	13	13	2	5	166	26	192	206

MONROE QUARTERLY MEETING.

Byron ‖	D. M. L. Rollins p	Byron	2	1	1		1	33	26	59	90
Clarendon *	S. Stevens	Clarendon								17	30
	A. Olmstead	do.									
Clarkson and											
[Kendall *	J. Kettle									27	
	E. Hannibal	E. Gaines									
Elba and											
[Alabama‖	J. F. Smith p	Wheatville	1	1	6		1	39	21	60	35
	R. Dean	Lockport									
Gaines ‖	L. Johnson p	E. Gaines	13	10			1	40	30	70	30
Indian Falls‖	J. F. Smith p	Wheatville		3				13	2	15	60
Shelby‖	A. Z. Mitchell p	Albion	1	1		4		29	47	76	50
	W. W. Young	Shelby									
Total, 7	11		17	16	7	4	3	154	126	324	295

ROCHESTER QUARTERLY MEETING.

E. Hamlin ‖	S.W.Schoonover p	N. Clarkson	9	2	5			58	30	88	130
Fairport ‖	J. M. Brewster		6	5	2	7	1	118	27	145	180
	D. G. Holmes										
	R. Cameron										
	M. H. Abby										
N. Parma ‖	Wm. Walker p	N. Parma	39	16	18		4	175	34	209	189
Penfield ‖	C. H. Jackson p	E. Penfield		2	2		2	50	20	70	180
	H. P. Gage	Penfield									
Walworth	A. W. Westgate p	Lincoln	11	1	1		2	70	11	81	109
Total 5	9		65	26	28	7	9	471	122	593	788

UNION QUARTERLY MEETING.

Cheshire ‖	Wm. Taylor p	Griffins Mills						28		28	
Italy & Naples‖	*George Thorn* p							76		76	
Jerusalem								32		32	
Middlesex ‖	Wm. Taylor p							35	5	40	
Potter	S. Lafler	Potter	4	3			2	58	19	77	100
	G. Chase										
Pultney ‖	L. Hanson p	S. Pultney	3	3			3	40		40	30
	F. Roberts										
Urbanna ‖	*J. D. Smith* p	Hammondsp'rt						14	14	28	37
	J. Wood	Naples									
	F. A. Wildman										
Do. & Wales‖	*J. D. Smith* p							29		29	53
Total, 8	9		7	6			5	312	38	350	220

WAYNE QUARTERLY MEETING.

(No Returns.)

Hannibal										37	
Galena and											
[Savannah	E. B. Rolfe									24	
Red Creek	S. T. Devoe	Red Creek								18	
Total 3	2									79	

Total Genesee Yearly Meeting—30 Churches— 30 Ordained Ministers—7 Licentiates— 1538 Communicants.

SUSQUEHANNAH YEARLY MEETING.

GIBSON QUARTERLY MEETING.

nox *								39		39	
n *								13	4	17	25
nfield ‖	H. H. Claney p	Greenfield	15				1	28	17	45	35
on ‖	A. H. Fish p	N. Jackson	6	1	1		2	70	23	93	130
	O. Phelps	Susquehannah Depot									
	N. Young	N. Jackson									
nford	A. Lord	Valonia Springs, N.Y.	4	1				15	2	17	22
nford ‖	A. Lord p	do.		1	2	14		16		16	15
nson	A. H. Fish	N. Jackson	2					17	2	19	20
Gibson‖	A. P. Runnell p	Smiley	3	1	2			17	1	18	20
enox ‖	D. Pease p	E. Lenox	7	1	1		1	56	5	61	65
	W. M. Tingley	W. Lenox									
indsor								60		60	
10	8		37	5	6	14	8	331	54	385	332

OWEGO QUARTERLY MEETING.

achin ‖	H. S. Ball p	Alpalachin NY	7	6				34		34	70
field ‖	J. Swank p	S. Litchfield Pa	10					17	1	18	35
	E. C. Coffin										
o ‖	H. S. Ball p						2	34	13	47	76
	Amos Daniels	Vestal, N. Y.									
‖	John Swank p		3		2		1	28	7	35	30
	Smith Lent	Rome, Pa.									
naquin ‖	J. Swank p	S Litchfield, Pa						16		16	
nboro *								3	6	9	
rora ‖	Bela Cogswell p	E Springhill, P.	2	1			1	46	3	49	65
	John Tillinghast	Factoryville P									
d *								14		14	
en ‖	W. C. Peck p	Windham Cen, Pa.				1		41	2	43	20
ham *								12	2	14	50
enter ‖	W. C. Peck p	Windham Cen., Pa.			4			25	4	29	50
	J. W. Hills										
11	9		22	7	6	1	4	270	38	308	396

SPAFFORD QUARTERLY MEETING.

ine ‖	A. S. Whitley p	Caroline Cen.		1	6		1	27		27	20
en ‖	A. J. Wood p	Dryden	11	1				52	28	80	50
	O. Bingham	Caroline									
s‖	W. H. Waldron p	Fabius	2	3	1	4		29	28	57	50
ord ‖	S. B. Colver p	Dryden		2		1		25		25	
ord *										34	
nerhill ‖	A. Griffith p	Moravia		4	1		1	32	36	68	35
l and Dryden‖	S. B. Colver p							40	13	53	30
7	6		13	11	8	5	2	205	105	344	185

TROY QUARTERLY MEETING.

enia *‖	J. P. Burnham p	Troy, Pa.						13		13	30
ns								13		13	
on ‖	W. Brown	Chemung [Cen., N.Y.	2					16	8	24	30
on † ‖	O. C. Hills p	Canton, Pa.						16		16	
ville ‖	*J. L. Phoenix, Jr.* p	Alba, Pa.	29	15	6		1	91	32	123	90
tire and Fox *‖	*J. H. C. Tompkins* p	Shunk, Pa.	2	1				19	6	25	70

Sullivan ‖	W. Brown p Asa Dodge							43	9	52	55
E. Troy ‖	J. L. Pheonix p		35		5			115	23	138	108
Total, 8	8		68	16	11		1	326	78	404	383

WALTON QUARTERLY MEETING.

(No Returns.)

Damascus										17	
S. Sanford	*S. R. Smith*	S. Sanford								20	
N. Do.	A. Lord									19	
Starucca										6	
Total, 4	2									62	

Total, Susquehannah Yearly Meeting—40 Churches—39 Ordained Ministers —3 Licentiates—1503 Communicants.

NEW YORK & PENN YEARLY MEETING.

BRADFORD AND TIOGA QUARTERLY MEETING.

Brookfield ‖	D. W. Hunt p	N. Brookfield, [Pa.	4	2	1		1	45	20	65	60
	Wm. Jeffers *A. George*	Brookfield, Pa									
BaldwinDis.‖	A. Dodge p	UnionCen. NY		2	1	12		12	5	17	
Caton ‖	J. Larison p	Caton, N. Y.					1	15	7	22	90
Chatham ‖	Seldon Butler p	Knoxville, Pa.	5	1				14	6	20	35
Columbia ‖	J. Larison p	Ridgeway, Pa.	7				4	15	2	17	22
Delmar ‖	A. Dodge p			4	4		1	19	3	22	
Farmington [Cen.*								13		13	
Middlebury	D. A. Pope p	Little Marsh						19	3	22	
N. Caton *								12		12	
Ridgebury *	J. Larison	Ridgebury						10	5	15	
S. Chatham	*Charles Fuller*							8		8	
Stony Fork ‖	D. A. Pope p J. Ingerick		1		15			23	16	39	75
Total, 12	9		17	9	21	12	7	205	67	272	282

CHEMUNG QUARTERLY MEETING.

Bath ‖	S. Veely p F. Vanamburg	Sonora		2	2		1	37		37	35
Big Flatts & [Catlin ‖	J. N. Brown p	Big Flatts						15	10	25	
2 Big Flats ‖	J. N. Brown p	do.			2			8	3	11	
Corning	C. W. VanHusen J. Hollenbee J. Robbins	Corning	20					30		30	20
Dix *								18		18	
Erwin Cen ‖	J. Borden p	Erwin Cen.						10		10	
Elmira, Lake [St.	S. Aldrich p	Elmira	27	5	4			42	5	47	60
MeadsCreek*	S. Bates	Meads Creek						12		12	
Odessa ‖*	O. S. Brown p	Odessa				1	1	28	14	42	107
Pine Valley ‖	S. C. Weatherby p		3	2				30	4	34	20
Post Creek *								18		18	
Veteran ‖	O. S. Brown p				1			30	6	36	30
Total, 12	11		50	9	9	1	2	278	42	290	272

POTTER CO. QUARTERLY MEETING.

Eulalia and [Hebron					1	6		15	4	19	17

s ‖	F. G. Stephens p	Roulette, Pa.	6		2	1		27	2	29	24
Alle-											
ghany ‖	F. G. Stephens p	do.	2		2		1	25	6	31	53
tte ‖	H. Maltby p	do.	11		2	1		17	3	20	
Center ‖	F. G. Stephens p	do.	2	2				16		16	24
	S. Barr	do.									
nia ‖	D. Stiles p	N. Whaton, Pa.		2	1			28	6	34	25
	Ira Leach										
es *								6	2	8	22
ebron ‖	F. G Stephens p	Roulette, Pa.	1		1		1	7	6	13	
ke	F. G. Stephens p	do.	3	3				9	2	11	20
ng *	John Walden	Shongo, N. Y.						20	2	22	
10	6		25	7	9	8	2	170	33	203	185

TUSCARORA QUARTERLY MEETING.

aVista ‖	Jacob Stuart p	Cameron, N.Y.					1			14	50
teo										60	40
ron	Jacob Stuart				2			23	7	30	25
ield ‖	S. Butler p	Knoxville, Pa.						14	2	16	*
rora ‖	J. W. Brown p	Addison, N.Y.		2	2		1	62	5	67	50
	A. Wing	W. Oneonta									
osburgh								12		12	
odhull	Wm. Mack	Addison Hill, [N.Y.						25	4	29	
meron								12		12	25
8	5			2	4		2	148	18	240	190

al, New York & Pennsylvania Yearly Meeting—42 Churches—28 Or-
d Ministers—3 Licentiates—1005 Communicants.

ST. LAWRENCE YEARLY MEETING.

JEFFERSON QUARTERLY MEETING.

auville‖	J. S. Staples p	Depauville	20	1	2		2	46	14	66	77
	J. J. Allen	do.									
er ‖	B. F. Jefferson p	Governeur	1	1		1		20	7	27	50
	C. Jenkins	Fullerville									
sburg ‖	C. M. Prescott p	Harrisburg	7		2			41	16	57	75
rille ‖	G. C. Waterman p	Lowville	3	3	1	1	5	67	50	117	75
	Asa Randlett	Groton Cen., [Mass.									
	C. H. Warner	do.									
delphia	*J. T. Ward*	Evan'sMills	11	5			1	43	3	46	100
rn	J. H. Siver	Harrisville				3		5	8	13	
e Mile											
[Bay	*A. J. Covley*	Carthage		1		2		11	20	31	
	L. Hubbard	Constableville			2		1	14		14	
8	12		42	11	7	7	9	247	118	365	377

LAWRENCE QUARTERLY MEETING.

e ‖	R. Parks p	E. Dickinson								36	
burgh ‖	R. Parks p		1	1						15	
inson ‖	E.B. Fuller p	Waterbury [Cen., Vt.	6	6				99	36	135	150
	R. Parks										
	A. N. Woodward	Lawrencevil'e									
	S. Newell	Nicholsville									
kinton ‖	J. D. Waldron p	N. Lawrence	4		5	2		57	10	67	100
rence ‖	J. D. Waldron p		2	3	2					29	93
pont ‖	Wm. Whitfield p	Pierpont						18	2	20	60
shville ‖	B. Bundy p	Potsdam			1			48	17	65	45
	A. W. Jefferson										
	W. G. Willis										
7	9		13	10	8	2		222	65	367	448

tal, St. Lawrence Yearly Meeting—15 Churches— 15 Ordained Ministers
licentiates— 732 Communicants.

UNION YEARLY MEETING.

CHENANGO QUARTERLY MEETING.

Holmesville	Ray Woodmansee	Norwich, N.Y.						30		30	15
Norwich ‖	A. M. Totman p	do.	12	3				58	7	65	50
	S. Wood										
Oxford ‖	E. P. Nagus p	Oxford			2			33	16	49	30
	Ann Anderson										
Plymouth ‖	Cyrus Steer p			1				42		42	50
Preston *										29	
Total 5	6		12	4	2			163	23	215	145

CHENANGO UNION QUARTERLY MEETING.

(No Returns.)

Columbus ‖	S. S. Cady p									77	
Lebanon and Smyrna ‖	J. W. Parr p	Lebanon								43	
	Betsey Wilcox										
Sherburne ‖	A. M. Richardson p	Sherburne								72	
	W. E. Lewis	do.									
Total, 3	5									192	

MC DONOUGH QUARTERLY MEETING.

German Hill ‖	L. D. Turner p	German						81	28	109	
Lincklean ‖	J. W. Barr p	S. Otselic						29	6	35	40
McDonough	E. Negus		3	4	2		1	25	5	30	
Otselic ‖	J. M. Allen p	do.						25	13	38	38
	Eli Card	do.									
	A. G. Abbott	Groton									
Pharsalia					1			24	4	28	
Willet	N. D. Wilkins	German			1		2	13	3	16	
Total, 6	7		3	4	4		3	197	59	256	78

Total, Union Yearly Meeting—14 Churches—15 Ordained Ministers—3 Licentiates—663 Communicants.

CENTRAL NEW YORK YEARLY MEETING.

LAKE GEORGE QUARTERLY MEETING.

Caldwell										12	
Fort Ann										18	
Hadley ‖	D. Hyde p	Conklinville	1	1				13	5	18	40
	E. Morse										
Hague ‖	H. B. Davis p	Warrensburg	13			1				27	3
Horicon ‖	E. M. Baxter p	Horicon		3	5			29	7	36	75
	John West	Horicon									
Johnsburg ‖	J. H. Loveless p	Weavertown						53	17	70	69
	D. Smith	Whitehall									
Nw. Vermont ‖	H. B. Davis p	Warrensburg		1	4			39	3	42	18
Putnam ‖	H. Belden p	Putnam						25	45	70	
Total, 8	8		14	5	9	1		159	77	293	205

OSWEGO QUARTERLY MEETING.

Constantia ‖	C. L. Vail p	Gilbert's Mills	3		1		1	30	6	36	60
Gilbert's Mills ‖	W. R. Stone p	do.		4	4	1	1	57	38	95	83
	Joseph Wilson	do.									
	C. L. Vail	do.									
Hastings ‖	A. P. Phinney p	W. Amboy		2			1	22	5	27	25
	Wm. Nutting	Parish									
	S. Watson	do.									
N. Scriba ‖	*A. E. Wilson*	N. Scriba	12	1	2		1	85	20	105	130
1 Parish ‖	*A. P. Phinney p*	W. Amboy	10	4	1			21		21	110

2 do.	A .P. Phinney p	do.						21	8	29	
Phœnix								74	18	92	90
Redfield					1			17	6	23	20
Total, 8	7		33	11	9	1	4	327	101	428	518

OTSEGO QUARTERLY MEETING.

Ames	J. M. Crandall	Ames	4	2	2			89	40	129	75
	J. Mareness	do.									
Burlington [Flats	G. H. Chappell	Burlington Fl.		1			3			43	30
Exeter *										19	
Franklin	A. Bunnell		5	7		1		55	10	65	75
E. Meredith	Wm. Russell		2					36	4	40	40
Oneonta Pl'ns	E. C. Hodge	Oneonta	6				1	65	10	75	50
Otsdawa	E. C. Hodge		1	1			1	71		71	40
	P. Scramlin	Oneonta									
	G. Johnson										
Oneonta	G. P. Ramsey	Oneonta	1	1	1		1	60	4	64	80
Total, 8	9		18	12	3	1	6	376	68	506	390

RENSSELAER QUARTERLY MEETING.

Ashfield							1	10	4	14	
Bloomfield	*V. Elliott*	Bloomfield NJ						15		15	
Chesterfield & W Hampton					1			22	17	39	
Poestenkill ‖	T. C. Pratt p		9	1			1	60	14	74	45
Stephen- [town ‖	J. B. Randall p	Stephentown	1					74	4	78	40
Do.&Nassau ‖	I. B. Colman p	W. do.	2		1		2	128	44	172	70
Stratton ‖	J. C. Ball p	Stratton, Vt.						9	14	23	40
W. Jamaica								16		16	
Total, 8	5		12	1	2		4	334	97	431	195

WHITESTOWN QUARTERLY MEETING.

Columbia					2		1	18	12	30	50
Flat Creek ‖	J. M. Crandall p	Ames						19	17	36	
Grant ‖	J.M.Langworthy p	Prospect	6	1	1		1	21	18	39	50
German Flt's*										20	
Plainfield ‖	M. C. Brown p	Whitestown			2		2	52	37	89	30
Poland ‖	E. B. Rollins p	Poland		6			2	36		36	50
Prospect ‖-	J.M.Langworthy p	Prospect	1	1				34	12	46	60
Whitestown	*D. S Heffron*	Chicago		1						34	
Washington Mills ‖	E. Crowell p	Whitestown	3		1		2	30	15	45	125
Total, 9	6		10	9	6		8	210	111	375	365

Total, Central New York Yearly Meeting—41 Churches—31 Ordained Ministers—4 Licentiates—2033 Communicants.

PENNSYLVANIA YEARLY MEETING.

HARPERS FERRY (W. Va.) QUARTERLY MEETING.

Amelia Court [House †‖	*J. M. Ward* p		3	17				20		20	50
	H. Clayton										
Charlestown‖	B. Kirk p	Harpers Ferry	7			2		55	19	74	40
Harpers Ferry	N. C. Brackett	do.	17	1				56	12	68	100
	Jesse Robinson										
	Ward Mitchell										
	Beverly Kirk										

Leetown			8					25		25	
Martinsburg	J. E. Burrell J. W. Roane *J. Veney* *W. R. Preston*	Baltimore, Md	12	4	2	9	1	86	18	104	125
Smithfield † ‖	B. Kirk p		12					12		12	
Shepards-[town †‖	*H. E. Keyes* p	Shepardstown	30					30		30	50
Total, 7	11		89	22	2	11	1	284	49	333	365

HARRISBURG QUARTERLY MEETING.

Harrisburg [1 Church ‖	A. H. Chase p *W. H. Waggoner* †	Harrisburg do.								179	325
Do. Calvary ‖	C. J. Carter	do.								146	105
Total, 2	3									325	430

LAWRENCE (Pa.) QUARTERLY MEETING.

(No Returns.)

Croton	A. F. Bryant p J. Kelty	S. Ridge, O Newcastle								19	
ton	A. F. Bryant p									37	
Jefferson	*G. A. Moffatt*									26	
Sewickley										35	
Total, 4	3									117	

SOMERSET QUARTERLY MEETING.

Dunnings [Creek *										8	
Jenner ‖	G. W. Sisson p *W. C. Griffith*	Jenner ⋈ road do.		2	1		1	31	10	41	
Latrobe *										21	
Total, 3	2			2	1		1	31	10	70	

WESTMORELAND QUARTERLY MEETING.

Bellevernon	W. Joy p Edmund Jordan		4	7				130		130	70
Jacobs Creek	W. Joy p		28	4	1		1	84		84	61
Total, 2	2		32	11	1		1	214		214	131

WINCHESTER QUARTERLY MEETING.

Berryville ‖	Wm. A. Jackson p	Berryville, Va.	17	2	1	3	1	79	10	89	140
Staunton ‖	*B. Downey* p	Staunton, Va.						7		7	
Winchester ‖	J. W. Dunjee p *T. Brown*	WinchesterVa	20	16	2	10	1	115	10	125	150
Total, 3	4		37	18	3	13	2	201	20	221	290

Total, Pennsylvania Yearly Meeting—21 Churches—16 Ordained Ministers—11 Licentiates—1280 Communicants.

OHIO & PENNSYLVANIA YEARLY MEETING.

ASHTABULA QUARTERLY MEETING.

Colebrook				3	4	2		33	3	36	60
Conneaut ‖	A. F. Bryant p	S. Ridge, O	3	3	5		4	49	16	65	80
Dorset *								24		24	
Green ‖	J. Rogers p	Greensburg, O	12	1	1		1	66	12	78	75
Hartford and [Vernon ‖	*E. H. Higbee* p	Mecca, O.						38		38	

Hartsgrove ‖	A. C. Brush p							14		14	
	I. Slater	E.Trumbull,O.									
Lenox ‖	D. Woodworth p	Lenox, O		3	3	3		42	8	50	80
Mecca ‖	E. H. Higbee p	Mecca, O.		1	1			37	17	54	75
New Lyme ‖	J. B. Page p	New Lyme, O.	3	2	2		1	55	8	63	60
Sheffield ‖	A. F. Bryant p	S. Ridge, O.		1	1			26	7	33	30
Wellsburg ‖	C. Joslin p	Wellsburg,Pa.	1	6	4		2	54	17	71	78
Total, 11	8		19	20	21	5	8	438	88	526	538

CLEVELAND QUARTERLY MEETING.

Auburn ‖	O. Blake, p	MantuaCen.,O		2				27	6	33	20
Chagrin Fl's.‖	W. Whitacre p	ChagrinFallsO		5	1	5		46	12	58	50
Chester ‖	R. E. Anderson p	Chester xRoad	1	3	1			33	10	43	25
Cleveland	. K. Moulton p	Cleveland, O.	4	1				34		34	
	L. W. Day	do.									
Hinckley ‖	G. H. Damon p	Hinkley, O.			1			34	11	45	44
Liverpool ‖	A. G. Wilder p	Brunswick, O.		1	1			34	2	36	40
Macedonia *										29	
Mantua ‖	O. Blake p		2					18	2	20	80
Nelson ‖	J. Short p	Braceville, O.	1			3		15		15	30
Orange ‖	W. Whitacre p		14		1	3		60		60	100
Royalton ‖	G. H. Damon p .						1	29	8	37	57
Total, 11	8		22	14	5	11	1	330	51	410	356

CRAWFORD QUARTERLY MEETING.

Adamsville ‖	N. H. Farr p	Kennard, Pa.	4				1	33	7	40	40
Canal	W. H. Cutler p	Waterford, Pa		1			1	39	2	41	50
Greenwood ‖	E. S. Bumpus p	Kennard, Pa.			8	3	2	106	3	109	70
Plumb *										17	
Salem ‖	N. H. Farr p		7	6			1	75	22	97	65
	E. S. Bumpus										
Wayne			2	1			2	16	16	32	35
Total, 6	3		13	8	8	3	7	269	50	336	260

WASHINGTON QUARTERLY MEETING.

Bloomfield ‖	H. Merton p	FrenchCr'kNY			1			14	4	18	
Lake Pleas-	W. Parker p	Wayne, Pa.	4		1			30	22	52	
[ant ‖	S. Rogers	French Creek									
	E. H. Baldwin										
Rockdale ‖	Wm. Johnson p	Clymer, N. Y.	11	5	3	1		37	4	41	25
	W. Stigney										
	L. Baird										
Spring Creek‖	H. Merton p			1		1		16	2	18	20
Sparta										7	
Waterford ‖	W. Parker p			3	2	6		51	15	66	50
	J.Vanvalkenburgh	Wayne, Pa.									
Oil Creek &											
[Rome	Wm. H. Cutler p	Waterford, Pa.	21	7						28	20
Total, 7	9		36	16	7	8		148	47	230	115

Total, Ohio & Pennsylvania Yearly Meeting—35 Churches—26 Ordained Ministers—2 Licentiates—1502 Communicants.

OHIO NORTHERN YEARLY MEETING.

HURON QUARTERLY MEETING.

Greenfield ‖	John Wheeler	Steuben	1		3	1	1	38	10	48	65
New Haven ‖	Thomas Dimm p	New Haven	2		2			53	8	61	70
Total, 2	2		3		5	1	1	91	18	109	135

LORAIN QUARTERLY MEETING.

Henrietta ‖	S. Summerlin p	Norwalk	3		3			32	2	34	
Pittsfield *										16	
Rechester & [NewLondon‖	J. C. Dyer p	Wellington			5		1	21	4	25	
Spencer ‖	W. D. Stout p P. Randall	Spencer Whittlesey		4				38	10	48	75
Wakeman ‖	S. Sumerlin p									12	30
Total, 5	4		3	4	8		1	91	16	135	105

SENECA QUARTERLY MEETING.

Bloom&Scipio‖	John Ashley p	Republic	5	1	2			42		42	65
Lykins ‖	John Ashley p							31	1	32	50
S. Bloom	*J. Moon*	Lykins	1		1			34	5	39	70
Townsend *										22	
Venice ‖	John Ashley p *J. Leonard*	Venice	1	1	2			50	6	56	66
York *										22	
Total, 6	3		7	2	5			157	12	213	251

Total, Ohio Northern Yearly Meeting—13 Churches—7 Ordained Ministers—2 Licentiates—457 Communicants.

OHIO YEARLY MEETING.

MIAMI QUARTERLY MEETING.

Maineville ‖	R. J. Poston p J. F. Tufts	Maineville Wayne, Pa	2	5				87	10	97	50
Providence ‖	J. F. Tufts p Thomas Darling		19	4	4		2	55	23	78	60
Pleasant [Plain ‖	R. J. Poston p I. H. Dudley *E. S. Gibson*	Maineville PleasantPlain		1	5		4	90	26	116	147
Total, 3	5		21	10	9	4	2	232	59	291	257

WARREN AND CLINTON QUARTERLY MEETING.

Beech Grove*										134	
Blanchester *										81	
Pleasant [Grove ‖	J. F. Tufts p	Wayne, Pa.	12		1		60	15		75	80
2d Creek‖*										45	
Silver Grove*											
1 Wayne *										63	
Total, 6	1		12		1		60	15		398	80

Total, Ohio Yearly Meeting—9 Churches—5 Ordained Ministers—1 Licentiates—689 Communicants.

OHIO RIVER YEARLY MEETING.

ATHENS QUARTERLY MEETING.

1 Alexander ‖	H. J. Carr p *J. B. Lark*	Jackson	12	3				40	20	60	25
2. do. ‖	B.V. Tewksbury p I. Hooper	Woodyard	3			2	1	56	23	79	55
3 do. *										57	

any ‖	M. W. Spencer p	Lee			4			38	43	81	75
	I. Z. Haning										
	T. H. Drake										
	T. E. Peden										
	L. C. Chase										
ımbia ‖	I. Z. Haning p	Lee	5	4	2			69		69	50
	J. Carpenter										
'er ‖	B.V. Tewksbury p		23	13			1	62		62	
ntington‖	J. W. Martin p	Woodyard	19	5	1	7		107	30	137	80
ıi *										7	
lison *										21	
'eville ‖	T. E. Peden p	Downington	1	2	1	2	1	29	18	47	60
	Henry Tanner										
tts Fork*										18	
coon‖	I. Z. Haning p		11	1	1		5	66	69	135	60
	John Sherett										
day											
[Creek *										22	
ıl, 13	13		74	28	9	11	8	467	203	795	405

MEIGS QUARTERLY MEETING.

ford								27		27	
shire					1			36	20	56	
ıaan	A. J. Hoskinson		6	3			1	44	20	64	40
ırthage								13		13	
do.								14		14	
ster								15		15	
ıpaign			34	7	1	3	3	116	26	142	85
and								19		19	
yger	N. Stewart	Cheshire	6		2	5	1	165	44	209	85
do.	R. J. Poston	Maineville	10	1		3	1	128	10	138	75
dleport			25	2				62	8	70	170
nge‖	L. Hecox p	Alfred						14		14	
ıtland ‖	S. H. Barrett p	Rutland			4			52	20	72	100
	W. Hooper	do.									
do.			20	6	2	2	2	128	24	152	90
sbury ‖	G. C. Andrews p							41		41	
	S. Church										
ıl, 15	8		101	19	10	13	8	874	172	1046	645

LITTLE SCIOTO QUARTERLY MEETING.

(No Returns.)

ɔm										19	
en										60	
nilton										20	
rison										12	
lison	J. Shonkwiler p	Nairn								52	
	I. Fullerton										
Hope	E. Patten									78	
rVernon ‖	J. W. Tilton p	Slocum Stat								26	
e Creek										33	
ter	J. W. Tilton p	do.								29	
	J. Kittle	Portsmouth									
vidence	J. Shonkwiler p									55	
ɔto	I. Fullerton p									18	
on	J. W. Tilton									55	
eelers-											
[burg	*J. Littlejohn*									43	
ıl, 13	6									500	

SHILOH QUARTERLY MEETING.

bany †	*J. Ferguson*			10				10		10	
	I. Jackson										
lipolis †								7		7	
untington	*C. Anderson*					3	1	21	2	23	61
vidence	J. W. Stewart	Berlin Roads						29	9	38	50
al, 4	4			10		3	1	67	11	78	111

Ridgeville ‖	J. L. Collins p	Minneapolis	8	2	1	1	2	60	4	64	150
	I. D. Adkinson	Ridgeville									
	H. W. Vaughn										
	Asa Pierce										
	P. Stevenour	Union									
Salem ‖	H. W. Vaughn p	Salem	1	1		1		56	11	67	40
	John Head										
White Oak [Grove ‖	John Head p				2		1	16	1	17	
Zion *‖	Asa Pierce p			1			1	12		12	130
Total, 6	6		13	5	4	2	5	179	16	195	350

Total Northern Indiana Yearly Meeting—25 Churches—18 Ordained Ministers—6 Licentiates—658 Communicants.

MICHIGAN YEARLY MEETING.

GENESEE QUARTERLY MEETING.

Bethlehem			5		1		1	20	4	24	
1 Birch Run ‖	L. L. Andrews p	BloomfieldJn.						16		16	
	A. Wetherald										
2 do. ‖	S. A. Comstock p	Millington						11		11	
Burton‖	S. A. Williams p							28		28	
Davison								31	12	43	
Dayton								32		32	
Fremont	C. B. Mills	May						28		28	
	S. A. Williams	Flint									
Goodrich ‖	Geo. H. Howard p	Ortonville		1	2			46	6	52	
Gaines ‖	C. H. Nichols p	Gaines	8	3	1			17		17	
E. Genesee ‖	S. A. Currier p	Davison Cen.	21	9				30		30	
Flushing and [Hazelton								35	9	44	
Millington‖	S. A. Comstock p	Millington	1	1		1		22	13	35	
Marathon ‖	C. B. Mills p	May						18		18	
Ortonville ‖	Geo. H. Howard p	Ortonville		2	9	10	2	103	16	119	96
Oak Grove								8		8	
Rich								16		16	
Richfield and										25	
[Genesee‖	S. A. Currier p	Davison Cen.		1				24	1	25	
	C. H. Nichols	Gaines									
Venice ‖	J. Harding p	Venice	2	4	1		1	16	4	20	31
Total, 18	9		37	21	14	11	4	501	65	566	127

GRAND RAPIDS QUARTERLY MEETING.

Ashland ‖	W. Wheeler p	Ashland	1		1					20	
Boston *										46	
Casinovia			2		1					14	
Chester ‖	S. Doan p	Chester								14	40
Grand Rap- [ids	E. G. Cilley p	GrandRapids								27	30
	S. M. Prentice										
GrandRapids & Walker‖	A. Jones p	Grand Rapids		1	17		1	19	6	25	
Jamestown ‖	E. G. Cilley p		1	4	1			57	5	62	60
Lisbon			1	1	2	4		38	7	45	
Paris *										21	
Sparta Cen.‖	E. W. Norton p	Sparta Cen.	3	2			2	37		37	40
Tyrone *	W. Barrett									38	
Wright ‖	A. B. Tombs p		1		1			14	4	18	
	S. Doan										
Total, 12	8		9	8	17	4	3	165	22	367	170

GRAND RIVER QUARTERLY MEETING.

Benton	P. Z. Skinner	Grand Ledge			2	3		18	4	22	
Chester	J. L. Santee	Chester			1					31	

Delta	B. C. Macumber	Delta									
Eagle			2	2			1			23	
Grand Ledge	A. O. Jenne	Grand Ledge									
Lansing ‖	A. J. Davis p	Lansing	2	2	2		1	45	18	63	
	L. B. Potter	do.									
2 Onedia ‖	J. Luther p		2							28	
Orange	*W. C. Sumner*	Ionia								45	
Odessa	M. Tupper	Odessa		1				9	2	11	
Roxand ‖	C. A. Smith p	Grand Ledge		1						11	
Woodland ‖	E. P. Bascom p					1				14	
Vermontville										23	
Total, 12	11		6	6	5	4	2	72	24	271	

HILLSDALE QUARTERLY MEETING.

Cambridge ‖	G.P. Linderman p	Rome Cen.	13	2				28	3	31	40
Dover and											
[Madison‖	John Thomas p	Fairfield		1				61	16	77	31
	S. A. J. Moody	Adrian									
Hillsdale ‖	Jas. Calder p	Hillsdale	15	22	35			220	169	389	220
	H. E. Whipple	do.									
	J. S. Manning	do.									
	C. Reynolds	do.									
	S. J. Fowler	do.									
	A. Hopkins	do.									
	J. S. Copp	Andover									
	R. H. Tozer	Hillsdale									
	A. N. Buck	do.									
	D. D. Tibbetts	do.									
	Geo. McMillen	do.									
	C. Jordan	do.									
Hudson ‖	G. P. Blanchard p	Hudson						26		26	
N. Reading ‖	D. L. Rice p	Hillsdale						131	8	139	100
	E. J. Howes	Reading									
	J C. Davis										
Pittsford ‖	F. P. Augir	Hillsdale		1	4	1	1	31	8	39	30
Reading ‖	L. S. Parmelee p	Reading	1	4			2	35		35	75
	J. Baldwin	do.									
Rome ‖	G. P.Linderman p		21	4	5	4		83	10	93	
	B. Parker										
Somersett ‖	S. J. Fowler p	Hillsdale						25		25	
Scipio Br'ch ‖	B. F. McKenney p	do.		1				17	5	22	
Wheatland ‖	F. P. Augir p	do.		1				42	10	52	50
W. Jefferson‖	M. R. Kenney p		1	5	1	4		27	2	29	35
Woodbridge	C. Shattuck p	Jefferson						24	6	30	
Wright								35	9	44	
Total, 14	26		51	41	45	9	3	785	246	1031	581

MICHIGAN CENTER QUARTERLY MEETING.

Clarence *										21	
Spring Arbor				1	3	1	2	16	4	20	45
Tompkins ‖	Wm. E. Whitney p		3	2				15	2	17	40
	J. A. Smith										
Union River‖	Wm. E. Whitney p							16	5	21	25
Total 4	2		3	3	3	1	2	47	11	79	110

MONTCALM QUARTERLY MEETING.

Bloomer				2				17		17	
Bushnell †‖	G. W. Moffatt p	Sheridan	22	9				28	3	31	45
Crystal	W. H. Trowbridge	Crystal								35	
	S. C. Davis	do.									
1 Evergreen ‖	W.H Trowbridgep	do.		2				12	3	15	40
2 do. †‖	G. W. Moffatt p		5	7				12		12	
	T. Hicock										

Montcalm	G. G. Durfee									20	
Ronald ‖	H. H. Bliss p									17	
	J. Stedman										
Stanton	G. W. Moffatt									15	
Total, 8	7		27	20				69	6	162	85

OAKLAND QUARTERLY MEETING.

Commerce ‖	W. M. Jenkins p	Walled Lake	15	6				99	9	108	182
	R. L. Howard	Chicago, Ill.									
Green Oak §			5	1	3			29		29	30
Highland §			2		1			25	2	27	25
Pinckney §			2	5	3			25		25	
Salem ‖	A. M. Simonton p	Northville	3	1	11	1	1	23	4	27	40
S. Salem ‖ †	A. M. Simonton p	do.	1	3				11		11	
Southfield *										12	
Waterford §					2			18	3	21	
Total, 8	3		28	16	20	1	1	230	18	260	277

OXFORD QUARTERLY MEETING.

Allison and [N. Branch						5	1	23		23	30
Bruce ‖	C. P. Goodrich p	Headley		3			2	27	8	35	35
	D. Hurlbut	Armada									
	E. Corsaut	Romeo									
Brockway ‖	D. Brown p	Brockway	10	1		1		55		55	60
Koylton ‖	E. J. Doyle p	Newbury	2	2	1	1		26	11	37	46
Koylton and [Kingston‖	E. J. Doyle p		18	5	1		1	49	1	50	60
Kenockee ‖	O. Killgore p	Kenockee	7		6	2		17	7	24	33
Lynn and Ma- [ple Valley				1			1	8		8	
New Haven ‖	E. R. Clark p	New Haven	15	11	3	1	1	87	15	102	90
	P. Snyder										
1 Lexington	P. Mattison									11	
Total, 9	9		52	23	11	10	6	292	42	345	374

RIVER RASIN QUARTERLY MEETING.

(No Returns.)

1 Augusta ‖	I. P. Bates p	Rawsonville								26	
2 do.	S. S. Lanning p	Exeter								26	
Bedford and [Erie	C. M. Hurlburt p	Vienna								47	
	J. Smith	Deerfield									
Macon	J. H. Maynard p	Macon								40	
Manchester	J. H. Maynard p	do.								38	
	J. G. English	Manchester									
Wampless [Lake	J. H. Maynard p									18	
Total, 6	6									195	

SHIAWASSEE QUARTERLY MEETING.

Bath ‖	W. R. Norton p	Bath	21	3	2		1	78	14	92	
	J. C. Ferris										
Brady ‖	Geo. W. Carson p	Chesening						14		14	25
Duplain ‖	Ira Allen p	Elsie	12	3	4	6	1	71	10	81	65
Total, 3	4		33	6	6	6	2	163	24	187	90

VAN BUREN QUARTERLY MEETING.

werp and Paw Paw	Wm. Clark G. Fellows	Paw Paw	3	4	3		1	100	16	116	75
ngton & anBuren‖	D. Osborne p *E. P. Smith*	Paw Paw	15	7		2	1	64	5	69	120
›o				1	1	1		15		15	
eva ‖	W. Welch p							12		12	
er ‖	E. Root p	Paw Paw			4	5		39	3	42	45
vbridge *										17	
'erly ‖	E. J. Keeville p	Waverly	3	3	2	11	5	69	13	82	60
)shtimo ‖	J. B. Irons p	Wright	6	6			1	25	2	27	46
l, 8	8		27	21	10	19	8	324	39	380	346

tal, Michigan Yearly Meeting—102 Churches 82 Ordained Ministers—11 ntiates—3843 Communicants.

ST. JOSEPH'S VALLEY YEARLY MEETING.

CALHOUN QUARTERLY MEETING.

er			5	8	2	1	1	51	5	56	50
ington ‖	H. Coddington p Wm. Ellwood	Tekoushe Burlington	21	1	8	1				71	
s's Prai-[rie ‖	A. W. Ensign p G. R. Holt	Homer do.	1		4		1	88	30	118	87 68
endon			2	3	6			35		35	
nion	H. Morey	Burlington	2	4	1	1		34	6	40	
rd ‖	H. E. Whipple p	Hillsdale						34	5	39	30
itchfield					3			16		16	
›oushe *	H. Coddington										
l, 8	6		31	16	24	3	2	258	46	375	148

CASS AND BERRIEN QUARTERLY MEETING.

'ien Cen‖	James Ashley p	Adamsville	23	4						75	50
en *	W. W. Eastman p									29	
on ‖	James Ashley p S. Ketchum John Parkyn	Adamsville do. do.	7				1	63	3	66	50
›er ‖	E. B. Rolfe p		2	1	2	1	1			25	40
merville‖	James Ashley p		1	2				45	13	58	65
l, 5	4		33	7	2	1	2	108	16	253	205

NORTH BERRIEN QUARTERLY MEETING.

(No Returns.)

ebridge											
pestown										6	
ar	W. W. Eastman p J. S. Seeley									18	
›er and Hartford										20	
ervleit	S. Teachout p *R. Curtis*									16	
l, 4	4									60	

STEUBEN AND BRANCH QUARTERLY MEETING.

ilead‖	A. B. Taylor p T. Grinnell W. H. Chapel	Kinderhook Bronson	7		1			23		23	
lerhook‖	A. B. Taylor p		22	1				50	10	60	50
e Gage	D. Dimond									11	
ethel ‖	A. B. Taylor p		2	2						52	

Quincy	M. Knowles *N. B. Sheldon* *M. Scott*	Quincy			2				15		
Total, 5	7		31	3	3			73	10	146	50

Total, St. Joseph's Valley Yearly Meeting—22 Churches—18 Ordained Ministers—3 Licentiates—834 Communicants.

ILLINOIS YEARLY MEETING.

BOON CO. QUARTERLY MEETING.

Cherry Valley‖	D. Johnson p J. Overocker J. C. Gifford	N. Kingston Cherry Valley do.			4			22	5	27	
Laona	Wm. Bodine p	Laona	3	2				17	3	20	25
Manchester & Caledonia	*E. Griffin*									8	
Newark and Shirland	D. W. Edwards	Beloit, Wis.			5			8	4	12	
Total, 4	6		3	2	9			47	12	67	25

FOX RIVER QUARTERLY MEETING.

Batavia			1	3	7	1	1	6	10	16	
Blackbury ‖	C. M. Hurlbut p	Blackbury Sta.		2	1			40	7	47	21
Burlington & Plato*										13	
Courtland	*H. Daily*	Aurora*			1			8	12	20	
N. Kingston ‖	D. Johnson p L. E. Bixby	N. Kingston do.	6	3	4	2		32	5	37	60
Sugar Grove					1		3	7	6	13	
Total, 6	4		7	8	14	3	4	93	40	146	81

HANCOCK AND QUINCY QUARTERLY MEETING.

(No Returns.)

Barry										21	
Beverly										47	
Fairview										45	
Franklin	*F. N. Thayer*									50	
Hamilton										26	
Honey Creek										35	
Pittsfield										12	
St. Albans	C. M. Sewall p L. P. Slater									78	
Wheatland	C. M. Sewall p									50	
Total, 9	3									364	

LIVINGSTON QUARTERLY MEETING.

(No Returns.)

Frankfort & Gr. Garden	F. P. Augir p									84	
Blue Island										17	
Dwight	M. W. Spencer									39	
Cheney's Grove	J. B. Henderson p									32	
Rensselaer	W. H. Gifford									28	
Spring Creek	Wm. Wilmore									21	
Total, 6	5									221	

PRAIRIE CITY QUARTERLY MEETING.

Fiatt ‖	P. Christian p	Cuba					1	25	27	52	50
	C. E. Widger										
	J. E. Bayless	Prairie City									
Middle Grove								7	2	9	40
Prairie City‖	E. D. Lewis p	Prairie City	13	7	14			96	17	113	120
	J. Weage	do.									
	E. Dudley	do.									
	S. T. Dodge										
Total, 3	7		13	7	14		1	128	46	174	210

ROCK RIVER QUARTERLY MEETING.

Brush Grove					3			14	7	21	29
Four Mile [Grove	O. W. Bryant	Four MileGro.						33		33	
Homer ‖	J. H. Darling p	Troy Grove						29		29	50
Inlet Grove								25		25	38
Mendota ‖	L. Reede p							18	9	27	40
Pine Creek	Isaac Norton							18		18	
Prairie Cen.	J. S. Palmer									20	
Stone Ridge‖	O. W. Smith p	Mendota	2	2				22		22	38
Total, 8	6		2	2	3			159	16	195	195

WALNUT CREEK QUARTERLY MEETING.

Boyd'sGrove‖	Wm. Bonar p	Mineral			2	3		25		25	56
Burns ‖	J. S. Dinsmore p	Burns, Ill.	5	2	3	4		31	3	34	83
Kewanee ‖	O. D. Patch p	Kewanee	8	1	4	2		55	19	74	114
	P. T. Vannice	do.									
	B. A. Gurney	do.									
Liberty ‖	J. M. Kayser p	Atkinson, Ill.	3	4	5	2		61	11	72	80
	R. G. Broadfoot	do.									
	B. F. Henry	do.									
Mineral ‖	Wm. Bonar p	Mineral	21	1	2			46	8	54	93
S. Cambridge	J. S. Dinsmore	Burns, Ill.	7		1			22	22	44	60
WalnutCreek								5	3	8	
Wyanet *										18	
Total, 8	8		44	8	17	11		245	66	329	486

Total, Illinois Yearly Meeting—44 Churches—29 Ordained Ministers—10 Licentiates—1496 Communicants.

SOUTHERN ILLINOIS YEARLY MEETING.

CAIRO QUARTERLY MEETING.

1 Cairo ‖	Wm. Kelley p	Cairo, Ill.	1		2	1	3	32	10	42	15
2 do. ‖	N. Ricks p	do.	5	1	3	2	1	107	22	129	130
	J. Ricks										
Birdville ‖	N. Ricks p	do.	6	4		4		27	1	28	
	Albert Green										
Unity‖	I. Gilbert p	Unity, Ill.	7	1	1			39	28	67	15
	L.Wendleton	do.									
New Madrid‖	G. Anderson P	Nw.MadridMo	1				1	127	8	135	
Turkey Flat ‖	W. Kelley p										
Oak Grove†‖	John Jones p	UnionCity,	60					60		60	
St. Joy †‖	John Jones p	do. [Ten	35					35		35	
Valley Hope‖	P. Logan p							16		16	
Total 9	9		115	6	6	7	5	443	69	512	160

SECOND CAIRO QUARTERLY MEETING.

America ‖	J. Furguson p	MoundCity,Ill	1				1	80	35	115	20
	J. Scott										

Bethlehem ‖	T. McAlister p *T. Jackson*	Caledonia, Ill.	16	1			1	25	3	28	15
Caledonia ‖	H. Johnson p	Grand Chain	1		2			40	25	65	21
Eddyville ‖	T. McAlister p *J. Smith*		30	2				12	51	63	30
Grand Chain ‖	H. Johnson p H. Crittenden	Grand Chain	2	1		2		50	10	60	
Mound City ‖	A. Rice p G. H. Jones *C. Reed* W. L. Brown	Mound City do.	2	1	1	2	2	140	60	200	35
Morgonfield ‖	Wm. Driver p	Moryonfield K	50							50	
Uniontown ‖	W. McNarry p		10			1	1	30	10	40	
Villa Ridge ‖	J. Johnson p *B. Smith*	Woolridge, Ill.	1		1			60	15	75	40
1 Salem †‖	J. Balem p *D. Reddick*	Mound City do.	30							30	
2 Salem † ‖	E. Grissiun p	FordsFerryKy	26							26	
Total, 11	17		169	8	4	5	5	437	209	752	161

THIRD CAIRO QUARTERLY MEETING.

Bostick ‖	F. Mahoon p *N. Shelton*	Carbondale Ill do.	2					14	3	17	
Carbondale ‖	H. Guy p F. Mahoon S. Mitchell	Elkville, Ill. Carbondale	15	2			2	45	15	60	25
Centralia ‖	T. Johnson p		3	1				17	3	20	
Elkville ‖	H. Guy p		6					6		6	
Marion ‖	F. Mahoon p		1				1	12	4	16	
Sparta ‖	A. Brown p *W. Hopkins*	Sparta	4					15	3	18	
Total, 6	7		31	3			3	109	28	137	25

Total, Southern Illinois Yearly Meeting—26 Churches—23 Ordained Ministers—10 Licentiates—1401 Communicants.

WISCONSIN YEARLY MEETING.

APPLE RIVER QUARTERLY MEETING.

(No Returns.)

Salem	E. D. Lewis p									40	
Greenvale										37	
Stockton Cen.	S. Torry p									100	
Elizabeth	A. J. Wood									18	
Total, 4	3									195	

CHICAGO QUARTERLY MEETING.

(No Returns.)

Chicago ‖	J. B. Drew p	Chicago, Ill.								96	
Frankfort ‖	*C. Hilton*	Hillsdale, Mch								84	
Rensselaer ‖	W. H. Gifford p	Gilman, Ill.								32	
Spring Creek										28	
Total, 4	3									240	

FOND DU LAC QUARTERLY MEETING.

Brothertown	R. Powell	Brothertown						21	2	23	40
Chilton and											60
Charlestown ‖	Wm. Mitchell p	Gravesville		2	14			30	10	40	
Fond DuLac ‖	R. Clark p	Fond Du Lac						62		62	75
Greenbush ‖	W. A. Potter p	Greenbush		2			1	26	8	34	120

Oakfield ‖	A. H. Annis p			1	13	1		68		68	
	G. W. Town	Oakfield Cen.									
	J. W. Whitney	Oakfield									
	C. B. Waller	do.									
2 Oakfield					2			9	2	11	
Scott ‖	G. Fancher p	Cascade			1		1	34	2	36	100
S. Prairie ‖	W. A. Potter p		1			1	1	31	9	40	61
Stockbridge ‖	Wm. Mitchell p	Gravesville	9	2	23	5		37	6	43	105
Trenton ‖	Geo. Fancher p		4		2			27		27	
Total, 10	9		14	7	55	7	3	345	39	384	561

HONEY CREEK QUARTERLY MEETING.

Caldwell's Prairie ‖	G. H. Hubbard				1	2		25		25	
Honey Creek	G. H. Hubbard p	Honey Creek		2	3			74	14	88	120
	A. Coombs ‡	Rochester									
Mt. Pleasant ‖	S. Bathrick p	Racine	13	2	1	1	1	71	8	79	100
New Berlin ‖	O. D. Augir p	Rochester			1	3	2	27	1	28	36
Paris §*								7		7	
Raymond §								35		35	
Rochester ‖	N. Woodworth p	Rochester	9	4	3		1	28		28	
Spring Prai-[rie §*								12		12	
Wheatland §*	A. Miller							53		53	
Total, 9	6		22	8	19	6	4	332	23	355	256

LAFAYETTE QUARTERLY MEETING.

Darlington ‖	H.G. Woodworth p							30		30	40
	L. D. Felt										
Fayette ‖	W. W. Lee p	Fayette	6	1	15	1	3	55	10	65	100
	C. R. Bridgman	Wista									
Fenemore ‖	S. N. Jones p	Fenemore	2		1	3		18	2	20	
Hurricane ‖	S. N. Jones p		3					28		28	
Marion	H. Watron	Boscobel						20	7	27	
Monticello ‖	M. M. Thompson	Monticello	5	3	12			44	30	74	65
	A. Marshall	do.									
Warren ‖	P. C. Stire p	Warren, Ill.	7	9			1	80	50	130	200
	B. Williams	do.									
	M. Davidson	do.									
Wayne				1	1			45	8	53	50
York Prairie ‖	M. M. Thompson p		2	2		1	1	40	9	49	71
Total, 9	11		25	16	29	5	5	360	116	476	526

MC HENRY QUARTERLY MEETING.

Big Foot §					5		1	40		40	
Harvard §				2				12		12	
McHenry ‖			2	2				9		9	80
Total, 3			2	4	5		1	61		61	80

ROCK AND DANE QUARTERLY MEETING.

Bradford	R. W. Bryant	JohnstownCtr		3				22	2	24	75
	Joseph Parkyn	Johnstown				2					
Concord ‖	J. G. Hull p	Waitsville	11	1	1			11	6	17	35
Evansville ‖	A. H. Huling p	Evansville		2	5			46	11	57	50
	G. S. Bradley	do.									
	P. Jaqueth										
Johnstown ‖	R. Cooley p	Lima Center	8	5	5		1	112	31	143	100
	E. Wright	do.									
Oregon								14		14	
Oakland ‖	J. R. Pope p	Oakland Cen.	8	2				24	3	27	50
Rome ‖	J. G. Hull p			1				10	8	18	20

Rutland ‖	M. G. Pett p		5	2				55		55	
Total, 8	10		32	16	11		1	294	61	355	330

SAUK CO. QUARTERLY MEETING.

Hillsborough‖	Isaac Jackson p	Hillsboro	59	9				81		81	80
	Mary Jackson										
Ironton ‖	J. Aldrich p	Lane Ridge	3	1				28	2	30	40
KilbournCity‖	A. Tyler p	Big Spring	1	2			2	20		20	20
Merrimack ‖	A. Turner p		1	2	3	2		17	9	26	50
Okee				2				14	1	15	
Prairie duSac‖	B. F. McKenney p	Prairie du Sac			2			9	4	13	
	A. Stoddard	do.									
Strong's [Prairie†‖	Amos Tyler p	Big Spring						12		12	
RichlandCt'r.			8	1	2			28		28	100
Scott and Marcellon ‖	A. J. Pierson p	Oxford	2	5	2			13		13	
Total, 9	8		74	22	9	2	2	222	16	238	290

WAUPUN QUARTERLY MEETING.

Berlin ‖	S. F. Smith p	Berlin City	5	3	3	3	1	45	2	47	60
	N. Herron	do.									
Dale	J. Griffin p	Butte Des Mor						12		12	25
East Wrights-[town ‖	A. Phillips p		5			2	1	33	1	34	25
Fairwater ‖	J. D. Vandoren p	Fairwater	14	1	1		1	73	11	84	60
Fox Lake ‖	J. D. Vandoren p			2				20		20	30
GrandPrairie‖	E. N. Wright p	Waupun			1			23	7	30	78
Hortonville ‖	J. Griffin p			1	2			30	5	35	
Harrisville ‖	John Westlake p		7		1			23	1	24	
	Wm. Johnson										
Nekime ‖	S. B. Hayward p	Ripon	32	10				45		45	
Omro ‖	S. B. Hayward p							30		30	
Rolling Prai-[rie ‖	O. J. Shannon p	Burnet	12	1	4	1		42	19	61	90
	Samuel Drown	Roling Prairie									
Ripon										10	
Rosendale ‖	S. B. Hayward p		17	10	3			23	3	36	50
	G. H. Howard	Ortonville									
Vineland ‖	F. B. Moulton p	Vineland		1	1		1	27	5	32	80
	W. Warner	Clemensville									
Winnebago	F. B. Moulton					2				24	
	W. Lee										
Waupun ‖	H. J. Brown p	Waupun	2	8	3		1	59	3	62	75
	W. Whiting	do.									
Wrightstown‖	A. Phillips p		18	10	5	1		55		55	75
Total, 17	17		112	47	24	9	5	550	57	641	648

Total, Wisconsin Yearly Meeting—73 Churches—63 Ordained Ministers—4 Licentiates—2945 Communicants.

MINNESOTA YEARLY MEETING.

HENNEPIN QUARTERLY MEETING.

Anoka and Champlin ‖	W. Hayden	Champlin	3	1				53	9	62	70
	S. S. Paine	do.									
Baldwin †‖	James Elliott p	Princeton	3	2				10	1	11	26
Crystal Lake & Brooklin‖	C. L. Russell p	Minneapolis			2	1		19	3	22	90
	James Elliott	Princeton									
Castle Rock‖	J. D. Batson p	Northfield		2				20		20	45
*Elk River **								32		32	
*Fair Haven **	*N. J. Robinson*	Fair Haven						23		23	

eapolis ‖	H. N. Herrick p	Minneapolis	5	5	2		1	88	21	109	130
;o	C. L. Russell	do.								20	
ant											
Lake ‖	Tho's. Partridge p				1		1	14		14	25
;ey								12		12	
ning†								16		16	
, 11	8		11	10	5	1	2	287	34	341	386

ST. CROIX QUARTERLY MEETING.

;nville ‖	R. Poston p	Diamond Bluff [Wis.	1	2		2		18		18	
Creek	*A. Hathaway*	Menominee [Wis.	6	2				34		34	25
;ond [Bluff‖	R. Poston p	Diamond Bluff [Wis.						44	6	50	30
	M. H. Smith	RiverFalls,Ws		1	5	1	1	42		42	
Galle Center- [ville ‖	D. Wilson p	Diamond [Bluff, Wis.						6		6	
	B. R. Rackliff	Nw Richmond [Wis.									
;k Elm ‖	H. Stilwell p	RockElm, Wis.	4		48	2		33		33	
do.	H. Stilwell p	PlumbCity Ws	9					15		15	25
	O. A. Warren									48	
, 7	7		20	5	53	5	1	192	6	198	80

WINONA AND HOUSTON QUARTERLY MEETING.

;rville					6		1			8	
;y Creek	A. P. Carey	Witoka								129	
wick	C. F. Dikeman	Pickwick		1			1			16	
harles										11	
	A. G. Bean								1	24	
ı			1						2	13	
;en										30	
l, 5	3									231	

ZUMBRO QUARTERLY MEETING.

(No Returns.)

;oint	J. F. Hamblen									30	
;ord	D. O. Hink									14	
;oja	R. Taylor									20	
	A. D. Sanborn										
l, 3	4									64	

al, Minnesota Yearly Meeting—26 Churches—19 Ordained Ministers—2 Licen-
s—834 Communicants.

MINNESOTA SOUTHERN YEARLY MEETING.

BLUE EARTH VALLEY QUARTERLY MEETING.

n								15		15	
Lake ‖	B. A. Stowe p	Minnesota Lke					1	14		14	
River								7		7	
born ‖	J. C. Robinson p	Northwood, Ia.	1	1	3			18	5	23	
lom ‖	S. A. Stowe p	Minnesota Lke	6	1				12	1	13	20
lon ‖	J. C. Robinson p	Northwood, Ia						12		12	50

Lura and Minnesota Lake‖	B. A. Stowe p	MinnesotaLke	1					25		25	
Mapleton ‖	S. A. Stowe p	do.	2		4			33	3	36	25
Medo & Bufuord †‖	Geo. A. Taylor p	Medo	8	18				26		26	25
	—— Farnam	Freeborn									
Manchester								6		6	
Nunda and Mansfield ‖	A. T. Walcott p	Nunda	17	1				44	12	56	20
Prairie ‖	J. C. Robinson					1		27		27	40
Prescott and Guthrie ‖	A. Wheeler p	WinnebagoCty	2	1		2		44	3	47	
Total, 13	7		37	22	7	3	1	283	24	307	180

CHAIN LAKE QUARTERLY MEETING.

Chain Lake Center ‖	J. Woolery p	BlueEarthCity	3	2				15		15	
Estherville †	*A. J. Thompson*	Estherville Ia.	5	15				20		20	40
Fairmount ‖	E. Berry p	Fairmount		2				12		12	
Pleasant Prairie ‖	W. Nichols p	BlueEarthCity	1	3		1		29		29	
Pilot Grove‖	A. R. Brackett p	do.	7	1		6		38		38	
Rose Lake ‖	E. Berry p	Fairmount	22					34		34	
Spencer ‖	D. Coats p	Spencer, Iowa						28		28	
Verona								15		15	
West Chain Lake †	*W. S. Leigh*			3				9		9	30
Total, 9	7		38	26		7		200		200	70

Total, Minnesota Southern Yearly Meeting—22 Churches—12 Ordained Ministers—2 Licentiates—507 Communicants.

IOWA YEARLY MEETING.

TAMA QUARTERLY MEETING.

Bovina	I. J. Wilkins	Bovina			2			24	2	26	45
Carlton ‖*	J. H. Steward p	Toledo						7		7	
Green Valley*								77		77	
Otter Creek ‖	T. P. Newell p	Tama City						40	4	44	60
Oxford								10		10	30
Pilot Grove *	T. Wells	Stellapolis						46		46	
Richland	*Elias Hatfield*	Tama City			2		3	25	1	26	60
	J. Brown	do.									
Three Mile Grove‖	C. B. Messer p	Toledo						21		21	30
	H. Cogswell	Three Mile Grove									
Toledo ‖	C. B. Messer p	Toledo	18	5			1	72	8	80	60
	I. Sweat	do.									
Union ‖	H. S. Dixon p	do.						11		11	
York	I. Dotson	Wilton Junct.	10		2			39	10	49	71
Total, 11	11		28	5	6		4	372	25	397	356

VAN BUREN QUARTERLY MEETING.

Agency City *										38	
Benton ‖	O. E. Hix p	Benton City						22		22	
Hillsboro ‖	Joshua Newbold p	Hillsboro	12		4			127		127	
	D. C. Harrison										
Ripley			10	2	2	8		43		43	
Total 4	3		22	2	6	8		192		230	

WAPSIPINICON QUARTERLY MEETING.

Buena Vista ‖	D. C. Curtis p	Calamus	5			6		41	9	50	40
Clay *‖	T. A. Maxson p	Johnson								80	
Farmington‖	O. E. Baker p	Wilton	1	3			6	62	38	100	76
	J. Reeve	Tipton									
Pleasant Hill‖	O. E. Aldrich p	Wyoming	55	17	2	1		110	6	116	140
Scotch Grove*	T. A. Maxson p	Johnson								31	
Wilton ‖	O. E. Baker p	Wilton	6	7	9	1	1	92	46	138	50
	A. D. Sanborn	do.									
	A. Gleason	Welton									
Welton ‖	T. H. Batcheler p	do.	9	1	1			23	9	32	
Total, 7	8		76	28	12	8	1	328	108	547	306

Total, Iowa Yearly Meeting—22 Churches—19 Ordained Ministers—3 Licentiates —1174 Communicants.

IOWA NORTHERN YEARLY MEETING.

CEDAR VALLEY QUARTERLY MEETING.

Bradford and Nashua*										21	
Cedar										15	
Horton ‖	Rufus Hayden p	Horton	16	4	2			36	10	46	60
Mitchell ‖	A. Loomis	Riceville		1	3	2		24	8	32	
Tripoli ‖	Rufus Hayden p				2			14		14	
Union ‖	S. Bartlett p	Marble Rock		3			2	29		29	45
	L. Inman	do.									
Total, 6	4		17	8	7	2	2	103	18	157	105

DELAWARE AND CLAYTON QUARTERLY MEETING.

Bear Creek†‖	N. W. Bixby p	York	13	5				18		18	30
BuffaloGrove	*Henry M. Bailey* †		3	5				32	3	35	
Central City ‖	J. O. E. Aldrich p	Wyoming	8	4	1	1	1	84	14	98	100
Delhi ‖	Wm. Small p	Manchester	3	2	13	*1		44	13	57	50
	Nathaniel Odell										
Lodomillo ‖	N. W Bixby p	York, Iowa		3	2			33	10	43	50
	H. Gifford										
	Ruby Bixby										
Madison ‖	N. W. Bixby p			1				40	5	45	
	Charles Holroyd	Compton									
Manchester †‖	Wm. Small p		5	15				20		20	
	Wm. Wright										
Masonville ‖	R. Norton p			1	5			17	6	23	100
Mount Hope ‖	C. Holroyd p				1	2		26	5	31	
	R. F. Kartwright										
Prairie Creek‖	Albert Sill p	Masonville						20	3	23	
Quasqueton†‖	Albert Sill p		1	10				11		11	
Uniontown ‖	Wm. Small p		4	2	5		1	61	10	71	50
Volga City ‖	H. M. Bailey p							45	5	50	
Total, 13	12		37	48	27	4	2	451	74	525	380

ROOT RIVER (Min.) QUARTERLY MEETING.

Beaver			1		1			11	5	16	
Fillmore*										8	
Freesoil ‖	M. B. Felt p	Fillmore						32	10	42	
	Cyrus Young	Spring Valley									
Frankfort ‖	M. B. Felt p	Filmore						10	10	20	
Hamilton			2		2		1	21		21	
Total, 5	2		3		3		1	74	25	107	

TURKEY VALLEY QUARTERLY MEETING.

Bloomfield Center‖	N. R. George p *D. T. Perry*	Postville		1	1		1			15	
Illyria *										26	
Postville ‖	N. R. George p E. Harvey		2		3	1		46	2	48	
Spring Valley	J. S. Lee *T. W. Valentine*			2		5	1			38	
Total, 4	5		2	3	4	6	2	46	2	127	

WATERLOO QUARTERLY MEETING.

Fairbank ‖	I. W. Drew p	Fairbank	10	8	2			61	4	65	
Geneseo	J. L. Lesher	Laporte City			1			34	2	36	
Laporte City §				3	1	1	1	40	5	45	
Lester §†	I. W. Drew p									22	
Spring Creek §										12	
Union ‖	A. Sill p		7		2		1	27	7	34	40
Waterloo ‖	Cyrus Coltrin p	Waterloo		5	3			32	11	43	
	D. E. Champlin	do.									
	Luther Ellis	do.									
	E. Jenkins	do.									
Total 7	7		17	16	9	1	2	194	29	257	40

Total, Iowa Northern Yearly Meeting—35 Churches—26 Ordained Ministers—[illegible] Licentiates—1173 Communicants.

KANSAS YEARLY MEETING.

CHEROKEE (Kan.) QUARTERLY MEETING.

Barton City†	*S. Keyes*	Arcadia	3	8						11	
CenterCreek†‖	J. D. Huling p	Millersburg			2		1			9	
Cherokee [City‖	John B. Fast p A. Cox	Oswego	2	6	6	1	1			39	35
Deer Creek†	J. D. Huling		6	15						21	
Drywood Valley	*S. Keyes*		2				2			10	
W. Liberty †	*S. Keyes*			11						11	
Pleasant Valley	*S. Keyes*									38	
PlumCreek†‖	John B. Fast p		2	11						13	
Total, 8	4		15	51	8	1	4			152	35

JEFFERSON CO. QUARTERLY MEETING.

Mud Creek ‖	G. Evans p J. L. Williams	Oskaloosa	3		5		1	24		24	20
Spring Hill ‖	*M. W. Campbell* p E. V. Merrit *L. D. Jewit* *J. M. Ivey* M. W. Campbell		2	6				22	2	24	25
W Appanoose‖	S. D. Kenaston p John Eaton		2	5	2	4		23		23	18
Total 3	8		7	16	7	4	1	69	2	71	63

Total, Kansas Yearly Meeting—11 Churches—9 Ordained Ministers—3 Licentiates—223 Communicants.

FREE BAPTIST Y. M. OF CANADA WEST.

LONDON QUARTERLY MEETING.

Deerham Cen	Wm. Gray							17		17	

r ‖	Wm. Gray p		7		2	3		20	4	33	45	
ester ‖	Wm. Gray p		1					20		20	40	
n ‖	F. McElroy p			1			1	26	14	40	50	
	Thomas McElroy											
ide ‖	Wm. Gray p		7	1				24		24	90	
l ‖	S. Griffin p			1				50		50	90	
	H. Blackmar	Ingersol, Ont.										
vold & anwich	*J. W. Silco*		1		11		1	94		94	40	
7	6		16	3	13	3	2	260	18	278	355	

NORFOLK CO. QUARTERLY MEETING.

‖	G. Donnocker p	Salford, Ont.					1	27	47	74		
	S. Griffin											
	P. Steinhoff											
ttville‖	G. Collver p			1				18		18		
	N. Massacar											
‖	T. McEllroy p							17	2	19		
	G. Lemon											
	R. Davis									5		
rove ‖	T. McEllroy p			1	1			33	4	37	30	
	G. Donnocker p									25		
Pln's ‖	T. McEllroy p							8	8	16		
	G. Donnocker p											
end												
nter ‖	T. McEllroy p							16	4	20	50	
	G. Donnocker p											
6	8			2	1		1	119	65	184	80	

OXFORD QUARTERLY MEETING.

p ‖	R. Martin p	Woodstock,On		3		1		9		9		
ra ‖	R. Martin p		27	12				39		39	40	
a ‖	John Ingram p	do.	39	7				103		103	45	
	John Harrington											
3	3		66	22		1	1	151		151	85	

1 Canada West Yearly Meeting—16 Churches—13 Ordained Ministers—
ntiates—613 Communicants.

LIBERTY ASSOCIATION.

No Returns.)

h	Wm. Clark	Rochester [Mills, Ill.								19		
Grove	D. A. McFadden	MtVernon,Ind								60		
										55		
hem	S. C. Merrick	Princeton, Ind								18		
River	John Almon	Stewartsville, [Ind.								52		
	P. Broils	Cynthiana,Ind										
	J. Drake	Perryville,Ind										
bia	A. H. Polk p	Princeton,Ind								189		
	S. C. Merrick	do.										
ss										65		
	T. M. Strain p	Ft.Branch,Ind								87		
ranch	T. M. Strain	do.								154		
	N. Wilson											
inCh'l	W. W. Darnell p	Black Hawk [Mills,Ind								26		
on	E. J. Howard	Hazelton, Ind.								21		
ndenc'	G. W. Moore p	Evansville,In.								91		
y	B. Stinson p	do.								64		
	A. Parker	do.										
riah	J. J. Rusk	Poseyville, Ia.								33		
ve	J. J. Rusk	do.								114		
	James Drake	do.										
gah										20		
easant	*J. Blackburn*	Mt.Vernon,Ind								225		

	W. Blackburn	do.									
New Salem	A. Burlison	do.								90	
Oakland										51	
Owensville	Jacob Speer p	Owensville, Ia.								109	
Palestine	W. Blackburn p	Mt. Vernon, Ia.								23	
Pleasant Gro.										25	
Union	R. B. Burlison p									24	
Union Bethel	F. M. Churchill	Mt. Vernon, Ia.								34	
	A. Burlison	do.									
UnionChapel	R. B. Burlison p	Black Hawk [Mills, Ind.								33	
Wabash	Wm. Clark p	Rochester [Mills, Ill.								46	
Zion	J. G. Ensle	Henderson,								55	
	H. Hawkins	do. [Ky.									
Total, 27	23									1186	

Q. M'S NOT CONNECTED WITH ANY Y. M., &c.

ADAIR AND SCHULYER QUARTERLY MEETING.

Greentop *‖	S. Cummings p	Greentop, Mo.								14	
	J. S. Williams										
Kirkville ‖	D. C. Miller p		3	4	1	4		37		37	148
	J. H. Wesher										
Total, 2	4		3	4	1	4		37		51	148

BARRY AND ALLEGAN QUARTERLY MEETING.

Leighton	Wm. S. Warren		4	3		1		20		20	20
Rutland	*E. A. Rouse*		1		6			14		14	50
	J. H. Knickerbocker										
Watson ‖	P. Haynes p			2				23	3	26	
Yankee Springs ‖	S. Headley p						2	11		11	30
	F. A. Stanford										
Total, 4	6		5	5	6	1	2	68	3	71	100

OCEANA (Mich.) QUARTERLY MEETING.

Benona ‖	G. W. Osborne p	MarshMl'sMch	1	1		1		9		9	
Clay Banks ‖	C. C. Inman p	Montague Mch		1	2	1	1	21	2	23	
Hart ‖	L. Hitchkok p		3	3	1			13		13	
Montague ‖	H. H. Keyes p	do.	4	5	1	2		20		20	35
Shelby ‖	L. Hitchkok p	Hart, Mich.		4			1	15		15	
	P. Colburn										
Total, 5	5		8	14	4	4	2	78	2	80	35

SOUTH RIVER (Iowa) QUARTERLY MEETING.

Fairview ‖	M. S. Hubble p	Sharon, Iowa		1	5					59	
	T. B. Curtis										
Liberty ‖	H. S. Otis p	Liberty, Iowa	5	2						21	
Otta Chappel			6	1						11	
Prairie City,	*B. F. Brown*	Green Bay								7	
Sandyville	J. Cunningham	Sandyville	12	1						31	
	J. W. Bennum	Summerset									
Summerset	D. W. Shaklee	do.			1					9	
Total, 6	7		23	5	6					138	

ST. FRANCIS QUARTERLY MEETING.

DeLassus	*Eli Ray*	DeLassus, Mo.	7	10	1			15	1	16	29
MineLamott‖	J. Wood p	do.	4	12				14	2	16	
Mt Arirat ‖	J. Wood p		6	10				15	2	17	30
Pendleton ‖	W. S. Taylor p		6	16				20	2	22	35
Total, 4	3		23	48	1			64		71	94

SALEM (Neb.) QUARTERLY MEETING.

Palmyra ‖	H. B. Richey p									15	
Salem ‖	A. Curtis p	Salem, Neb.								28	
	R. Dunn	do.									
	K. R. Davis	do.									
Total, 2	4									43	

WAYNE CO. (Ill.) QARTERLY MEETING.

Bone Gap ‖	John Rhodes p							17	6	23	
	M. A. Shepard										
Jeffersonville	John Rhodes p							14	2	16	
Total, 2	2							31	8	39	

CHURCHES NOT CONNECTED WITH ANY Q. M'S.

Andrew Co., [Mo.*										15	
Almira, Mich.	L. Curtis p	LongLke,Mch.								12	
Baltimore,Md	J. W. Roane p	53 JosephineSt Baltimore, Md								14	
Carson,Kas*‖	A. Curtis p									15	
	John McMullen										
Elwood,N Y.*										12	
1Ft. Fairfield, [Me.	C. Purinton p									14	
Glenwood, [Mich.	L. Curtis p									11	
Jackson, Mich.‖	P. W. Perry p	Jackson,Mich.	10	14				60	1	61	60
	F. W. Straight	Leoni, Mich.									
Northport, [Mich.‖	H. N. Plumb p	Northport, [Mich.								9	
1 Presque Isle, Me.	C. Purinton p									16	
Union Mills. [Iowa *‖	I. A. Harvey p									12	
Wexford, [Mich. ‖	*I. S. Walling* p									18	
Total, 12	10		10	14				60	1	209	60

SUPLEMENTARY,

We give below the names and other facts of some of the Associations of Free Christian Baptists of America, which, in doctrine and polity, are in almost exact agreement with the Freewill Baptists.

New Brunswick Conference.—Members, 6000.

Nova Scotia Conference.—Churches, 29; Members, 2940. Clerk, J. I. Porter.

Chattahoochee United Baptist Asso., Ga.—Churches, 13; Members, 534. Clerk, E. C. Beers, Columbus, Ga.

American F. W. B. Asso.—Churches, 19; Members, 849. Clerk, Wm. B. Woolsey, Garley's Bridge, Tenn.

Tow River Asso.—Churches, 17; Members, 731. Clerk, David M. Simerly.

United Asso., Ind.—Churches, 25; Members, 1480.

Central Ill. Asso., Ill.—Churches 7; Members, 319.

Southern Ill. Asso., Ill.—Churches. 14; Members, 676.

Union Asso., Ky.,—Churches, 14; Members, 612.

Cumberland Asso., Ky.—Churches, 18; Members, 400.

Union Grove Asso.—(Statistics not known).

North Carolina Con.—Churches, 58; Members, 3898. Clerk, R. K. Hearn, Falkland, N.C.

Alabama Asso.—Churches, 7; Members, 178. Clerk, M. E. Vail.

W. Va. Free Salvation Bap. Asso.—Churches, 7; Members, 352.

RECAPITULATION.

YEARLY MEETINGS.	Y. M. CLERKS.	P.O. ADDRESSES.	No. Q. M's.	No. of Churches.	Ordained Preachers.	Licensed Preachers.	Increase.	Decrease.	No. of Commu.
New Hampshire	P. S. Burbank *x*	Danville,, N. H.	9	133	123	16	35		9373
Maine Western	L. H. Witham *x*	Biddeford, Me.	4	67	59	2		77	4300
Maine Central	A. H. Morrell *x*	Phillips, Me.	5	105	99	10	175		6313
Penobscot *k*	A. L. Gerrish	Pittsfield, Me.	10	118	86	3	172		4158
Vermont	W. L. Noyes *x*	St. Johnsbury, Vt.	6	64	86	6	155		3019
Rhode Island & Mass			3	45	44	2		712	4550
Holland Purchase	Wm. W. Bean *x*	Pike, N. Y.	5	33	34	4		10	1958
Genesee *a*	W. Walker	N. Parma, N. Y.	5	30	30	7	21		1538
Susquehannah	J. W. Hills	Windham Cen., Pa.	5	40	30	3	77		1503
N. York and Pa.	G. H. Freeman *x*	Addison, N. Y.	4	42	28	3		73	1005
St. Lawrence *b*	W. Whitfield *x*	Pierpont, N. Y.	2	15	15	6	71		732
Union	E. S. Nichols *x*		3	14	15	3	83		663
Central New York	M. C. Brown *x*	Whitestown, N. Y.	5	41	31	4	45		2033
Pennsylvania *n*	A. H. Chase	Harrisburg, Pa.	6	21	16	11	85		1280
Ohio and Pa. *c*	M. Whitacre	Chagin Falls, O.	4	35	26	2	18		1502
Ohio Northern	J. Leonard *x*	Venice, O.	3	13	7	2		92	457
Ohio	J. H. Dudley *x*	Butlerville,	2	9	5	1		11	689
Ohio River	T. E. Peden *x*	Downington, O.	5	48	28	8		47	2481
Marion, Ohio	S. D. Bates *x*	Marion, O.	2	12	6	1		402	478
Central Ohio,			1	6	5		433		433
Indiana	—— Richards	Bennington, Ind.	2	7	3	2		47	255
Northern Indiana	D. Taylor	Piercetown, Ind.	4	25	18	6		48	658
Michigan	H. E. Whipple *x*	Hillsdale, Mich.	11	102	82	11	59		3843
St. Joseph's Valley	John Ashley *x*	Republic, Ohio	4	22	18	3	146		834
Illinois	H. G. Woodworth *x*	Darlinton, Wis.	7	44	29	10		1198	1496
Southern Illinois	J. S. Manning	Cairo, Ill.	3	26	23	10	1401		1401
Wisconsin *h*	A. N. True	Baraboo, Wis.	9	73	63	4	338		2945
Minnesota	H. N. Herrick *x*	Minneapolis, Min.	4	26	19	2	160		834
Minn. Southern *g*	Geo. A. Taylor	Medo, Min.	2	22	12	2	203		507
Iowa	D. C. Curtis *x*	Calamus, Iowa	3	22	19	3	89		1174
Iowa Northern	R. Norton *x*	Masonville, Iowa	5	35	26	4	47		1173
Kansas *d*	J. L. Parkyn	Centropolis, Kan.	2	11	9	3	50		223
Canada West	J. H. Bryant *x*	Woodstock, C. W.	3	16	13	4		33	613
Liberty Association	Newton Skelton	Princeton, Ind.		27	23				1786
Q. M's not connected			7	25	26	5			493
Churches not connected.				12	9	1	155		209
Total, 34			155	1386	1145	164			66909

Showing an increase of 11 Churches, 35 Ministers and 218 Members.

a. Fourth Friday in June; *b*. Friday before last Sabbath in June: *c*. June 25; *d*. Friday before the fourth Sunday in September; *g*. Friday before the fourth Sab. in June; *h*. third Friday in June, *k*. Aug, 15—17; *n*. 2*d*. Friday in Sept. *x*. In the absence of later information those Clerks marked thus—*x*, are here given as in the last Register.

Communion Services.

Communion Services.

We are making a Specialty of the manufacture of Communion Ware of the finest quality and of chaste and appropriate designs. Catalogues showing the different styles will be sent by mail on application.

ADAMS, CHANDLER & CO.,
20 John St., New York,
Manufacturers of Fine Silver Plated Ware.

Send for Catalogue.

INDEX TO QUARTERLY MEETINGS.

Adair & Schuyler,	72	Hennepin,	66	Rock River,	63
Anson,	35	Hillsdale,	59	Root River,	69
Apple River,	64	Honey Creek,	65	Salem, Ind.,	57
Aroostook,	38	Houlton,	39	Salem, Neb.,	73
Ashtabula,	55	Huntington,	41	Sauk Co.,	66
Athens,	54	Huron,	53	Sandwich,	32
Barry & Allegan,	72	Jefferson Co.,	70	Sebec,	40
Belknap,	30	Jefferson, N. Y.,	49	Seneca,	54
Bengal & Orissa,	39	Lafayette,	65	Shiawassee,	60
Blue Earth Valley,	67	Lagrange,	57	Shiloh,	55
Boon Co., Ill.,	62	Lake George,	50	Somerset,	52
Boston,	43	Lawrence, N. Y.,	49	South River,	72
Bowdoin,	36	Lawrence, Pa.,	52	Spafford,	47
Bradford & Tioga,	48	Liberty,	71	Springfield,	40
Cairo,	63	Lisbon,	31	St. Croix,	67
Cairo 2d,	63	Little Scioto,	55	St Francis	72
Cairo 3d,	64	Livingston,	62	Steuben & Branch,	61
Calhoun.	61	London,	70	Strafford,	42
Cass & Berrien,	61	Lorain,	54	Switzerland;	57
Cattaraugus,	44	Marion,	56	Tama,	68
Cedar Valley,	69	McDonough,	50	Taylor,	56
Chain Lake,	68	McHenry,	65	Troy,	47
Chautauque,	44	Meigs,	55	Turkey Valley	70
Chemung,	48	Miami,	54	Tuscarora,	49
Chenango,	50	Michigan Center,	59	Union, P. Q.,	42
Chenango Union,	50	Monroe,	46	Union, N. Y.,	46
Cherokee,	70	Montcalm,	59	Unity,	40
Chicago,	64	Montville,	39	Van Buren, Mich.,	61
Cleveland,	53	New Durham,	31	Van Buren, Iowa,	68
Corinth,	41	Noble,	57	Walnut Creek,	63
Crawford,	53	Norfolk County,	71	Walton,	48
Cumberland,	34	North Berrien,	61	Wapsipinicon,	69
Delaware & Clayton,	69	Oakland,	60	Warren & Clinton,	54
Edgecomb,	37	Oceana,	72	Washington, Pa.,	53
Elgin,	66	Oswego,	50	Waterloo,	70
Ellsworth,	38	Otisfield,	34	Waterville,	38
Enosburgh,	41	Otsego,	51	Waupun,	66
Erie, N. Y.,	45	Owego,	47	Wayne,	46
Exeter,	39	Oxford, Mich.,	60	Wayne County,	73
Farmington,	37	Oxford, C. W.,	71	Weare,	33
Fond du Lac,	64	Parsonsfield,	34	Wellington,	41
Fox River,	62	Potter County,	48	Wentworth,	33
Freedom,	45	Prairie City,	63	Western R. Island,	44
French Creek,	45	Prospect,	40	Westmoreland,	52
Genesee, N. Y.,	45	Putnam,	57	Wheelock,	42
Genesee, Mich.,	58	Rensselaer,	51	Winchester,	52
Gibson,	47	Rhode Island,	43	Winona & Houston,	67
Grand Rapids,	58	Richland & Licking,	56	Whitestown,	51
Grand River,	58	Ripley,	57	Wolfborough,	33
Hancock & Quincy,	62	River Raisin,	60	York County,	35
Harmony,	56	Rochester,	46	Zumbro.	67
Harper's Ferry,	51	Rock & Dane,	65		
Harrisburg,	52	Rockingham,	31		

THE LIFE OF WILLIAM BURR,

BY REV. J. M. BREWSTER,

Is a beautiful and well prepared sixteen mo. volume of more than 200 pages, containing a superior engraved likeness of Mr. Burr. It should be in every F. Baptist family and S. School. PRICE, $1,00 per single copy, postage paid. More than one copy will be sent at 25 per cent. discount, the person ordering paying the postage or expressage.

ORDER OF **L. R. BURLINGAME, Dover, N. H.**

TABLE OF QUARTERLY MEETINGS.

The following is a list of the Q. M's, with the times when they are held, and the names of the Q. M. Clerks. Some of the returns from the Q. M's do not give the dates of their quarterly sessions. Presuming there has been no change in these cases, we have given the dates as they were last year. It is hoped that the returns in future will specify the times of the quarterly sessions.

Adams County—3d Friday in Sept., Dec., March and June; A. Ferguson, Plainfield, Waushara Co., Wis., Clerk.

Anson—Friday P. M. before 2d Sab. in June, Sat. before 2d Sab. in Dec. and March; Wm. Parsons, E. New Portland, Me., Clerk.

Adair & Schuyler—Friday before the 1st Sab. in Feb., May, Sept. and Nov.; W. P. Madden, Kirksville, Adair Co., Mo., Clerk.

Athens—2 o'clock, P. M., May 13th., Aug. 5th.. Nov. 4th., and Friday before Full Moon in Feb.; J. W. Carpenter, Lee, Athens Co., O., Clerk.

Ashtabula—4th Friday in May, Aug. Oct. and January; D. Woodworth, Lenox, O., Clerk.

Apple River—Last Friday in Feb., May, and Nov., and the 2d Friday in Sept.; D. W. Plummer, Ill., Clerk.

Aroostook—March, 2d Wed., June, Sept. and Dec., 3d Wed.; R. G. Kellock, Dalton, Me., Clerk.

Bowdoin—1st Tues. in March, 2d in June, last in Sept., and 3d in Dec., at 1 o'clock, P. M.; A. A. Smith, Topsham, Me., Clerk.

Boston—2d Sat. in Jan., April, July, and Oct.; W. M. Jenkins, Natick, Mass., Clerk.

Bradford & Tioga—Friday before 1st Sab. in June, Sept., Nov., and Feb.; J. W. Ingerick, Stony Fork, Pa., Clerk.

Belknap—4th Tuesday in Jan., 3d Tuesday in May, and 2d Tuesday in Sept. and Nov.; Geo. M. Park, Gilford Village, N. H., Clerk.

Barry & Allegan—4th Sab. in Mar., Sept. and Dec. and 2d Sunday in June; G. M. Ames, Wayland, Mich., Clerk.

Boone Co., Ill.—Fri. before 1st Sat. in Sept., Dec. and Feb., and Fri. before last Sat. in May; P. S. Doolittle, Rockford, Ill., Clerk.

Blue Earth Valley—Friday before 2d Sab. in March, June., Sept. and Dec.; W. D. Patton, Winnebago City, MInn., Clerk.

Cairo—1st. Friday in May, Aug., Nov., and Feb.; J. B. Palmer, Cairo, Ill., Clerk.

2d Cairo—2d Friday in May, Aug. Nov. and Feb.; J. Johnson, Wallbridge, Ill., Clerk.

3d Cairo—3d Friday in May, Aug. Nov. and Feb.; F. Mahoon, Carbondale, Ill., Clerk.

Calhoun—Friday before last Sab. in Apr., and Friday before 3d Sab. in Aug. Nov. and Feb.; H. B. Hayes, Homer, Mich., Clerk.

Chautauque—Sat. before 1st Sab. in June and Sat. before 2d Sab. in Sept., Dec. & Feb.; J. C. Steele, Hamilton, N. Y., Clerk.

Cass & Berrien—Sat. preceding the 4th Sab. in Mar., June, Sept. and Dec.; D. Fisk, Buchanan, Mich., Clerk.

Cattaraugus—1st Sat. in Feb., June, Sept. and Nov.; N. C. McKoon, Ellicottville, N. Y., Clerk.

Cedar Valley—Fri. before 1st Sab. in Feb., 2d Sab. in Sept., and 4th in May and Nov.; H. C. Inman, Marble Rock, Iowa, Clerk.

Chemung—Friday before the 4th Sab. in Apr., Friday before the 2d Sab. in July, Oct. and Jan.; N. Vary, Horseheads, N. Y., Clerk.

Corinth—3d Sat. and Sabbath in Jan., June and Oct.; C. C. Foster, Chelsea, Vt., Clerk.

Crawford—2d Fri. in June and Sept., and 3d Fri. in Nov. and Feb.; E. S. Bumpus, Kennard, Pa., Clerk.

Chenango—Sat. before 1st Sab. in Jan., April, July and Oct.; R. F. Francisco, Oxford, N. Y., Clerk.

Chenango Union—Fri. before 2d Sab. in Feb., June, Sept. and Dec.; E. S. Dart, Sherburne, N. Y., Clerk.

Cumberland—Last Wed. in Jan., May, Aug. and Oct.; W. F. Eaton, Portland, Me., Clerk.

Cherokee—Friday before 2d Sab. in June, Sept., Dec. and Feb.; E. McMickle, Oswego, Kansas, Clerk.

Cleveland—Fri. before 4th Sab. in May and Aug., and Fri. before the 1st Sab. in Nov. and Feb.; R. R. Walters, Chagrin Falls, O., Clerk.

Delaware & Clayton—Fri. before the 4th Sat. in Nov., Feb. and May, and Fri. before 2d Sat. in Sept.; N. W. Bixby, York, Del. Co., Iowa, Clerk.

Edgecomb—2d Sat. in Sept., 3d in June, 4th in Feb. and Dec.; O. Pitts, Wiscasset, Me., Clerk.

Exeter—Friday before 2d Sat. in Jan., March, June, and Sept.; N. F. Weymouth, Burnham, Me., Clerk.

Enosburg—3d Sat. and Sab. in June, Sept. and Dec., and the 1st Sat. and Sab. in March; Conference, Friday preceding at one o'clock, P. M.; H. E. Dunton, W. Enosburg, Vt., Clerk.

Erie (N. Y.)—Fri. and Sat. before 2d Sab. in Jan., June, and Sept.; commencing on Thursday evening. V. R. Cary, Patchin, N. Y., Clerk.

Erie (Pa.)—2d Sat. in Feb., May, Aug. & Oct.; E. Prescott, Lundy's Lane, Erie Co., Pa.; Clerk.

Ellsworth—Fri. before 3d Saturday in Mar., June, Sept., and Dec.; L. Gott, W. Ellsworth, Me., Clerk.

Farmington—2d Wed. in March, June, Sept. and Dec.; Geo. W. Gould, E. Dixfield, Me., Clerk.

French Creek—Friday before 2d Sunday in Feb, June, and Sept., and 3d Sunday in Dec.; A. Lesce, Sherman, N. Y., Clerk.

Fox River—Friday before 3d Sab. in Feb., June, Sept. and Dec.; L. E. Bixby, N. Kingston, Ill., Clerk.

Freedom—Friday before 1st Sab. in March, June, Sept. and Dec; A. Artman, Sparta, N. Y., Clerk.

Franklin—Sat. before 2d Sab. in March, June, Sept. and Dec.; Jasper Hunt, Conway, Mass., Clerk.

Fond du Lac—1st Friday in March, June, Sept. and Dec.; G. Mansfield, Greenbush, Wis., Clerk.

Genesee, (N. Y.)—3d Friday in Jan., May, Aug. and Oct.; E. S. Smith, Dale, N. Y., Clerk.

Genesee (Mich.)—3d Fri. in Apr., June, Sept. & Dec.; J. M. Sanborn, Goodrich, Genesee, Co., Mich., Clerk.

Gibson—Sat. before the 1st Sab. in Feb., June, Sept. and Nov.; O. C. Whitney, No. Jackson, Pa., Clerk.

Grand River—Fri. preceding the 2d Sab. in Jan., April, July and Oct.; B. C. Macomber, Delta, Mich., Clerk.

Grand Rapids—1st Sab. in Nov., Feb. and May, and 3d in Aug.; J. S. McClain, Grand Rapids, Mich., Clerk.

Hennepin—Friday before 2d Sab. in Mar.; Fri. before 3d Sab. in June and Dec; Fri. before 4th Sab. in Sept.; D. Day, Farmington, Min., Clerk.

Huntington—Fri. before 1st Sat. in Sept., and 2d Sat. in June and Dec., and last Sat. in Feb.; H. F. Smith, Waterbury Center, Vt., Clerk.

Harmony—Sat. before 1st Sab. in Feb., June, Sept. and Dec.; A. P. Marmon, Pickerstown, O., Clerk.

Harper's Ferry—2d Sat. in Jan., Apr., and Oct.; N. C. Brackett, Harper's Ferry, W. Va., Clerk.

Houlton—3d Sat. in Jan., March and June, and 2d Sat. in Oct.; Wm. P. Kinney, Houlton, Me., Clerk.

Huron—Last Sat. in March, June, Sept., and Dec.; T. Dimm, New Haven, Huron Co., O., Clerk.

Hancock & Quincy—Friday before 5th Sab. in each month that has 5 Sabbaths; L. P. Slater, St. Albans, Ill., Clerk.

Hillsdale—Sat. before 2d Sab. in Oct., Jan. and April, and before last Sab. in June; D. L. Rice, Hillsdale, Mich., Clerk.

Harrisburg—Quarterly Conference, Wed., July 9, Oct. 13, Jan. 12, Apr. 13; W. H. Waggoner, Harrisburg, Pa., Clerk.

Honey Creek—1st Fri. in March, June, Sept. and Dec.; H. J. Brown, Honey Creek, Wis., Clerk.

Jefferson Co.—Friday before 1st Sab. of June,, Sept., Dec. and March.; E. M. Coldren, N. Lawrence, Kas., Clerk.

Jefferson—Sat. before 3d Sab. in Dec., Feb., June and Sept.; J. S. Staples, Depauville, N. Y., Clerk.

Lisbon—1st Sat. and Sab. in Feb., June, Sept. and Nov.; J. Spooner, Franconia, N. H., Clerk.

Little Scioto—3d Sat. in Feb., May, Aug. and Nov.; James Littlejohn, Wheelersburg, O., Clerk.

Livingston—Frid. before 3d Sab. in Mar., June, Sept. and Dec.; F. P. Augir, Chelsea, Ill., Clerk.

Lagrange Central.—Fri. before 1st Sab. in May, Aug. Nov. and Feb.; J. F. Chapman, Mongoquinon, Ind., Clerk.

Lawrence (N. Y.)—4th Sat. in Jan., and 2d Sat. in June, 3d in Sept. and 2d in Dec.; D. S. Smith, Dickinson Center, N. Y., Clerk.

Lawrence (Pa.)—Fri. before the 1st Sab. in June, 1st Frid. in Sept., Dec. and Mar.; David Pearce, New Castle, Pa., Clerk.

Lorain—Friday before 3d Sab. in Feb., June, Sept. and Dec.; C. O. Parmenter, Lorain, O., Clerk.

London—Saturday before 1st Sab. in April, July, Oct. and Jan.; J. E. Vail, Union, Ont., Clerk.

Lafayette—1st Friday in Feb., June, Sept. and Dec.; C. R. Bridgman, Wiota, Wis., Clerk.

Liberty Association—T. M. Strain, Fort Branch, Ind., Clerk.

Lake George—1st Friday in Feb., June and Sept., and 2d Fri. in Nov.; W. H. H. Davis, Bolton, Warren Co., N. Y., Clerk.

Montville—Fri. before 3d Sat. in Feb., June, Sept., and Dec.; Ezekiel Prescott, So. Montville, Me., Clerk.

Monroe—Friday before last Sab. in Sept. and Dec., and before the 1st Sab. in March, and 2d in June; A. Z. Mitchell, Albion, N. Y., Clerk.

Montcalm—1st. Fri. in July, Oct. and Jan., and 3d Fri. in April; G. W. Moffat, Sheriden, Mich., Clerk.

McHenry—2d Fri. of Feb., June, Sept. and Dec.; R. Cooley, Lima Cen., Wis., Clerk.

Miami—3d Sat. in Jan., April, Aug. and Oct.; Ira H. Dudley, Pleasant Plain, O., Clerk.

Marion—1st Sat. in Jan., April, July and Oct.; S. D. Bates, Marion, O., Clerk

Medina—Friday before 2d Sat. in Feb. June, Sept. & Dec.; G. H. Damon, Hinckley, O., Clerk.

Michigan Center—Sat. and 1st Sab. in Jan., Apr., July and Oct.; M. H. Thompson, Spring Arbor, Mich., Clerk.

Meigs—Fri. before 1st Sat. in Mar., June, Sept. and Dec.; S. H. Barrett, Rutland, Meigs Co., Ohio, Clerk.

McDonough—Sat. before 1st Sab. in March, June, Sept. and Dec.; Samuel Nichols, Cincinnatus, N. Y., Clerk.

New Durham—2d Wed. in Jan., 4th in May, Aug. and Oct.; Conf. Tuesday preceding; E. A. Stockman, Pittsfield, N. H., Clerk.

Noble—3d Friday in April, Fri. before the 3d Sat. in Aug., Oct., Jan.; John R. Myers, Ayersville, Ohio, Clerk.

Norfolk Co.—2d Sat. in May, Aug., Nov. and Feb.; Geo. Lemon, Jarvis, Ont., Clerk.

North Berrien—Fri. before the last Sat. in July, Oct., Jan. and April; W. W. Eastman, Hartford, Mich., Clerk.

Oceana—3d. Sat. in Aug., May, Oct. and Jan.; Oren Soule, Montague, Mich., Clerk.

Oxford, (C. W.)—Friday before 1st Sab. in Mar., June, Sept. and Dec.; W. M. Harrington, Woodstock, C. W., Clerk.

Otisfield—1st Wed. in Feb., June, Sept. and Nov.; E. D. Marshall. W. Paris, Me., Clerk.

Owego—4th Sab. in Aug., Oct. and Jan., and the first Sabbath in June; G. W. Mayhew, Little Meadows, Susquehannah Co., Pa., Clerk.

Oakland—2d Fri. in Oct., Jan., April, and July; A. M. Simonton, Northville, Mich., Clerk.

Oxford—Fri. before 4th Sab. in Feb., May, Aug. and Nov.; W. H. Sutphin, New Haven, Mich., Clerk.

Otsego—2d Sab. in Jan., 4th Sab. in April, and 2d Sab. in June and Oct.; D. M. Miller, Oneonta, Otsego Co., N. Y., Clerk.

Oswego—Fri. before 1st Sab. in Jan., March, June and Sept.; A. E. Wilson, N. Scriba, N. Y., Clerk.

Orissa (India)—Fri. before 1st Sab. in March, June, Sept. and Dec.; J. L. Phillips, Midnapore, Clerk.

Parsonsfield—2d Wednesday in Feb., June, Sept. and Nov.; Ira A. Philbrick, No. Parsonsfield, Me., Clerk.

Prospect—Fri. preceding 4th Sat. in June, Sept., Dec. and Feb.; J. N. Robertson; Monroe, Me., Clerk.

Putnam—1st Sat. in May, Aug. and Nov., and 1st Fri. in Feb.; Eli H. Day, Ind., Clerk.

Potter Co.— Friday before 3d Sab. in Feb., the 1st in June, and the 3d in Sept. and Dec.; Dutton Stiles, N. Wharton, Potter Co., Pa., Clerk.

Prairie City—Friday of the 3d week in May, Fri. before 3d Sun. in Aug., Nov., and Fri. of 1st week in Feb.; J. E. Bayless, Prairie City, Ill., Clerk.

River Raisin—1st Fri. of Feb., May, Aug. and Nov.; J. H. Maynard, Macon, Mich., Clerk.

Rockingham—Third Wed. in Jan., May, Aug. and Oct.; J. Fullonton, Raymond, N. H., Clerk.

Rhode Island—Wed. after 1st Sab. in June; J. A. Howe, Olneyville, R. I., Clerk.

Rochester—2d Fri. in Mar., June, Sept. and Dec.; Wm. Walker, N. Parma, N. Y., Clerk.

Ripley—Friday before 4th Sat. in Feb., May, Aug. and Nov.; Wm. Risinger, Ballstown, *Ind., Clerk.*

Richland & Licking—Sat. before 3d Sab. in May, Aug., Nov. and Feb.; W. Whitacre, Centerburg, O., Clerk.

Rensselaer—Fri. before 2d Sab. in Jan., May and Sept.; I. B. Coleman, West Stephentown, N. Y., Clerk.

Rock & Dane—2d Fri. in Nov. and Feb., and 4th Fri. in May and 1st Fri. in Sept.; L. Hulse, Johnstown, Wis., Clerk.

Rock River—Friday before 4th Sab. in Feb., May, Sept. and Dec.; B. Butler, Prairie Cen. Ill., Clerk.

Root River—Friday before 1st Sab. in March, June., and Dec., Fri. before 3d Sab. in Sept; C. W. Crain, Freesoil, Minn., Clerk.

Sandwich—3d Tues. in Aug., Oct. and Jan., and on the 4th Tuesday in May; A. Sargent, Ashland, N. H., Clerk.

St. Francis—Wm. Benson, DeLassus, Mo., Clerk.

Sauk County—2d Sab. in June, Sept., Dec. and March; C. K. Richardson, Big Spring, Wis., Clerk.

Shiawassee—Frid. before 1st Sab. in May, 2d in Aug. and 1st in Nov. and Feb.; J. Allen, Elsie, Mich., Clerk.

Sebec—3d Sat. and Sab. in Jan., March, June, and Sept.; B. S. Gerry, Dexter, Me., Clerk.

Seneca—Sat. before 3d Sab. in Feb., May, Aug. and Nov.; I. B. Stinebaugh, Bloomville, O., Clerk.

Shiloh—2d Sat. in Apr., July, Oct. and Jan.; S. E. Hawk, Vinton, O., Clerk.

Springfield—1st Sat. and Sab. in Jan. and March, 4th in June, and 2d Sat. and Sab. in Oct.; S. M. Haggett, Springfield, Me., Clerk.

Strafford—Friday, P. M., preceding the 1st Sab. in Feb., June and Oct.; S. S. Nickerson, East Randolph, Vt., Clerk.

Steuben & Brandt—1st Saturday in May, 2d in Aug., Nov. and Feb.; E. S. Hilton, E. Gilead, Mich., Clerk.

Spafford—2d Sab. in June and Sept., 4th in Dec. and last in Feb.; John Tyler, Virgil, N. Y., Clerk.

Switzerland—1st Saturday in Dec., March, June and Sept.; L. Adkinson, Bennington, Ind., Clerk.

Somerset—4th Sat. in Feb. and Aug., and 3d Sat. in May and Nov.; A. F. Bryant, Beaver Falls, Pa., Clerk.

Salem (Ind.)—3d Sat. in June, Sept., Dec. and March; A. Pierce, Ridgeville, Clerk.

St. Croix—Fri. before the 3d Sunday in June, Sept. and Dec., and Friday before 1st Sab. in March; D. Willson, Diamond Bluff, Wis., Clerk.

South River—Fri. before the 5th Sab. in each month when 5 Sabbaths occur; J. W. Bennum, Summerset, Warren Co., Iowa., Clerk.

Tuma—Friday before 3d Sab. in Mar., June, Sept. and Oct.; E. T. Tufts, Stellapolis, Iowa, Clerk.

Troy—Wed. and Thur. before 4th Fri. in May, Sept., Dec. and Feb.; W. Brown, Chemung Center, N. Y., Clerk.

Turkey Valley—Fri. before 1st Sab. in June, Sept., Dec. and 3d in Mar.; N. R. George, Postville, Iowa, Clerk.

Tuscarora—Fri. before the 4th Saturday in May, Sept., Dec. and Feb.; J. Stuart, Cameron, Steuben Co., N. Y., Clerk.

Taylor—1st Sunday in Jan., Apr., July Oct.; H.W. LaFollette, Flemington, W. Va., Clerk.

Unity—1st Fri. in March, June, Sept. and Dec.; Benjamin Fogg, Unity, Me., Clerk.

Union (N. Y.)—Fri. before 2d Sab. in Feb., June, Sept. and Dec.; J. D. Smith, Hammondsport, N. Y., Clerk.

Union (C. E.)—2d Sat. in Mar., 3d Sat. in June and Dec., and last Sat. in Sept.; D. Jones, Waterville, P. Q., Clerk.

Van Buren (Mich.)—Fri. before 3d Sab. in Mar., June, Sept. and Dec.; O. H. P. Sheldon, Paw Paw, Van Buren Co., Mich., Clerk.

Van Buren (Iowa)—Fri. before 3d Sab. in June, and Sept., 2d in Mar. and Dec.; T. Wheatley, Clerk.

Warren & Clinton—4th Sat. in Feb., May, August and Nov.; E. A. Rogers, Waynesville, O., Clerk.

Weare—Last Wed. in Jan., May, Aug. and Oct.; H. S. Kimball, Sutton, N. H., Clerk.

Wolfborough—Friday before 1st Sat. in Feb., June, Sept. and Nov.; J. Chick, Ossipee Center, N. H., Clerk.

Waterville—Friday before 3d Sat. in June, Sept. and Dec., and last Friday in Feb.; S. Bowden, W. Waterville, Me., Clerk.

Wellington—Friday preceding the 1st Sat. and Sab. in Jan., March and Oct., and Friday before the 4th Sat. in June; H. L. Magoon, Harmony, Me., Clerk.

Wheelock—Tues. before the 1st Wed. in June, and before last Wed. in Aug., Oct. and Jan.; E. C. Smalley, Brownington, Vt., Clerk.

Waterloo, Iowa—Friday before 2d Sab. in July, Fri. before 3d in Oct. and Jan., and Friday before last Sab. in Mar.; Hiram Champlin, Jessup, Buchanan Co., Iowa, Clerk.

Walton—Friday before 2d Sab. in Feb., June, Sept. and Nov.; Sam'l R. Smith, Vallonia Springs, Broome Co., N. Y., Clerk.

Western R. I.—Wed. before the 1st Sunday in June, Sept., Dec. and March; George F. Hopkins, W. Woodstock, Ct., Clerk.

Washington, Pa.—Friday before the 1st Sabbath in June, Sept., Nov. and Feb.; W. Parker, Wayne, Erie Co., Penn., Clerk.

Walnut Creek, Ill.—Fri. before 2d Sab. in March, Sept. and Dec., and Fri. before 4th Sab. in June; Benj. A. Gurney, Kewanee, Ill., Clerk.

Wayne—2d Saturday in June, Sept., Nov. and Feb.; S. T. Devoe, Red Creek, N. Y., Clerk.

Wapsipinicon, Iowa—Friday before 1st Sat. in Feb., June, Aug. and Dec.; J. Reeve, Tipton, Iowa, Clerk.

Wentworth—1st. Sat. and Sab. in June, Sept. and Nov.; L. D. Jeffers, E. Haverhill, N. H., Clerk.

Wayne Co., Iowa.—R. W. Sherritt, Clerk.

Westmoreland—1st Sat. and Sab. in March and Sept., 2d in June, and Dec.; Geo. Amalong, Bellevernon, Pa., Clerk.

Whitestown—Sat. before 1st Sab. in June, Sept. and Feb.; P. Phillips, Whitestown, N. Y. Clerk.

Winona & Houston—Friday before 2d Sabbath of March, June, Sept. and Dec.; H. A. Corey, Witoka, Minn., Clerk.

Wolf River—2d Friday in Dec., March, June and Sept.; Wm. Mitchell, Hortonville, Wis., Clerk.

Waupun—Last Friday in May, Aug., Nov. and Feb.; S. F. Smith, Berlin City, Green Lake Co., Wis., Clerk.

Wayne Co., Ill—Sat. before 1st Sab. in Feb., June, Sept. and Nov.; J. S. Hawk, Jeffersonville, Ill., Clerk.

Winchester—Mrs. Wm. A. Jackson, Berryville, Va., Clerk.

Yates & Steuben—Friday before 2d Sab. in Jan., July, and Oct., and Friday before 4th Sab. in April; G. W. Spaulding, Odessa, Schuyler Co., N. Y., Clerk.

York County—1st Wed. in Feb., June, Sept. and Nov.; Conference, Tuesday, P. M., preceding, P. Smith, Biddeford, Me., Clerk.

Zumbro—Friday before 1st Sab. in March, June, Sept. and Dec.; J. P. Hamblen, Wasioja, Dodge Co., Minn., Clerk.

OBITUARIES OF PREACHERS.

REV. ARCHIBALD BENNETT died in Waverly, Mich., Oct. 22, 1869, aged 62 years. He was converted at the age of 22, was baptized by Rev. Rufus Cheney, and united with the Freewill Baptist church in Byron, N. Y. In this State he was quite active in 1840–1, in bringing about a union between the Free Communion and Freewill Baptists. He moved to the West in 1848, and labored successfully at Paw Paw, Waverly, Jackson, &c., until the close of his life. He was engaged in about twenty revivals, witnessed over a thousand conversions, and baptized several hundreds. After a life of labor, he rests in heaven.

REV. JAMES BIGNAL died in Lyon, Oakland Co., Mich., Aug. 3, 1869, aged 70. He was one of the early preachers of the Freewill Baptist faith, and many date their Christian experience from his earnest efforts. He was quite prominently connected with all the advanced movements of the denomination during his ministry, and was a determined opposer of slavery and its kindred evils. He labored mostly as an evangelist, and was frequently associated with Marks, Wire, Currier and others, in spreading the doctrines of his faith. He died very suddenly, among the friends with whom he was awaiting the close of an eminently useful life.

REV. DANIEL BROWN died in Bruce, Macomb Co., Mich., Aug. 3, 1869, aged 47 years, 3 months and 28 days. He was born in Canada West, converted when about 18 years of age, and united with the Methodist church. He subsequently united with the Freewill Baptists, and was ordained in 1845. He labored in different places in Canada with good success for several years, and then moved to the

west, where he spent the remainder of his life. He died as the Christian dies, in hope, and ready for the crown.

REV. DAVID CROSS died in Newark, Vt., June 22, 1870, aged 84 years and 6 mos. He was born in Wilmot, N. H., and was occupied with farming until well settled in life. At the age of 30, he was converted, baptized, and soon began the sacred work of the ministry. He labored effectually, and among those converted under his labors are several of our most earnest ministers. Death overtook him while on his way to attend a gathering of God's people, and at the residence of his daughter he calmly breathed his life away.

REV. WILLIAM ENSIGN died in Portage Township, Cameron Co., Pa., May 31, 1870, aged 73 years. He was converted and joined the Methodist church at the age of 12. In 1845 he joined the Freewill Baptists, and was a very useful minister. He traveled and preached much, and was engaged in numerous revivals. Shortly before his death he signed a pledge of $100,00 to Missions, thus giving to promote the cause for which he had labored. He died on his birthday.

REV. NATHANIEL HARVEY died in Evansville, Wis., June 3, 1870, aged 83 years. He was born in Nottingham, N. H , and experienced religion early in life under the labors of Benjamin Randall. His first efforts at preaching were in Maine, where he was ordained in 1812. and officiated as pastor of the Atkinson church for about 30 years. He moved to the west in 1844, and, there being no people of his denomination in that vicinity, soon united with the Close Baptists, with whom he remained till death. He continued to live an earnest Christian, frequently preaching in the vicinity of his home, until he was called to receive the crown.

REV. JOHN MILLER died in Durham, Me., Dec. 5, 1869, aged 63 years. He embraced Christ in 1829, and labored for a while with the Methodists. He subsequently joined the Freewill Baptists, and proved an earnest and acceptable minister. He was decided in his opposition to intemperance and slavery, and suffered great loss of property in consequence. He felt an especial yearning for the poor and oppressed, and for them he used the most of his efforts. He was faithful to the end, and like a good soldier, died at his post.

REV. THEODORE MOSES died in Minneapolis, Minn., Nov. 23, 1869, aged 57 years. He was a member of the Hampton, N. H., church, and was ordained as an evangelist about three years previous to his death. He was on his way to Wyoming, and was found in the streets of St. Paul, insensible from a shock of the palsy. He was conveyed to the residence of his son, where he closed his career, and went to his reward. He did good service for the Master. and, though called so soon, has left abundant evidence of his readiness to meet Him.

REV. JOSEPH H. PHINNEY died in Harrison, Me., Dec. 3, 1869, aged 80 years, 1 month and 18 days. He was formerly an active Freewill Baptist minister, and preached the gospel with fervor and success. Severe mental toil and grief at the loss of a member of his family finally unfitted him for labor, and during the last years of his life he was despondent and gloomy. Just previous to his death, however, he was peculiarly revived in his mind, and the evidence of his acceptance with God was clear and satisfactory. He was found dead in bed, having yielded to the messenger apparently without a struggle.

REV. ROBERT TASH died in Exeter, N. H., in April, 1869, aged 79 years. He was an African by birth. He gave his heart to God in his youth, and his early attention to those studies that would soonest fit him to preach the gospel. He labored in several fruitful revivals in Epping and Nottingham, N. H., and in North Berwick Me. He was ordained by the New Durham Q. M. He had acquired a little property during his ministry, which he made over to the town of Exeter some years previous to his death, the town in turn engaging to provide him a home during his natural life. He is now in a house not made with hands, eternal, in heaven.

REV. JOHN WALKER died in Ossipee, N. H., June 1, 1870, aged 86 years. His educational advantages were extremely limited, but he was possessed of an earnest, zealous spirit, which led him early to work for Christ. Reformation usually followed his labors, and there are many saints on earth, and in heaven, too, who have good reason to remember his faithfulness. His death occurred at his home, among kind and solicitous friends.

REV. ABEL WHEELER died in Haverhill, N. H., March 13, 1870, aged 77 years. He gave his heart to God at the age of 26, and was one of the original members of the Haverhill church. He was ordained by a council from the Lisbon Q. M., and preached Christ faithfully, until obliged, by failing health, to retire from the work. His piety was uniform and consistent. and he was a sincere Christian. He was one of those of whom it is said, "they shall be in everlasting remembrance."

REV. SAMUEL WIRE died in Commerce, Mich., June 6, 1870, aged 84 years. He was one of the pioneers of our faith, and did effective work for the ca se of Christ. Almost immediately after his conversion, which he deferred, however, until the age of 33, he began to preach the gospel, and is frequently mentioned in the writings of Marks and other earl ministers, as a sincere and efficient laborer. He was instrumental in building up the O. and Pa. Y. M., which remembers him with gratitude and love. His closing days were peaceful, and his death was triumphant.

BENEVOLENT INSTITUTIONS.

F. W. Baptist Printing Establishment.—This Corporation is located at Dover N. H., and publishes the *Morning Star*, *Myrtle*, and a variety of denominational books It is owned by the denomination, and is managed by a Board of Corporators. The Corporators are D. Waterman, S. Curtis, T. Stevens, I. D. Stewart, E. Knowlton, A. K. Moulton J. L. Sinclair, G. T. Day, G. W. Bean, L. B. Tasker, D. S. Heffron, C. H. Latham, H E. Whipple; Treasurer and Agent, L. R. Burlingame.

The Morning Star is a weekly religious paper, and the organ of the denomination. Price, $2,50 a year, in advance. G. T. Day, D. D., and G. H. Ball, D. D., Editors.

The Myrtle is a Sabbath school paper, published semi-monthly by the F. W. Baptist Printing Establishment, at 30 cents a year. Ten copies or more, sent to one address, 20 cents each.

The Christian Freeman is a weekly religious paper, published at Chicago, Ill., at $2,00 per year, and is controlled by a Board of Corporators chosen by the General Conference. R. L. Howard, Office Editor.

Foreign Mission Society.—President, E. Knowlton; Vice Presidents, D. G. Holmes, H. E. Whipple, and M. Phillips; Corresponding Secretary & Treasurer, C. O. Libby; Recording Secretary, D. W. C. Durgin; Auditor, A. Lovejoy; Executive Committee, C. O. Libby, T. Stevens, D. M. Graham, D. W. C. Durgin, ———, J. Rand, E. Knowlton, J. Calder, A. Lovejoy, G. W. Bean, J. M. Bailey, S. D. Bates; C. S. Perkins Office at Dover, N. H.

Home Mission Society.—President, M. C. Henderson; Vice Presidents, O. T. Moulton, J. Burnham Davis, Ezekiel True, D. G. Holmes and G. H. Ball; Recording Secretary, J. A. Lowell; Corresponding Secretary, G. H. Ball; Treasurer, Silas Curtis; Auditor, A. K. Moulton; Executive Committee, S. Curtis, I. D. Stewart, J. L. Sinclair, H. Quinby, L. B. Tasker, A. D. Smith, J. Calder, A. Sargent, J. J. Butler, E. P. Prescott and M. C. Henderson.

Education Society.—President, G. T. Day, D. D.; Vice Presidents, ———, and A. K. Moulton; Recording Secretary, D. W. C. Durgin; Corresponding Secretary, W. H. Bowen; Treasurer, S. Curtis; Auditor, E. P. Prescott; Executive Committee, G. T. Day, J. Fullonton, D. D., B. J. Cole, W H. Bowen, J. Woodman, B. F. Hayes, I. D. Stewart, P. S. Burbank, S. Curtis, J. L. Sinclair, L. B. Tasker, J. E. Dame, E. N. Fernald.

Female Systematic Beneficence Society.—President, Mrs. J. L. Sinclair; Vice Presidents, Mrs. G. H. Ball, Mrs. E. B. Fairfield, Mrs. J. W. Winsor; Recording Secretary, Mrs. J. M. Brewster; Corresponding Secretary, Mrs. M. M. Hills.

Sabbath School Union.—President, J. A. Lowell; Vice Presidents, E. W. Page, E. W. Porter; Secretary & Treasurer, L. R. Burlingame.

Temperance Society.—President, M. Phillips; Vice President, D. G. Holmes, J. Rand, and F. Reed; Secretary and Treasurer, W. M. Jenkins.

Western Home Mission Committee.—President, R. Dunn; Recording Secretary, E. B. Fairfield; Corresponding Secretary and Agent, A. H. Chase; Treasurer, D. L. Rice; Committee, R. Dunn, E. B. Fairfield, A. H. Chase, D. L. Rice, S. D. Bates, H. E. Whipple, H. G. Woodworth, S. F. Smith, and R. M. Cary.

New York State Mission Society.—President, W. C. Fairbanks; Vice Presidents, M. C. Brown, M. H. Abbey; Trustees, G. H. Ball, J. W. Quale, D. M. Stuart, J. M. Brewster, Wm. Walker, S. W. Schoonover, S. Aldrich, G. C. Waterman, E. W. Page.

Kansas Freewill Baptist Home Mission Society.—President, Rev. E. V. Merrit; Vice President, Rev. S. D. Kenaston; Secretary and Treasurer, Rev. Jules L. Williams; Executive Board, J. R. Eaton, M. W. Campbell, H. Bonham, J. L. Parkyn, H. Perly.

LITERARY INSTITUTIONS.

Bates College—at Lewiston, Maine.—Faculty—Rev. Oren B. Cheney, D. D., President; Rev. John Fullonton, D. D., Parsons Professor of Ecclesiastical History and Pastoral Theology; Rev. John Joy Butler, D. D., Professor of Sacred Rhetoric and Homiletics; Jonathan Y. Stanton, A. M., Professor of Greek and Latin Languages; Rev. Benj. F. Hayes, A. M., Professor of Moral and Intellectual Philosophy; Richard C. Stanley, A. M., Calder Professor of Chemistry and Geology; Thomas L. Angell, A. M., Professor of Modern Languages and Mathematics; Rev. Charles Howard Malcolm, A. M., Professor of History; Rev. James A. Howe, A. M., Professor of Christian Theology; Oliver C. Wendell, A. B., Instructor in Astronomy; George C. Chase, A. B., Tutor in Greek; Alphonso L. Houghton, Tutor in Latin. Commencement, last Wednesday in June. Annual Meeting of the Corporation, Tuesday before Commencement, at 8 o'clock, A. M. Anniversary of the Theological School of the College, Thursday before Commencement.

Nichols Latin School—at Lewiston, Maine.—Faculty—Lyman G. Jordan, A. B., Principal; George E. Gay, George H. Stockbridge, and George A. Noyes, Assistants. There are 4 Terms of 10 weeks each. The design of this school is to fit students for College.

Hillsdale College—at Hillsdale, Mich.—Eight departments: Theological, Classical, Scientific, Ladies, Commercial, Music, Painting, and Preparatory, under the following Board of Instruction and Government:—Rev. James Calder, D. D., President and Professor of Mental and Moral Sciences; Rev. Ransom Dunn, A. M., Burr Professor of Biblical Theology; ————, Professor of Pastoral Theology; Rev. Henry E. Whipple, D. D., Professor of Rhetoric and Belles-Lettres; Rev. Spencer J. Fowler, A. M., Professor of Mathematics and Natural Philosophy; George McMillan, A. M., Professor of the Greek and Latin Languages; Hiram Collier, A. M., Professor of Natural Sciences; Cyrus Jordan, A. M., Adjunct Prof. of Languages; Miss Jane W. Hoyt, Principal of Ladies' Department; Miss Ellen Smith, A. M., Assistant Principal; John F. Downey, B. S., Tutor in Natural Sciences; Alexander C. Rideout, Principal of Commercial Department and Professor of Commercial Law; W. A. Drake, Professor of Penmanship; George B. Gardner, Professor of Painting and Drawing; Melville W. Chase, Professor of Vocal and Instrumental Music; Mrs. Olive C. Chase, Teacher in Cultivation of the Voice; Miss Jennie de la Montagnie, Teacher in French; L. P. Reynolds, Secretary and Treasurer. Number of Students, 600. Commencement, 3d Thursday in June.

New Hampton Institution—at New Hampton, N. H.—Rev. A. B. Meservey, A. M., Principal and Teacher of Natural Sciences and Commercial Department; W. E. C. Rich, A. B., Teacher of Greek, Latin, and Mental and Moral Philosophy; J. H. Rand, A. M., Teacher of Mathematics and Commercial Department; A. P. Shattuck, Teacher of Penmanship.

FEMALE DEPARTMENT.—Miss Lizzie Colley, Preceptress and Teacher of French and Rhetoric; Miss T. A. R. Dow, Teacher of Mathematics and Latin; Miss Mary E. Gunn, Teacher of Instrumental Music; Miss Laura D. Moore, Teacher of Ornamental Branches; Prof. E. H. Barlow, A. M., Teacher of Elocution. Four Terms of 10 weeks each. Fall Term commences Aug. 23, 1870. Winter Term commences Nov. 14, 1870. Spring Term commences Jan. 30, 1871. Summer Term commences April 24, 1871.

Austin Academy—at Strafford, N. H.—A. N. Marston, Principal; Mrs. Sarah E. Montgomery, Assistant; J. W. Roberts, Teacher of Penmanship.

Lapham Institute—at North Scituate, R. I.—Geo. H. Ricker, A. M., Principal and Professor of the Latin and Greek Languages; —— ——, Professor of Intellectual and Moral Philosophy; Calvin W. Lewis, A. B., Professor of Mathematics and Natural Science; Charles H. Fisher, M. D., Lecturer on Physiology and Hygiene; Nelson Edgar Church, Instructor in the Commercial Department and in Vocal Music; Anne E. L. Hobbs, Preceptress, and Teacher of French, Rhetoric and Botany; Helen M. Barker, Teacher of Instrumental Music; ————, Teacher of Drawing and Painting; Geo. H. Ricker, Librarian.

Whitestown Seminary—at Whitestown, N. Y.—James S. Gardner, A. M., Ph.

D., Principal; F. M. Burdick, A. B., Teacher of Languages; J. W. Ellis, A. M., Teacher of Mathematics; A. W. Madison, A. M., Teacher in Commercial Department; Miss B. M. White, Preceptress; Miss M. Stewart, Teacher of Mathematics and Painting; Miss N. Roberts, Teacher of Modern Languages; Miss M. Willard, Teacher of Piano Music; Miss A. L. Townsend, Assistant.

Pike Seminary—at Pike, Wyoming Co., N. Y.—Wm. W. Bean, A. M., Principal; Miss Grace Phillips, Preceptress; Mrs. J. H. Bean, Assistant; Miss Mary E. Blanchard, Teacher of Music.

Atwood Institute—at Albany, Athens Co., Ohio. H. P. Dodge, A. B., Principal, and Teacher of the Ancient Languages and Mathematics; Mrs. A. B. Dodge, Preceptress, and Teacher of the Modern Languages and Natural Sciences; Mrs. E. C. Spencer, Teacher of Music, Painting and Drawing.

West Virginia College—at Flemington, Taylor Co., W. Va.—Rev. A. D. Williams, A. M., President, and Professor of Normal Instruction; Rev. Wm. Colegrove, A. M., Professor of Languages;——— Professor of Natural Sciences; J. W. Bailey, Tutor in Mathematics; Miss Ellen D. Harn, Preceptress, and Teacher of French and English branches; Mrs. Sarah H. Williams, Teacher of Botany, History and Geography; Mrs. C. W. Colegrove, Teacher of Drawing and Painting; Miss Sallie N. Northcott, Teacher of Instrumental Music; Rev. W. Colegrove, A. M., Teacher of Vocal Music, and Librarian.

Ridgeville College—at Ridgeville, Ind. Rev. J. L. Collier, A. M., President; Rev. I. D. Adkinson, A. M., Professor of Ancient Languages; Wm. Reed, Professor of Mathematics; Miss Jorie Sumpton, Teacher of Primary Department; Mrs. Mary J. E. Adkinson, Teacher of Instrumental Music.

Rochester Institute—at Rochester, Wis. Rev. N. Woodworth, Principal; Miss Helen V. Noble, Preceptress; Miss Mary Felch, Teacher of Music.

Wilton Seminary—at Wilton Junc., Muscatine Co., Iowa.—Professor A. D. Sanborn, A. M., Principal; Rev. W. T. Strobel, Teacher of German; R. S. Blackmarr, Teacher of Penmanship, Book-Keeping and Vocal Music; Miss Ella Wade, Principal of Ladies' Department, and Teacher of French and Latin; Miss Luthera Bixby, Assistant Teacher; Miss T. D. Blackmarr, Teacher of Instrumental Music.

Storer College—at Harper's Ferry, West Va.,—Normal Department in operation. Rev. N. C. Brackett, A. M., Principal; Misses M. J. Stowers, L. E. Brackett, and F. B. Clemmer, Assistants; Mrs. L. W. Brackett, Teacher of Drawing and Painting.

Maine Central Institute—Pittsfield, Me.—Furnishes College, Preparatory, Normal, Academical, and Ladies' full course of study.—George B. Files, A. B., Principal, and Teacher in Latin and Greek; E. Eugene Wade, A. B., Principal of Normal Department, and Teacher of Natural Sciences; Miss Ellen Knowlton, Preceptress, and Teacher of German; Miss Aroline M. Fernald, Teacher in French and Mathematics; Miss L. Maria Simons, Teacher in Normal Department; Miss L. L. White, Teacher in the Ornamental Branches; Prof. D. M. Waitt, Teacher in Penmanship and Book Keeping; Mrs. Josie F. Steere, Teacher in Music; Rev. N. F. Weymouth, Secretary.

Parsonsfield Seminary—at North Parsonsfield, Me.—Madison K. Mabry, Principal; J. Marshall Hawkes, Teacher of Classics, Natural Sciences and Vocal Music; Miss M. A. Pike, Teacher of Modern Languages, Painting and Drawing; Miss J. B. Stanley, Teacher of Instrumental Music, Piano and Organ; Mr. J. W. Titcomb, Teacher of "Spencerian System" of Penmanship; Miss Abbie Mabry, Primary Department.

Prairie City Academy—at Prairie City, Ill. Rev. J. J. Weage, A. M., Principal; Miss Marilla Bonnar, Preceptress; Charles Ramsdell, and Miss Anna Record, Assistants.

Green Mountain Seminary—Waterbury Center, Vt.—Charles A. Mooers, A. B., Principal, and Teacher of Latin and Greek; Mrs. E. C. Jenness, Preceptress, and Teacher of French and Rhetoric; with a full corps of competent assistants. Anniversary, July 15.

Randall Academy—at Berlin X Roads, Jackson Co., Ohio.—Rev. Thomas E. Peden, Principal; Miss Selinda Peden, Assistant; Alvin Stewart, Teacher of Vocal Music.

Evansville Seminary - at Evansville, Wis.—Rev. G. S. Bradley, Principal.

Lyndon Literary and Biblical Institution—at Lyndon, Vt.—Mr. George W. Worthen, Principal; Miss Sarah E. Mason, Preceptress; Mr. Hiram M. Pearl, Teacher of Commercial Department, and of Plain and Ornamental Penmanship; Miss Luella I. Meigs, Teacher of Music; with such other assistance as may be required.

☞ Send to L. R. Burlingame, Dover, N. H., for Catalogue of Sabbath School Books, and for terms of sale.

PAPAL INFALLIBILITY.

ing printed last y ear the call of Pius IX. for the Œcumenical Coun-
provide a very proper supplement in the present issue of the Regis-
the dogmatic decree, passed July 18, 1870, which affirms the infallibili-
he Pope, and imposes the dogma upon the faith of the Catholic church.
thing worthy of preservation, and so we reproduce it here. We copy
he *Catholic World*, a magazine devoted to Romanism, and whose
attended the meetings of the Great Council. The text of the docu-
s as follows:

BISHOP, SERVANT OF THE SERVANTS OF GOD, WITH THE APPRO-
ION OF THE HOLY COUNCIL, FOR A PERPETUAL REMEMBRANCE
EOF:

eternal Shepherd and Bishop of our souls, in order to render perpetu-
saving work of his redemption, resolved to build the holy church, in
, as in the house of the living God, all the faithful should be united
bond of the same faith and charity. For which reason, before he
orified, he prayed the Father, not for the apostles alone, but also for
who, through their word, would believe in him, that they all might be
the Son himself and the Father are one. (John 17: 1-20.) Wherefore
as he sent the apostles, whom he had chosen to himself from the
as he had been sent by the father, so he willed that there should be
and teachers in his church even to the consummation of the world.
ver, to the end that the episcopal body itself might be one and undivid-
d that the entire multitude of believers might be preserved in oneness
and of communion, through priests cleaving mutually together, he
the blessed Peter before the other Apostles and established in him a
ual principle of this two-fold unity, and a visible foundation on whose
th "the eternal temple might be built, and in whose firm faith the
might rise upward until her summit reach the heavens," (St. Leo
eat, Sermon iv. (or iii.) chapter 2, on Christmas.) Now, seeing that
er to overthrow, if possible, the church, the powers of hell on every
nd with a hatred which increases day by day, are assailing her foun-
which was placed by God, we therefore, for the preservation, the
and the increase of the Catholic flock, and with the approbation of
red council, have judged it necessary to set forth the doctrine which,
ing to the ancient and constant faith of the universal church, all the
l must believe and hold, touching the institution, the perpetuity, and
ture of the sacred apostolic primacy, in which stands the power and
h of the entire church and to prsocribe and condemn the contrary
so hurtful to the flock of the Lord.

CHAPTER I.

HE INSTITUTION OF THE APOSTOLIC PRIMACY. We teach, therefore,
eclare that, according to the testimonies of the Gospel, the pri-
f jurisdiction over the whole church of God was promised and given
iately and directly to blessed Peter, the apostle, by Christ our
For it was to Simon alone, to whom he had already said,
shalt be called Cephas," that, after he had professed his
Thou art Christ, the Son of the living God," our Lord said, "Blessed
u, Simon Bar-Jona; because flesh and blood hath not revealed it to
ut my Father who is in heaven; and I say to thee, that thou art Peter,
on this rock I will build my church, and the gates of hell shall not
against it; and I will give to thee the keys of the kingdom of heav-
d whatsoever thou shalt bind upon earth, it shall be bound also in
; and whatsoever thou shalt loose upon earth, it shall be loosed also
en." And it was to Simon Peter alone that Jesus, after his resur-
, gave the jurisdiction of supreme shepherd and ruler over the whole
old, saying, "Feed my lambs;" "Feed my sheep." To this doc-
clearly set forth in the sacred Scriptures, as the Catholic Church

has always understood it, are plainly opposed the perverse opinions of those who, distorting the form of government established in his church by Christ our Lord, deny that Peter alone above the other apostles, whether taken separately one by one or all together, was endowed by Christ with a true and real primacy of jurisdiction; or who assert that this primacy was not given immediately and directly to blessed Peter, but to the church, and through her to him, as to the agent of the church.

If, therefore, any one shall say that blessed Peter the Apostle was not appointed by Christ our Lord, the prince of all the apostles, and the visible head of the whole church militant; or, that he received directly and immediately from our Lord Jesus Christ only the primacy of honor, and not that of true and real jurisdiction; let him be anathema.

CHAPTER II.

THE PERPETUITY OF THE PRIMACY IN THE ROMAN PONTIFFS. What the prince of pastors and the great shepherd of the sheep, our Lord Jesus Christ, established in the person of the blessed apostle Peter for the perpetual welfare and lasting good of the church, the same through his power must needs last for ever in that church, which is founded upon the rock, and will stand firm till the end of time. And indeed it is well known, as it has been in all ages, that the holy and most blessed Peter, prince and head of the apostles, pillar of the faith and foundation of the Catholic Church, who received from our Lord Jesus Christ, the Saviour and Redeemer of mankind, the keys of the kingdom of heaven, to this present time and at all times lives and presides and pronounces judgment in the person of his successors, the bishops of the holy Roman see, which was founded by him, and consecrated by his blood. So that whoever succeeds Peter in this chair, holds, according to Christ's own institution, the primacy of Peter over the whole church. What, therefore, was once established by him who is the truth, still remains, and blessed Peter, retaining the strength of the rock, which has been given to him, has never left the helm of the church originally intrusted to him.

For this reason it was always necessary for every other church, that is, the faithful of all countries, to have recourse to the Roman Church on account of its superior headship, in order that being joined, as members to their head, with this see, from which the rights of religious communion flow unto all, they might be knitted into the unity of one body.

If, therefore, any one shall say, that it is not by the institution of Christ our Lord himself, or by divine right, that blessed Peter has perpetual successors in the primacy over the whole church; or, that the Roman pontiff is not the successor, of blessed Peter in this primacy; let him be anathema.

CHAPTER III.

OF THE POWER AND NATURE OF THE PRIMACY. Wherefore, resting upon the clear testimonies of holy writ, and following the full and explicit decrees of our predecessors the Roman pontiffs, and of general councils, we renew the definition of the œcumenical council of Florence, according to which all the faithful of Christ must believe that the holy apostolic see and the Roman pontiff hold the primacy over the whole world, and that the Roman pontiff is the successor of blessed Peter the prince of the apostles, and the true vicar of Christ, and is the head of the whole church, and the father and teacher of all Christians; and that to him, in the blessed Peter, was given by our Lord Jesus Christ full power of feeding, ruling, and governing the universal church; as is also set forth in the acts of the œcumenical councils, and in the sacred canons.

Wherefore, we teach and declare that the Roman Church, under divine providence, possesses a headship of ordinary power over all other churches, and that this power of jurisdiction of the Roman pontiff, which is truly episcopal, is immediate, toward which the pastors and faithful of whatever rite and dignity, whether singly or all together, are bound by the duty of hierarchical subordination and of true obedience, not only in things which appertain to faith and morals, but likewise in those things which concern the

discipline and government of the church spread throughout the world, so that being united with the Roman pontiff, both in communion and in profession of the same faith, the church of Christ may be one fold under one chief shepherd This is the doctrine of Catholic truth, from which no one can depart without loss of faith and salvation.

So far, nevertheless, is this power of the supreme pontiff from trenching on that ordinary power of episcopal jurisdiction by which the bishops, who have been instituted by the Holy Ghost and have succeeded in the place of the apostles, like true shepherds, feed and rule the flocks assigned to them, each one his own; that, on the contrary, this their power is asserted, strengthened, and vindicated by the supreme and universal pastor; as St. Gregory the Great saith: My honor is the honor of the universal church; my honor is the solid strength of my brethren; then am I truly honored when to each one of them the honor due is not denied. (St. Gregory Great ad Eulogius, Epist. 30.)

Moreover, from that supreme authority of the Roman pontiff to govern the universal church, there follows to him the right, in the exercise of this his office, of freely communicating with the pastors and flocks of the whole church, that they may be taught and guided by him in the way of salvation.

Wherefore, we condemn and reprobate the opinions of those, who say that this communication of the supreme head with the pastors and flocks can be lawfully hindered, or who make it subject to the secular power, maintaining that the things which are decreed by the apostolic see or under its authority for the government of the church, have no force or value unless they are confirmed by the approval of the secular power. And since, by the divine right of apostolic primacy, the Roman pontiff presides over the universal churches, we also teach and declare that he is the supreme judge of the faithful, (Pius VI. Brief Super Soliditate,) and that in all causes calling for ecclesiastical trial, recourse may be had to his judgment, (Second Council of Lyons;) but the decision of the apostolic see, above which there is no higher authority, can not be reconsidered by any one, nor is it lawful to any one to sit in judgment on his judgment. (Nicholas I. epist. ad Michaelem Imperatorem.)

Wherefore, they wander away from the right path of truth who assert that it is lawful to appeal from the judgments of the Roman pontiffs to an œcumenical council, as if to an authority superior to the Roman pontiff.

Therefore, if any one shall say that the Roman pontiff holds only the charge of inspection or direction, and not full and supreme power of jurisdiction over the entire church, not only in things which pertain to faith and morals, but also in those which pertain to the discipline and government of the church spread throughout the whole world; or, that he possesses only the chief part and not the entire plenitude of this supreme power; or, that this his power is not ordinary and immediate, both as regards all and each of the churches, and all and each of the pastors and faithful; let him be anathema.

CHAPTER IV.

THE INFALLIBLE AUTHORITY OF THE PONTIFF. This holy see has ever held,—the unbroken custom of the church doth prove and the œcumenical councils, those especially in which the east joined with the west, in union of faith and of charity, have declared that in this apostolic primacy, which the Roman pontiff holds over the universal church, as successor of Peter the prince of the apostles, there is also contained the supreme power of authoritative teaching. Thus the fathers of the fourth council of Constantinople, following in the footsteps of their predecessors, put forth this solemn profession:

"The first law of salvation is to keep the rule of true faith. And whereas the words of our Lord Jesus Christ cannot be passed by, who said: Thou art Peter, and upon this rock I will build my church, (Matt. xvi. 18) these words which he spake, are proved true by facts; for in the apostolic see, the Catholic religion has ever been preserved unspotted, and the holy doctrine has been announced. Therefore, wishing never to be separated from the faith and teaching of this see, we hope to be worthy to abide in that one communion which the apostolic see preaches in which is the full and true firmness of the Christian religion." [Formula of St. Hormisdas Pope, as proposed by Hadrian II. to the fathers of the eighth general Council, (Constantinop. IV.,) and subscribed by them.]

Therefore, this gift of truth, and of faith which fails not, was divinely l stowed on Peter and his successors in this chair, that they should exerci their high office for the salvation of all, that through them the univers flock of Christ should be turned away from the poisonous food of error, a should be nourished with the food of heavenly doctrine, and that, the occ sion of schism being removed, the entire church should be preserved or and, planted on her foundation, should stand firm against the gates of hell.

Nevertheless, since, in this present age, when the saving efficacy of t apostolic office is exceedingly needed, there are not a few who carp at its a thority; we judge it altogether necessary to solemnly declare the prerog tive, which the only begotten Son of God has deigned to unite to the suprer pastoral office.

Wherefore, faithfully adhering to the tradition handed down from the co mencement of the Christian faith, for the glory of God our Saviour, the e altation of the Catholic religion, and the salvation of Christian peoples, wi the approbation of the sacred council, we teach and define it to be a do trine divinely revealed: that when the Roman pontiff speaks *ex cathedra*, th is, when in the exercise of his office of pastor and teacher of all Christian and in virtue of his supreme apostolical authority, he defines that a doctri of faith or morals is to be held by the universal church, he possess through the divine assistance promised to him in the blessed Peter, that i fallibility with which the divine Redeemer willed his church to be endowe in defining a doctrine of faith or morals; and therefore that such defi tions of the Roman pontiff are irreformable of themselves, and not by for of the consent of the church thereto.

And if any one shall presume, which God forbid, to contradict this our d finition: let him be anathema.

Given in Rome, in the Public Session, solemnly celebrated in the Vatic Basilica, in the year of the Incarnation of our Lord one thousand eig hundred and seventy, on the eighteenth day of July; in the twenty-fif year of our Pontificate. Ita est.

JOSEPH, BISHOP OF ST. POLTEN, *Secretary of the Council of the Vatican.*

Elastic Sponge Goods

Church Cushions and Bedding.

The Sweetest, Cleanest, Cheapest, and Most Durable, in Us

SPECIAL DISCOUNTS TO CLERGYMEN.

Favorable Contracts made with Churche

Send for Circulars, Price Lists and Samples, to

American Patent Sponge Co

524 Broadway, New York.

(Opposite St. Nicholas Hotel.)

ONE HUNDRED
ILLUSTRATED JUVENILE BOOKS

PUBLISHED BY

LEE & SHEPARD, . . . BOSTON.

BY REV. ELIJAH KELLOGG.

Lion Ben of Elm Island	1 25
Charlie Bell, The Waif of Elm Island	1 25
The Ark of Elm Island	1 25
The Boy Farmers of Elm Island	1 25
The Young Shipbuilders of Elm Island	1 25
The Hard-Scrabble of Elm Island	1 25

BY CHARLES BARNARD.

THE TONE MASTERS.

Mozart and Mendelssohn	1 25
Handel and Haydn	1 25
Beethoven and Bach	1 25

BY MISS LOUISE M. THURSTON.

How Charley Roberts became a Man	1 00
How Eva Roberts gained her education	1 00
Charley and Eva's Home in the West	1 00

FRONTIER STORIES.

Twelve Nights in the Hunter's Camp	1 25
A Thousand Miles' Walk across South America	1 25
The Cabin on the Prairie	1 25
Planting the Wilderness	1 25

YOUNG HUNTER'S LIBRARY.

The Australian Wanderers	1 50
The African Crusoes	1 50
Anecdotes of Animals	1 50
Anecdotes of Birds	1 50

BY OLIVER OPTIC.

Outward Bound, or Young America Afloat	1 50
Shamrock and Thistle; or, Young America in Ireland and Scotland	1 50
Red Cross; or, Young America in England and Wales	1 50
Dikes and Ditches; or Young America in Holland and Belgium	1 50
Palace and Cottage; or, Young America in France and Switzerland	1 50
Down the Rhine; or, Young America in Germany	1 50
Through by Daylight; or, The Young Engineer of the Lake Shore R. R.	1 25
Lightning Express; or, The Rival Academies	1 25
On Time; or, The Young Captain of the Ucayga Steamer	1 25
Switch Off; or, The War of the Stud'nts	1 25
Brake Up; or, The Young Peacemakers	1 25
Bear and Forbear; or, The Young Skipper of Lake Ucayga	1 25
Field and Forest; or, The Fortunes of a Farmer	1 25
Plane and Plank; or, The Mishaps of a Mechanic	1 25

BY WILLIAM EVERETT.

Changing Base	1 25
Double Play	1 25

THE JUTLAND SERIES.

The Sand Hills of Jutland	1 50
Yarns of an Old Mariner	1 50
Schoolboy Days	1 50
Great Men and Gallant Deeds	1 50

BY JAMES DE MILLE.

The B. O. W. C.	1 50
The Boys of Grand Pre School	1 50
Lost in the Fog	1 50

BY MAY MANNERING.

Climbing the Rope	1 00
Billy Grimes's Favorite	1 00
The Cruise of the Dashaway	1 00
The Little Spaniard	1 00
Salt Water Dick	1 00
Little Maid of Oxbow	1 00

THE PROVERB STORIES.

Birds of a Feather	1 00
Fine Feathers do Not make Fine Birds	1 00
Handsome Is that Handsome Does	1 00
A Wrong Confessed is Half Redressed	1 00
Actions Speak Louder than Words	1 00
One Good Turn deserves Another	1 00

BY SOPHIE MAY.

Little Prudy	75
Little Prudy's Sister Susy	75
Little Prudy's Captain Horace	75
Little Prudy's Cousin Grace	75
Little Prudy's Story-Book	75
Little Prudy's Dotty Dimple	75
Dotty Dimple at Her Grandmother's	75
Dotty Dimple at Home	75
Dotty Dimple out West	75
Dotty Dimple at Play	75
Dotty Dimple at School	75
Dotty Dimple's Flyaway	75
Little Folks Astray	75
Prudy keeping House	75

WONDERLAND STORIES.

Alice's Adventures in Wonderland	1 50
Through the Looking-Glass, and What Alice saw there	1 50
The House on Wheels; or, The Stolen Child	1 50
Letters Everywhere; or, Rhymes and Stories for Children	1 50

BY MRS. CAROLINE H. DALL.

PATTY GRAY'S JOURNEY.

From Boston to Baltimore	1 25
From Baltimore to Washington	1 25
On the Way; or, Patty at Mount Vernon	1 25

BY MISS AMANDA M. DOUGLAS.

Kathie's Stories	1 00
Kathie's Aunt Ruth	1 00
Kathie's Summer at Cedarwood	1 00
Kathie's Soldiers	1 00

BY GEORGE M. BAKER.

Amateur Dramas	1 50
The Mimic Stage	1 50
The Social Stage	1 50

BY PAUL COBDEN.

Who Will Win?	1 25
Going on a Mission	1 25

INSTRUCTIVE AND ENTERTAINING.

Nat, the Navigator	1 00
Ned Nevins, the Newsboy	1 50
Dialogues from Dickens	1 50

Send for our Complete Descriptive Catalogue. Mailed Free.

LEE & SHEPARD, Boston. LEE, SHEPARD & DILLINGHAM, N. Y.

Gothic Furnace.

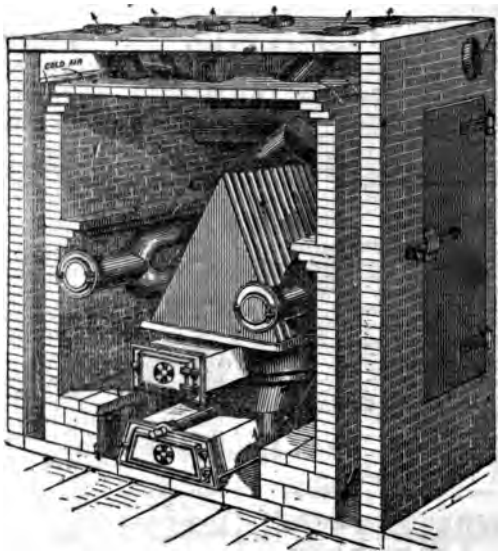

FOR WARMING

CHURCHES, SCHOOLS, DWELLINGS.

"Economical, Powerful, and Free from Gas."

What is said of the Furnace.

"It has given us the best satisfaction in every respect." [Trustees of Baptist church, Rev. Dr. Armitage, 43th Street, New York.

"For economy, durability, simplicity of construction and operation, it is not surpassed by any furnace now in use." [Committee of Christ church, Stratford, Ct.

"A Committee examined your Furnace after it was set up in my house, and reported that it was the best one they had seen." [Bishop Neely, Portland, Me.

"I regard it as worthy of all praise." [Rev. S. R. Wynkoop, Princeton, N. J.

A liberal discount made for churches.

Alex. M. Lesley, Manufact'r,

No. 605 6th Avenue, New York.

Also for sale, the ZERO REFRIGERATOR.

☞ Send for Catalogue.

iable Family Medicines.

: are any of our readers unacquainted with the superior merits of icines prepared by Rev. W. Clarke, the following testimonials from our leading ministers and others, afford the necessary information.

e European Cough Remedy,

erally known that it is not necessary to present new certificates. Its relieve and cure obstinate and long standing coughs, and all chrones of the throat and lungs, is unequalled by any medicine known, as wledged by the thousands who have been cured by it, as well as by our most enlightened Physicians.

From Rev. D. M. Graham, D. D., in *Christian Freeman.*

:ke has been long and favorably known in the east as a minister in our denomiIis medicines are the results of several years of study and careful experiment. rsal testimony is in their favor.

:'s RHEUMATIC ELIXIR is very highly recommended by several of our ministhers who have tried it, and it is only performing a duty to suffering humanity nown its efficacy and place it within the reach of all who need it; this the proendeavoring to do.—Morning Star.

From Lorenzo Hull, Millhousen, Indiana.

RO. CLARKE,—I feel it my duty to inform you of the benefit I have received Rheumatic Elixir. I was severely afflicted with Rheumatism for three years, hree or four weeks together, unable to turn myself in bed; by taking five or six the Elixir, I was completely cured. having had no attack for nearly two years. my neighborhood have used it for Neuralgia, and been cured by less than one our Panacea, Pills, and European Cough Remedy sell well here, and are proved hey are recommended. LORENZO HULL.

From Green & Champlin, Druggists.

WYOMING, R. I., April 5th, 1868.

ARKE—*Dear Sir:* We are selling a great deal of your Rheumatic Elixir, and we l a medicine that gives so universal satisfaction. Truly yours,

GREEN & CHAMPLIN.

From J. S. Colwell.

MAPLEVILLE, R. I., Nov. 24, 1869.

old Dr. Clarke's Rheumatic Elixir eighteen months, and have known it cure severe cases of Rheumatism and Neuralgia that had been under treatment of s without benefit; and have never known it fail in any case.

J. S. COLWELL.

From Rev. A. F. Hutchinson, Lisbon, Me.

tifies that I have sold in the towns of Peru and Canton, more than forty bottles s Rheumatic Elixir, and in no case has it failed to give real relief, while in many formed most wonderful cures. A. F. HUTCHINSON.

From Rev. A. James Buker, Somerset Mills, Me.

SOMERSET MILLS, Dec. 25, 1867.

ARKE,—My wife has received more benefit from your Pills than from all the e ever employed, or medicines she ever took; her health has been better since enced taking your Pills, than for twenty-five years past; they work like a charm peptics, and are highly prized by all who are acquainted with them, and your Panacea, which sells extensively here, is the best thing of the kind I ever saw.

Yours truly, A. J. BUKER.

From Rev. W. R. Kenney, Kingsville, Ashtabula Co., Ohio.

ARKE,—Your Excelsior Panacea sells readily here; it certainly saved the life arner of this place; she was suffering from Cholera Morbus, and was cured by acea. Yours, W. R. KENNY.

BALLSTOWN, RIPLEY CO., IND., Nov. 1868.

RO. CLARKE,—Your Excelsior Panacea has been tested here to the satisfaction erned. It cures Cholera Morbus every time, and frost bitten feet with only one n. Yours truly, WM. RISINGER.

nough Certificates to fill a Volume.

or Further Particulars, see Last Page of Cover.

WATERS'

NEW SCALE PIANOS

With Iron Frame, Overstrung Bass, and Agraffe Bridge.

Melodeons, Cabinet Organs,

The Best Manufactured.

WARRANTED FOR SIX YEARS.

A GREAT OFFER.

Horace Waters, 481 Broadway, New York,

will dispose of ONE HUNDRED PIANOS, MELODEONS and ORGANS, of six first-class makers, at extremely low prices, for cash, or will take from $4 to $20 monthly, until paid. Chickering pianos are included in the above offer. Illustrated Catalogues mailed. Warerooms, 481 Broadway, New York. HORACE WATERS.

Testimonials.

The Waters' Pianos are known as among the very best. We are enabled to speak of these instruments with confidence from personal knowledge.—N. Y. Evangelist.

We can speak of the merits of the Waters' Pianos from personal knowledge as being of the very best quality.—Christian Intelligencer.

Our friends will find at Mr. Waters' store, the very best assortment of Pianos, Melodeons and Organs, to be found in the United States.—Graham's Magazine.

MUSICAL DOINGS.—Since Mr. Waters gave up publishing sheet music, he has devoted all his capital and attention to the manufacture and sale of Pianos and Melodeons. He has just issued a catalogue of his new instruments, giving a new scale of prices, which show a marked reduction from former rates, and his Pianos have recently been awarded the First Premium at several fairs. Many people of the present day, who are attracted, if not confused, with the flaming advertisements of rival piano houses, probably overlook a modest manufacturer like Mr. Waters, but we happen to know that his instruments earned him a good reputation long before Expositions and "honors" connected therewith were ever thought of; indeed we have one of Mr. Waters' Piano Fortes now in our residence, where it has stood for years, of which any manufacturer in the world might well be proud. We have always been delighted with it as a sweet toned and powerful instrument, and there is no doubt of its durability. More than this, some of the best amateur players in the city, as well as several celebrated pianists, have performed on said piano, and all pronounce it a superior and first class instrument. Stronger indorsements we could not give.—Home Journal.

Horace Waters, 481 Broadway, is famed for the excellence of his Pianos and Organs.—Evening Post.

The Waters' Piano ranks with the best manufactured in America.—The Independent, N. Y.

I have given the Melodeon a fair trial and think it the best instrument of the kind I have ever heard. Nothing could induce me to part with it.—G. B. Douglass, Medina, N. Y.

I am much pleased with the Waters Organ you sent me.—D. D. Babcock, Milliport, N. Y.

The $200 Organ we had of you is powerful enough to fill a church 34 by 56. The different combinations with solo bass give a reasonable variety, and the tones are rich and sweet; any church having such an instrument as this, has a treasure.—C. A. Buckbee, Pastor of Baptist Church, San Francisco, Cal.

Scientific and Popular Medical Works on

Manhood, Womanhood, and Nervous Diseases,

PUBLISHED BY THE

No. 4, Bulfinch St., BOSTON,

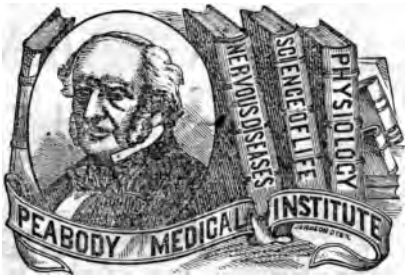

Opposite Revere House.

DR. M. B. WITHERELL, Physician in Charge.

Medical knowledge for everybody. 250,000 copies sold in two years.

A Book for every Man. THE SCIENCE OF LIFE, OR SELF-PRESERVATION. A Medical Treatise on the Cause and Cure of EXHAUSTED VITALITY, PREMATURE DECLINE IN MAN, NERVOUS AND PHYSICAL DEBILITY, HYPOCHONDRIA, and all other diseases arising from the ERRORS OF YOUTH, or the INDISCRETIONS or EXCESSES of mature years. This is indeed a book for every man. Price only $1. 285 pages, bound in cloth.

A Book for every Woman. Entitled SEXUAL PHYSIOLOGY OF WOMAN, AND HER DISEASES; or, WOMAN TREATED OF PHYSIOLOGICALLY AND PATHOLOGICALLY, from INFANCY TO OLD AGE, with elegant ILLUSTRATIVE ENGRAVINGS. 350 pages, bound in beautiful French cloth. Price $2.

A Book for Everybody. Flattered by the reception of and great demand for the above valuable and timely treatises, and also to meet a great need of the present age, the author has just published a new book, treating exclusively of NERVOUS AND MENTAL DISEASES. 150 pages, bound in cloth. Price 50 cents, or SENT FREE on receipt of $3 for the other two books, postage paid.

These are, beyond all comparison, the most extraordinary works on Physiology ever published. There is nothing whatever that the MARRIED or SINGLE of EITHER SEX, can require to know, but what is fully explained, and many matters of the most important and interesting character are introduced to which no allusion even can be found in any other works in our language. All the NEW DISCOVERIES of the author, whose experience is such as probably never before fell to the lot of any man, are given in full. No person should be without these valuable books.

"VALUABLE BOOKS.—We have received the valuable medical works published by the Peabody Medical Institute. These books are of actual merit, and should find a place in every intelligent family. They are not the cheap order of abominable trash, published by irresponsible parties, and purchased to gratify coarse tastes, but are written by a responsible professional gentleman of eminence, as a source of instruction on vital matters, concerning which lamentable ignorance exists. The important subjects presented are treated with delicacy, ability and care, and, as an appendix, many useful prescriptions for prevailing complaints are added."—Coos Republican, Lancaster, N. H., Sept. 7, 1869.

"The author of these books is one of the most learned and popular physicians of the day, and is entitled to the gratitude of our race for these invaluable productions. It seems to be his aim to induce men and women to avoid the cause of those diseases to which they are subject, and he tells them just how and when to do it."—Farmington Chronicle, Farmington, Maine, Sept. 7, 1869.

N. B.—Avoid those foreign and native quacks who are as lawless as they are ignorant, who, under high sounding titles, have stolen the substance of the chapters of these works, and in some instances the titles of the books, and advertise them as their own.

Either book sent by mail on receipt of price.

Address the PEABODY MEDICAL INSTITUTE, or Dr. M. B. WITHERELL, No. 4 Bulfinch St., Boston.

Dr. W. may be consulted in strictest confidence on all diseases requiring skill and experience.

THE

MUTUAL GUARANTY LIFE Association,

No 98 Broadway,

NEW YORK,

ISSUES

Life Insurance Policies

under an Improved and Original System.

The payment of

TEN DOLLARS

Will secure a Policy for

TWO THOUSAND DOLLARS,

(larger sums in proportion,) and a small *pro rata* payment is required only when a death occurs in the class and division in which a policy is registered.

In some essential points, such as medical examination, *pro rata* payments, and absolute policies, this Association does not vary from any of our oldest companies; but, in greater **Simplicity, Economy, and Accommodation of Payments, it differs materially.**

AUTHORIZED CAPITAL, - - $250,000.

For particulars, Pamphlets may be had gratuitously at the office of the Association, No. 98 Broadway, New York, or of its Agents.

OFFICERS:

Gen'l S. P. HEINTZELMAN, U. S. A., President,
ISAAC ROSENFELD, Jr., Vice-President,
L. TIERNAN BRIEN, Secretary.

"UNIVERSAL"

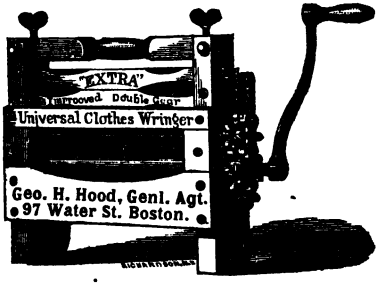

IMPROVED.

The Strongest and Best Wringer in the Market.

(DOUBLE COGS AND DOUBLE PRESSURE.)

Which is the best Clothes Wringer?

(From the Boston Traveller of July 2d.)

"After careful examination, we recommend the "Universal" as the best and strongest machine.

It has "patent cog wheels," (Rowell's patent double gear,) with very long and strong alternating teeth, which, together with the "patent stop" (which is on no other wringer), allows the rubber rollers to separate sufficiently to run through the largest article easily, yet cannot separate so far that the cogs will disconnect and lose their power, as is the case with other wringers, whether the cogs are on one or both sides of the shaft.

It also has the peculiar advantage of two pressure screws, so arranged that each screw presses on both ends of the rolls alike, the same as if it was in the center, while the two together give double the capacity for pressure.

The "Universal" has its iron parts either wrought or malleable, and is built so strongly and substantially that for years it cannot be broken in wringing garments by the strongest person.

Our readers may be quite sure they will find the "Universal" wringer a good and serviceable article.

It is more Durable, Wrings Drier, and Works Easier than any other Wringer

Sold by Dealers everywhere.

Wringers of all kinds repaired.

GEO. H. HOOD, Gen. Ag't.

97 Water St., Boston.

THE CELEBRATED

DOTY'S

CLOTHES WASHER.

Sold on the most liberal terms. Circulars sent free on application.

GEO. H. HOOD, Gen. Ag't.

15 **97 Water St., Boston.** 13teow

G. W. WARE & CO.,

(Formerly at No. 12, Cornhill.) Now at

157 TREMONI ST., BOSTON,

Furniture,

Upholstery,

Mirrors, and

DRAPERIES.

Drawing Room,

PARLOR,

LIBRARY,

and

Dining Furniture.

Persons in want of furniture will find it to their advantage to call and examine our stock before purchasing elsewhere.

Smith's American Organs

are universally admired for

Their Melodious Quality of Tone, Their Easy and Elastic Action, Their Steady Power, and Their Elegant Finish.

Owing to recent improvements in mechanism, they are adapted equally well to light and graceful music and to the graver styles.

No instruments afford such a sympathetic and satisfactory accompaniment to the voice.

Those who have formed their opinions of reed organs from their recollections of the antiquated "Melodeon," should now hear the full volume of round tone, and all the fine effects produced by these superb instruments.

Those who are intending to purchase, and

all who are interested in musical art,

are reminded that they can easily be satisfied as to the truth of the claims put forth for the AMERICAN ORGAN, by hearing for themselves.

Agents and the musical public are informed that new styles of cases are in active preparation.

*** An elegantly illustrated Circular, containing descriptions and prices, will be sent, post-paid, on application.

S. D. & H. W. SMITH, Boston, Mass.

THE NO. XL.

FREEWILL BAPTIST REGISTER,

FOR THE YEAR OF OUR LORD

1872.

NTAINING, BESIDES THE MATTER USUALLY FOUND IN CALENDARS, STATISTICS OF THE FREEWILL BAPTIST DENOMINATION.

DOVER:
PUBLISHED BY THE FREEWILL BAPTIST PRINTING ESTABLISHMENT.
1872.

Freewill Baptist Book-Store.

Pastors and Superintendents will find it for the advantage of their Schools to send orders for Sunday School Libraries, direct to Messrs. D. Lothrop & Co., Boston, whose experience for twenty years in the selection of Sunday School books is a guarantee that all such orders will in every particular, be filled in the best manner possible, and upon the most favorable terms. Messrs. D. Lothrop & Co. keep, in addition to F. W. B. Books a good assortment of new and standard works, and one of the largest collections of choice religious and Sunday School publications in New England, and fill orders for American and Foreign books promptly, at low rates. This Store is also a Bible Warehouse and depot for Reward Cards, Chromos and Mottoes. All F. W. Baptists visiting Boston, are cordially invited to make it their Headquarters where they can leave baggage, rest when weary, &c.

The following new and very attractive books can be safely commended for their high moral tone and literary excellence for the Holidays, and are very desirable for Gift Books. The Rodneys of Ridgemont, by the Author of Short Comings and Long Goings. Price $1.50. For Boys, Shell Cove, Rye-Path Meadow, William the Silent, This One Thing I Do. Price $1.50 each. For Girls, The Tallbury Girls, by the Author of Andy Luttrell, Bloomfield, Myra Sherwood's Cross, A Story of Four Lives. Price $1.50 each. For Boys & Girls, Pro and Con, Tried in the Fire, Carolina, Edith Prescott. Price $1.25 each.

MESSRS. D. LOTHROP & CO. will send any book Published in the United States, by mail. Postage Paid on receipt of Price.

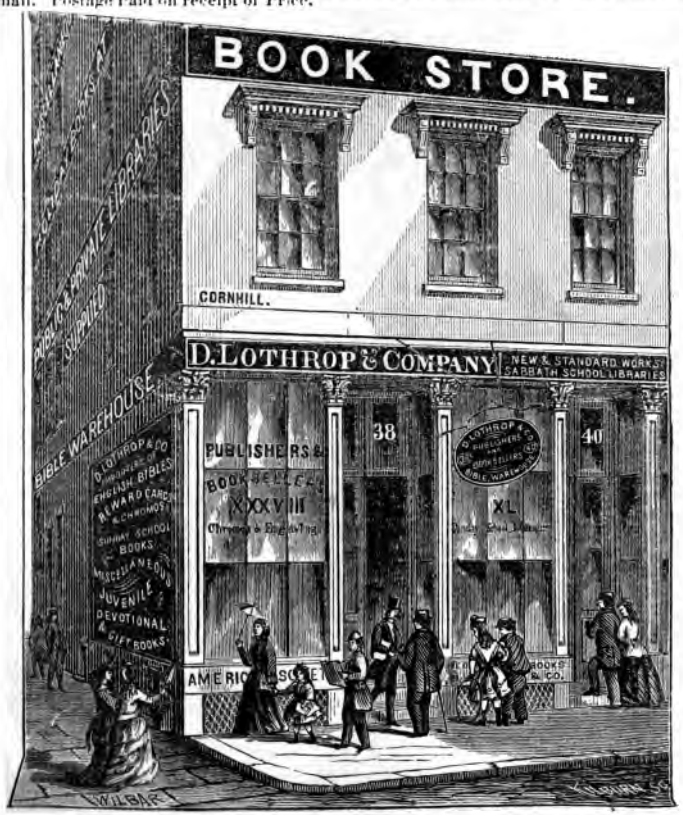

THE NO. XL.

FREEWILL BAPTIST

REGISTER,

FOR THE YEAR OF OUR LORD

1872.

TAINING, BESIDES THE MATTER USUALLY FOUND IN CALENDARS,
STATISTICS OF THE FREEWILL BAPTIST
DENOMINATION.

DOVER:
PUBLISHED BY THE FREEWILL BAPTIST PRINTING
ESTABLISHMENT.
1872.

PASTORS,

SUPERINTENDENTS,

TEACHERS,

AND ALL BUYERS OF

SUNDAY SCHOOL BOOKS,

WILL FIND IT

ADVANTAGEOUS TO THEMSELVES,

THEIR PARISHES AND

SABBATH SCHOOLS,

TO MAKE THEIR PURCHASES

DIRECTLY OF THE PUBLISHER,

AT THE OFFICE OF

THE MORNING STAR.

Please send for Catalogue to

L. R. BURLINGAME,

Dover, N. H.

1872.

JANUARY.

S.	M.	T.	W.	T.	F.	S.
	1	2	3	4	5	6
7	8	9	10	11	12	13
14	15	16	17	18	19	20
21	22	23	24	25	26	27
28	29	30	31	-	-	-
-	-	-	-	-	-	-

FEBRUARY.

S.	M.	T	W.	T.	F.	S.
-	-	-	-	1	2	3
4	5	6	7	8	9	10
11	12	13	14	15	16	17
18	19	20	21	22	23	24
25	26	27	28	29	-	-

MARCH.

S.	M.	T.	W.	T.	F.	S.
-	-	-	-	-	1	2
3	4	5	6	7	8	9
10	11	12	13	14	15	16
17	18	19	20	21	22	23
24	25	26	27	28	29	30
31	-	-	-	-	-	-

APRIL.

S.	M.	T.	W.	T.	F.	S.
-	1	2	3	4	5	6
7	8	9	10	11	12	13
14	15	16	17	18	19	20
21	22	23	24	25	26	27
28	29	30	-	-	-	-

MAY.

S.	M.	T.	W.	T.	F.	S.
-	-	-	1	2	3	4
5	6	7	8	9	10	11
12	13	14	15	16	17	18
19	20	21	22	23	24	25
26	27	28	29	30	31	-
-	-	-	-	-	-	-

JUNE.

S.	M.	T.	W.	T.	F.	S.
-	-	-	-	-	-	1
2	3	4	5	6	7	8
9	10	11	12	13	14	15
16	17	18	19	20	21	22
23	24	25	26	27	28	29
30	-	-	-	-	-	-

OFFICE OF THE MORNING STAR, DOVER, NEW HAMPSHIRE.

1872.

JULY.

S.	M.	T.	W.	T.	F.	S.
-	1	2	3	4	5	6
7	8	9	10	11	12	13
14	15	16	17	18	19	20
21	22	23	24	25	26	27
28	29	30	31	-	-	-
-	-	-	-	-	-	-

AUGUST.

S.	M.	T.	W.	T.	F.	S.
-	-	-	-	1	2	3
4	5	6	7	8	9	10
11	12	13	14	15	16	17
18	19	20	21	22	23	24
25	26	27	28	29	30	31

SEPTEMBER.

S.	M.	T.	W.	T.	F.	S.
1	2	3	4	5	6	7
8	9	10	11	12	13	14
15	16	17	18	19	20	21
22	23	24	25	26	27	28
29	30	-	-	-	-	-
-	-	-	-	-	-	-

OCTOBER.

S.	M	T.	W.	T.	F.	S.
-	-	1	2	3	4	5
6	7	8	9	10	11	12
13	14	15	16	17	18	19
20	21	22	23	24	25	26
27	28	29	30	31	-	-

NOVEMBER.

S.	M.	T.	W.	T.	F.	S.
-	-	-	-	-	1	2
3	4	5	6	7	8	9
10	11	12	13	14	15	16
17	18	19	20	21	22	23
24	25	26	27	28	29	30
-	-	-	-	-	-	-

DECEMBER.

S.	M.	T.	W.	T.	F.	S.
1	2	3	4	5	6	7
8	9	10	11	12	13	14
15	16	17	18	19	20	21
22	23	24	25	26	27	28
29	30	31	-	-	-	-
-	-	-	-	-	-	-

PRICES OF

FREEWILL BAPTIST BOOKS,

Single and by the dozen; also Postage on the same.

		Price.	*Postage.*	*Total.*
Psalmody, 18mo. in Sheep,	single,	1,00	,20	1,20
do do	dozen,	9,60	2,28	1,88
do Embossed Morocco,	single,	1,10	,16	1,26
do do do	dozen,	10,56	1,96	12,52
do 32mo.	single,	,85	,08	,93
do do	dozen,	8,18	,96	9,14
Butler's Theology,	single,	1,60	,28	1,88
do	dozen,	15,36	3,26	18,62
History,	single,	1,20	,20	1,40
do	dozen,	11,52	2,40	13,92
Christian Baptism, *Bound,*	single,	,25	,4	,29
do do do	dozen,	2,40	,48	2,88
do do *Paper Covers,*	single,	,15	,2	,17
do do	dozen,	1,44	,28	1,72
Life of Marks,	single,	1,00	,20	1,20
do do	dozen,	9,60	2,40	12,00
Church Member's Book,	single,	,30	,08	,38
do do do	dozen,	2,88	,60	3,48
Treatise,	single,	25	,04	,29
do	dozen,	2 40	,36	2,76
Thoughts upon Thought,	single,	,25	,04	,29
do do do	dozen,	2,10	,56	2,66
The Book of Worship,	single,	1,00	,20	1,20
do do do	dozen,	9,60	2,16	11,76
Story of Jesus, (*Question Book*)	single,	,15	,04	,19
do do	dozen,	1,44	,28	1,72
Lessons for Every Sunday in the Year, (*Ques. Book*)	single,	,20	,04	,24
do do do	dozen,	2,00	,44	2,44
Choralist,	single,	,75	,12	,87
do	dozen,	7,20	1,44	8,64
The Wonderful Works of the Savior, (*Ques. Book*)	single,	,15	,04	,19
do do do	dozen,	1,44	,28	1,72
Sacred Melodies, new, (board)	single,	,30	,04	,34
do do	dozen,	2,88	,36	3,24
Sacred Melodies, cloth,	single,	,40	,08	,48
do do	dozen,	3,84	,60	4,44
Minutes of General Conference,	single,	,75	,20	,95
Butler's Commentary—(Vol. 1) The Gospels,	single,	2,00	,24	2,24
Butler's Commentary—(Vol. 2) The Acts, Romans and Corinthians,	single,	2,00	,24	2,24

(There is no discount on the Minutes by the dozen.)

☞ *Orders for any of the above Books should be addressed to L. R. BURLINGAME, Dover, N. H.*

Common Notes for 1872.

Dominical Letter,	G. F.	Year of the world,		
Golden Number,	11		(Usher)	5876
Solar Cycle,	5	Do.	(Jews)	5632
Epact,	20	Do.	(Septuagint)	7380
Roman Indiction,	15	Do.	(Olympiads)	2648
Julian Period,	6585			

The Planets & their Relations.

☉ or ⊙ The Sun.
☽ ☾ ● ☾ The Moon.
☿ Mercury.
♀ Venus.
⊕ The Earth.
♂ Mars.
♃ Jupiter.
✱ Fixed Stars.
♄ Saturn.
♅ Herschel.
♆ Neptune.

Astronomical Characters and Explanations.

☊ A planet's Ascending Node. ☋ Descending Node. ☌ Conjunction, situated in the same Longitude. ☍ Opposition—6 signs, or 180° distant. □ Quartile or Quadratum—3 signs, or 90° distant. △ Trine, 4 signs or 120° distant. ✱ Sextile—2 signs or 60° distant. Sup. ☌, Superior Conjunction. Inf. ☌, Inferior Conjunction. Elong., Elongation. Stat., Stationary. Retro., Retrograde. Sig., Signs. ° Degrees. ′ Minutes of Arc. ″ Seconds of Arc. H. Hour. M. Minute of time. S. Seconds.

Morning & Evening Star.

Venus will be Morning Star from the beginning of the year till July the 15th day, eleven hours past noon; then Evening Star the remainder of the year.

Eclipses in 1872.

There will be four Eclipses this year, two of the Sun and two of the Moon.

I. The first will be an Eclipse of the Moon, May 22d., at 26 minutes past 6 o'clock in the evening. Invisible in New England.

II. The second will be of the Sun, June 5th, at 44 minutes past 10 o'clock in the evening. Invisible in New England.

III. The third will be of the Moon, November 15th, at 39m. past midnight; visible and by calculation as follows:

Beginning of the Eclipse,	0h. 16 1-2m.	Apparent time in the Morning.
Middle " " "	0h. 50m.	
End " " "	1h. 21m.	
Duration " " "	1h. 3 1-2m.	

IV. The fourth will be of the Sun, November 30th, at 1h. 44m. in the afternoon, *invisible in New England.*

Phases of the Moon.

- ☾ Last Q., 3d day, 5h. 20m., evening. N.
- ● New Moon, 10th day, 10h. 25m., morning. S. E.
- ☽ First Q., 17th day, 7h. 37m., morning. N.
- ○ Full Moon, 25th day, 0h. 16m., evening N.

D.M.	Days of the week.	SUN rises.	SUN sets.	DAY'S length.	SUN'S decl. S.	MOON rise &set	MOON south.	FULL sea.
1	Monday	7 33	4 27	8 54	23 5	10 6	4 12	2 24
2	Tuesday	7 33	4 27	8 54	23 0	11 7	4 54	3 2
3	Wednesday	7 32	4 28	8 56	22 55	morn	5 37	3 48
4	Thursday	7 32	4 28	8 56	22 50	0 13	6 21	4 44
5	Friday	7 31	4 29	8 58	22 42	1 24	7 7	5 52
6	Saturday	7 31	4 29	8 58	22 35	2 32	7 53	7 7
7	*Sunday*	7 31	4 29	8 58	22 28	3 44	8 43	8 17
8	Monday	7 30	4 30	9 0	22 20	5 5	9 43	9 24
9	Tuesday	7 30	4 30	9 0	22 12	6 18	10 45	10 17
10	Wednesday	7 29	4 31	9 2	22 4	sets	11 54	11 12
11	Thursday	7 29	4 31	9 2	21 55	5 47	lev 9	ev 6
12	Friday	7 28	4 32	9 4	21 46	7 5	2 9	0 49
13	Saturday	7 27	4 33	9 6	21 36	8 20	3 3	1 30
14	*Sunday*	7 27	4 33	9 6	21 26	9 37	3 53	2 8
15	Monday	7 26	4 34	9 8	21 15	10 52	4 43	2 52
16	Tuesday	7 25	4 35	9 10	21 4	11 55	5 28	3 38
17	Wednesday	7 24	4 36	9 12	20 53	morn	6 10	4 28
18	Thursday	7 23	4 37	9 14	20 41	0 58	6 52	5 29
19	Friday	7 22	4 39	9 18	20 29	1 59	7 37	6 41
20	Saturday	7 21	4 40	9 20	20 17	3 0	8 21	7 47
21	*Sunday*	7 20	4 41	9 22	20 4	3 59	9 11	8 51
22	Monday	7 19	4 42	9 24	19 50	5 1	9 58	9 38
23	Tuesday	7 18	4 43	9 26	19 37	5 56	10 46	10 18
24	Wednesday	7 17	4 44	9 28	19 23	6 46	11 36	10 58
25	Thursday	7 16	4 45	9 30	19 8	rises	morn	11 35
26	Friday	7 15	4 46	9 32	18 54	5 43	0 26	morn
27	Saturday	7 14	4 47	9 34	18 38	6 49	1 13	0 9
28	*Sunday*	7 13	4 48	9 36	18 23	7 56	2 1	0 43
29	Monday	7 12	4 49	9 38	18 7	8 57	2 45	1 15
30	Tuesday	7 10	4 50	9 40	17 51	9 57	3 30	1 51
31	Wednesday	7 9	4 51	9 42	17 51	11 6	4 9	2 22

Reverence the highest, have patience with the lowest. Let this day's performance of the meanest duty be thy religion. Are the stars too distant, pick up the pebble that lies at thy feet and from it learn the all.

Observable Days, Aspects, &c.	Memoranda.
's lat. 5° 7′ N.	
☌ ☉.	
›w tides.	
near Spica.	
near Antares.	
runs low.	
·gh tides.	
's decl. 4° 59′ S.	
☍ ☉.	
in Apogee.	
crosses equator N.	
·w tides. ♄ ☍ ☉.	
near 7 ✳ s.	
crosses equator N.	
near Rigel.	
runs high.	
gh tides.	
in Perigee.	
s Lat. 4° 24′ N.	

ıN might frame and let loose a star to roll in its orbit, and yet not do ıorable a *thing before God* as he who lets go a golden-orbed thought *hrough the generations* of time.

Phases of the Moon.

☾ Last Q., 2d day, 5h. 24m., morning. S.
● New Moon, 8th day, 6h. 48m., evening. N. W.
☽ First Q., 16th day, 2h. 0m., morning. N. W.
○ Full Moon, 24th day, 6h. 1m., morning. W.

D. M.	Days of the week.	SUN rises.	SUN sets.	DAY'S length.	SUN'S decl. S	MOON rise &set	MOON' south.	FULL sea.
1	Thursday	7 7	4 53	9 46	17 15	morn	4 56	3 4
2	Friday	7 6	4 54	9 48	16 58	0 16	5 44	3 56
3	Saturday	7 4	4 56	9 52	16 41	1 32	6 38	5 10
4	*Sunday*	7 3	4 57	9 54	16 23	2 50	7 35	6 38
5	Monday	7 2	4 58	9 56	16 4	4 3	8 34	8 4
6	Tuesday	7 1	4 59	9 58	15 47	5 8	9 29	9 9
7	Wednesday	7 0	5 0	10 0	15 28	6 18	10 30	10 10
8	Thursday	6 59	5 1	10 2	15 9	sets	11 44	11 5
9	Friday	6 57	5 3	10 6	14 50	5 53	ev 45	11 49
10	Saturday	6 56	5 4	10 8	14 30	7 7	1 37	ev 26
11	*Sunday*	6 55	5 5	10 10	14 12	8 22	2 27	1 2
12	Monday	6 54	5 6	10 14	13 51	9 31	3 14	1 38
13	Tuesday	6 52	5 8	10 16	13 32	10 39	4 0	2 14
14	Wednesday	6 51	5 9	10 18	13 12	11 44	4 43	2 52
15	Thursday	6 49	5 11	10 22	12 50	morn	5 31	3 42
16	Friday	6 48	5 12	10 24	12 32	0 51	6 18	4 41
17	Saturday	6 47	5 13	10 26	12 10	1 54	7 2	5 48
18	*Sunday*	6 45	5 15	10 30	11 49	2 48	7 52	7 6
19	Monday	6 44	5 16	10 32	11 26	3 47	8 41	8 14
20	Tuesday	6 42	5 18	10 36	11 7	4 40	9 31	9 11
21	Wednesday	6 41	5 19	10 38	10 45	5 20	10 21	9 59
22	Thursday	6 39	5 21	10 42	10 23	6 2	11 9	10 39
23	Friday	6 38	5 22	10 44	9 38	6 39	11 53	11 11
24	Saturday	6 36	5 24	10 48	9 18	rises	morn	11 46
25	*Sunday*	6 35	5 25	10 50	8 55	6 45	0 40	morn
26	Monday	6 33	5 27	10 54	8 53	7 52	1 25	0 18
27	Tuesday	6 32	5 28	10 56	8 10	9 0	2 10	0 50
28	Wednesday	6 30	5 30	11 0	7 47	10 8	2 56	1 23
29	Thursday	6 29	5 31	11 2	7 47	11 7	3 42	1 59

God checkers his providences white and black, as the pillar of cloud has its light side and dark. Look on the light side of thy estate. Suppose thou art cast in a law-suit—there is the dark side; yet thou hast some land left—there is the light side. Thou hast sickness in thy body—there is the dark side; but grace in thy soul—there is the light side. Thou hast a child taken away—there is the dark side; thy husband lives—there is the light side.

D. M.	Observable Days, Aspects, &c.	Memoranda.
1	☾'s declination 8° 5′ S.	
2		
3	☾ runs low.	
4		
5	☾'s decl. 24° 24′ S.	
6		
7		
8		
9	High tides.	
10		
11		
12	☾ crosses the equator N.	
13		
14		
15	☾ moves to-day, 14° 12′.	
16	☾ near 7 ✱s.	
17	Low tides.	
18		
19	☾ runs high.	
20		
21		
22		
23		
24	High tides.	
25		
26		
27	☾ near Spica.	
28		
29	☾'s long. 7s 13° 6′.	

A poor Scotchman put a crown piece into "the plate" in an Edinburgh church, on a late Sunday morning, by mistake for a penny, and asked to have it back, but was refused. In once, in forever. "Aweel, aweel," grunted he, "I'll get credit for it in heaven." "Na, na," said the door-keeper, "ye'll get credit only for the penny that ye meant to gie."

PHASES OF THE MOON.

- ☾ Last Q., 2d day, 2h. 28m., evening. N. W.
- ● New Moon, 9th day, 7h. 53m., morning. S. E.
- ☽ First Q., 16th day, 9h. 34m., evening. S. W.
- ○ Full Moon, 24th day, 8h. 55m., evening. S. E.
- ☾ Last Q., 31st day, 9h. 14m., evening. N. E.

D.M.	Days of the week.	SUN rises.	SUN sets.	DAY'S length.	SUN'S decl. S.	MOON rise & set	MOON south.	FULL sea.
1	Friday	6 27	5 33	11 6	7 25	morn	4 28	2 38
2	Saturday	6 26	5 34	11 8	7 1	0 30	5 23	3 22
3	*Sunday*	6 24	5 36	11 12	6 38	1 41	6 18	4 40
4	Monday	6 23	5 37	11 14	6 14	2 58	7 22	6 18
5	Tuesday	6 22	5 38	11 16	6 51	4 4	8 23	7 50
6	Wednesday	6 20	5 40	11 20	5 30	4 59	9 31	9 11
7	Thursday	6 19	5 41	11 22	5 6	5 49	10 34	10 9
8	Friday	6 18	5 42	11 24	4 42	6 19	11 25	10 50
9	Saturday	6 16	5 44	11 28	4 20	sets	ev 15	11 27
10	*Sunday*	6 15	5 45	11 30	3 55	7 8	1 1	ev 0
11	Monday	6 13	5 47	11 34	3 32	8 10	1 48	0 34
12	Tuesday	6 12	5 48	11 36	3 8	9 30	2 39	1 11
13	Wednesday	6 10	5 50	11 40	2 46	10 34	3 24	1 54
14	Thursday	6 9	5 51	11 42	2 21	11 44	4 14	2 26
15	Friday	6 7	5 53	11 46	1 57	morn	5 3	3 10
16	Saturday	6 6	5 54	11 48	1 34	0 45	5 52	4 5
17	*Sunday*	6 4	5 56	11 52	1 10	1 44	6 41	5 15
18	Monday	6 3	5 57	11 54	2 45	2 39	7 34	6 37
19	Tuesday	6 1	5 59	11 58	2 22	3 34	8 24	7 52
20	Wednesday	5 0	6 0	12 0	N 1	4 9	9 10	8 50
21	Thursday	5 59	6 1	12 2	0 25	4 46	9 57	9 37
22	Friday	5 57	6 3	12 6	0 48	5 17	10 45	10 18
23	Saturday	5 56	6 4	12 8	1 12	5 45	11 30	10 54
24	*Sunday*	5 54	6 6	12 12	1 36	rises	morn	11 29
25	Monday	5 53	6 7	12 14	1 58	6 56	0 17	morn
26	Tuesday	5 51	6 9	12 18	2 24	8 7	1 0	0 1
27	Wednesday	5 50	6 10	12 20	2 46	9 23	1 48	0 34
28	Thursday	5 48	6 12	12 24	3 10	10 40	2 40	1 12
29	Friday	5 47	6 13	12 26	3 34	11 55	3 37	1 55
30	Saturday	5 46	6 14	12 28	3 56	morn	4 32	2 43
31	*Sunday*	5 44	6 16	12 32		1 55	5 31	3 42

It is not work that kills men; it is worry. Work is healthy; you can hardly put more upon a man than he can bear.

It is an excellent thing when men's religion makes them generous, free-hearted, and open-handed, scorning to do a thing that is paltry and sneaking.

D.M.	Observable Days, Aspects, &c.	Memoranda.
1	Long. ☾'s Node 2s15°26′S	
2		
3		
4	☽ near Perigee.	
5	☉ Long. 10s 8° 41′.	
6		
7	☾'s Lat. 4° 42′ S.	
8	☾'s decl. 13° 46 S.	
9	☾ moves to-day 13° 53′.	
10		
11	☿ in Sup. ☌ ☉ the 10th.	
12	High tides.	
13		
14		
15		
16	Low tides.	
17		
18	☾ in Apogee.	
19		
20		
21	☉ S 1 o'clock 7m.	
22		
23		
24		
25	High tides.	
26		
27	☾'s Lat.	
28		
29		
30	☾ runs low.	
31		

The red heart sends its instincts up to the white brain to be analyzed, chilled, blanched—and so become pure reason. The current should run the other way; the cold calm thought should always travel to the lips via the *the heart.*

Phases of the Moon.

● New Moon, 7th day, 7h. 44m., evening. N. W.
☽ First Q., 15th day, 5h. 14m., evening. S.
○ Full Moon, 23d day, 8h. 57m., morning. N. W.
☾ Last Q., 30th day, 1h. 3m., morning. E.

D. M.	Days of the week.	SUN rises.	SUN sets.	DAY'S length.	SUN'S decl. N.	MOON rise&set	MOON south.	FULL sea.
1	Monday	5 42	6 18	12 36	4 43	2 9	6 28	4 55
2	Tuesday	5 41	6 19	12 38	5 6	2 52	7 28	5 22
3	Wednesday	5 39	6 21	12 42	5 30	3 47	8 29	7 56
4	Thursday	5 38	6 22	12 44	5 52	4 27	9 25	9 05
5	Friday	5 37	6 23	12 46	6 15	5 0	10 19	9 57
6	Saturday	5 35	6 25	12 50	6 37	5 34	11 16	10 43
7	*Sunday*	5 34	6 26	12 52	7 1	sets	ev 12	11 26
8	Monday	5 32	6 28	13 56	7 22	7 22	0 41	11 46
9	Tuesday	5 31	6 29	13 58	7 44	8 31	1 28	ev 20
10	Wednesday	5 29	6 31	13 2	8 6	9 36	2 15	0 54
11	Thursday	5 28	6 32	13 4	8 30	10 40	3 2	1 30
12	Friday	5 26	6 34	13 8	8 50	11 41	3 51	2 6
13	Saturday	5 25	6 35	13 10	9 12	morn	4 43	2 52
14	*Sunday*	5 24	6 36	13 12	9 35	0 34	5 32	3 43
15	Monday	5 22	6 38	13 16	9 56	1 26	6 26	4 50
16	Tuesday	5 21	6 39	13 18	10 17	2 30	7 14	6 5
17	Wednesday	5 20	6 40	13 20	10 38	2 54	8 0	7 19
18	Thursday	5 18	6 42	13 24	10 58	3 34	8 48	8 24
19	Friday	5 17	6 43	13 26	11 19	3 54	9 32	9 12
20	Saturday	5 16	6 44	13 28	11 40	4 17	10 20	9 58
21	*Sunday*	5 14	6 46	13 32	12 1	4 42	11 0	10 30
22	Monday	5 13	6 47	13 34	12 20	5 3	11 48	11 8
23	Tuesday	5 11	6 49	13 38	12 40	rises	morn	11 43
24	Wednesday	5 10	6 50	13 40	13 1	8 22	0 36	morn
25	Thursday	5 9	6 51	13 42	13 20	9 37	1 26	0 19
26	Friday	5 8	6 52	13 44	13 38	10 50	2 21	0 57
27	Saturday	5 7	6 53	13 46	13 58	morn	3 20	1 43
28	*Sunday*	5 5	6 55	13 50	14 17	0 2	4 21	2 31
29	Monday	5 4	9 56	13 52	14 37	1 3	5 22	3 31
30	Tuesday	5 2	6 58	13 56	14 55	1 48	6 22	4 46

Send your little child to bed happy. Whatever cares press, give it a warm good-night kiss as it goes to its pillow. The memory of this, in the stormy years which fate may have in store for the little one, will be like Bethlehem's star to the bewildered shepherds.

M. D	Observable Days, Aspects, &c.	Memoranda.
1	☾ in Perigee.	
2		
3	☾'s lat. 4° 33′ S.	
4		
5	☾'s long. 11s 16° 12′.	
6		
7		
8		
9	High tides.	
10	☾ near 7✳'s.	
11	☾ near Aldebaran.	
12		
13	☾ runs high.	
14		
15		
16	☾ in Apogee.	
17	Low tides.	
18		
19	☾'s lat. 5° 8′ N.	
20		
21		
22	☾ near Spica.	
23		
24	High tides.	
25	☾ near Antares.	
26	☾'s decl. 23° 8′ S.	
27		
28		
29	☾ in Perigee.	
30	Low tides.	

There is no such thing as a menial office when you put a true man into it A menial office is an office with a mean man in it; and it makes no difference whether it is a king's office or a scavenger's office.

Phases of the Moon.

● New Moon, 7th day, 8h. 41m., morning. S. E.
◗ First Q., 15th day, 11h. 22m., morning. E.
○ Full Moon, 22d day, 6h. 27m., evening. E.
◖ Last Q., 29th day, 9h. 9m., morning. S. W.

D. M.	Days of the week.	SUN rises.	SUN sets.	DAY'S length.	SUN'S decl. N.	MOON rise&set	MOON south.	FULL sea.
1	Wednesday	5 1	6 59	13 58	15 12	2 32	7 22	6 18
2	Thursday	5 0	7 0	14 0	15 59	3 4	8 17	7 42
3	Friday	4 59	7 1	14 2	15 48	3 29	9 6	8 46
4	Saturday	4 58	7 2	14 4	16 5	3 54	9 51	9 32
5	*Sunday*	4 57	7 3	14 6	16 24	4 18	10 35	10 20
6	Monday	4 55	7 5	14 10	16 39	4 40	11 20	10 46
7	Tuesday	4 54	7 6	14 12	16 55	sets	ev 7	11 21
8	Wednesday	4 53	7 7	14 14	17 12	8 25	0 54	11 55
9	Thursday	4 52	7 8	14 16	17 29	9 32	1 47	ev 34
10	Friday	4 51	7 9	14 18	17 44	10 31	2 36	1 9
11	Saturday	4 50	7 10	14 20	17 58	11 24	3 26	1 47
12	*Sunday*	4 48	7 12	14 24	18 15	morn	4 14	2 26
13	Monday	4 47	7 13	14 26	18 30	0 7	5 4	3 11
14	Tuesday	4 46	7 14	14 28	18 44	0 50	5 51	4 4
15	Wednesday	4 45	7 15	14 30	18 58	1 24	6 37	5 8
16	Thursday	4 44	7 16	14 32	19 12	1 53	7 22	6 18
17	Friday	4 43	7 17	14 34	19 26	2 19	8 6	7 27
18	Saturday	4 42	7 18	14 36	19 40	2 41	8 51	8 28
19	*Sunday*	4 41	7 19	14 38	19 52	3 6	9 38	9 19
20	Monday	4 40	7 20	14 40	20 5	3 29	10 26	10 2
21	Tuesday	4 39	7 21	14 42	20 16	3 53	11 22	10 47
22	Wednesday	4 38	7 22	14 44	20 29	rises	morn	11 27
23	Thursday	4 37	7 23	14 46	20 40	8 40	0 15	morn
24	Friday	4 37	7 23	14 46	21 50	9 52	1 14	0 10
25	Saturday	4 36	7 24	14 48	21 1	11 0	2 15	0 54
26	*Sunday*	4 35	7 25	14 50	21 13	11 48	3 17	1 40
27	Monday	4 34	7 26	14 52	21 21	morn	4 20	2 30
28	Tuesday	4 33	7 27	14 54	21 32	0 33	5 19	3 28
29	Wednesday	4 33	7 28	14 54	21 41	1 6	6 12	4 31
30	Thursday	4 32	7 28	14 56	21 50	1 38	7 6	5 49
31	Friday	4 31	7 29	14 58		2 4	7 55	7 10

Lust is a captivity of the reason, and an enraging of the passions. It hinders business and distracts counsel. It sins against the body and weakens the soul.

D.M.	Observable Days, Aspects, &c.	Memoranda.
1	Long Node 2s 14° 12′.	
2	☉ Long. 1s 12° 34′.	
3	☾ Long. 0s 23° 22′.	
4		
5		
6	☾'s decl. 10° 28′ N.	
7		
8	High tides.	
9		
10	Long Node 2s 13° 46′	
11	☾ in Apogee.	
12		
13		
14	☉ fast clock 4m.	
15	☾ moves to-day 11° 52′.	
16		
17	Low tides.	
18		
19		
20	Long Node 2s 13° 11′.	
21	☾'s Lat 2° 30′ N.	
22		
23	High tides.	
24		
25		
26		
27	☾ in Perigee, 26th.	
28		
29	☾'s Lat. 5° 8′ S.	
30		
31	Low tides.	

If God bids thee draw, he will find thee a rope; if He bids thee ride, He will find thee a horse.

Run not after blessings; only walk in the commandments of God and blessings shall run after you.

PHASES OF THE MOON.

- ● New Moon, 5th day, 10h. 44m., evening. S.
- ☽ First Q., 14th day, 3h. 3m., morning. N. W.
- ○ Full Moon. 21st day, 2h. 10m., morning. S. W.
- ☾ Last Q., 27th day, 4h. 40m., evening. N. W.

D.M.	Days of the week.	SUN rises.	SUN sets.	DAY'S length.	SUN'S decl. N.	MOON rise &set	MOON south.	Fu s
1	Saturday	4 30	7 30	15 58	22 6	2 21	8 35	8
2	*Sunday*	4 30	7 30	15 0	22 14	2 42	9 17	8
3	Monday	4 29	7 31	15 0	22 20	3 7	10 2	9
4	Tuesday	4 29	7 31	15 2	22 28	3 36	10 47	10
5	Wednesday	4 28	7 32	15 2	22 34	4 3	11 35	10
6	Thursday	4 28	7 32	15 4	22 40	sets	ev 23	11
7	Friday	4 28	7 32	15 4	22 48	9 15	1 17	ev
8	Saturday	4 27	7 33	15 4	22 52	10 0	2 6	0
9	*Sunday*	4 27	7 33	15 6	23 4	10 43	2 54	1
10	Monday	4 27	7 33	15 6	23 17	11 21	3 42	1
11	Tuesday	4 26	7 34	15 6	23 11	11 51	4 29	2
12	Wednesday	4 26	7 34	15 8	23 15	morn	5 13	3
13	Thursday	4 26	7 34	15 8	23 18	0 16	5 56	4
14	Friday	4 25	7 35	15 8	23 20	0 40	6 40	5
15	Saturday	4 25	7 35	15 10	23 24	1 3	7 23	6
16	*Sunday*	4 25	7 35	15 10	23 25	1 23	8 10	7
17	Monday	4 25	7 35	15 10	23 26	1 58	8 57	8
18	Tuesday	4 25	7 35	15 10	23 27	2 16	9 51	9
19	Wednesday	4 25	7 35	15 10	23 28	2 48	10 52	10
20	Thursday	4 25	7 35	15 10	23 28	3 25	11 52	11
21	Friday	4 25	7 35	15 10	23 28	rises	morn	11
22	Saturday	4 25	7 35	15 10	23 27	9 39	0 58	m
23	*Sunday*	4 25	7 35	15 10	23 26	10 32	2 6	0
24	Monday	4 25	7 35	15 10	23 25	11 2	3 5	1
25	Tuesday	4 25	7 35	15 8	23 22	11 34	4 1	2
26	Wednesday	4 26	7 34	15 8	23 20	11 56	4 53	3
27	Thursday	4 26	7 34	15 8	23 18	morn	5 40	3
28	Friday	4 26	7 34	15 8	23 18	0 11	6 27	4
29	Saturday	4 26	7 34	15 8	23 17	0 42	7 12	6
30	*Sunday*	4 26	7 34	15 8	23 17	1 7	7 56	7

Hem the day well with prayer and praise, and it will not be likely to r out before night.

A Christian's experience is like a rainbow, made up of drops of the of earth, and beams of the bliss of heaven.

BSERVABLE DAYS, ASPECTS, &c.	MEMORANDA.
g Node 2s. 12° 24′.	
Eclipsed, 5th, invisible.	
rosses the Equator S.	
h tides.	
uns low.	
n Apogee, 9th.	
decl. 15° 15s N.	
and clock alike.	
r tides.	
moves to-day 14° 10′.	
ans low.	
g Node 2s 11° 36′.	
uns low.	
h tides.	
ı Sup. ♂ ☉.	
oves to-day 13° 35′.	
Lat. 4° 45′ S.	
decl. 2° 40′ N.	

ed men, like candles, often go out at night and leave their wives in t as to their whereabouts.

no builds according to every man's advice will have a crooked

PHASES OF THE MOON.

● New Moon, 5th day, 10h. 44m., evening. S.
☽ First Q., 14th day, 3h. 3m., morning. N. W.
○ Full Moon. 21st day, 2h. 10m., morning. S. W.
☾ Last Q., 27th day, 4h. 40m., evening. N. W.

D. M.	Days of the week.	SUN rises.	SUN sets.	DAY'S length.	SUN'S decl. N.	MOON rise & set	MOON south.	FULL sea.
1	Saturday	4 30	7 30	15 58	22 6	2 21	8 35	8 5
2	*Sunday*	4 30	7 30	15 0	22 14	2 42	9 17	8 55
3	Monday	4 29	7 31	15 0	22 20	3 7	10 2	9 44
4	Tuesday	4 29	7 31	15 2	22 28	3 36	10 47	10 19
5	Wednesday	4 28	7 32	15 2	22 34	4 3	11 35	10 57
6	Thursday	4 28	7 32	15 4	22 40	sets	ev 23	11 33
7	Friday	4 28	7 32	15 4	22 48	9 15	1 17	ev 13
8	Saturday	4 27	7 33	15 4	22 52	10 0	2 6	0 47
9	*Sunday*	4 27	7 33	15 6	23 4	10 43	2 54	1 22
10	Monday	4 27	7 33	15 6	23 17	11 21	3 42	1 59
11	Tuesday	4 26	7 34	15 6	23 11	11 51	4 29	2 37
12	Wednesday	4 26	7 34	15 8	23 15	morn	5 13	3 22
13	Thursday	4 26	7 34	15 8	23 18	0 16	5 56	4 19
14	Friday	4 25	7 35	15 8	23 20	0 40	6 40	5 13
15	Saturday	4 25	7 35	15 10	23 24	1 3	7 23	6 20
16	*Sunday*	4 25	7 35	15 10	23 25	1 23	8 10	7 32
17	Monday	4 25	7 35	15 10	23 26	1 58	8 57	8 34
18	Tuesday	4 25	7 35	15 10	23 27	2 16	9 51	9 30
19	Wednesday	4 25	7 35	15 10	23 28	2 48	10 52	10 24
20	Thursday	4 25	7 35	15 10	23 28	3 25	11 52	11 11
21	Friday	4 25	7 35	15 10	23 28	rises	morn	11 58
22	Saturday	4 25	7 35	15 10	23 27	9 39	0 58	morn
23	*Sunday*	4 25	7 35	15 10	23 26	10 32	2 6	0 47
24	Monday	4 25	7 35	15 10	23 25	11 2	3 5	1 31
25	Tuesday	4 25	7 35	15 8	23 22	11 34	4 1	2 15
26	Wednesday	4 26	7 34	15 8	23 20	11 56	4 53	3 2
27	Thursday	4 26	7 34	15 8	23 18	morn	5 40	3 52
28	Friday	4 26	7 34	15 8	23 18	0 11	6 27	4 52
29	Saturday	4 26	7 34	15 8	23 17	0 42	7 12	6 1
30	*Sunday*	4 26	7 34	15 8	23 17	1 7	7 56	7 12

Hem the day well with prayer and praise, and it will not be likely to ravel out before night.

A Christian's experience is like a rainbow, made [illegible] of the [illegible] of earth, and beams of the bliss of heaven.

PHASES OF THE MOON.

● New Moon, 5th day, 1h. 2m., evening. S.
☽ First Q., 13th day, 4h. 7m., evening. S. E.
○ Full Moon, 20th day, 8h. 28m., morning. N. W.
☾ Last Q., 27th day, 3h. 4m., morning. S. E.

Days of the week.	SUN rises.	SUN sets.	DAY'S length.	SUN'S decl. N.	MOON rise&set.	MOON south.	FULL sea.
Monday	4 27	7 33	15 6	23 7	1 28	8 42	8 15
Tuesday	4 27	7 33	15 6	23 2	2 11	9 28	9 8
Wednesday	4 27	7 33	15 6	22 58	2 32	10 15	9 53
Thursday	4 28	7 32	15 4	22 52	3 9	11 5	10 35
Friday	4 28	7 32	15 4	22 48	sets	11 55	11 12
Saturday	4 [illegible]	7 31	15 2	22 41	8 42	ev 49	11 51
Sunday	4 [illegible]	7 31	15 2	22 35	9 20	1 37	ev 26
Monday	4 [illegible]	7 30	15 [illegible]	22 28	9 51	2 22	0 58
Tuesday	4 [illegible]	7 8	15 [illegible]	22 20	10 14	3 5	1 31
Wednesday	4 [illegible]	7 28	14 58	22 13	10 38	3 47	2 3
Thursday	4 [illegible]	7 [illegible]	14 [illegible]	22 5	11 0	4 30	2 41
Friday	4 [illegible]	7 28	14 [illegible]	21 57	11 22	5 12	3 21
Saturday	4 [illegible]	7 [illegible]	14 [illegible]	21 47	11 44	5 58	4 11
Sunday	4 [illegible]	7 [illegible]	14 [illegible]	21 38	morn	6 43	5 17
Monday	4 [illegible]	7 [illegible]	14 [illegible]	21 [illegible]	0 8	7 34	6 37
Tuesday	4 [illegible]	7 [illegible]	14 [illegible]	21 [illegible]	0 38	8 27	7 56
Wednesday	4 [illegible]	7 [illegible]	14 [illegible]	21 [illegible]	1 13	9 26	9 6
Thursday	4 [illegible]	7 [illegible]	14 [illegible]	21 [illegible]	1 56	10 26	10 2
Friday	4 [illegible]	7 [illegible]	14 [illegible]	2 45	2 46	11 29	10 53
Saturday	4 [illegible]	[illegible]	14 [illegible]	21 37	rises	morn	11 41
Sunday	4 [illegible]	7 [illegible]	14 [illegible]	21 26	8 47	0 34	morn
Monday	4 [illegible]	7 34	14 38	21 14	9 20	1 36	0 25
Tuesday	4 [illegible]	7 [illegible]	14 30	21 1	9 50	2 30	1 5
Wednesday	4 [illegible]	7 [illegible]	14 [illegible]	20 [illegible]	10 19	3 24	1 46
Thursday	4 [illegible]	7 [illegible]	14 [illegible]	20 [illegible]	10 40	4 17	2 28
Friday	4 [illegible]	7 [illegible]	14 [illegible]	20 [illegible]	11 6	5 3	3 11
Saturday	4 [illegible]	7 [illegible]	14 [illegible]	19 [illegible]	11 29	5 49	4 1
Sunday	4 [illegible]	7 [illegible]	14 [illegible]	19 [illegible]	11 58	6 34	5 4
Monday	4 [illegible]	7 [illegible]	14 [illegible]	19 [illegible]	morn	7 20	6 15
Tuesday	4 [illegible]	7 [illegible]	14 [illegible]	19 [illegible]	0 31	8 10	7 32
Wednesday	4 [illegible]	7 [illegible]	[illegible]	[illegible]	1 9	9 0	8 40

[illegible] would hardly pass [illegible] enemy.

D.M.	Observable Days, Aspects, &c.	Memoranda.
1	Long. of ☾'s Node 2s 10°50′	
2	☾ ☌ Aldebaran.	
3	☾ ☌ Rigel.	
4		
5	☾ runs high.	
6	☾ in Apogee.	
7		
8		
9	☾ near Regulus.	
10	♄ ☍ ☉.	
11		
12		
13	7 ✱s. rises 0h. 31m. in M.	
14	Long Node 2s 10° ☌′.	
15	♀ in sup ☌ ☉.	
16		
17		
18	☾ runs low.	
19	☾ in Perigee.	
20		
21		
22		
23		
24	♓ ☌ ☉.	
25	Long Node 2s 9° 41′.	
26		
27		
28		
29	☾ near 7 ✱s.	
30		
31		

[illegible] hath not seen, nor ear heard, neither have entered into the heart [illegible] the things which God hath prepared for them that love him. [illegible]

Phases of the Moon.

● New Moon, 4th day, 5h. 14m., morning. S. E.
☽ First Q., 12th day, 1h. 30m., morning. W.
○ Full Moon, 18th day, 3h. 50m., evening. N. E
☾ Last Q., 25th day, 3h. 31m., evening. N. W.

M.	Days of the week.	SUN rises.	SUN sets.	DAY'S length.	SUN'S decl. N.	MOON rise&set	MOON south.	FULL sea.
1	Thursday	4 49	7 11	14 22	17 56	1 51	9 50	9 31
2	Friday	4 50	7 10	14 20	17 42	2 37	10 33	10 0
3	Saturday	4 52	7 8	14 16	17 26	3 32	11 23	10 48
4	*Sunday*	4 53	7. 7	14 14	17 11	sets	ev 20	11 31
5	Monday	4 54	7 6	14 12	16 54	8 23	1 9	ev 5
6	Tuesday	4 56	7 4	14 8	16 37	8 48	1 53	0 39
7	Wednesday	4 57	7 3	14 6	16 20	9 10	2 35	1 8
8	Thursday	4 58	7 2	14 4	16 3	9 32	3 16	1 38
9	Friday	4 59	7 1	14 2	15 46	9 53	3 58	2 11
10	Saturday	5 0	7 0	14 0	15 30	10 15	4 43	2 52
11	*Sunday*	5 1	6 59	13 58	15 11	10 40	5 29	3 39
12	Monday	5 3	6 57	13 54	14 54	11 12	6 21	4 44
13	Tuesday	5 4	6 56	13 52	14 35	11 50	7 15	6 6
14	Wednesday	5 5	6 55	13 50	14 16	morn	8 15	7 39
15	Thursday	5 7	6 53	13 46	13 57	0 37	9 17	8 57
16	Friday	5 8	6 52	13 44	13 18	1 34	10 20	9 58
17	Saturday	5 9	6 51	13 42	13 14	2 46	11 23	10 48
18	*Sunday*	5 10	6 50	13 40	13 0	rises	morn	11 31
19	Monday	5 11	6 49	13 38	12 39	7 57	0 21	morn
20	Tuesday	5 12	6 48	13 36	12 21	8 26	1 18	0 13
21	Wednesday	5 14	6 46	13 32	12 2	8 50	2 12	0 51
22	Thursday	5 15	6 45	13 30	11 40	9 18	3 1	128
23	Friday	5 16	6 44	13 28	11 20	9 43	3 52	2 7
24	Saturday	5 18	6 42	13 24	11 1	10 15	4 39	2 49
25	*Sunday*	5 19	6 41	13 22	10 40	10 39	5 33	3 44
26	Monday	5 20	6 40	13 20	10 18	11 13	6 14	4 34
27	Tuesday	5 22	6 38	13 16	9 58	11 55	7 3	5 46
28	Wednesday	5 23	6 37	13 14	9 36	morn	7 54	7 9
29	Thursday	5 25	6 35	13 10	9 14	0 40	8 43	8 16
30	Friday	5 26	6 34	13 8	8 52	1 36	9 31	9 11
31	Saturday	5 28	6 32	13 4		2 38	10 23	10 0

God gives every bird its food, but does not throw it into the nest.

The next best thing to paying a pastor a large salary, is to pay him his small ones promptly.

D. M.	Observable Days, Aspects, &c.	Memoranda.
1	7✱s. rise 11h. 13m. in E.	
2	Long Node 2s. 16° 18′	
3	♃ ☌ ☉ the 2d.	
4		
5	High tides.	
6	☾ in Apogee.	
7	7✱s rise 10h. 50m. in E.	
8	☾ moves to-day 11° 47 .	
9	☾'s Lat. 5° 4′ N.	
10	☾'s decl. 12° 12′ N.	
11		
12	Low tides.	
13	7✱s rise 10h. 29m. in E.	
14		
15	Long Node 2s 10° 13′.	
16		
17		
18		
19	7✱s rise 10h. 6m. E.	
20	☾ in Perigee.	
21		
22	☾'s lat. 5° 5′ S.	
23		
24		
25		
26	Low tides.	
27		
28		
29	☿ in Inf. ☌ ☉.	
30		
31	Long Node 2s. 9° 22′.	

There shall be no night there; and they need no candle, neither light of the sun; for the Lord God giveth them light; and they shall reign forever and ever. Rev. 22:5; Isaiah 60:19, 20.

Phases of the Moon.

- ● New Moon, 2d day, 8h. 6m., evening. N. W.
- ☽ First Q., 10th day, 9h. 13m., morning. N. E.
- ○ Full Moon, 17th day, 0h. 19m., morning. S.
- ☾ Last Q., 24th day, 8h. 21m., morning. S. W.

D. M.	Days of the week.	SUN rises.	SUN sets.	DAY'S length.	SUN'S d el N.	MOON rise&set	MOON south.	FULL sea.
1	*Sunday*	5 29	6 31	13 2	8 9	3 41	11 12	10 41
2	Monday	5 31	6 29	12 58	7 48	sets	11 50	11 9
3	Tuesday	5 32	6 28	12 56	7 25	7 19	ev 39	11 44
4	Wednesday	5 34	6 26	12 52	7 4	7 40	1 18	ev 13
5	Thursday	5 35	6 25	12 50	6 40	8 0	2 0	0 43
6	Friday	5 37	6 23	12 46	6 19	8 21	2 42	1 13
7	Saturday	5 38	6 22	12 40	5 56	8 44	3 27	1 48
8	*Sunday*	5 39	6 21	12 42	5 34	9 15	4 18	2 29
9	Monday	5 41	6 19	12 38	5 10	9 54	5 12	3 21
10	Tuesday	5 42	6 18	12 36	4 47	10 35	6 19	4 27
11	Wednesday	5 43	6 17	12 34	4 25	11 27	7 9	5 54
12	Thursday	5 45	6 15	12 30	4 2	morn	8 11	7 33
13	Friday	5 46	6 14	12 28	3 40	0 35	9 13	8 53
14	Saturday	5 48	6 12	12 24	3 16	1 47	10 13	9 51
15	*Sunday*	5 49	6 11	12 22	2 52	3 6	11 9	10 39
16	Monday	5 51	6 9	12 18	2 30	4 25	morn	11 18
17	Tuesday	5 52	6 8	12 16	2 7	rises	0 3	11 56
18	Wednesday	5 54	6 6	12 12	1 42	7 19	1 56	morn
19	Thursday	5 55	6 5	12 10	1 20	7 45	1 43	0 31
20	Friday	5 56	6 4	12 8	1 57	8 9	2 31	1 6
21	Saturday	5 57	6 3	12 6	0 32	8 39	3 19	1 42
22	*Sunday*	5 58	6 2	12 4	N 11	9 15	4 9	2 22
23	Monday	6 0	6 0	12 0	S 14	9 58	5 0	3 8
24	Tuesday	6 2	5 58	11 56	0 37	10 42	5 54	4 7
25	Wednesday	6 4	5 56	11 52	1 0	11 31	6 43	5 17
26	Thursday	6 5	5 55	11 50	1 24	morn	7 33	6 33
27	Friday	6 7	5 53	11 46	1 48	0 29	8 23	7 50
28	Saturday	6 8	5 52	11 44	2 12	1 30	9 10	8 50
29	*Sunday*	6 9	5 51	11 42	2 34	2 34	9 56	9 36
30	Monday	6 10	5 50	11 38	2 56	3 36	10 40	10 14

There are before the throne of God, and serve him day and night in his temple: and he that sitteth on the throne shall dwell among them. They shall hunger no more, neither thirst any more, neither shall the sun light on them, nor any heat. For the Lamb which is in the midst of the throne shall feed them, and shall lead them unto living fountains of waters: and God shall wipe away all tears from their eyes. Rev. 7:15-17.

M. D	Observable Days, Aspects, &c.	Memoranda.
1		
2		
3	High tides.	
4		
5		
6		
7	7 ⚹s. rise 8h. 56m. in E.	
8		
9	☾ runs low.	
10	Long. ☾'s Node 2s 7° 13′.	
11	☾'s lat. 2° 17′ S.	
12	☾'s decl. 25° 42′ S.	
13	☾'s long. 10s 2° 28′.	
14	☾ in Perigee, 13th.	
15		
16		
17		
18	High tides.	
19	7⚹s rise 8h. 14m. in E.	
20		
21		
22		
23		
24		
25	Low tides.	
26		
27	☾ in Apogee.	
28		
29		
30		

Receiving the end of your faith, even the salvation of your souls. Gird up the loins of your mind, be sober, and hope to the end for the grace that is to be brought unto you at the revelation of Jesus Christ. 1 Peter, 1:9,13.

Be thou faithful unto death, and I will give thee a crown of life. Rev. 2 :1.

Phases of the Moon.

● New Moon, 2d day, 10h. 52m., morning. S.
☽ First Q., 9th day, 4h. 4m., evening. S. E.
○ Full Moon, 10th day, 8h. 58m., evening. N. W.
☾ Last Q., 24th day, 3h. 28m., morning. S. E.

D.M.	Days of the week.	SUN rises.	SUN sets.	DAY'S length	SUN'S decl. S.	MOON rise & set	MOON south.	FULL sea.
1	Tuesday	6 12	5 48	11 36	3 20	4 34	11 23	10 48
2	Wednesday	6 14	5 46	11 32	3 44	sets	ev 5	11 20
3	Thursday	6 16	5 44	11 28	4 7	6 36	0 51	11 53
4	Friday	6 17	5 43	11 26	4 30	6 59	1 37	ev 26
5	Saturday	6 18	5 42	11 24	4 55	7 36	2 33	0 59
6	*Sunday*	6 20	5 40	11 20	5 17	8 7	3 22	1 44
7	Monday	6 21	5 39	11 18	5 41	8 46	4 17	2 28
8	Tuesday	6 22	5 38	11 16	6 4	9 35	5 15	3 24
9	Wednesday	6 24	5 36	11 12	6 26	10 31	6 15	4 36
10	Thursday	6 25	5 35	11 10	6 47	11 41	7 14	6 5
11	Friday	6 27	5 33	11 6	7 11	morn	8 12	7 35
12	Saturday	6 28	5 32	11 4	7 35	0 55	9 18	8 48
13	*Sunday*	6 30	5 30	11 0	7 55	2 13	10 1	9 41
14	Monday	6 31	5 29	10 58	8 18	3 28	10 49	10 22
15	Tuesday	6 33	5 27	10 54	8 40	4 45	11 38	11 0
16	Wednesday	6 34	5 26	10 52	9 3	rises	morn	11 35
17	Thursday	6 36	5 24	10 48	9 26	6 18	0 26	morn
18	Friday	6 37	5 23	10 46	9 47	6 38	1 17	0 12
19	Saturday	6 39	5 21	10 42	10 8	7 20	2 6	0 47
20	*Sunday*	6 40	5 20	10 40	10 30	7 58	2 59	1 26
21	Monday	6 42	5 18	10 36	10 51	8 45	3 51	2 6
22	Tuesday	6 43	5 17	10 34	11 13	9 34	4 47	2 56
23	Wednesday	6 44	5 16	10 32	11 34	10 30	5 39	3 49
24	Thursday	6 46	5 14	10 28	11 55	11 35	6 23	4 47
25	Friday	6 47	5 13	10 26	12 15	morn	7 9	5 56
26	Saturday	6 48	5 12	10 24	12 35	0 26	7 56	7 12
27	*Sunday*	6 50	5 10	10 20	12 56	1 29	8 49	8 13
28	Monday	6 51	5 9	10 18	13 17	2 33	9 23	9 13
29	Tuesday	6 52	5 8	10 16	13 36	3 34	10 4	9 44
30	Wednesday	6 54	5 6	10 12	13 56	4 39	10 48	10 18
31	Thursday	6 55	5 5	10 10		5 49	11 33	10 55

In my Father's house are many mansions; if it were not so, I would have told you. I go to prepare a place for you. And if I go and prepare a place for you, I will come again, and receive you unto myself; that where I am, there ye may be also. John 14: 23.

D.M.	Observable Days, Aspects, &c.	Memoranda.
1	7✱s rise 7h. 29m. in E.	
2		
3	High tides.	
4		
5	☾ moves to-day 13° 23′.	
6		
7	7✱s. rise 7h. 7m. in E.	
8	7✱s set 10h. 17m. in M.	
9		
10	Low tides.	
11	☾ in Perigee.	
12		
13		
14	☾'s Lat. 4° 49′ S.	
15	☾'s Long. 0s 9° 25′.	
16	☾'s decl. 5° 44′ N.	
17	☾ moves to-day, 13° 23′.	
18		
19	7✱s south 2h. 1m. in M.	
20		
21	☾ in Apogee, 20th.	
22		
23	☉ Long. 7s 0° 36′.	
24	☉ fast of clock 16m.	
25		
26		
27		
28		
29	☾ crosses the equator S.	
30		
31	Long Node 2s 4° 31′.	

I saw no temple therein, for the Lord God Almighty and the Lamb are the temple of it. The city had no need of the sun, neither of the moon to shine in it; for the glory of God did lighten it, and the Lamb is the light thereof. Rev. 21:22, 23.

Phases of the Moon.

● New Moon, 7th day, 8h. 41m., morning. S. E.
☽ First Q., 15th day, 11h. 22m., morning. E.
○ Full Moon, 22d day, 6h. 27m., evening. E.
☾ Last Q., 29th day, 9h. 9m., morning. S. W.

D. M.	Days of the week.	SUN rises.	SUN sets.	DAY'S length.	SUN'S decl. N.	MOON rise&set	MOON south.	FULL sea.
1	Wednesday	5 1	6 59	13 58	15 12	2 32	7 22	6 18
2	Thursday	5 0	7 0	14 0	15 59	3 4	8 17	7 42
3	Friday	4 59	7 1	14 2	15 48	3 29	9 6	8 46
4	Saturday	4 58	7 2	14 4	16 5	3 54	9 51	9 32
5	*Sunday*	4 57	7 3	14 6	16 24	4 18	10 35	10 20
6	Monday	4 55	7 5	14 10	16 39	4 40	11 20	10 46
7	Tuesday	4 54	7 6	14 12	16 55	sets	ev 7	11 21
8	Wednesday	4 53	7 7	14 14	17 12	8 25	0 54	11 55
9	Thursday	4 52	7 8	14 16	17 29	9 32	1 47	ev 34
10	Friday	4 51	7 9	14 18	17 44	10 31	2 36	1 9
11	Saturday	4 50	7 10	14 20	17 58	11 24	3 26	1 47
12	*Sunday*	4 48	7 12	14 24	18 15	morn	4 14	2 26
13	Monday	4 47	7 13	14 26	18 30	0 7	5 4	3 11
14	Tuesday	4 46	7 14	14 28	18 44	0 50	5 51	4 4
15	Wednesday	4 45	7 15	14 30	18 58	1 24	6 37	5 8
16	Thursday	4 44	7 16	14 32	19 12	1 53	7 22	6 18
17	Friday	4 43	7 17	14 34	19 26	2 19	8 6	7 27
18	Saturday	4 42	7 18	14 36	19 40	2 41	8 51	8 28
19	*Sunday*	4 41	7 19	14 38	19 52	3 6	9 38	9 19
20	Monday	4 40	7 20	14 40	20 5	3 29	10 26	10 2
21	Tuesday	4 39	7 21	14 42	20 16	3 53	11 22	10 47
22	Wednesday	4 38	7 22	14 44	20 29	rises	morn	11 27
23	Thursday	4 37	7 23	14 46	20 40	8 40	0 15	morn
24	Friday	4 37	7 23	14 46	21 50	9 52	1 14	0 10
25	Saturday	4 36	7 24	14 48	21 1	11 0	2 15	0 54
26	*Sunday*	4 35	7 25	14 50	21 13	11 48	3 17	1 40
27	Monday	4 34	7 26	14 52	21 21	morn	4 20	2 30
28	Tuesday	4 33	7 27	14 54	21 32	0 33	5 19	3 28
29	Wednesday	4 33	7 28	14 54	21 41	1 6	6 12	4 31
30	Thursday	4 32	7 28	14 56	21 50	1 38	7 6	5 49
31	Friday	4 31	7 29	14 58		2 4	7 55	7 10

Lust is a captivity of the reason, and an enraging of the passions. It hinders business and distracts counsel. It sins against the body and weakens the soul.

D.M.	Observable Days, Aspects, &c.	Memoranda.
1	Long Node 2s 14° 12′.	
2	☉ Long. 1s 12° 34′.	
3	☾ Long. 0s 23° 22′.	
4		
5		
6	☾'s decl. 10° 28′ N.	
7		
8	High tides.	
9		
10	Long Node 2s 13° 46′	
11	☾ in Apogee.	
12		
13		
14	☉ fast clock 4m.	
15	☾ moves to-day 11° 52′.	
16		
17	Low tides.	
18		
19		
20	Long Node 2s 13° 11′.	
21	☾'s Lat 2° 30′ N.	
22		
23	High tides.	
24		
25		
26		
27	☾ in Perigee, 26th.	
28		
29	☾'s Lat. 5° 8′ S.	
30		
31	Low tides.	

If God bids thee draw, he will find thee a rope; if He bids thee ride, He will find thee a horse.

Run not after blessings; only walk in the commandments of God and blessings shall run after you.

PHASES OF THE MOON.	
	● New Moon, 5th day, 10h. 44m., evening. S.
	☽ First Q., 14th day, 3h. 3m., morning. N. W.
	○ Full Moon. 21st day, 2h. 10m., morning. S. W.
	☾ Last Q., 27th day, 4h. 40m., evening. N. W.

D. M.	Days of the week.	SUN rises.	SUN sets.	DAY'S length.	SUN'S decl. N.	MOON rise & set	MOON south.	FULL sea.
1	Saturday	4 30	7 30	15 58	22 6	2 21	8 35	8 5
2	*Sunday*	4 30	7 30	15 0	22 14	2 42	9 17	8 55
3	Monday	4 29	7 31	15 0	22 20	3 7	10 2	9 44
4	Tuesday	4 29	7 31	15 2	22 28	3 36	10 47	10 19
5	Wednesday	4 28	7 32	15 2	22 34	4 3	11 35	10 57
6	Thursday	4 28	7 32	15 4	22 40	sets	ev 23	11 33
7	Friday	4 28	7 32	15 4	22 48	9 15	1 17	ev 13
8	Saturday	4 27	7 33	15 4	22 52	10 0	2 6	0 47
9	*Sunday*	4 27	7 33	15 6	23 4	10 43	2 54	1 22
10	Monday	4 27	7 33	15 6	23 17	11 21	3 42	1 59
11	Tuesday	4 26	7 34	15 6	23 11	11 51	4 29	2 37
12	Wednesday	4 26	7 34	15 8	23 15	morn	5 13	3 22
13	Thursday	4 26	7 34	15 8	23 18	0 16	5 56	4 19
14	Friday	4 25	7 35	15 8	23 20	0 40	6 40	5 13
15	Saturday	4 25	7 35	15 10	23 24	1 3	7 23	6 20
16	*Sunday*	4 25	7 35	15 10	23 25	1 23	8 10	7 32
17	Monday	4 25	7 35	15 10	23 26	1 58	8 57	8 34
18	Tuesday	4 25	7 35	15 10	23 27	2 16	9 51	9 30
19	Wednesday	4 25	7 35	15 10	23 28	2 48	10 52	10 24
20	Thursday	4 25	7 35	15 10	23 28	3 25	11 52	11 11
21	Friday	4 25	7 35	15 10	23 28	rises	morn	11 58
22	Saturday	4 25	7 35	15 10	23 27	9 39	0 58	morn
23	*Sunday*	4 25	7 35	15 10	23 26	10 32	2 6	0 47
24	Monday	4 25	7 35	15 10	23 25	11 2	3 5	1 31
25	Tuesday	4 25	7 35	15 8	23 22	11 34	4 1	2 15
26	Wednesday	4 26	7 34	15 8	23 20	11 56	4 53	3 2
27	Thursday	4 26	7 34	15 8	23 18	morn	5 40	3 52
28	Friday	4 26	7 34	15 8	23 18	0 11	6 27	4 52
29	Saturday	4 26	7 34	15 8	23 17	0 42	7 12	6 1
30	*Sunday*	4 26	7 34	15 8	23 17	1 7	7 56	7 12

Hem the day well with prayer and praise, and it will not be likely to ravel out before night.

A Christian's experience is like a rainbow, made up of drops of the grief of earth, and beams of the bliss of heaven.

BSERVABLE DAYS, ASPECTS, &c.	MEMORANDA.
g Node 2s. 12° 24′.	
:clipsed, 5th, invisible.	
rosses the Equator S.	
ı tides.	
uns low.	
ı Apogee, 9th.	
decl. 15° 15s N.	
:nd clock alike.	
· tides.	
noves to-day 14° 10′.	
ıns low.	
g Node 2s 11° 36′.	
ıns low.	
ı tides.	
Sup. ♂ ☉.	
oves to-day 13° 35′.	
Lat. 4° 45′ S.	
lecl. 2° 40′ N.	

ed men, like candles, often go out at night and leave their wives in : as to their whereabouts.

ıo builds according to every man's advice will have a crooked

PHASES OF THE MOON.

● New Moon, 5th day, 1h. 2m., evening. S.
☽ First Q., 13th day, 4h. 7m., evening. S. E.
○ Full Moon, 20th day, 8h. 28m., morning. N. W.
☾ Last Q., 27th day, 3h. 4m., morning. S. E.

D. M.	Days of the week.	SUN rises.	SUN sets.	DAY'S length.	SUN'S decl. N.	MOON rise&set	MOON south.	FULL sea.
1	Monday	4 27	7 33	15 6	23 7	1 28	8 42	8 15
2	Tuesday	4 27	7 33	15 6	23 2	2 11	9 28	9 8
3	Wednesday	4 27	7 33	15 6	22 58	2 32	10 15	9 53
4	Thursday	4 28	7 32	15 4	22 52	3 9	11 5	10 35
5	Friday	4 28	7 32	15 4	22 48	sets	11 55	11 12
6	Saturday	4 29	7 31	15 2	22 41	8 42	ev 49	11 51
7	*Sunday*	4 29	7 31	15 2	22 35	9 20	1 37	ev 26
8	Monday	4 30	7 30	15 0	22 28	9 51	2 22	0 58
9	Tuesday	4 30	7 30	15 0	22 20	10 14	3 5	1 31
10	Wednesday	4 31	7 29	14 58	22 13	10 38	3 47	2 3
11	Thursday	4 32	7 28	14 56	22 5	11 0	4 30	2 41
12	Friday	4 32	7 28	14 56	21 57	11 22	5 12	3 21
13	Saturday	4 33	7 27	14 54	21 47	11 44	5 58	4 11
14	*Sunday*	4 34	7 26	14 52	21 38	morn	6 43	5 17
15	Monday	4 34	7 26	14 52	21 30	0 8	7 34	6 37
16	Tuesday	4 35	7 25	14 50	21 20	0 38	8 27	7 56
17	Wednesday	4 36	7 24	14 48	21 9	1 13	9 26	9 6
18	Thursday	4 37	7 23	14 41	20 58	1 56	10 26	10 2
19	Friday	4 38	7 22	14 44	20 48	2 46	11 29	10 53
20	Saturday	4 39	7 21	14 42	20 37	rises	morn	11 41
21	*Sunday*	4 40	7 20	14 40	20 26	8 47	0 34	morn
22	Monday	4 41	7 19	14 38	20 14	9 20	1 36	0 25
23	Tuesday	4 42	7 18	14 36	20 1	9 50	2 30	1 5
24	Wednesday	4 42	7 18	14 36	19 50	10 19	3 24	1 46
25	Thursday	4 43	7 17	14 34	19 36	10 40	4 17	2 28
26	Friday	4 44	7 16	14 32	19 24	11 6	5 3	3 11
27	Saturday	4 44	7 16	14 32	19 9	11 29	5 49	4 1
28	*Sunday*	4 45	7 15	14 30	18 54	11 58	6 34	5 4
29	Mo day	4 46	7 14	14 28	18 41	morn	7 20	6 15
30	Tuesday	4 47	7 13	14 26	18 28	0 31	8 10	7 32
31	Wednesday	4 48	7 12	14 24		1 9	9 0	8 40

A man that should call everything by its right name, would hardly pass *through the streets* without being knocked down as a common enemy.

OBSERVABLE DAYS, ASPECTS, &C.	MEMORANDA.
ng. of ☊'s Node 2s 10°50′	
♂ Aldebaran.	
♂ Rigel.	
runs high.	
in Apogee.	
near Regulus.	
☌ ☉.	
☾s. rises 0h. 31m. in M.	
ng Node 2s 10° ♂′.	
in sup. ♂ ☉.	
runs low.	
in Perigee.	
♂ ☉.	
ng Node 2s 9° 41′.	
near 7 ✱ s.	

hath not seen, nor ear heard, neither have entered into the heart
ı, the things which God hath prepared for them that love him.
2:9.

Phases of the Moon.

● New Moon, 4th day, 5h. 14m., morning. S. E.
☽ First Q., 12th day, 1h. 30m., morning. W.
○ Full Moon, 18th day, 3h. 50m., evening. N. E
☾ Last Q., 25th day, 3h. 31m., evening. N. W.

N.	Days of the week.	SUN rises.	SUN sets.	DAY'S length.	SUN'S decl. N.	MOON rise & set	MOON south.	FULL sea.
1	Thursday	4 49	7 11	14 22	17 56	1 51	9 50	9 31
2	Friday	4 50	7 10	14 20	17 42	2 37	10 33	10 0
3	Saturday	4 52	7 8	14 16	17 26	3 32	11 23	10 48
4	*Sunday*	4 53	7 7	14 14	17 11	sets	ev 20	11 31
5	Monday	4 54	7 6	14 12	16 54	8 23	1 9	ev 5
6	Tuesday	4 56	7 4	14 8	16 37	8 48	1 53	0 39
7	Wednesday	4 57	7 3	14 6	16 20	9 10	2 35	1 8
8	Thursday	4 58	7 2	14 4	16 3	9 32	3 16	1 38
9	Friday	4 59	7 1	14 2	15 46	9 53	3 58	2 11
10	Saturday	5 0	7 0	14 0	15 30	10 15	4 43	2 52
11	*Sunday*	5 1	6 59	13 58	15 11	10 40	5 29	3 39
12	Monday	5 3	6 57	13 54	14 54	11 12	6 21	4 44
13	Tuesday	5 4	6 56	13 52	14 35	11 50	7 15	6 6
14	Wednesday	5 5	6 55	13 50	14 16	morn	8 15	7 39
15	Thursday	5 7	6 53	13 46	13 57	0 37	9 17	8 57
16	Friday	5 8	6 52	13 44	13 18	1 34	10 20	9 58
17	Saturday	5 9	6 51	13 42	13 14	2 46	11 23	10 48
18	*Sunday*	5 10	6 50	13 40	13 0	rises	morn	11 31
19	Monday	5 11	6 49	13 38	12 39	7 57	0 21	morn
20	Tuesday	5 12	6 48	13 36	12 21	8 26	1 18	0 13
21	Wednesday	5 14	6 46	13 32	12 2	8 50	2 12	0 51
22	Thursday	5 15	6 45	13 30	11 40	9 18	3 1	128
23	Friday	5 16	6 44	13 28	11 20	9 43	3 52	2 7
24	Saturday	5 18	6 42	13 24	11 1	10 15	4 39	2 49
25	*Sunday*	5 19	6 41	13 22	10 40	10 39	5 33	3 44
26	Monday	5 20	6 40	13 20	10 18	11 13	6 14	4 34
27	Tuesday	5 22	6 38	13 16	9 58	11 55	7 3	5 46
28	Wednesday	5 23	6 37	13 14	9 36	morn	7 54	7 9
29	Thursday	5 25	6 35	13 10	9 14	0 40	8 43	8 16
30	Friday	5 26	6 34	13 8	8 52	1 36	9 31	9 11
31	Saturday	5 28	6 32	13 4		2 38	10 23	10 0

God gives every bird its food, but does not throw it into the nest.

The next best thing to paying a pastor a large salary, is to pay him his small ones promptly.

Observable Days, Aspects, &c.	Memoranda.
⁎s. rise 11h. 13m. in E.	
ong Node 2s. 16° 18′	
. ☌ ☉ the 2d.	
igh tides.	
in Apogee.	
⁎s rise 10h. 50m. in E.	
moves to-day 11° 47 .	
's Lat. 5° 4′ N.	
's decl. 12° 12′ N.	
ɔw tides.	
⁎s rise 10h. 29m. in E.	
ɔng Node 2s 10° 13′.	
<s rise 10h. 6m. E.	
in Perigee.	
's lat. 5° 5′ S.	
w tides.	
n Inf. ☌ ☉.	
ng Node 2s. 9° 22′.	

shall be no night there; and they need no candle, neither light of ; for the Lord God giveth them light; and they shall reign forever r. Rev. 22:5; Isaiah 60:19, 20.

Phases of the Moon.

- ● New Moon, 2d day, 8h. 6m., evening. N. W.
- ☽ First Q., 10th day, 9h. 13m., morning. N. E.
- ○ Full Moon, 17th day, 0h. 19m., morning. S.
- ☾ Last Q., 24th day, 8h. 21m., morning. S. W.

D.	Days of the week.	SUN rises.	SUN sets.	DAY'S length.	SUN'S d.	SUN'S N.	MOON rise&set	MOON south.	FULL sea.
1	*Sunday*	5 29	6 31	13 2	8	9	3 41	11 12	10 41
2	Monday	5 31	6 29	12 58	7	48	sets	11 50	11 9
3	Tuesday	5 32	6 28	12 56	7	25	7 19	ev 39	11 44
4	Wednesday	5 34	6 26	12 52	7	4	7 40	1 18	ev 13
5	Thursday	5 35	6 25	12 50	6	40	8 0	2 0	0 43
6	Friday	5 37	6 23	12 46	6	19	8 21	2 42	1 13
7	Saturday	5 38	6 22	12 40	5	56	8 44	3 27	1 48
8	*Sunday*	5 39	6 21	12 42	5	34	9 15	4 18	2 29
9	Monday	5 41	6 19	12 38	5	10	9 54	5 12	3 21
10	Tuesday	5 42	6 18	12 36	4	47	10 35	6 19	4 27
11	Wednesday	5 43	6 17	12 34	4	25	11 27	7 9	5 54
12	Thursday	5 45	6 15	12 30	4	2	morn	8 11	7 33
13	Friday	5 46	6 14	12 28	3	40	0 35	9 13	8 53
14	Saturday	5 48	6 12	12 24	3	16	1 47	10 13	9 51
15	*Sunday*	5 49	6 11	12 22	2	52	3 6	11 9	10 39
16	Monday	5 51	6 9	12 18	2	30	4 25	morn	11 18
17	Tuesday	5 52	6 8	12 16	2	7	rises	0 3	11 56
18	Wednesday	5 54	6 6	12 12	1	42	7 19	1 56	morn
19	Thursday	5 55	6 5	12 10	1	20	7 45	1 43	0 31
20	Friday	5 56	6 4	12 8	1	57	8 9	2 31	1 6
21	Saturday	5 57	6 3	12 6	0	32	8 39	3 19	1 42
22	*Sunday*	5 58	6 2	12 4	N	11	9 15	4 9	2 22
23	Monday	6 0	6 0	12 0	S	14	9 58	5 0	3 8
24	Tuesday	6 2	5 58	11 56	0	37	10 42	5 54	4 7
25	Wednesday	6 4	5 56	11 52	1	0	11 31	6 43	5 17
26	Thursday	6 5	5 55	11 50	1	24	morn	7 33	6 33
27	Friday	6 7	5 53	11 46	1	48	0 29	8 23	7 50
28	Saturday	6 8	5 52	11 44	2	12	1 30	9 10	8 50
29	*Sunday*	6 9	5 51	11 42	2	34	2 34	9 56	9 36
30	Monday	6 10	5 50	11 38	2	56	3 36	10 40	10 14

There are before the throne of God, and serve him day and night in his temple: and he that sitteth on the throne shall dwell among them. They shall hunger no more, neither thirst any more, neither shall the sun light on them, nor any heat. For the Lamb which is in the midst of the throne shall feed them, and shall lead them unto living fountains of waters: and God shall wipe away all tears from their eyes. Rev. 7:15-17.

M. D.	Observable Days, Aspects, &c.	Memoranda.
1		
2		
3	High tides.	
4		
5		
6		
7	7 ⚹s. rise 8h. 56m. in E.	
8		
9	☾ runs low.	
10	Long. ☾'s Node 2s 7° 13′.	
11	☾'s lat. 2° 17′ S.	
12	☾'s decl. 25° 42′ S.	
13	☾'s long. 10s 2° 28′.	
14	☾ in Perigee, 13th.	
15		
16		
17		
18	High tides.	
19	7⚹s rise 8h. 14m. in E.	
20		
21		
22		
23		
24		
25	Low tides.	
26		
27	☾ in Apogee.	
28		
29		
30		

Receiving the end of your faith, even the salvation of your souls. Gird up the loins of your mind, be sober, and hope to the end for the grace that is to be brought unto you at the revelation of Jesus Christ. 1 Peter, 1:9,13.

Be thou faithful unto death, and I will give thee a crown of life. Rev. 2 :1.

Phases of the Moon.

- ● New Moon, 2d day, 10h. 52m., morning. S.
- ☽ First Q., 9th day, 4h. 4m., evening. S. E.
- ○ Full Moon, 10th day, 8h. 58m., evening. N. W.
- ☾ Last Q., 24th day, 3h. 28m., morning. S. E.

D.M.	Days of the week.	SUN rises.	SUN sets.	DAY'S length	SUN'S decl. S.	MOON rise & set	MOON south.	FULL sea.
1	Tuesday	6 12	5 48	11 36	3 20	4 34	11 23	10 48
2	Wednesday	6 14	5 46	11 32	3 44	sets	ev 5	11 20
3	Thursday	6 16	5 44	11 28	4 7	6 36	0 51	11 53
4	Friday	6 17	5 43	11 26	4 30	6 59	1 37	ev 26
5	Saturday	6 18	5 42	11 24	4 55	7 36	2 33	0 59
6	*Sunday*	6 20	5 40	11 20	5 17	8 7	3 22	1 44
7	Monday	6 21	5 39	11 18	5 41	8 46	4 17	2 28
8	Tuesday	6 22	5 38	11 16	6 4	9 35	5 15	3 24
9	Wednesday	6 24	5 36	11 12	6 26	10 31	6 15	4 36
10	Thursday	6 25	5 35	11 10	6 47	11 41	7 14	6 5
11	Friday	6 27	5 33	11 6	7 11	morn	8 12	7 35
12	Saturday	6 28	5 32	11 4	7 35	0 55	9 18	8 48
13	*Sunday*	6 30	5 30	11 0	7 55	2 13	10 1	9 41
14	Monday	6 31	5 29	10 58	8 18	3 28	10 49	10 22
15	Tuesday	6 33	5 27	10 54	8 40	4 45	11 38	11 0
16	Wednesday	6 34	5 26	10 52	9 3	rises	morn	11 35
17	Thursday	6 36	5 24	10 48	9 26	6 18	0 26	morn
18	Friday	6 37	5 23	10 46	9 47	6 38	1 17	0 12
19	Saturday	6 39	5 21	10 42	10 8	7 20	2 6	0 47
20	*Sunday*	6 40	5 20	10 40	10 30	7 58	2 59	1 26
21	Monday	6 42	5 18	10 36	10 51	8 45	3 51	2 6
22	Tuesday	6 43	5 17	10 34	11 13	9 34	4 47	2 56
23	Wednesday	6 44	5 16	10 32	11 34	10 30	5 39	3 49
24	Thursday	6 46	5 14	10 28	11 55	11 35	6 23	4 47
25	Friday	6 47	5 13	10 26	12 15	morn	7 9	5 56
26	Saturday	6 48	5 12	10 24	12 35	0 26	7 56	7 12
27	*Sunday*	6 50	5 10	10 20	12 56	1 29	8 49	8 13
28	Monday	6 51	5 9	10 18	13 17	2 33	9 23	9 13
29	Tuesday	6 52	5 8	10 16	13 36	3 34	10 4	9 44
30	Wednesday	6 54	5 6	10 12	13 56	4 39	10 48	10 18
31	Thursday	6 55	5 5	10 10		5 49	11 33	10 55

In my Father's house are many mansions; if it were not so, I would have told you. I go to prepare a place for you. And if I go and prepare a place for you, I will come again, and receive you unto myself; that where I am, there ye may be also. John 14: 23.

D.M.	Observable Days, Aspects, &c.	Memoranda.
1	7✱s rise 7h. 29m. in E.	
2		
3	High tides.	
4		
5	☾ moves to-day 13° 23′.	
6		
7	7✱s. rise 7h. 7m. in E.	
8	7✱s set 10h. 17m. in M.	
9		
10	Low tides.	
11	☾ in Perigee.	
12		
13		
14	☾'s Lat. 4° 49′ S.	
15	☾'s Long. 0s 9° 25′.	
16	☾'s decl. 5° 44′ N.	
17	☾ moves to-day, 13° 23′.	
18		
19	7✱s south 2h. 1m. in M.	
20		
21	☾ in Apogee, 20th.	
22		
23	☉ Long. 7s 0° 36′.	
24	☉ fast of clock 16m.	
25		
26		
27		
28		
29	☾ crosses the equator S.	
30		
31	Long Node 2s 4° 31′.	

I saw no temple therein, for the Lord God Almighty and the Lamb are the temple of it. The city had no need of the sun, neither of the moon to shine in it; for the glory of God did lighten it, and the Lamb is the light thereof. Rev. 21:22, 23.

Phases of the Moon.

- ● New Moon, 1st day, 1h. 3m., morning. N.
- ☽ First Q., 7th day, 11h. 13m., evening. W.
- ○ Full Moon, 15th day, 0h. 29m., morning. S.
- ☾ Last Q., 23d day, 1h. 2m., morning. E.
- ● New Moon, 30th day, 1h. 44m., evening. S.

D.M.	Days of the week.	SUN rises.	SUN sets.	DAY'S length.	SUN'S decl. S.	MOON rise & set	MOON south.	FULL sea.
1	Friday	6 56	5 4	10 8	14 35	sets	ev 21	11 32
2	Saturday	6 57	5 3	10 6	14 54	6 5	1 16	ev 12
3	*Sunday*	6 59	5 1	10 2	15 12	6 46	2 10	0 52
4	Monday	7 0	5 0	10 0	15 32	7 35	3 10	1 35
5	Tuesday	7 1	4 59	9 5	15 51	8 31	4 13	2 25
6	Wednesday	7 3	4 57	9 54	16 8	9 40	5 14	3 23
7	Thursday	7 4	4 56	9 52	16 25	10 57	6 16	4 37
8	Friday	7 5	4 55	9 50	16 43	morn	7 7	4 53
9	Saturday	7 6	4 54	9 48	17 1	0 9	8 0	7 19
10	*Sunday*	7 7	4 53	9 46	17 17	1 24	8 50	8 27
11	Monday	7 8	4 52	9 44	17 33	2 40	9 36	9 17
12	Tuesday	7 10	4 50	9 40	17 50	3 50	10 23	10 0
13	Wednesday	7 11	4 49	9 38	18 6	5 2	11 10	10 40
14	Thursday	7 12	4 48	9 36	18 22	6 12	11 57	11 13
15	Friday	7 13	4 47	9 34	18 36	rises	morn	11 50
16	Saturday	7 14	4 46	9 32	18 52	5 51	0 47	morn
17	*Sunday*	7 15	4 45	9 30	19 6	6 32	1 39	0 27
18	Monday	7 16	4 44	9 28	19 21	7 15	2 30	1 5
19	Tuesday	7	4 43	9 26	19 35	8 13	3 20	1 43
20	Wednesday	7 18	4 42	9 24	19 50	9 11	4 11	2 23
21	Thursday	7 19	4 41	9 22	20 2	10 8	5 0	3 8
22	Friday	20	4 40	9 20	30 16	11 12	5 46	3 58
23	Saturday	7 21	4 39	9 18	20 28	morn	6 32	4 46
24	*Sunday*	7 22	4 38	9 16	20 40	0 18	7 18	6 11
25	Monday	7 23	4 37	9 14	20 52	1 27	8 5	7 26
26	Tuesday	7 24	4 36	9 12	21 3	2 27	8 47	8 23
27	Wednesday	7 25	4 35	9 10	21 15	3 36	9 30	9 10
28	Thursday	7 26	4 34	9 8	21 25	4 31	10 3	9 43
29	Friday	7 26	4 34	9 8	21 36	5 41	10 52	10 24
30	Saturday	7 27	4 33	9 6	21 46	sets	11 52	11 11

To them who, by patient continuance in well-doing, seek for glory and honor and immortality, eternal life. Glory, honor, and peace to every man that worketh good; to the Jew first, and also to the Gentile. Rom. 2:7, 10.

D. M.	Observable Days, Aspects, &c.	Memoranda.
1	7✱s. S. 1h. 11m. in M.	
2		
3		
4		
5	☾ moves in Rt.asc. 1h. 5m.	
6	☾ moves in Lat. 41′.	
7	7✱s S. 0h. 47m. M.	
8		
9		
10		
11		
12		
13	7✱s S. 0 23m in M.	
14		
15	☾ Eclipsed, visible.	
16		
17		
18		
19	7✱s S. 11h. 58m. in E.	
20		
21	☉ fast clock 14m.	
22	☉ Long 8s 0° 30′.	
23	☉ s Rt. asc. 15h 57m	
24		
25	7✱s. S. 11h. 33m. in E.	
26		
27	☾'s Lat. 3° 5′ N.	
28		
29		
30	☉ Eclipsed, invisible.	

He is the Mediator of the new testament, that by means of death, for the redemption of the transgressions that were under the first testament, they which are called might receive the promise of eternal inheritance. Unto them that look for him, shall he appear the second time without sin unto salvation. Hebrews 9: 15, 28.

Phases of the Moon.

- ☽ First Q., 7th day, 7h. 26m., morning. N.
- ○ Full Moon, 14th day, 5h. 17m., evening. E.
- ☾ Last Q., 22d day, 9h. 46m., evening. N. E.
- ● New Moon, 30th day, 1h. 46m., morning. N. E.

D.M.	Days of the week.	SUN. rises.	SUN sets.	DAY'S length.	SUN'S decl. 8	MOON rise &set	MOON south	FULL sea.
1	*Sunday*	7 28	4 32	9 4	21 52	5 15	ev 55	11 54
2	Monday	7 29	4 31	9 2	22 2	6 12	1 54	ev 39
3	Tuesday	7 30	4 30	9 0	22 10	7 20	2 58	1 24
4	Wednesday	7 30	4 30	9 0	22 19	8 36	4 0	2 14
5	Thursday	7 31	4 29	8 58	22 25	9 49	4 58	3 6
6	Friday	7 31	4 29	8 58	22 34	11 11	5 54	4 7
7	Saturday	7 32	4 28	8 56	22 40	morn	6 45	5 21
8	*Sunday*	7 32	4 28	8 56	22 45	0 29	7 32	6 34
9	Monday	7 33	4 27	8 54	22 52	1 39	8 16	7 41
10	Tuesday	7 33	4 27	8 54	22 58	2 47	9 2	8 42
11	Wednesday	7 33	4 27	8 54	23 4	3 55	9 49	9 30
12	Thursday	7 34	4 26	8 52	23 8	5 5	10 36	10 10
13	Friday	7 34	4 26	8 52	23 10	6 11	11 24	10 49
14	Saturday	7 34	4 26	8 52	22 15	rises	morn	11 28
15	*Sunday*	7 34	4 25	8 52	23 17	5 0	0 16	morn
16	Monday	7 35	4 25	8 50	23 23	5 52	1 4	0 3
17	Tuesday	7 35	4 25	8 50	23 24	6 47	1 56	0 40
18	Wednesday	7 35	4 25	8 50	23 25	7 55	2 42	1 13
19	Thursday	7 35	4 25	8 50	23 26	8 54	3 37	1 55
20	Friday	7 35	4 25	8 50	23 27	9 53	4 19	2 30
21	Saturday	7 35	4 25	8 50	23 28	10 49	4 59	3 7
22	*Sunday*	7 35	4 25	8 50	23 28	11 54	5 28	3 49
23	Monday	7 35	4 25	8 50	23 27	morn	6 20	4 43
24	Tuesday	7 35	4 25	8 50	23 26	0 59	7 3	5 45
25	Wednesday	7 35	4 25	8 50	23 25	2 4	7 46	6 56
26	Thursday	7 34	4 26	8 50	23 24	3 15	8 33	8 2
27	Friday	7 34	4 26	8 52	23 20	4 25	7 22	2
28	Saturday	7 34	4 26	8 52	23 19	5 39	10 17	9955
29	*Sunday*	7 34	4 26	8 52	23 15	6 57	11 17	10 45
30	Monday	7 34	4 26	8 52	23 11	sets	ev 23	11 23
31	Tuesday	7 34	4 26	8 54	23 11	5 55	1 28	ev 20

There is laid up for me a crown of righteousness, which the Lord, the righteous Judge, shall give me at that day; and not to me only, but unto all them also that love his appearing. 2 Tim. 4:8.

M. D	Observable Days, Aspects, &c.	Memoranda.
1		
2	☉'s mean daily motion 59′	
3	☾'s " " " 13° 10′ 6.	
4	☿'s " " " 4° 3′ 5.	
5	♀'s " " " 1° 36′ 1.	
6	♂'s " " " 31′ 5.	
7	7✱s 10h. 41m. in E.	
8		
9		
10		
11		
12		
13	7✱s. S. 19h. 15m. in E.	
14		
15		
16	☿ in Inf. ☌ ☉.	
17		
18		
19	7✱s S. 9h. 48m. in E.	
20		
21		
22		
23	Low tides.	
24		
25	Christmas Day.	
26	7✱s S. 9h. 18m. in E.	
27		
28		
29		
30		
31	High tides.	

The glory which thou gavest me, I have given them, that they may be one, even as we are one. Father, I will that they also whom thou hast given me be with me where I am, that they may behold my glory, which thou hast given me. John, 17: 22, 24.

FREEWILL BAPTIST CONNECTION.

EXPLANATIONS.——* Affixed to the name of a church, signifies that no official report has been received.

† Shows that a preacher has been ordained or licensed, or a church received the past year.

|| Affixed to the name of a church indicates that it is supplied; § indicates that it is not supplied; where no sign is used the fact is indicated that no information has been received.

‡ Affixed to a minister's name indicates that he is not employed as pastor; a blank indicates that no information has been received.

Pastors of churches have a *p* affixed to their names. The names of unordained ministers are printed in italics.

☞ Quarterly Meetings from which no statistical returns have been received for this number of the Register, are marked (*No Returns.*) In such, the churches, preachers, and whole number of members, are inserted, as in last year's Register.

For convenience in referring to them, the Quarterly Meetings belonging to each Yearly Meeting, and the churches belonging to each Quarterly Meeting, are arranged alphabetically.

NEW HAMPSHIRE YEARLY MEETING.

BELKNAP QUARTERLY MEETING.

CHURCHES.	Ordained and Licensed Preachers.	P. O. Address.	Ad. by Bap.	Ad. by Let.	Dismissed.	Excluded.	Died.	Resident Members.	Non-Resi't Members.	Whole Number.	No. of S. S. Scholars
Alton ||	H S Kimball p	Alton			1		3	50	21	71	90
	Seth Sawyer	Union									
1st Belmont ||	M. C. Henderson p	Tilton			2		1	88	30	118	130
	H. Quinby	Concord									
	M. Cole	N. Hampton									
2d Belmont	John Davis	Laconia		1	3			51	13	64	60
Canterbury ||	Jere Clough p	Canterbury	1				1	80	28	108	55
	Joseph Clough	"									
E Tilton ||	O. F. Russell p	E. Tilton		1			1	35	35	70	50
Franklin			3	4				31	3	34	50
Gilford Vill. ||	S. C. Kimball p	Gilford Vill.	23	5		2	4	108	35	143	150
Gilmanton I. [W. ||	J. C. Osgood	GilmantonI.W.	4		2			74	38	112	130
	G. Sanborn	E Randolph Vt									
Laconia ||	A. D. Smith p	Laconia	7	8			1	104	9	113	130
Lake Village	M. C. Henderson	Tilton	7	1	1			118	41	159	300
Loudon							3	25	13	38	
Lower Gil- [manton ||	J. G. Munsey p	LwrGilmanton	11	5	2	1	1	47	23	70	50
Meredith Ctr.||	O. Butler p	Meredith Ctr.			1	1	3	70	45	115	65
Northfield	J B Higgins	Canterbury						23		23	30
Total, 14	17		[illegible]	25	12	[illegible]	[illegible]	904	334	1238	1290

BENGAL AND ORISSA QUARTERLY MEETING.

Balasore	B. B. Smith	Balasore, India via Southamp- [ton		3		5		38	5	43	138
	Kamala Naika	do.									
	Dinanath Mandal	do.									

Jellasore	Silas Curtis	Jellasore, India va Southampt'n	27		2	1	1	113	3	116	160
	Caleb Hodgedon	do.									
Santipore	J. Phillips	do	5					36	1	37	187
	Dula Phillips	do.									
Midnapore	O. R. Bacheler	Midnapore, nd vi Southampt'n	5	4				46	6	52	225
	E. C. B. Hallum	do.									
	J L. Phillips	do.									
	Mahes C. Rai	do.									
	Simeon Mishra	do.									
	Purna C. Basu	do.									
Total, 4	13		37	7	2	6	1	233	15	248	710

LISBON QUARTERLY MEETING.

Benton ‖	J Chamberlin p	Sugar Hill	1	2						54	70
Concord, Vt. ‖	J. M. Russell p	Concord, Vt.	3	1			1	24	6	30	50
	Simeon Bowles	Littleton									
Franconia ‖	J. M Durgin p	Franconia	8	8			1	99	11	110	165
	Levi Streeter	do.									
Lisbon ‖	J. Chamberlin p	Sugar Hill			1		2	68	13	81	90
Littleton ‖	E. Guilford p	Littleton	14	6			2	65	3	68	116
Milan & Stark ‖	C. Cole p	Stark					1	27	4	31	30
	Geo. Wheeler	West Milan									
Whitefield ‖	G. H Pinkham p	Whitefield						80	12	92	100
	John Morse										
Woodstock ‖	G. W. Russell p	Woodstock	1		1			36	2	38	30
	L. E. Gurnsey	do.									
Total, 8	12		27	17	2		7	399	51	504	651

NEW DURHAM QUARTERLY MEETING.

Barrington								34	15	49	
Bow Lake ‖	T. Kenniston p	Strafford	7	5	4	1	2	60	20	80	100
Canaan			4	4			2	40	16	56	
Chichester			1			1	1	15	8	23	25
Deerfield ‖	Ira Emery p	Deerfield Cen.	19	4	5		3	130	30	160	90
	J. O. D. Bartlett	Deerfield									
	B. Van Dame	Nottingham									
1 Dover ‖	J. Malvern p	Dover	8	4	4		4	155	67	222	175
	C. O. Libby	do.									
	A. Caverno	do.									
	J Wentworth	do.									
Epsom ‖	M. A. Quimby p	Epsom	9	4	4		4	147	35	182	120
	I. W. Chandler										
Farmington ‖	G. M. Park p	Farmington		5	2		2	72	13	85	170
	S. N. Tufts	do.									
	D. P. Cilley	Patterson, N.C									
Freemont	John Marsh	Fremont	2				3			20	
Milton ‖	Ezra Tuttle p	Milton	12	5			3	58	14	72	75
New Durham ‖	F. Joy p	New Durham		1	1		1	30	11	41	75
	D. L Edgerly p	do.									
Northwood ‖	L. P Bickford p	E Northwood		1	2		5	127	47	174	75
Nottingham ‖	E. G. Knowles p	Nottingham	6	2						98	60
Pittsfield ‖	A. Deering p	Pittsfield	1	1	1		4	112	44	156	108
1 Rochester ‖	G. S. Hill p	Gonic		2	6		1	86	10	96	100
8 Lebanon & [E. Rochester ‖	A. Lovejoy p	E. Rochester		3				53	21	74	90
	P. Chesley	do.									
Strafford and Barnstead ‖	Wm. Rogers p	[Hill Strafford Blue	6	8	15	20	3	73	15	88	50
	Ezra Ham	Gilmanton I.W									
2 Strafford ‖	N. C. Lothrop p	Strafford Cor.	1	1				64	6	70	100
2 Strafford ‖	C. E. Handy p	Cen Strafford			1		5	48	27	75	65
Walnut Grove	I. Pinkham	S Berwick					1	21	5	26	50
W. Lebanon ‖	A. D. Fairbanks p	W. Lebanon			3		6	63	67	130	60
	D B. Cowell										
Total, 21	30		76	50	65	22	50	1388	471	1977	1588

[illegible] QUARTERLY MEETING.

[illegible] QUARTERLY MEETING.

[illegible]	[illegible]	[illegible]	[illegible]					[illegible]	[illegible]	[illegible]	[illegible]
[illegible]	[illegible]	[illegible]						132	18	150	[illegible]
[illegible]	[illegible]	[illegible]					5	194	90	[illegible]	280
[illegible]	[illegible]	[illegible]				4		[illegible]	[illegible]	[illegible]	200
[illegible]	[illegible]	[illegible]						[illegible]	[illegible]	104	[illegible]
[illegible]	[illegible]	[illegible]					2	[illegible]	12	101	100
[illegible]	[illegible]	Manchester					4	98	48	146	570
[illegible]	[illegible]	New Market			4	2	1	105	82	180	[illegible]
[illegible]	[illegible]	Portsmouth			4			101	[illegible]	[illegible]	[illegible]
[illegible]	[illegible]	Raymond						[illegible]	[illegible]	44	[illegible]
[illegible]	[illegible]	Berwick, Me			4	2		54	[illegible]	[illegible]	[illegible]
[illegible]					2			[illegible]	[illegible]	[illegible]	
										15	
			[illegible]					[illegible]	[illegible]	[illegible]	2611

[illegible] QUARTERLY MEETING.

[illegible]	[illegible]							25	7	32	
[illegible]	[illegible]	Bristol					2	67	30	97	75
[illegible]	[illegible]	Ashland						[illegible]	[illegible]	76	260
[illegible]	[illegible]	[illegible]						[illegible]	[illegible]	[illegible]	
[illegible]	[illegible]	Ashland						[illegible]	[illegible]	45	
[illegible]								[illegible]	6	[illegible]	
[illegible]	[illegible]	Bristol					1	106	[illegible]	128	250
[illegible]	[illegible]	W. Campton		2				67	26	[illegible]	60
[illegible]										81	
[illegible]			[illegible]				2	54	12	66	65
[illegible]	[illegible]	Eaton Corner						[illegible]	1	22	
[illegible]	[illegible]	Ashland								20	
[illegible]	[illegible]			1	1		1	28	24	42	30
	E. F. McMurphy										
[illegible]										55	
[illegible]										27	
[illegible]	J. Wyatt							81	6	57	40
	[illegible] Leavett										
[illegible]					2		4	29	10	39	50
[illegible]	[illegible] Horlin p	Jackson					1	91	29	120	40
[illegible]	[illegible] Peaslee p	Madison			2		8	30	12	42	45
[illegible]										39	
[illegible]					1			34	20	54	
[illegible]	J. Erskine ‡	Meredith Vill.	3	1	8		1	45	10	55	140
[illegible]										35	
[illegible] Village	E. H. Prescott p	New Hampton	31	15	8		6	119	84	203	250
	A. B. Meservey	do									
	J. L. Sinclair	do									
	B. Minard	do									
	Smith Morgan	do									
	J. Fullonton	Lewiston, Me									
	E. Fisk	Bristol									
	H. Darker	New Hampton									
	L. D. Gammon	do									
	E. Townsend	do									
	N. H. Palmester	do									
1 Sandwich ‖	J. Woodman p	N. Sandwich	2	2	1		2	73	25	98	149
	H. Borden ‡										
2 Sandwich ‖	C. H. Kimball p	Sandwich Cen.	6	1	7	1	2	100	67	167	150
	S. D. Wiggin										

Tamworth ‖	J Runnells p	Tamworth I. W		2	3	2	2	94	18	112	125
	H. Blaisdell	do									
	J. Bodge	S. Tamworth									
ThorntonCen*										34	30
Do. Gore *										34	30
Total, 29	34		2	45	38	3	34	129	451	1855	1809

WOLFBOROUGH QUARTERLY MEETING.

1 Alton ‖	E. H. Hunt p	E. Alton			2		1	57	23	80	50
Brookfield *	R. McDonald	Graves Cor						9	22	31	
1 Effingham							1	24	14	37	45
Do. Falls								21	19	40	40
Middleton *										42	
Moultonboro'											
& Tuftonboro'	S. F. Bean	Melvin Vill.									
	S. P. Fernald	do			2			28	21	49	30
1 Ossipee and											
[Wakefield ‖	C Paris p	Wolfboro'	1		3	1	1	62	25	87	65
2 Ossipee ‖	J. Chick p	Ossipee Cen.		4			3	38	23	61	30
4 do. ‖	D. I. Quint p	Ossipee		2	15		3	30	13	43	30
Union Village								15	1	16	90
1 Wakefield *	H. P. Mansur	Milton Mills								52	
W. Parsons-											
[field, Me. *										28	
1 Wolfboro ‖	G. G. Andrews p	Wolfboro'			5	2	3	52	31	83	95
	C Paris	do									
	E. G. York	do									
2 Wolfboro'	Wm K. Lucas	do						20	8	37	
Water Vill. ‖	E. G. York p		4	5						19	35
Total 15	11		5	11	27	3	12	364	200	705	510

WENTWORTH QUARTERLY MEETING.

E. Haverhill	L. D. Jeffers	E. Haverhill								29	
Hanover				2			2	13	6	19	
Oxford §					2			6	3	9	
Warren	L. W. Parker		1	1	4		2	23	2	25	
Wentworth	G. W. Jessamin	W. Rumney						18	4	22	
Total, 5	3		1	3	6		4	60	15	104	

WEARE QUARTERLY MEETING.

Andover ‖	C. B. Griffin p	E. Andover	13	8	2		1	60	16	76	60
	A. Buzzell	do									
	S. Robbins	do									
Bradford *										24	
Canaan and											
[Orange ‖	N. Jones p	Canaan	9	3				53	6	59	
	J. C. Tyler	E. Canaan									
	J. C. Waldron †	do									
	A. E. Boynton	Lewiston, Me.									
Contoocook-		[ville									
[ville ‖	G. W. Knapp p	Contoocook-	11	3			2	62	22	84	90
Goshen					1		3	26	1	27	
Grantham and											
[Enfield								19	5	24	
Manchester,											
[Elm St.*										271	
1 Newbury	N. B. Smith	N. Weare			5			26	9	35	64
2 do.							1	25	16	41	
Sutton ‖	E. Smith p	S. Sutton	5	2	3			63	16	79	60
	I. Peaslee	do.									
Springfield					1			16	12	28	75
Warner								8	5	13	
1 Weare *								14	3	17	
2 do. ‖	D. Moody p	N. Weare						27	10	37	35
3 do. ‖	P. Clough p	E. Weare	6				1	22	1	23	30

1 Wilmot ‖	H. P. Lamprey p	Wilmot Flat				2	49	24	73	65
2 Wilmot	*G. B. Tewksbury*	Wilmot	1	1					54	
Total, 17	15		45	17	12	10	470	146	965	479

Total, New Hampshire Yearly Meeting—127 Churches—137 Ordained Ministers—17 Licentiates—9291 Communicants.

MAINE WESTERN YEARLY MEETING.

CUMBERLAND QUARTERLY MEETING.

2 Buxton ‖	A. G. Hill p I. M. Bedell ‡	Buxton Center Gorham	2	1	4	6	87	12	99	75
Cape Eliza-[beth ‖	B. F. Pritchard p	Portland	2				106	15	121	75
Casco §					3		26	10	36	
Gorham * ‖	B. P. Parker p	White Rock					45	32	77	67
Gray ‖	A. S McLeon p	Gray	2	2	2	1	84	13	97	60
Little Falls ‖	W. F. Eaton p D. Newell ‡	Portland B. 932 S. Windham	10	3	1	2	50	10	60	130
Mechanic [Falls * §							15	5	20	
Naples * §							12	4	16	
New Glouces-[ter ‖	AsaF.Hutchinson p	North Gray		6	3		58	12	70	50
N. Yarmouth and Pownal §					9	5	22	7	29	
1 Poland * §	James Libby ‡	Poland					68	23	91	
2 Poland ‖	John Pinkham p	Casco	1	3		5	64	19	83	
Portland ‖	A. A. Smith p W. F. Eaton	Portland do	19	21	3	3	178	92	270	280
1 Raymond ‖	Uriah Chase p	E. Raymond	3				48	12	60	55
2 do * §							9	3	12	
Saccarappa ‖	H. Whitcher p	Saccarappa		1	3		16	1	17	53
Sebago §							20	6	26	
S. Gorham ‖	C. Bean p J. S. Potter ‡	Woodfords Cor Gorham				1	17	9	26	30
Standish and [Gorham ‖	B. P. Parker p	White Rock	1	5	2	1	32	5	37	35
Steep Falls ‖	D. A Maddox p A. Hobson P. M. Hobson ‡	W. Buxton Steep Falls do	10		3		55	15	70	70
W. Buxton ‖	J. M. Bailey p D. A. Maddox	Saco W. Buxton	3	1		3	4	74	39	113	80
W. Cape Eliz-[abeth ‖	C. Bean p C. H. Cressey ‡	Woodfords Cor				1	46	24	70	35
W. Danville ‖						1	12	20	32	70
West Fal-[mouth * §							30	9	39	
Total, 24	20		53	43	33	4	29	1174	397	1571	1165

OTISFIELD QUARTERLY MEETING.

Bethel *										64	
Bridgton *										42	
Buckfield *										32	
Canton			1		2	1	2	63	14	77	
Greenwood *										12	
Harrison	Geo. W. Howe	Harrison		8	6		2	90	32	122	180
Hartford								3	5	8	
Newry *										16	
Otisfield	J. Hutchinson p Joseph Wright	Mechanic Falls Bolster Mills	2	3				42	4	46	100
Paris	Alexander Hill p	W. Paris			1			31	12	43	60
Peru *										50	
Sumner *										36	

Sweden	E. S. Foster	Lovell			3	3		1	30	27	57	40
1 Turner				3	2				38	15	53	
Total, 14	5			3	14	14	1	5	297	109	658	380

PARSONSFIELD QUARTERLY MEETING.

Brownfield ‖	E. C. Cook p	Brownfield	17				1	1	110	49	159	75
	John Pike	E. Fryburg										
Cornish ‖	O. S. Hasty p	E. Waterboro	5	5	1			2	40	5	45	50
Cornishville ‖	O. Bartlett p	Cornishville		4	2				25	21	46	30
Denmark ‖	J. B. O. Colby p								34	1	35	35
2 Effingham	N. Foss	Topeka, Kas.						1	25	4	29	
Limerick ‖	E. P. Ladd p	Limerick	14	3	3			2	75	35	110	60
Limington	James Stevens	N. Waterboro			5			2	53	10	63	
Do& Limerick			3		2				19	12	31	30
1 Newfield	B. Townsend	Newfield	1	3	5				27	12	39	45
W. Newfield ‖	Moses Folsom p	W. Newfield							21	19	40	12
N. Parsons-[field ‖	L. Brackett p	N. Parsonsfield		1				1	22	11	33	50
S. Parsons-[field ‖	C. B. Pecknam p	S. Parsonsfield	1		2			1	79	38	117	100
Parsonsfield [& Cornish‖	H. Brewer p	E. Parsonsfield		1	3			1	29	15	44	50
Porter *											31	
Total, 14	13		41	17	25		1	11	577	235	835	537

YORK CO. QUARTERLY MEETING.

Acton and		[N.H.										
[Milton Mills‖	D. Waterman p	Milton Mills			3	4	2		86	21	107	75
Biddeford	J. Boyd	Biddeford	18	12	4		2		125	171	196	260
	J. Stevens	do.										
S. Buxton ‖	L. H. Witham p	do.	10	10		1			44	9	53	75
1 N. Berwick ‖	J. Nason p	N. Berwick	6	1			2		109	21	130	70
Doughty's [Falls ‖	T. Stevens p	Saco	2	5	6	3	2		63	31	94	90
Hollis			1		6				53	51	104	45
Kennebunk *									34		34	
Do. & Kenne-[bunkport ‖	P. Smith p	Biddeford	7	3			1		17	8	25	40
	C. Small	Saco										
2 Lebanon			7	3			2		123	27	150	100
Lyman	*W. J. Twort*	S. Waterboro	1	4			1		38	7	45	45
	O. Butler	Biddeford										
Springvale ‖	W. H. Yeoman p	Springvale	7	7	2		2		86	44	130	100
Ross Corner ‖	S. Poindexter p	Limerick		7	4				37	8	45	50
Saco ‖	C. H. Webber p	Saco	40	14	4				180	115	295	200
	J. Fernald	Saco										
	E. True	Saco										
	T. Stevens											
Wells ‖	J. Keene p	Kennebunk	1		3		1		46	28	74	75
Total, 14	17		100	66	32		8	15	1041	541	1582	1225

Total, Maine Western Yearly Meeting—66 Churches—54 Ordained Ministers—1 Licentiate—4646 Communicants.

MAINE CENTRAL YEARLY MEETING.

ANSON QUARTERLY MEETING.

Anson ‖	C. E. Woodcock p	N. Anson	15	2					60	9	69	50
Do. Village	S. McKeown p	do.	1	4				1	25	2	27	100
Athens ‖	S. McKeown p	do.						1	46	7	53	125
Concord ‖	S. Savage p	do.	1	1	6			2	45	3	48	40
Cornville ‖	M. Merrill p	Madison Cen.		1	1				35	13	48	
	D. Dyer	Burnham Dep.										

Dead river ‖	S. Savage p	N. Anson						14	6	20	
Eustis	*G. W. Bachelor*	Eustis	22	4			1	44	2	46	25
Freeman and [Salem*								23	20	43	
Industry *	*Z. Johnson*							20	8	28	
Kingfield					4	1		28	7	35	40
Lexington *										15	
Moscow* ‖	S. Messer p	Moscow						8	6	14	
	W. H. Clark	MadisonBr'dge									
1 Madison	J. W. Carr p	Madison Cen.	2	3			1	48	21	69	
	M. Merrill	do.									
Do. Bridge ‖	S McKeown p	N. Anson	11	6	1		1	48	9	57	100
	H. Washburn	MadisonBr'dge									
	T. F. Maxim										
1 New Port- [land‖	E. Toothaker p	Strong		1	4	1	1	45	13	58	50
	E. Winslow	New. Portland									
2 New Port- [land ‖	S. Savage p	N. Anson					2	40	16	56	100
	Wm. Abbott										
	L. Hutchins	E.Nw.Portland									
Pleasant [Ridge‖	H. C. Hosington p	Concord						24	2	26	
Starks ‖	J. W. Carr p	Starks	25	5			2	82	21	103	95
	S. Williamson	do.									
	S. Spinney	do.									
Skowhegan ‖	M. Merrill p	Madison Cen.								24	45
Total 19	20		87	27	16	2	12	635	165	839	670

BOWDOIN QUARTERLY MEETING.

Auburn ‖	E. N. Fernald p	Auburn	4	18	9		3	150	40	190	170
	John Cheney	do.									
	F. Bartlett	do.									
	Edwin Blake	Lewiston									
Augusta ‖	C. F. Penny p	Augusta	14	10			7	175	55	230	180
	H. F. Wood	Lewiston									
Bath CorlisSt*	F. Reed p	Bath								92	
Do. North St. ‖	E. W. Porter p	do.		2	6	1	4	146	46	192	120
1 Bowdoin	E. Purinton	Bowdoinham					1	47	22	69	16
Bowdoinham‖	E. G. Page p	do.	11	1	2		1	63	12	75	95
	W. R. Whitmore	do.									
E. do.	E. Purinton p	do					1	45	33	78	40
1 Brunswick ‖	D. C. Burr p	Brunswick	27	5	4			92	29	121	50
Do. Village ‖	W. T. Smith p	do.	19	6	1		1	88	18	106	132
Danville *										5	
Durham *										5	
N. Freeport ‖	A. Libby p	Lewiston	5	12	1		2	92	17	109	
Gardiner City‖	W. S. Stockbridge p	Gardiner		1	4		3	113	28	141	
	S. E. Root										
1 Gardiner *										30	
3 Gardiner *										35	
W. Gardiner ‖	M. Getchell				6	3	4	49	46	95	90
	W. H. Cutting p										
	S. C. Colby	Gardiner									
	Jarus Fuller	Lewiston									
W. do. Cen *										15	
Greene ‖	E. G. Eaton p	Greene		3			1	50	22	72	55
Hallowell ‖	E. C. Heath p	Hallowell			4		2	41	25	66	50
	C. C. Bowman	do.									
Harpswell					1		2	35	14	49	
Leeds ‖	M. Getchell p	Monmouth	1	1			2	22	26	48	60
	E. S. Lamb	W. Leeds									
S. Leeds *										12	
Lewiston, [Main St. ‖	W. H. Bowen p	Lewiston	15	12	14	1	5	172	38	210	250
	O. B. Cheney D. D.	do.									
	J. J. Butler D. D.	do.									
	J. Fullonton D. D.	do.									
	B. F. Hayes	do.									
	E. H. Butts	do.									
Lewiston, [Pine St. ‖	J. S. Burgess p	Lewiston	22	26	3		1	145	12	157	445

	G. Perkins	Lewiston									
	S. N. Royal	do.									
iston	*A D. Jones*	do.					2	40	35	75	
on ‖	A. W. Purinton p	Lisbon	7	7	2		3	41	10	51	95
on	R. S. Bowie	W. Bowdoin			1	1	4	99	16	115	40
Falls	Geo Plummer	Lisbon Falls	2	1	5		1	35	13	48	60
eld ‖	N. Prebble p	Gardiner			4	3		56	23	79	60
	S. Purinton										
	D. Blake										
eld &											
Wales	H. Getchell				3	4	4	10		10	
chfield				32				32		32	
*										9	
outh ‖	N. Bard p	Lisbon Falls	11	4			1	45	19	64	48
	M. Getchell	Monmouth									
sland				2	2			25	10	35	
burg	I. A. Field	Small Point	2				2	41	20	61	50
mond *										37	
illage	*Geo. S Ricker*	Richmond		1	3	2		37		37	75
orner						1		50	4	54	93
isville			2	7	6	1		67	5	72	67
am ‖	E. Manson p	Topsham	8	3	4		1	124	26	150	
*										19	
					3	2	3	19	9	28	
42	47		150	154	88	19	61	2249	573	3178	2341

EDGECOMB QUARTERLY MEETING.

bay ‖	L. Given p	Lewiston						106	16	122	75
's Isle ‖	J. D. Couliard p	N. Palermo						14		14	40
omb ‖	J. Granville p	Edgecomb	3		2	3	2	74	59	133	50
	S. Bush	do.									
getown‖	*G. Boye*	Small Point			4		3	66	15	81	71
). ‖	J. Mc Fadden	Georgetown						80	15	95	55
gan *										25	
's											
[Head							1	66	35	101	45
gance ‖	O. Pitts p.	Winnegance	3	4				27	9	36	66
ich &											
casset ‖								48	15	63	
ort								35	8	43	40
10	7		6	4	6	3	6	516	172	713	442

FARMINGTON QUARTERLY MEETING.

rville ‖	S. Wheeler p	Chesterville	4		3			41	3	44	80
rge ‖	W. H. Cutting p	Weld			2			12	2	14	30
	W. Morse										
field ‖	G. W. Gould p	E. Dixfield	3	1				45	13	58	75
	L. W. Raymond	Lewiston									
ermore‖	G. W. Jones p	Weld			3	1	3	28	24	52	60
ington					4		3	42	27	69	
ills ‖	J. S. Swift p	FarmingtonFls						20		20	50
	C. Campbell p	New Sharon					1	30	24	54	25
	J. W. Morse	Livermore Fl's									
nore											
Falls *								7	18	25	
l					1		1	27	21	48	
'ernon ‖	J. Edgecomb p	Mt. Vernon					1	66	33	99	75
do. ‖	J. W. Morse p	Livermore Fl's	1					26	9	35	57
Sharon‖	C. Campbell p	New Sharon			1		2	35	3	38	42
do. ‖	J. Edgecomb p	Mt. Vernon					1	59	4	63	60
ineyard			3					31		31	
ton ‖	J. W. Morse p	Livermore Fl's	5	2	1			20	5	25	25
s ‖	*G. W. Griffin*	Phillips	2	3	1		1	57	31	88	80
ly ‖	H. Atwood p				2			25	4	29	45
e ‖	S. N. Brooks p	New Sharon						19	1	20	50

Lead river												
Lincoln												
Freeman at												
Salem												
Industry *												
Kingfield												
Lexington												
Moscow *		W. Freeman										
		E. Wilson										
		W. Wilson										
1 Madison		E. Wilson										
Do. Brid		W. Freeman										
1 New I												

2 New

												10
Plea	Baker	Somerset									25	50
	V. Curtis 2	Gardiner									30	133
Sta	Parrington	Kendall's Mills									15	
											30	
											21	
Sk											25	
T	S. Brown	Anson									47	45
	S. Russell	Waterville									38	40
	S. Gould	Lewiston									30	40
	James Merrill	Smithfield										
											31	
											18	
	I. N. Bates	W. Waterville									92	
	Stephen Bowden	do.									115	100
	9		17	5	7	2	3				538	465

Maine Central Yearly Meeting—108 Churches—87 Ordained Minis- 18 Licentiates—6878 Communicants.

PENOBSCOT YEARLY MEETING.

ELLSWORTH QUARTERLY MEETING.

Blue Hill and Long Island				1	1			25	17	42		
Brooksville	A. Gray 2d †	S. Brooksville		1		1		12		13		
Bedington *										44		
Clifton *										7		
Deer Isle *										24		
Eastbrook ‖	E. Harding p	Ellsworth		1		1		38	7	45	50	
W. Ellsworth*	J. Truworthy	W. Ellsworth								28		
Franklin *										41		
Great Pond *										10		
1 Hancock	B. F. Fogg	Bucksport						12	3	15	80	
2 do.	E. Harding							18	3	21	50	
Little Deer Isle*										28		
Mariaville *												
Orland and Dedham			6	4				46	15	18		
Otis						1		24	5	61		
W. Surry *										29		
Sullivan *										28	40	
Tremont *										5		
Wesley *										18		
										25		
Total, 19	4		6	7	1			175	50	501	170	

EXETER QUARTERLY MEETING.

2 Bangor ‖	Horace Graves p	E. Bangor				1	30	6	36	50
Burnham §							11	4	15	
Do. Depot ‖	J. Cook p	Burnham		7	1	1		45	15	60
	N. F. Weymouth ‡	do.								
	W. C. Stinson ‡	do.								
Corinna §	J. Friend ‡					2	23	32	55	50
Charleston ‖	S. S. Small p	Corinna					17		17	
Corinth §			1	1	2		75	21	96	
Dexter Vill. ‖	A. Redlon p	Dexter		5	2		27		27	70
Exeter §			1			1	31	24	55	
Exeter and [Corinna §*							21	4	25	
Garland ‖	L. Hathaway p	Garland	1			2	60	25	85	95
	T. W. Dore	do.								
Hartland ‖	A. T. Bowman p	Hartland	4				15	9	24	60
Hermon			3				16		16	60
Kenduskeag ‖	J. J. Banks p	Kenduskeag							22	
	Wm. Smith	Atkinson								
Newport *	C. Noyes ‡						23	5	28	
1 Pittsfield §							35	3	38	75
2 do. ‖	E. Johnson p	Burnham					30	4	34	80
E. Pittsfield ‖	A. L. Gerrish p		5	8		2	38	9	47	315
Parkman ‖ *	J. W. Hinkley p	Parkman					40	4	44	45
Palmyra ‖	J. P. Longley p	Norridgwock	9	15		1	21	4	25	45
Veazie §						3	32	25	57	106
Total, 20	17		24	36	5	13	545	224	761	1111

HOULTON QUARTERLY MEETING.

Alba ‖	F. H. Bubar p	Alva	8		2	1	49	5	54	45
Amity *									26	30
Dalton							20	1	21	50
Dyer Brook ‖	John Dyer p	Linneus	2	3	7		22	3	25	45
1 Ft. Fairfield ‖	J. Hart p	Ft. Fairfield	22	16			50		50	60
3 do. ‖	J. A. Bryant p	do.					13		13	
1 Hodgdon ‖	J. Grant p	Hodgdon					22	10	32	25
2 Hodgdon ‖	H. Prebble p	Houlton				2	53	12	65	50
	G. W. Haskell									
Houlton ‖	H. Prebble p		2	7	7	1	49	10	59	50
Lime Stone							20		20	40
Linneus ‖	G. W. Haskell p	Hodgdon			1				24	55
2 do. ‖	J. B. Kimball p	Linneus	2				24	2	26	25
Littleton ‖	H. O. Gidney p						13		13	
1 Mapleton ‖	A. H. Thompson p	Presque Isle					37	3	40	30
2 do.					3		15	2	17	25
Maysville				4		3			26	30
Monticello									15	50
Nw Limerick ‖	J. Dyer p		2	4					14	
Oakfield and [Smyrna									6	35
Patten ‖	F. H. Bubar p			2		1	21	8	29	
2 PresqueIsle ‖	J. K. Roberts p	Presque Isle					12		12	
Weston ‖	H. O Gidney p	Houlton	9	8		1	31	1	32	35
	G. W. Gellerson									
Total. 22	12		47	44	20	3	6	441	57	619	680

MONTVILLE QUARTERLY MEETING.

Branch Mills ‖	J. A. Varney p	N. Vassalboro				1	18	6	24	50
Camden *	E. S. Cleveland	Rockville							74	
S. China ‖	James Small p	Freedom					33	35	68	35
Carver's Har- [bor ‖	W. H. Littlefield p	Carver's Har.		3			34	3	37	100
Lincolnville §					1		14	16	30	
S. Montville ‖	E. Knowlton p	S. Montville	4	3	5	3	91	19	110	75

2 Montville	A. Clark p	Washington		1	2	2	1	81	12	94	80
	J. Hamilton	Freedom									
	J. Small	do.									
	Wm. S. Stephenson	do.									
Center Montville	M. Elmer	S. Montville	2	7				32	12	43	56
Palermo	J. D. Coullard	Palermo						20	2	22	30
Rockland	D. Boyd p	Rockland	5		1		3	105	33	138	234
Washington	A. Clark p	Washington	1		1	4	1	46	8	54	40
	G. Z. Mears	do.									
	F. Howard	do.									
N. Whitefield & Jefferson	S. Patterson							16	12	28	
Vassalboro	J. E. Mills p	River Side	7	3	1			34	3	37	98
N. do. *	J. A. Varney	N. Vassalboro						20	13	33	
Total, 14	15		19	17	11	7	7	544	173	791	888

PROSPECT QUARTERLY MEETING.

No Returns.

Brooks	H. Small, Jr. p	Brooks								17	
S. Brooks * §										22	
Belfast and Swanville	H. G. Carley p	N. Prospect								27	
Dixmont	Zina Knowlton	Monroe									
Monroe and Newburg	E. Allen p	E. Dixmont								28	
Islesboro										77	
1 Monroe	Geo. D. Garland p	Monroe, Me.								147	
	I. W. Moore	do.									
	Wm. Ford p	Swanville									
1 Prospect	W. S. Ginn	Orland								11	
N. do.										14	
Total, 9	8									341	

SEBEC QUARTERLY MEETING.

Abbott	Otis Andrews p	Abbott Village		2				22	8	30	100
Atkinson								24	7	31	
Bradford	A. Strout	E. Bradford			9	3	1	37	6	43	75
S. Dover			4				1	17	11	28	75
Dover & Foxcraft ‖	M. H. Tarbox p	Dover	20	8	1		1	65	5	70	90
	G. E. S. Bryant ‡	do.									
Lagrange † ‖	Thomas Kenney p	Milo								25	30
Milo ‖	Thomas Kenney p	do.	2	2	5			38	10	48	150
Maxfield *					2			12		12	
Sebec	Albert Pratt	E. Dover	6	1	2		2	18	9	27	50
1 Sangerville ‖	B. S. Gerry p	Dexter	1	1				47	14	61	60
2 Sangerville ‖	O. W. Bridge p	do.			2		1	25	3	28	40
	J. Blaisdell ‡	do.									
Total, 11	9		33	14	21	3	6	305	73	403	670

SPRINGFIELD QUARTERLY MEETING.

Chester ‖	S. M. Haggett p	Springfield	15	6				50	6	56	100
Endfield ‖	Y. White p	Endfield								50	
	J. Gowen	do.									
Greenbush								5		5	30
Lee ‖	J. Knight p	Lee					1	11		11	30
Lincoln ‖	John Welch p	Lee	2					17		17	
Springfield ‖	S. M. Haggett p	Springfield	2					35		35	50
Do. & Carroll ‖	S. M. Haggett p	do.	1	2				29		29	50
Total, 7	5		20	8			1	147	6	203	260

UNITY QUARTERLY MEETING.

Bangor ‖	S. D. Church p	Bangor	20	7	4		2	73	48	121	225

Dixmont [Mountain ‖	W. Andrews p J. Fletcher	Newburg Simsons Cor.		2				21	9	30	50
Dixmont and [Plymouth	J. Blagden	Carmel						14	17	31	50
Etna and Dix- [mont ‖	J. Young p						1	13		13	
Detroit ‖	A. P. Andrews p *C. Andrews*	Detroit do.						29	2	31	
Newburg ‖	W. Andrews p				1			15	4	19	25
S. Jackson *										20	
Thorndike					1		1	20	10	30	40
Do. & Knox ‖	H. Small p							17		17	30
Unity ‖	W. C. Hulse p	Unity	14	5	1			34	12	46	75
Total, 10	9		34	14	7		4	236	102	358	495

WELLINGTON QUARTERLY MEETING.

(No Returns.)

Athens ‖	H. Wills p J. W. Hinkley *H. L. Moore*	A[illegible] Parkman Harmony								34	
Athensville ‖	J. W. Carr p	Cornville								56	
Brighton										23	
Cornville ‖	M. Merrill p	Madison Cen.								48	
Harmony ‖	J. P. Longley p N. R. Turner T. Hanson	Palmyra Harmony St. Albans								26	
Kingsbury *										19	
N. Harmony *										50	
Skowhegan ‖	M. Merrill p	Madison Cen.								23	
Wellington	S. Young	Kingsbury								26	
Total, 9	9									305	

Total, Penobscot Yearly Meeting—121 Churches—86 Ordained Ministers—2 Licentiates—4282 Communicants.

VERMONT YEARLY MEETING.

CORINTH QUARTERLY MEETING.

1 Corinth ‖	J. D. Cross p	Vershier						30	4	34	60
2 do.	O. Shipman *H. S. Morgan*	W. Topsham Corinth						30	25	55	60
E. Orange	S. W. Cowell Eli Clark J. W. Burgin	E. Orange S. Stratford Lincoln	3		1		2	51	17	68	75
E. Williams- [town	A. Shephard	Chelsea		2	2			57	15	72	60
Topsham ‖	H. F. Dickey p *L. Dexter*	Washington W. Topsham						31	15	46	
Washington ‖	H. F. Dickey p S. W. Cowell	Washington E. Orange	1	2				21		21	75
Vershier							4	11	7	18	
W. Burlin *											
Total, 8	10		4	4	3		6	231	83	314	330

ENOSBURG QUARTERLY MEETING.

(No Returns.)

Boulton ‖	A. Vilas p	E. Farnham, [P. Q.								30	
Enosburg										15	
Franklin	J. Coffrin	Franklin								29	
Farnham	D. M. Ladd p C. Kirby	Farnham, P.Q.								41	
St, Albans										29	
Total, 5	4									144	

HUNTINGTON QUARTERLY MEETING.

Cambridge ‖	M. L. Bentley p	Underhill Cen.	29					36		36	40
Fayston ‖	J. F. Buzzell p	Warren	3	3			1	12	1	13	50
Hinesburg								30	19	49	72
Huntington ‖	L. Sargent p	Huntington			4		2	44	16	60	50
	O. Dyke	Westford									
Jonesville ‖	D. S. Frost p	Jonesville						10	22	32	30
Lincoln ‖	J. W. Bergin p	Lincoln	5	2			2	75	8	83	100
	Z. Elliot	do.									
Middlesex	*M. B. Gove*	do.		1				17	14	31	
Starksboro ‖	R. M. Minard p	Starksboro	5	2				107	38	145	115
	J. Tucker	do.									
Stowe, W. B.								7	7	14	
UnderhillCen‖	M. L. Bentley p	Underhill Cen.	1	2	4	1	2	64	35	99	132
	L. S. Wells										
Warren ‖	J. F. Buzzell p							19	2	21	50
Waterbury											
[Center ‖	D. H. Adams p	WaterburyCen	2	5				26	1	27	70
Do. River ‖	T. A. Stevens p	do.		3	23		2	114	22	136	114
Walcott, W.B.								7		7	
Total, 14	13		45	18	31	1	9	568	185	753	823

STRAFFORD QUARTERLY MEETING.

E. Randolph ‖	C. C. Foster p	E. Randolph			5		1	32	14	46	60
N. Tunbridge‖	A. J. Dutton p	N. Tunbridge			4		4	43	16	59	70
Plymouth	H. K. Crain	Cavendish			3		2	26	5	31	
	P. Fuller	Ludlow									
Strafford ‖	Mark Atwood p	S. Strafford	10	9	2	3	3	133	59	192	180
Tunbridge,											
[E. Hill ‖	John Moxley p	Tunbridge	3	3			4	22	9	31	40
	H. F. J. Scribner	Strafford									
Total, 5	7		13	12	14	3	14	256	103	359	350

UNION (*P. Q.*) YEARLY MEETING.

(No Returns.)

Brewer										12	
Compton	John Brick	Moes River								73	
Coaticook	T. P. Moulton p	Coaticook								110	
	F. Vannah	NortonMills,Vt									
Eaton and											
[Newport	S. W. Perkins p	Sawyerville								25	
	G. Sawyer	Eaton									
	C. R. Sawyer	Sawyerville									
Hatley	C. Hurd p	Massawippi								88	
	Z. Young	do.									
Hatley										14	
Massawippi										30	
Melbourn										45	
Stanstead	A. Moulton p	Derby Line,Vt.								44	
Shipton	W. Lyster	Danville, P. Q.								18	
W. Stanstead										20	
Total 11	10									479	

WHEELOCK QUARTERLY MEETING.

Albany ‖	J. H. Cox p	Irasburg	28	6	1		1	74	23	97	70
	J. E. Flanders	do.									
Brownington‖	E. C. Smalley p	Brownington			4			31	21	52	47
S. Barton ‖	F. Randall p	S. Barton				2		11		11	58
	H. Brackett	W. Charleston									
E. Charleston	*N. P. Morse*	E. do.	2	2	2			24	18	42	80
E. Haven			5	1				24		24	
WCharleston‖	S. S. Nickerson p	W. Charleston	5	4			1	53	7	60	173

N. Danville ‖	J. B. Leighton p	N. Danville	9	1	2		1	30	13	43	75
	G. Miller										
W. Derby ‖	T. P. Moulton p	W. Derby	3	4				37	2	39	60
Glover *										29	
St.Johnsbury‖	W. L. Noyes p	St. Johnsbury	10	3				34	2	36	100
Lyndon ‖	L. B. Tasker p	Lyndon Cen.	21		4		1	106	19	125	198
Newark ‖	F. Randall p	Lyndonville	2				2	11	17	28	25
Newport Cen.‖	S. W. Stiles p	Newport Cen.	9		2			45	20	65	50
	M. A. Way	do.									
Sutton ‖	F. L. Wiley p	Sutton	9	11	7	1	1	120	26	146	370
1 Sheffield ‖	H. Stiles p	Sheffield		2	1			52	6	58	75
2 do.	*S. N. Eaton*	Sutton				1	1	13	11	24	28
Wolcott and											
[Hardwick ‖	J. M. Nelson p	Hardwick		2			1	24	8	32	47
Walden and											
[Hardwick *										28	
Westmore ‖	E. C. Smalley p	Brownington	3	2				11	15	26	45
S. Wheelock ‖	B. S. Moody p	Lyndon	11	4	3		1	50	12	62	80
	G. King	Sutton									
Stanard and											
[W. Wheelock					3		1	27	2	29	25
Wheelock											
[Hollow‖	H. Stiles p	Sheffield						10	10	20	40
Total, 22	22		117	42	29	4	11	787	232	1067	1646

Total, Vermont Yearly Meeting—65 Churches—60 Ordained Ministers—6 Licentiates—3116 Communicants.

R. ISLAND & MASS. YEARLY MEETING.

BOSTON QUARTERLY MEETING.

Amesbury	Joel Baker	Amesbury			2		2	75	58	133	141
Boston,											
[N. Bennet St‖	A. P. Tracy p	Boston	11	50	2	2	5	297	169	466	150
	E. Cory										
	W. F. Davis										
S. Boston ‖	T. D. Clements p	S. Boston	47	53	3	3	1			93	50
Charlestown ‖	Asa Randlett p	Charlestown	2	6	45	2	1	58	25	83	125
	J. L. Roberts	Boston									
Haverhill ‖	E. A. Stockman p	Haverhill	25	26	8	2	1	144	57	201	250
	Paul Chase	do.									
Lawrence ‖	J. A. Lowell p	Lawrence	23	17	35	7	7	222	257	479	225
	J. M. Brewster	Methuen									
Lowell ‖	J. E. Dame p	Lowell		6	15			250	197	447	497
Natick ‖	S. E. Root p		17	14	5	1	2	53	4	57	150
Pelham and											
[Salem	Tobias Foss	Pelham, N. H.	3		2			33	3	36	
Total 9	14		128	172	117	17	19	1132	770	1995	1588

RHODE ISLAND ASSOCIATION.

Barneyville ‖	W. Pierce p	Providence	2		1					43	
Carolina M'ls‖	J. N. Rich p	Carolina Mills		3				35	10	45	75
Farnumsville‖	A. M Freeman p	Farnumsville	2		5	1	3	42	13	45	
Johnston ‖	E. H. Crooks p	[Mass								70	73
	C. P. Walker	Centerdale									
	E. A. Sweet	do.									
Mashpaug	J. H. Tobey	Providence								45	49
Nw Shoreham	E. R. Rose	New Shoreham								65	40
N. Scituate ‖	O. H. True p	N. Scituate	1		3		1	54	33	87	150
	R. Allen	do									
	Thomas C. Brown	do.									
Greenwich St.											
[Prov.	J. Mariner p	Providence	11	25						77	144
	M. N. Davidson	do.									
	W. N. Patt	do.									

[illegible]	[illegible]	[illegible]								[illegible]	[illegible]
[illegible]	[illegible]	[illegible]						[illegible]	5	[illegible]	
[illegible]	[illegible]	Providence								[illegible]	[illegible]
[illegible]	[illegible]	[illegible]						[illegible]	6	[illegible]	[illegible]
[illegible]	[illegible]	Providence	[illegible]	[illegible]	[illegible]					[illegible]	
[illegible]	[illegible]	[illegible]					[illegible]			[illegible]	
[illegible]	[illegible]	Providence	[illegible]	[illegible]	[illegible]			[illegible]	[illegible]	[illegible]	
[illegible]	[illegible]	[illegible]								[illegible]	[illegible]
[illegible]	[illegible]	[illegible]								[illegible]	[illegible]
[illegible]	[illegible]	[illegible]								[illegible]	[illegible]
[illegible]	[illegible]	[illegible]								[illegible]	[illegible]
[illegible]	[illegible]	[illegible]	[illegible]	[illegible]	[illegible]		[illegible]	[illegible]	[illegible]	[illegible]	[illegible]
[illegible]	[illegible]	[illegible]								[illegible]	[illegible]
[illegible]	[illegible]	[illegible]	[illegible]	[illegible]						[illegible]	[illegible]
[illegible]	[illegible]	[illegible]	[illegible]	[illegible]	[illegible]		[illegible]	[illegible]	[illegible]	[illegible]	[illegible]
[illegible]	[illegible]	Providence	[illegible]	[illegible]	[illegible]			[illegible]	[illegible]	[illegible]	[illegible]
Total [illegible]	[illegible]		[illegible]	[illegible]	[illegible]	[illegible]	[illegible]	[illegible]	[illegible]	[illegible]	[illegible]

[illegible] QUARTERLY MEETING.

[illegible]	[illegible]	[illegible]	[illegible]	[illegible]	[illegible]			[illegible]	[illegible]	[illegible]	[illegible]
[illegible]	[illegible]	Killingly [illegible]	[illegible]	[illegible]		[illegible]	[illegible]	[illegible]	[illegible]	[illegible]	[illegible]
[illegible]	[illegible]	[illegible]	[illegible]	[illegible]	[illegible]		[illegible]	[illegible]	[illegible]	[illegible]	[illegible]
[illegible]										[illegible]	
[illegible]	[illegible]	Killingly [illegible]			[illegible]		[illegible]	[illegible]	[illegible]	[illegible]	50
[illegible]	[illegible]	[illegible]			[illegible]		[illegible]	[illegible]	[illegible]	53	40
[illegible]	[illegible]							[illegible]	[illegible]	[illegible]	[illegible]
[illegible]	G. H. Chappell									31	
Total [illegible]	12		[illegible]	[illegible]	[illegible]		[illegible]	[illegible]	[illegible]	523	334

Total, [illegible] Yearly Meeting—[illegible] Churches—[illegible] Ordained Ministers [illegible] Communicants.

HOLLAND PURCHASE YEARLY MEETING.

CATTARAUGUS QUARTERLY MEETING.

Ashford						2	1	33	6	39	
Elton	L. D. Howe p O. Chilton F. Darle O. Dodge	Elton Arcade [illegible]lton Gt. Valley			3			61	17	78	65
Humphrey & Gt. Valley	N. A. Jackson p	Humphrey	1			5	2	36	4	40	50

Lyndon ‖	A. N. Woodward p	Rawson	20	4			2	46	12	58	68
	T. L. Pratt	Rushford									
	S. R. Evans	Olean									
Wirt & Bo-[livia ‖	V. Beebe p		51	12	1	2	2	107	12	119	
Total, 5	9		72	16	4	9	7	283	51	334	183

CHAUTAUQUE QUARTERLY MEETING.

Cherry Creek‖	A. P. Cook p	Cherry Creek	5		1	1		43	6	49	45
	U. S. Edwards										
Clear Creek ‖	I. J. Hoag p	Ellington								13	35
Dayton ‖	J. C. Steele p	Hamlet	10				1	38	4	42	30
	L. D. Howe	E. Leon									
	D. Brown	do.									
Ellington ‖	I. J. Hoag p	Ellington	6	1				57	13	70	35
Villanovia ‖	J. C. Steele p	Hamlet	3		3	5	3	70	32	102	75
	W. Shepherd	do.									
	R. E. Cornwall	do.									
Total. 5	8		24	1	4	6	4	208	55	276	220

ERIE QUARTERLY MEETING.

Aurora *										26	
Buffalo ‖	D. M. Stuart p	Buffalo	20	3	3			166	32	198	125
	Alexander Dick	do.									
	J. Huxtable	Buffalo									
Boston								11		11	
Collins *										19	
E. Concord ‖	C. Cook p	Springville	24	10	1		1	84	10	94	70
Griffins Mills*										25	
Hamburg ‖	B. C. VanDuzee p	White's Cor.						25	9	34	40
Springville ‖	C. Cook p	Springville	14	6	2			50	1	51	109
W. Concord ‖	H. N. Plumb p	Morton's Cor.		2	6		1	24		24	48
W. Falls ‖	O. B. Buffum p	Colesville					2	55	16	71	
Total, 10	7		58	21	14		4	415	68	553	392

FRENCH CREEK QUARTERLY MEETING.

(No Returns.)

Clymer and [Harmony‖	Wm. Johnson p	Corry, Pa								32	
	F. B. Turner	French Creek									
Greenfield ‖	C. Burch p	Wesleyville, Pa								21	
North East ‖	C. Burch p	do.								19	
S. Harmony ‖	*D. S. Fowler* p	Broken Straw, [N.Y.								33	
Do. Branch ‖	L. Rexford p	Panama, N. Y.								22	
Sherman ‖	A. Losee p	Sherman, N. Y.								129	
	R. J. Cowles	Ashville, N. Y.									
	B. McKoon	Jamestown, [N. Y.									
Total, 6	8									256	

GENESEE QUARTERLY MEETING.

Attica ‖	S. B. Andrews p	Attica, N. Y.	4	6	2			72	4	76	110
	H. Perry	do.									
Bethany ‖	H. Perry p	do.		2	3		3	89	19	108	80
Cowlesville	A. M. Richardson	Cowlesville	8	4	2			25	3	28	65
	O. B. Buffum	do.									
Dale ‖	L. B. Starr p	Dale, N. Y.		3	4		2	118	5	177	98
	I. B. Smith	do.									
	M. Perkins	Warsaw, N. Y.									
Folsomdale ‖	I. B. Smith p		4	1	4	4	1	31	13	44	
Pike ‖	D. Jackson p	Pike, N. Y.	3	4	4	1	1	121	31	152	126
Varysburg ‖	R. Richardson p	Varysburg, N.Y		2			1	20	7	27	150

Yearly					1				[illegible]	11	43	25
Total, 4	4		[illegible]	[illegible]	[illegible]	[illegible]	[illegible]	[illegible]	[illegible]	147	655	64

Total, Ordained Preachers, Local Meeting—[illegible]; Licentiates—[illegible]; Ordained Ministers, Elders, Overseers—[illegible]; Communicants.

GENESEE YEARLY MEETING.

FREEDOM QUARTERLY MEETING.

Burns	C. J. Cartwright p	Angelica		4	4				26	4	30	30
Naples	C. J. Thorn p	Naples		7					35	1	36	34
Scottsburg	C. J. Wilming p	Scottsburg		5		2	1		28	3	42	30
Genesee	J. Wood p	Naples		5	5				12		12	25
Do.	Wm. Peck p	Wayne's Crossing									53	15
Wayne's Crossing	Wm. Peck p		1						16	2	18	25
Total, 4	5		10	21	7	2	1		128	10	191	159

MONROE QUARTERLY MEETING.

Byron	J. Kettle p	Murray							34	25	59	60
Clarendon	D. M. L. Rollins p	Byron		2					31		21	20
	A. Morris	Clarendon										
	A. Gunstead	Byron										
Clarkson and Kendall *											27	
Greece	A. Z. Mitchell p	Albion							28	22	50	30
Kent and Alabama	L. Johnson p	Wheatville			4		1		31	24	55	70
	K. Dean	Lockport										
Shelby				4		14	3		37	31	68	45
Indian Falls	L. Johnson p	Wheatville	14						27	2	29	60
Total, 7	7		14	6	4	14	4		178	104	319	285

ROCHESTER QUARTERLY MEETING.

Fairport	Wm. Taylor p	Fairport	2	5	4		1		120	22	142	180
	D. G. Holmes	Chicago, Ill.										
	M. H. Abby	Macedon										
	D. Green	Fairport										
Hamlin	S. W. Schoonover p	N. Clarkson	11	3	7	1			86	9	95	120
Penfield	C. H. Jackson p	Fairport	7	3					50	24	74	180
	H. P. Gage	Boston Mass.										
N. Parma	Wm. Walker p	N. Parma	8	2	13		1		153	57	210	200
Walworth	A. W. Westgate p	E. Walworth		2	3				71	9	80	109
Total, 5	9		28	15	27	1	2		480	121	601	789

UNION QUARTERLY MEETING.

Cheshire					2						26	
Italy & Naples‖	G. S. Thorn p	Naples		2			3		44	18	62	40
Jerusalem ‖	T. Roberts p		2	5					51		51	55
Middlesex ‖	B. H. Damon p	Potter							33	7	40	50
Potter ‖	B. H. Damon p			3					58	22	80	120
Pultney ‖	L. Hanson p	Prattsburgh			1		1		40		40	35
Wheeler	C. Townsend		20	3		1	1		50	1	51	40
Total, 7	5		40	13	3	1	5		76	48	350	340

WAYNE QARTERLY MEETING.

(No Returns.)

Hannibal											37	

Galena and [Savannah	E. B. Rolfe									24	
Red Creek	S. T. Devoe	Red Creek								18	
Total, 3	2									79	

Total, Genesee Yearly Meeting—28 Churches— 23 Ordained Ministers — 5 Licentiates—1540 Communicants.

SUSQUEHANNAH YEARLY MEETING.

GIBSON QUARTERLY MEETING.

Greenfield ‖	H. H. Clancey p Nelson Young	Carbondale	2	2			35	14	49	63
Jackson ‖	A. H. Fish p O. Phelps *J. Green*	N. Jackson Susquehannah Franklin	2	4		2	72	20	92	100
Liberty ‖	O. Phelps p A. H. Fish						25	1	26	30
N. Sanford	Asa Lord	Valonia Spring					13	3	16	
S. do. ‖	Asa Lord p		2	2	2	1	19	5	24	20
Thompson ‖	A. H. Fish p		3	4	1		22	2	24	40
UnionGibson‖	A. H. Fish p						17	1	18	40
W. Lenox ‖	D. Pease p	Glenwood			5	1	47	11	58	
W. Windsor ‖	O. C. Hills p	Canton, Pa.			5	4	1	33	9	42	
Total, 9	8		9	12	5	12	5	283	66	349	293

OWEGO QUARTERLY MEETING.

Apalachin ‖	H. S. Ball p E. C. Coffin	Apalachin,N.Y						32		32	75
Gaskill Cor- [ners‖	J. M. Roberts p	Gaskill Cor.	6	11				16	1	17	
Herrick ‖	J. Swank p	S. Litchfield								8	40
Litchfield *										17	
Owego ‖	H. S. Ball p A. Daniels	Vestal, N. Y.		1	1			34	13	47	70
Rome ‖	S. Lent p *C. Johnson*	Rome, Pa.				2		23	7	30	25
Sheshequin ‖	S. Lent p			2	1		1			19	40
Smithboro *										9	
Tuscarora ‖	B. Cogswell p J. Tillinghast	E.SpringhillPa FactoryvillePa	5	1	1		1	45	8	53	50
Vestal *										14	
Warren *										43	
Windham *										14	
Do. Center ‖	O. Phelps p	Susquehanna, [Depot, Pa.	2	5	1		1	32	2	34	50
	W. C. Peck	Windham [Cen. Pa.									
	J. W. Hills	Windham, Pa.									
Total, 13	12		13	20	4	2	3	1	2	31	337	350

SPAFFORD QUARTERLY MEETING.

Carolina ‖	A. S Whitley p	Willseyville	3			3		26		26	15
Dryden ‖	A. J. Wood p O. Bingham	Dryden	1		3	1	1	48	25	73	50
Fabius ‖	L. E. Bates p	Fabius	30	16	4			73	24	97	81
Richford	*O. D. Moore*	Richford	1	1		1		29	1	30	20
Summerhill ‖	A. Griffith p S. B. Colver	Moravia Harford	2			2		32	36	68	
Spafford *										34	

[illegible] MEETING.

[illegible]	[illegible]	[illegible]						41	30	6[illegible]	
								24[illegible]	16	3[illegible]	1[illegible]

[illegible] QUARTERLY MEETING.

[illegible]	[illegible]	[illegible]						[illegible]		[illegible]	4[illegible]
[illegible]	[illegible]	[illegible]						1[illegible]		1[illegible]	
[illegible]	[illegible]	[illegible]						1[illegible]	[illegible]	[illegible]	7[illegible]
[illegible]	[illegible]	[illegible]						3[illegible]		3[illegible]	
[illegible]	[illegible]	[illegible]						[illegible]	6	3[illegible]	71
[illegible]	[illegible]	[illegible]						1[illegible]		1[illegible]	3[illegible]
[illegible]	[illegible]	[illegible]						[illegible]	[illegible]	[illegible]	5[illegible]
[illegible]	[illegible]	[illegible]						12[illegible]	[illegible]	13[illegible]	10[illegible]
[illegible]								40[illegible]	[illegible]	[illegible]	[illegible]

[illegible] —[illegible] Ordained Ministers—[illegible]

[illegible] MEETING.

[illegible] QUARTERLY MEETING.

[illegible]

[illegible]	[illegible]	[illegible]	25
	[illegible]	[illegible]	
[illegible]	[illegible]	Trumansburg, N. Y.	[illegible]
[illegible]	[illegible]	[illegible]	[illegible]
[illegible]	[illegible]	[illegible]	[illegible]
[illegible]	[illegible]	[illegible]	[illegible]
[illegible]	[illegible]		2[illegible]
[illegible]			13
[illegible]	[illegible]	Little Marsh	[illegible]
[illegible]			12
[illegible]	[illegible]	Ridgebury	15
[illegible]	[illegible]		[illegible]
[illegible]	[illegible]		3[illegible]
[illegible]	[illegible]		
[illegible]	[illegible]		272

CHEMUNG QUARTERLY MEETING.

[illegible]										37	
[illegible]											
								15	10	25	
[illegible]	J. S. Brown p		4	5	1			2[illegible]	2	22	
[illegible]										3[illegible]	
[illegible]										1[illegible]	
[illegible]										10	
[illegible]											
[illegible]	[illegible] Aldrich p	Elmira, N. Y.	6	6	13	5	1	36	5	41	54
[illegible]										12	
[illegible]	[illegible] Brown p	Odessa, N. Y.								32	
[illegible]	[illegible] Wetherby p	Pine Valley						24	6	30	40
[illegible]										18	
[illegible]	Wm. Russell p	Mill Port		2		5	1	26	3	29	70
[illegible]			9				3	43		43	
Total 11	5		19	16	14	10	5	164	26	347	164

POTTER CO. QUARTERLY MEETING.

Eulalia and [Hebron						3	1	13	3	16	
Gaines ‖	F. G. Stephens p	Roulette, Pa.	9	1	2			34	3	37	24
Port Alle- [ghany ‖	F. G. Stephens p	Roulette, Pa.	8	1			1	32	4	36	
Roulette	H. Maltby	do.			1			16	2	18	
	F. C. Maltby †	do.									
Do. Center ‖	F. G. Stephens p	do.	4					19	1	20	
	S Barr ‡	do.									
Sylvania ‖	D. Stiles p	N. Wharton, Pa	2					29	6	35	
	Ira Leach	Sinnemaho- [ning, Pa.						6	2	8	
Ulysses §*											
W. Hebron ‖	F. G. Stephens p	Roulette, Pa.	5	4				6	5	11	
W Pike ‖	F. G. Stephens p	do.						18		18	
Willing §				2				9		9	
Total, 10	6		28	8	3	3	2	182	26	208	24

TUSCARORA QUARTERLY MEETING.

Adrian ‖	L. Kellog p	Adrian	2	7	1	1		59	6	65	40
BuenaVista							1			11	50
Canisteo*										60	
C meron	Jacob Stuart							24	8	32	50
Deerfield ‖	W. Sargent p	Knoxville, Pa.	7				1	16	6	22	50
Tuscarora ‖	J. W. Brown p	Addison, N.Y.	8	1				62	13	75	40
Troupsburgh			1					16		16	25
W. Cameron								12		12	25
2 Woodhull	Wm. Mack	Addison Hill,						25	4	29	29
2 do.	D. W. Hunt p	[N. Y.						20		20	40
Total, 10	6		18	8	1	1	2	234	37	342	349

Total, New York & Pennsylvania Yearly Meeting—45 Churches—22 Ordained Ministers—4 Licentiates—1169 Communicants.

ST. LAWRENCE YEARLY MEETING.

JEFFERSON QUARTERLY MEETING.

Depauville‖	D. S. Fowler p	Depauville			5		1	36	10	46	60
	J. J. Allen	do.									
Fowler ‖	B. F. Jefferson p		5	1			2	24	7	31	50
	C. Jenkins	Fullerville									
Harrisburg ‖	C. M. Prescott p	Harrisburg			2		2	37	16	53	75
Lowville ‖	G. C. Waterman p	Lowville		1			1	55	58	113	85
	Asa Randlett	Groton Cen., [Mass.									
	C. H. Warner	do.									
Philadelphia	*J. T. Ward*	Evan'sMills	3		1			42	6	48	127
Pitcairn	G. H. Siver	Harrisville						5	8	13	
Three Mile [Bay	*A. J. Cooley*		1				1	12	9	21	
Turin	L. Hubbard	Constableville						14		14	
	G. J. Kellogg	Turin									
Total, 8	13		9	2	8		7	225	114	339	397

LAWRENCE QUARTERLY MEETING.

Burke ‖	R. Parks p	E. Dickinson			1			34	4	38	76
Dickinson ‖	E B. Fuller p	Do. Cen.		2	7		2	89	27	116	150
	S. Newell										
	A. L. Morey										
Ellenburgh ‖	R. Parks p	E. Dickinson	8	5	1			27		27	40
Pierepoint ‖	Wm. Whitfield p	Pierepoint	19	2	3	2		29	6	35	44
Parishville ‖	G. H. Chappell p	Potsdam				21	2	20	13	42	90
	Austin Jefferson										
	W. G. Willis										

Hopkinton ‖	J. D. Waldron p	N. Lawrence		2	1			58	10	68	100
Lawrence ‖	J. D. Waldron p	do.	7	4	1			36	4	40	68
Total, 7	8		34	15	14	23	4	302	64	366	568

Total, St. Lawrence Yearly Meeting—15 Churches—17 Ordained Ministers—4 Licentiates—705 Communicants.

UNION YEARLY MEETING.

CHENANGO QUARTERLY MEETING.

Holmesville ‖	W. H. Waldron p	Holmesville	39	6				71	5	76	80
	R. Woodmansee										
Norwich ‖	A. M. Totman p	Norwich	8	4		2		64	6	70	100
	S. Wood	do.									
	D. Burdick	do.									
Oxford ‖	E. P. Nagus p	Oxford	3	3	2		1	35	16	51	40
	Ann Anderson	do.									
Plymouth	Cyrus Steer							14		14	25
Preston							1	14	7	21	25
Total, 5	8		50	13	2	2	2	198	34	232	270

CHENANGO UNION QUARTERLY MEETING.

(No Returns.)

Columbus ‖	S. S. Cady p									77	
Lebanon and [Smyrna ‖	J. W. Parr p	Lebanon								43	
	Betsey Wilcox										
Sherburne ‖	A. M. Richardson p	Sherburne								72	
	W. E. Lewis	do.									
Total 3	5									192	

MC DONOUGH QUARTERLY MEETING.

(No Returns.)

German Hill ‖	L. D. Turner p	German								109	
Lincklean ‖	J. W. Barr p	S. Otselic								35	
McDonough	E. Negus									30	
Otselic ‖	J. M. Allen p	do.								38	
	Eli Card	do.									
	A. G. Abbott	Groton									
Pharsalia										28	
Willet	N. D. Wilkins	German								16	
Total, 6	7									256	

Total, Union Yearly Meeting—14 Churches—17 Ordained Ministers—3 Licentiates—680 Communicants.

CENTRAL NEW YORK YEARLY MEETING.

LAKE GEORGE QUARTERLY MEETING.

Caldwell ‖	John West p	Horicon						12		12	
Fort Ann										18	
Hadley ‖	J. Tripp p	Conklingville	6	1				24		24	
	D. Hyde	do.									
Hague	H. B. Davis	Warrensburg		1				23	7	30	90
Horicon	D Smith	Horicon		2				31	7	38	75
Johnsburg	J. H. Loveless	Weavertown						45	26	71	50
New Vermont	E. M. Baxter	Horicon				5		29	8	37	20
Putnam	F. H. Partridge	Putnam	8	1	2		2	33	42	75	
	Henry Belden										
Total, 8	9		14	5	2	5	2	197	90	305	235

OSWEGO QUARTERLY MEETING.

Constantia	P. Fuller		2	4	2			34	6	40	30
	Ira P. Ladd	Constantia									
Gilbert's Ml's‖	W. R. Stone p	Gilbert's Mills		4	3		2	58	37	95	50
	J. Wilson	do.									
	C. L. Vail	do.									
Hastings	S. Watson							20	10	30	30
	W. Nutting	Parish									
N. Scriba ‖	A. E. Wilson p	N. Scriba	6	1	1			86	7	93	140
1 Parish	A. P. Phiuney	Parish						21	8	29	30
2 do ‖	A. P. Phinney p		2					20	4	24	40
Phœnix ‖	E. Crowell p	Phœnix	2	1				77	18	95	90
Redfield	*A. B. Loomis*	Redfield	6	3				22	10	32	35
Total, 8	11		18	13	6		2	338	100	438	445

OTSEGO QUARTERLY MEETING.

Burlington [Flats		Burlington Fl's								43	
Davenport	A. P. Bunnell	Davenport,N.Y	17	4			2			35	50
Exeter *										19	
E Meredith *										40	
Franklin	A. P. Bunnell				8		2		16	66	30
Oneonta	O. T. Moulton	Oneonta, N. Y.	3							67	
Oneonta Pl'ns	E. C. Hodge	do.								75	
Otsdawan *										71	
Total, 8	3		20	4	8		4		16	413	80

RENSSELAER QUARTERLY MEETING.

Ashfield							1	9	4	13	
Bloomfield	E. B. Fernald	Bloomfield,N.J						15		15	
	V. Elliott	do.									
Chesterfield & [W. Hampton								23	13	36	
Poestenkill ‖	T. C. Pratt p	E. Poestenkill	7					67	14	81	45
	J B. Randall	Stephentown									
Stephentown							1	74	4	78	40
Do & Nassau ‖	I. B. Colman p	WStephentown	5	2	2		3	129	44	173	95
Stratton ‖	J. C. Ball p	Locks Vill.						8	10	18	40
W. Jamaica								16		16	
Total, 8	6		12	2	2		5	341	89	430	220

WHITESTOWN QUARTERLY MEETING.

Ames ‖	J. M. Crandall p	Ames	12	1	4		1	102	35	137	80
	J. Mereness	do.									
	L. A. Crandall	do.									
Columbia	Jas. Huxtable	Cederville	10	1				29	12	41	50
Flat Creek *										36	
Grant ‖	J M. Langworthy p	U ca	6	1	2			24	8	32	50
Plainfield ‖	M. C. Brown p	Whitestown	5	2	1		1	59	38	97	40
Poland ‖	G P. Ramsey p	Poland		2	1		2	31	4	35	50
Prospect ‖	J. M. Langworthy p	Utica	8							52	40
Whitestown *										34	
Washington [Mills‖	J. M Langworthy p	Utica	2		1		1	34	11	45	100
Total, 9	7		43	7	9		5	279	108	509	410

Total, Central New York Yearly Meeting—41 Churches—31 Ordained Ministers—5 Licentiates—2095 Communicants.

PENNSYLVANIA YEARLY MEETING.

HARRISBURG QUARTERLY MEETING.

(No Returns.)

[illegible]	A. H. [illegible] p	Harrisburg								[illegible]
	W. H. Wagoner	do.								
[illegible]	[illegible] J. Carter	do.								[illegible]
[illegible]	[illegible]									[illegible]

LAWRENCE (Pa.) QUARTERLY MEETING.

(No Returns.)

[illegible]	A. [illegible] Bryant p	S. Ridge, O.								[illegible]
	[illegible]	Newcastle								
	A. [illegible] Bryant p									[illegible]
	[illegible] G. W. [illegible]									[illegible]
[illegible]	[illegible]									[illegible]

SOMERSET QUARTERLY MEETING.

(No Returns.)

[illegible]	[illegible] W. [illegible] p	Jenner [illegible] road								[illegible]
	[illegible]	do.								[illegible]
[illegible]	[illegible]									[illegible]

[illegible] MAINLAND QUARTERLY MEETING.

[illegible]	[illegible]			35	3					171
[illegible]	[illegible]			10	2					86
[illegible]	[illegible]									257

[illegible] Meeting—11 Churches—7 Ordained M[illegible] [illegible]ants.

[illegible] PENNSYLVANIA YEARLY MEETING.

[illegible] QUARTERLY MEETING.

Colebrook	J. R. [illegible] p			1	2	2		37	3	40
Dorset	S. R. [illegible] p					1		14	12	25
Green	J. R. [illegible] p					5	1	35	12	47
Hartsgrove	A. C. Brush p							14	2	16
	Ira Slater									
2 do.	A. C. Brush p	Hartsgrove								18
Hartford and [Vernon ‖	E. H. Higbee p	Mecca						39	1	40
Lenox	S. H. Stevens p					1	4	36	11	47
Mecca ‖	E. H. Higbee p							37	19	56
New Lyme ‖	J. B. Page p	New Lyme		4			1	58	8	66
	Wm. Yates	W. Andover								
Pierpont ‖	C. Joslin p									
	J. Pelton			5	1		3	91	18	109

field ‖	A. F. Bryant p	S. Ridge		2	2			26	7	33	30
idge ‖	A. F Bryant p		4	4	2			55	20	75	90
isburg ‖	C. Joslin p	Wellsburg	9		3		1	53	16	69	40
1, 13	10		23	9	16	6	4	495	129	642	600

CLEVELAND QUARTERLY MEETING.

urn ‖	Orvil Blake p	MantuaCen.,O.	2	1				29	12	41	50
ster ‖	R. E Anderson p	Chester Road		2	3			32	10	42	
grin Falls‖	W. Whitacre p	Chagrin Fl's, O	1		2		1	42	14	56	40
eland ‖	A. K. Moulton p	Cleveland, O.		5	2			27	7	34	100
	G W. Dunn	do.									
	L W. Day	do.									
kley ‖	G. H Damon p	Hinckley, O.			2			33	9	42	
rpool ‖	A. G. Wilder p	Brunswick, O.				2		32	2	34	54
tua ‖	Orvil Blake p			1				19	2	21	80
edonia *										20	
on ‖	J. Short p	Braceville, O.	8		1			22		22	30
ige ‖	W. Whitacre p		2		5			57		57	50
alton ‖	G. H. Damon p							35	1	36	24
1, 11	9		13	9	15		3	328	57	405	428

CRAWFORD QUARTERLY MEETING.

msville ‖	N. H. Farr p	Kennard, Pa.	9			1		48	7	55	40
al ‖	E. S Bumpus p	Canal, Pa.,	3	3		1		50	10	60	70
nwood ‖	E. S. Bumpus p	do.	6				5	98	9	107	65
nb *										17	
m ‖	N. H. Farr p		19	4	4		1	95	20	115	50
ne *	P. Reardon	Coopertown Pa								32	
1, 6	3		37	7	4	2	6	291	46	386	225

WASHINGTON QUARTERLY MEETING.

mfield	W. H. Cutler	Waterford, Pa.						16		16	30
e Pleas-											
[ant ‖	W. Parker p	Wayne, Pa.			6			40	7	47	
	W. Johnson	Corry, Pa.									
	E. H. Baldwin	Wattsburg, Pa.									
	S. Rogers	FrenchCr'k NY									
Creek and											
[Rome	W. H. Cutler	Waterford, Pa.	1		2			25	4	29	30
ddale	W. Johnson	Corry, Pa.		1		2	1	35	9	44	25
	W. Stickney	Miller Sta., Pa.									
	L. Baird	do.									
ta*										7	
ng Creek*										18	
erford ‖	W. Parker p	Wayne, Pa.	6	1		3	1	36	19	55	50
	J. Vanvalkenburgh	do.									
	W. H. Cutler	Waterford, Pa.									
1, 7	8		7	2	8	5	2	152	39	216	135

tal, Ohio & Pennsylvania Yearly Meeting—37 Churches—28 Ordained Min-
s—2 Licentiates—1649 Communicants.

OHIO NORTHERN YEARLY MEETING.

LORAIN QUARTERLY MEETING.

rietta *										34	
sfield *										16	
hester &											
vLondon*										25	
icer ‖	W. D. Stout p	Spencer			5			35	11	46	100
ceman ‖	S. Summerlin p	Norwalk								12	
al 5	2				5			35	11	133	100

SENECA AND HURON QUARTERLY MEETING.

Bloom and [Scipio	John Ashley p	Republic		2		1				43	8
Greenfield ‖	P. Randall p John Wheeler	Steuben do.		3	1	3		32	12	44	6
New Haven	P. Randall p Thomas Dinn	do. New Haven	2		2			53	8	61	7
Lykins ‖	John Ashley p	Republic			1	1		29	1	30	5
S. Bloom ‖	John Ashley p	do	8	1			1	48	4	52	1
Venice ‖	John Ashley p I. Leonard	do. Venice	1	1	2			50	6	56	0
Total, 6	5		11	7	6	5	1	212	31	286	44

Total, Ohio Northern Yearly Meeting—11 Churches—9 Ordained Ministers—0 Licentiates—419 Communicants.

OHIO YEARLY MEETING.

MIAMI QUARTERLY MEETING.

Maineville ‖	M. W. Spencer p J. F. Tufts	Maineville do.	3	4	2		1	94	10	104	6
Pleasant [Plain	M. W. Spencer I. H. Dudley	Monmouth Pleasant Plain	4	2	3	5		90	26	116	13
Providence ‖	J. F. Tufts p Thos. Daling	Maineville Guilford	1		2	4	2	43	27	70	5
Total, 3	4		8	6	7	9	3	227	63	290	24

WARREN AND CLINTON QUARTERLY MEETING.

Beech Grove ‖	John Hisey p	Waynesville	4		1		4	115	85	200	10
Blanchester ‖	M H. Spencer p	do.	1	6	8		1	50	20	70	14
2d Creek ‖	J. L. Collier John Hisey p	Lincoln, Neb. do.	39	5		6		83	10	93	7
Pleasant [Grove ‖	J. H. Tufts p I. D. Reed	Waynesville Blanchester	5				1	64	16	80	7
Silver Grove ‖	J. Hisey p	Waynesville						13	10	23	
1 Wayne	C. Hisey J. Hisey	do.								63	
Total 6	5		49	11	9	6	6	325	141	529	38

Total, Ohio Yearly Meeting—9 Churches—9 Ordained Ministers—0 Licentiate—819 Communicants.

OHIO RIVER YEARLY MEETING.

ATHENS QUARTERLY MEETING.

Albany *										81	
1 Alexander ‖	H. J. Carr p *J. B. Lash*	Jackson Athens	2	1	1			40	22	62	
2 Alexander ‖	B. V. Tewksbury p	Woodyard								79	7
3 Alexander	Ira Hooper p	P easanton						25	5	30	2
Columbia ‖ *	J. Carpenter p	Lee								69	
Dover *										71	
Huntington			20	1	7	2	3	116	27	143	11
Madison			8	1			1	25	14	39	4
Ewington †			2	2				11		11	

Pageville *										47	
SundayCreek*										22	
Lodi *										7	
Pratts Fork *										18	
Raccoon			7	1	3		1			135	
Total, 14	5		39	6	11	2	5	217	68	814	246

MEIGS QUARTERLY MEETING.

Bedford								27		27	
Cheshire ‖				2				35	21	56	55
Canaan ‖	A. J. Hoskinson	Odin, Ill.	3			2	1	46	14	60	40
1 Carthage								13		13	
2 do.								14		14	
Chester								15		15	
Campaign ‖	G. A. Stebbins				7	2	1	104	25	129	80
Ireland								19		19	
1 Kyger ‖	N. Stewart	Cheshire, O.			4		3	132	70	202	70
2 do. ‖	R. J. Poston	Point Pleasant [W. Va.	1	3	6	1	1	126	7	133	85
Middleport ‖								58	18	76	125
Orange ‖	L. Hecox p	Alfred, O		1				14		14	
1 Rutland ‖	S. H. Barrett p	Rutland, O		2				54	20	74	80
	W. Hooper	do.									
2 Rutland ‖			6	1	1	2	1	130	24	154	75
Salisbury	*S. Church*	Pomeroy, O.						41		41	
Total, 15	8		10	9	18	7	7	828	199	1027	610

LITTLE SCIOTO QUARTERLY MEETING.

(No Returns.)

Bloom										19	
Green										60	
Hamilton										20	
Harrison										12	
Madison	J. Shonkwiler p	Nairn								52	
	I. Fullerton										
Mt. Hope	E. Patten									78	
New Vernon ‖	J. W. Tilton p	Slocum Station								26	
Pine Creek										33	
Porter	J. W. Tilton p	do.								29	
	J. Kittle	Portsmouth									
Providence	J. Shonkwiler p									55	
Scioto	I. Fullerton p									18	
Union	J. W. Tilton									55	
Wheelers-[burg	*J. Littlejohn*									43	
Total, 13	6									500	

SHILOH QUARTERLY MEETING.

Athens ‖	R. I. Jackson p	Lee	5	4				9		9	25
2 Albany ‖	R. I. Jackson p †	do.						10		10	
	T. J. Ferguson	do.									
Gallipolis								7		7	
2 Huntington ‖	T. E. Peden p	Berlin × Roads	3			2		21	3	24	60
Providence ‖	T. E. Peden p	do.	7	1			2	26	13	39	52
	J. W. Stewart	do.									
	John T. Stewart	do.									
Total, 5	5		15	5		2	2	73	16	89	137

TAYLOR (*W. Va.*) QUARTERLY MEETING.

[No Returns.]

Flemington ‖	D. Powell p	Flemington								38	
	W. Colegrove	do.									
	A. D. Williams	do.									
	Jasper Cather	do.									
	G. C. Andrews	do.									

Fairview ‖	D. Powell p									8	
Laurel-Run ‖	D. Powell p									16	
Total, 3	5									62	

Total, Ohio River Yearly Meeting—50 Churches—24 Ordained Ministers—5 Licentiates—2492 Communicants.

MARION (OHIO) YEARLY MEETING.

HARMONY QUARTERLY MEETING.

E. Liberty ‖	B. F. Zell p		13		3			81	15	96	180
Newton ‖	B. F. Zell p		17	11		2		52	13	65	100
Union ‖	B. F. Zell p J. F. Inskeep J. D. Heath		1					92	8	100	50
York ‖	B. F. Zell p				1	2		30		30	40
Total 4	3		31	11	4	4		255	36	291	370

RICHLAND AND LICKING QUARTERLY MEETING.

[No Returns.]

Cardington										34	
Centerburgh	R. F. Higgins p D. Marshall	Centerburgh								65	
Concord	R. F. Higgins p D. Brooks									48	
Liberty	I. S. Parsons									5	
Springfield										12	
Washington										10	
Westfield										29	
Total, 7	4									203	

Total, Marion Yearly Meeting—11 Churches—7 Ordained Ministers—0 Licentiates—494 Communicants.

CENTRAL OHIO YEARLY MEETING.

MARION QUARTERLY MEETING.

[No Returns.]

Berwick ‖	C. O. Parmenter p	Larue								82	
Big Island ‖	C. O Parmenter p G. H. Moon	 NwBlomington								80	
GrandPrairie‖	S. D. Bates p	Marion								59	
Larue ‖	C. O. Parmenter p D. D. Halstead	 Larue								57	
Marion ‖	S. D. Bates p G. W. Baker	 Marion								122	
Montgomery ‖	C. O. Parmenter p									33	
Total, 6	5									433	

Total, Central Ohio Yearly Meeting—6 Churches—5 Ordained Ministers—0 Licentiates—433 Communicants.

INDIANA YEARLY MEETING.

RIPLEY QUARTERLY MEETING.

Franklin ‖	E. F. Stiles p	Milan					1	64	3	67	70
Pierceville ‖	E. Redlon p	Pierceville			2			17	3	20	60
Pleasant [Grove ‖	M. R. McKee p	Millhousen				8		14		14	
Sparta ‖	M. R. McKee p	do.	2		1			30	10	40	75
Union ‖	Wm. Tucker p	do.	14	2	1		1	69	2	71	100
	C. Hull	do.									
	D. A. Tucker	do.									
Total, 5	6		16	2	4	8	2	194	18	212	305

SWITZERLAND QUARTERLY MEETING.

[No Returns.]

Bryant's C'rk‖	Isaac Stone p	Rising Sun								24	
Harmony	Isaac Stone									26	
Union ‖	Isaac Stone p									18	
Total 3	1									68	

Total, Indiana Yearly Meeting—8 Churches—5 Ordained Ministers—2 Licentiates—280 Communicants.

NORTHERN INDIANA YEARLY MEETING.

LAGRANGE QUARTERLY MEETING.

(No Returns.)

Elkhart	J. P. Pricket									54	
	S. Y. Baringer										
Hawpatch										52	
Jo nson	*J. Chapman*	Mongouinong								14	
Li onier	M. H. Jones	Ligonier								26	
Pittsburg	*J. A. Butler*	Hawpatch								7	
	A. Ames										
Van Buren	K. Gould	White Pigeon								8	
Total, 6	7									161	

NOBLE QUARTERLY MEETING.

1 Allen	I. Luther	Ft. Wayne				1		12	4	16	
Bethlehem										13	
Defiance	*E. H. Day*	Paulding, O.		2	6	10		35	4	39	40
Jefferson						1		30		30	
1 Noble			1	1	1		3			30	
Pierceton										10	
Tippecanoe	A. H. Baker	Pierceton				1		25		25	
Wolf Lake ‖	M. H. Jones p	Ligonier	2	2	1		1	39	4	43	
	S. Krum	Brimfield									
Total, 8	5		3	5	8	13	4	141	12	196	80

SALEM QUARTERLY MEETING.

Bear Creek	Asa Pierce p		12	3	1		2	41	1	42	30
New Corydon										8	
Ridgeville	Asa Pierce p	Ridgeville	2	5	4		3	42	18	60	150
	I. D. Adkinson	do.									
	H. W. Vaughn	do.									
	M. Bosworth	do.									
Salem	F. Stovenour p	Jordon, Pa.			3		2	49	14	63	80
	L. Matchett										

Nw York City‖	Robert Cameron p	N. 17th. St.								125	200
Olneyville ‖	J. A. Howe p	Olneyville	3	7	2	1		201	59	260	
Park St.,											
[Providence‖	C. S. Perkins p	Providence	4	3	1					91	225
	A. R. Bradbury	do.									
Pascoag ‖	M. Phillips p	Pascoag								150	
Pawtucket ‖	I. Hyatt p	Pawtucket	4	2		5		113	66	179	202
Pond St.,											
[Providence‖	J. W. Dunjee p	Providence	16	20	2					87	
Pontiac §										43	
Rehoboth	Lowell Parker	Attleboro					2			19	
Roger Wm's.											
[Providence‖	A. H. Heath p	Providence	1	2	15	2	10	350	24	374	
	D. R. Whittemore	do.									
1 Smithfield ‖	R. Woodworth p	Greenville			5					170	100
2 do.	M.W. Burlingame p	Georgiaville								68	60
S. Kingston §										108	50
1 Taunton ‖	G.W. Richardson p	Taunton								83	50
Wier Street,											
[Taunton ‖	D. M. Graham p	Taunton		1	8	1	1	116	36	152	
Tiverton ‖	J. A. McKenzie p	Adamsville	20	2	1		3	122	18	140	125
	E. R. Littlefield	New Shoreham									
Warren §										20	25
W. Greenwich	C. C. Shippee	W. Greenwich	5	2	1					69	50
	Caleb Greene	Summit									
Warwick Cen.	Geo. W. Wallace p	Warwick	4	4	2		3	38	21	59	130
	B. Phelon	Providence									
Waterford ‖	J. Rand p		1	3	4			56	56	112	140
Total, 27	35		74	74	50	10	23	1117	336	2786	1888

W. RHODE ISLAND QUARTERLY MEETING.

Chepachet ‖	D. C. Wheeler p	Chepache ,R.I.	2	1	2			43	19	62	50
Coventry								11	8	19	
Foster ‖	D. Williams p	E.Killingly, Ct.	12		4		2	52	41	93	50
E. Killingly *	N. Jordan	do.								82	
Morning Star	S. B. Young p	N. Foster, R. I.	5	1			1	32	28	60	20
	C. Wade	do.									
E. Putnam *										36	
Union ‖	D. Greene p	S. Killingly, Ct.			1		1	46	14	60	50
	P. B. Hopkins										
W. Scituate ‖	T. C. Brown p	N. Scituate,R.I.			1		2	44	9	53	40
	S. Phillips										
Westford‖	A. W. Jefferson p							21	9	30	124
	G. E. Hopkins										
2 West Green-											
[wich *‖	*G. H. Chappell*									31	
Total, 10	12		19	2	8		6	249	128	526	334

Total, Rhode Island Yearly Meeting—46 Churches—57 Ordained Ministers —4 Licentiates—5307 Communicants.

HOLLAND PURCHASE YEARLY MEETING.

CATTARAUGUS QUARTERLY MEETING.

Ashford						2	1	33	6	39	
Elton ‖	L. D. Howe p	Elton			3			61	17	78	65
	C. Chaffee	Arcade									
	F. Darte	Elton									
	C. Dodge	Gt. Valley									
Humphrey &											
[Gt. Valley‖	N. A. Jackson p	Humphrey	1			5	2	36	4	40	50

Lyndon ‖	A. N. Woodward p	Rawson	20	4			2	46	12	58	68
	T. L. Pratt	Rushford									
	S. R. Evans	Olean									
Wirt & Bo-[livia ‖	V. Beebe p		51	12	1	2	2	107	12	119	
Total, 5	9		72	16	4	9	7	283	51	334	183

CHAUTAUQUE QUARTERLY MEETING.

Cherry Creek‖	A. P. Cook p	Cherry Creek	5		1	1		43	6	49	45
	U. S. Edwards										
Clear Creek ‖	I. J. Hoag p	Ellington								13	35
Dayton ‖	J. C. Steele p	Hamlet	10				1	38	4	42	30
	L. D. Howe	E. Leon									
	D. Brown	do.									
Ellington ‖	I. J. Hoag p	Ellington	6	1				57	13	70	35
Villanovia ‖	J. C. Steele p	Hamlet	3		3	5	3	70	32	102	75
	W. Shepherd	do.									
	R. E. Cornwall	do.									
Total. 5	8		24	1	4	6	4	208	55	276	220

ERIE QUARTERLY MEETING.

Aurora *										26	
Buffalo ‖	D. M. Stuart p	Buffalo	20	3	3			166	32	198	125
	Alexander Dick	do.									
	J. Huxtable	Buffalo									
Boston								11		11	
Collins *										19	
E. Concord ‖	C. Cook p	Springville	24	10	1		1	84	10	94	70
Griffins Mills*										25	
Hamburg ‖	B. C. VanDuzee p	White's Cor.						25	9	34	40
Springville ‖	C. Cook p	Springville	14	6	2			50	1	51	109
W. Concord ‖	H. N. Plumb p	Morton's Cor.		2	0		1	24		24	48
W. Falls ‖	O. B. Buffum p	Colesville					2	55	16	71	
Total, 10	7		58	21	14		4	415	68	553	392

FRENCH CREEK QUARTERLY MEETING.

(No Returns.)

Clymer and [Harmony‖	Wm. Johnson p	Corry, Pa								32	
	F B. Turner	French Creek									
Greenfield ‖	C. Burch p	Wesleyville, Pa								21	
North East ‖	C. Burch p	do.								19	
S. Harmony ‖	*D. S. Fowler* p	Broken Straw, [N.Y.								33	
Do. Branch ‖	L. Rexford p	Panama, N. Y.								22	
Sherman ‖	A. Losee p	Sherman, N. Y.								129	
	R. J. Cowles	Ashville, N. Y.									
	B. McKoon	Jamestown, [N. Y.									
Total, 6	8									256	

GENESEE QUARTERLY MEETING.

Attica ‖	S. B. Andrews p	Attica, N. Y.	4	6	2			72	4	76	110
	H. Perry	do.									
Bethany ‖	H. Perry p	do.		2	3		3	89	19	108	80
Cowlesville	A. M. Richardson	Cowlesville	8	4	2			25	3	28	65
	O. B. Buffum	do.									
Dale ‖	L. B. Starr p	Dale, N. Y.		3	4		2	118	5	177	98
	I. B. Smith	do.									
	M. Perkins	Warsaw, N. Y.									
Folsomdale ‖	I. B. Smith p		4	1	4	4	1	31	13	44	
Pike ‖	D. Jackson p	Pike, N. Y.	3	4	4	1	1	121	31	152	126
Varysburg ‖	R. Richardson p	Varysburg, N.Y		2			1	20	7	27	150

Warsaw					1			32	11	43	25
Total, 8	9		19	22	20	5	8	508	147	655	654

Total, Holland Purchase Yearly Meeting—34 Churches—36 Ordained Ministers—5 Licentiates—2074 Communicants.

GENESEE YEARLY MEETING.

FREEDOM QUARTERLY MEETING.

Burns ‖	C. J. Cartwright p	Angellica	1	4	4			26	4	30	30
Naples ‖	G. S. Thorn p	Naples	7	1				35	1	36	34
Scottsburg ‖	D. J. Whiting p	Scottsburg	1	5		2	1	39	3	42	30
1 Sparta ‖	J. Wood p	Naples		3	3			12		12	25
2 do. ‖	Wm. Peck p	Webster's [Crossing								53	15
Webster's [Crossing ‖	Wm. Peck p		1					16	2	18	25
Total, 6	5		10	13	7	2	1	128	10	191	159

MONROE QUARTERLY MEETING.

Byron ‖	J. Kettle p	Murray						34	25	59	60
Clarendon ‖	D. M. L. Rollins p	Byron		2				21		21	20
	S. Sterns	Clarendon									
	A. Olmstead	Byron									
Clarkson and [Kendall *										27	
Gaines ‖	A. Z. Mitchell p	Albion						28	22	50	30
Elba and Ala- [bama ‖	L. Johnson p	Wheatville			4		1	31	24	55	70
	R. Dean	Lockport									
Shelby				4		14	3	37	31	68	45
Indian Falls ‖	L. Johnson p	Wheatville	14					27	2	29	60
Total, 7	7		14	6	4	14	4	178	104	319	285

ROCHESTER QUARTERLY MEETING.

Fairport ‖	Wm. Taylor p	Fairport	2	5	4		1	120	22	142	180
	D. G. Holmes	Chicago, Ill.									
	M. H. Abby	Macedon									
	D. Green	Fairport									
Hamlin ‖	S. W. Schoonover p	N. Clarkson	11	3	7	1		86	9	95	120
Penfield ‖	C. H. Jackson p	Fairport	7	3				50	24	74	180
	H. P. Gage	Boston Mass.									
N. Parma ‖	Wm. Walker p	N. Parma	8	2	13		1	153	57	210	200
Walworth ‖	A. W. Westgate p	E. Walworth		2	3			71	9	80	109
Total, 5	9		28	15	27	1	2	480	121	601	789

UNION QUARTERLY MEETING.

Cheshire					2					26	
Italy&Naples‖	*G. S. Thorn* p	Naples		2			3	44	18	62	40
Jerusalem ‖	*T. Roberts* p		2	5				51		51	55
Middlesex ‖	B. H. Damon p	Potter						33	7	40	50
Potter ‖	B. H. Damon p			3				58	22	80	120
Pultney ‖	L. Hanson p	Prattsburgh			1		1	40		40	35
Wheeler	*C. Townsend*		20	3		1	1	50	1	51	40
Total, 7	5		40	13	3	1	5	76	48	350	340

WAYNE QARTERLY MEETING.

(No Returns.)

Hannibal										37	

na and avannah Creek	E. B. Rolfe S. T. Devoe	Red Creek								24 18	
l, 3	2									79	

tal, Genesee Yearly Meeting—28 Churches— 23 Ordained Ministers — centiates—1540 Communicants.

SUSQUEHANNAH YEARLY MEETING.

GIBSON QUARTERLY MEETING.

nfield ‖	H. H. Clancey p Nelson Young	Carbondale	2	2				35	14	49	63
son ‖	A. H. Fish p O. Phelps *J. Green*	N. Jackson Susquehannah Franklin	2	4			2	72	20	92	100
rty ‖	O. Phelps p A. H. Fish							25	1	26	30
nford	Asa Lord	Valonia Spring						13	3	16	
lo. ‖	Asa Lord p		2	2		2	1	19	5	24	20
npson ‖	A. H. Fish p		3	4		1		22	2	24	40
nGibson‖	A. H. Fish p							17	1	18	40
enox ‖	D. Pease p	Glenwood				5	1	47	11	58	
Vindsor ‖	O. C. Hills p	Canton, Pa.			5	4	1	33	9	42	
l, 9	8		9	12	5	12	5	283	66	349	293

OWEGO QUARTERLY MEETING.

lachin ‖	H. S. Ball p E. C. Coffin	Apalachin, N.Y						32		32	75
kill Cor-[ners‖	J. M. Roberts p	Gaskill Cor.	6	11				16	1	17	
rick ‖	J. Swank p	S. Litchfield								8	40
hfield *										17	
go ‖	H. S. Ball p A. Daniels	Vestal, N. Y.		1	1			34	13	47	70
e ‖	S. Lent p *C. Johnson*	Rome, Pa.				2		23	7	30	25
hequin ‖	S. Lent p			2	1		1			19	40
hboro *										9	
arora ‖	B. Cogswell p J. Tillinghast	E.SpringhillPa FactoryvillePa	5	1	1		1	45	8	53	50
al *										14	
ren *										43	
dham *										14	
Center ‖	O. Phelps p	Susquehanna, [Depot, Pa.	2	5	1		1	32	2	34	50
	W. C. Peck	Windham [Cen. Pa.									
	J. W. Hills	Windham, Pa.									
l, 13	12		13	20	4	2	3	1 2	31	337	350

SPAFFORD QUARTERLY MEETING.

lina ‖	A. S Whitley p	Willseyville	3			3		26		26	15
len ‖	A. J. Wood p O. Bingham	Dryden	1		3	1	1	48	25	73	50
us ‖	L. E. Bates p	Fabius	30	16	4			73	24	97	81
ford	*O. D. Moore*	Richford	1	1		1		29	1	30	20
merhill ‖	A. Griffith p S. B. Colver	Moravia Harford	2			2		32	36	68	
ford *										34	

Virgil and Dryden	Wm. C. Sweet	Virgil	1	7				41	20	61	
Total, 7	8		38	24	7	4	1	249	103	389	166

TROY QUARTERLY MEETING.

Barton ‖	W. Brown p	Hicks, N. Y.	24	6	1			44	8	52	40
Canton ‖	O. C. Hills p	Canton, Pa.,						16		16	
Granville ‖	J. L. Phenix, Jr. p	Alba, Pa.,	10	2	1		1	104	15	119	70
LeRoy ‖	O. C. Hills p	Canton, Pa.	3	2				34		34	
McIntire and Fox ‖	J.H. C. Tompkins p	Shunk, Pa	22		12		1	33	6	39	70
Ridgebury & S. Creek ‖	W. Brown p	Hicks, N. Y.	1	2				14		14	30
Sullivan ‖	W. Brown p	do.	3	6	3		1	49	9	58	50
	J. P. Burnham	Troy, Pa.									
E. Troy ‖	J. L. Phenix, Jr. p	Alba, Pa.						115	23	138	108
Total, 8	5		63	18	17		3	409	61	470	368

Total Susquehannah Yearly Meeting—37 Churches—30 Ordained Ministers—3 Licentiates—1545 Communicants.

NEW YORK & PENN. YEARLY MEETING.

BRADFORD AND TIOGA QUARTERLY MEETING.

(No Returns.)

Brookfield ‖	D. W. Hunt p	N. Brookfield, Pa.								65	
	Wm. Jeffers	Brookfield, Pa.									
	A. George										
Baldwin Dis. ‖	A. Dodge p	Union Cen., N.Y								17	
Caton ‖	J. Larison p	Caton, N. Y.								22	
Chatham ‖	Seldon Butler p	Knoxville, Pa.								20	
Columbia ‖	J. Larison p	Ridgeway, Pa.								17	
Delmar ‖	A. Dodge p									22	
Farmington Cen. *										13	
Middlebury ‖	D. A. Pope p	Little Marsh								22	
N. Canton *										12	
Ridgebury *	J. Larison	Ridgebury								15	
S. Chatham	*Charles Fuller*									8	
Stony Fork ‖	D. A. Pope p									39	
	J. Ingerick										
Total, 12	9									272	

CHEMUNG QUARTERLY MEETING.

Bath *										37	
Big Flats and Catlin								15	10	25	
2 Big Flats ‖	J. N. Brown p		4	8	1			20	2	22	
Corning *										30	
Dix *										18	
Erwin Cen. *										10	
Elmira, Lake St	S. Aldrich p	Elmira, N. Y.	6	6	13	5	1	36	5	41	54
Meads Creek *										12	
Odessa ‖	O. S. Brown p	Odessa, N. Y.								32	
Pine Valley ‖	S. C. Wetherby p	Pine Valley						24	6	30	40
Post Creek *										18	
Veteran ‖	Wm. Russell p	Mill Port		2		5	1	26	3	29	70
Mt. Washington			9				3	43		43	
Total, 13	5		19	16	14	10	5	164	26	347	164

POTTER CO. QUARTERLY MEETING.

Eulalia and [Hebron						3	1	13	3	16	
Galnes ‖	F. G. Stephens p	Roulette, Pa.	9	1	2			34	3	37	24
Port Alle- [ghany ‖	F. G. Stephens p	Roulette, Pa.	8	1			1	32	4	36	
Roulette	H. Maltby	do.			1			16	2	18	
	F. C. Maltby †	do.									
Do. Center ‖	F. G. Stephens p	do.	4					19	1	20	
	S Barr ‡	do.									
Sylvania ‖	D. Stiles p	N. Wharton, Pa	2					29	6	35	
	Ira Leach	Sinnemaho- [ning, Pa,									
Ulysses §*								6	2	8	
W. Hebron ‖	F. G. Stephens p	Roulette, Pa.	5	4				6	5	11	
W Pike ‖	F. G. Stephens p	do.						18		18	
Willing §				2				9		9	
Total, 10	6		28	8	3	3	2	182	26	208	24

TUSCARORA QUARTERLY MEETING.

Adrian ‖	L. Kellog p	Adrian	2	7	1	1		59	6	65	40
BuenaVista							1			11	50
Canisteo*										60	
C meron	Jacob Stuart							24	8	32	50
Deerfield ‖	W. Sargent p	Knoxville, Pa.	7				1	16	6	22	50
Tuscarora ‖	J. W. Brown p	Addison, N.Y.	8	1				62	13	75	40
Troupsburgh			1					16		16	25
W. Cameron								12		12	25
2 Woodhull	Wm. Mack	Addison Hill,						25	4	29	29
2 do.	D. W. Hunt p	[N. Y.						20		20	40
Total, 10	6		18	8	1	1	2	234	37	342	319

Total, New York & Pennsylvania Yearly Meeting—45 Churches—22 Ordained Ministers—4 Licentiates—1169 Communicants.

ST. LAWRENCE YEARLY MEETING.

JEFFERSON QUARTERLY MEETING.

Depauville‖	D. S. Fowler p	Depauville			5		1	36	10	46	60
	J. J. Allen	do.									
Fowler ‖	B. F. Jefferson p		5	1			2	24	7	31	50
	C. Jenkins	Fullerville									
Harrisburg ‖	C. M. Prescott p	Harrisburg			2		2	37	16	53	75
Lowville ‖	G. C. Waterman p	Lowville		1			1	55	58	113	85
	Asa Randlett	Groton Cen., [Mass.									
	C. H. Warner	do.									
Philadelphia	*J. T. Ward*	Evan'sMills	3		1			42	6	48	127
Pitcairn	G. H. Siver	Harrisville						5	8	13	
Three Mile [Bay	*A. J. Cooley*		1				1	12	9	21	
Turin	L. Hubbard	Constableville						14		14	
	G. J. Kellogg	Turin									
Total, 8	13		9	2	8		7	225	114	339	397

LAWRENCE QUARTERLY MEETING.

Burke ‖	R. Parks p	E. Dickinson			1			34	4	38	76
Dickinson ‖	E B. Fuller p	Do. Cen.		2	7		2	89	27	116	150
	S. Newell										
	A. L. Morey										
Ellenburgh ‖	R. Parks p	E. Dickinson	8	5	1			27		27	40
Pierepoint ‖	Wm. Whitfield p	Pierepoint	19	2	3	2		29	6	35	44
Parishville ‖	G. H. Chappell p	Potsdam				21	2	29	13	42	90
	Austin Jefferson										
	W. G. Willis										

[illegible]	Wm. C. Sweet	Virgil
Total 7	8	

TROY QUARTERLY M[illegible]

Bar[illegible]	W. Brown p	Hicks, N. Y.
Ca[illegible]	O. C. Hi[illegible]s p	Canton, Pa.
[illegible]	J. L. Phenix, Jr. p	Alba, Pa.
L. [illegible]	O. C. Hi[illegible]s p	Canton, P.
M[illegible]		
[illegible]	J. H. C. Tompkins p	Shuak, Pa.
Ro[illegible]		
[illegible]	W. Brown p	Hicks.
Su[illegible]	W. Brown p	
	J. P. Barnham	Troy.
E. Troy	J. L. Phenix, Jr. p	Alba, P.
Total, 8	5	

Total [illegible] Jeremiah Yearly Meet.
3 [illegible] 154 Communicants.

NEW YORK & PE[illegible]

BRADFORD AND

Brookfield	D. W. Hunt p
	Wm. Jeffers
	A. George
Baldwin Dis.	A. Dodge p
Ca[illegible]	J. Larison
Chatham	Seth Ba[illegible]
Co[illegible]	J. Larison
D[illegible]	A. Dodge
Farmington	
Middlebury	D. A. Pope
N. Canton	
Ridgebury	J. Lar[illegible]
S[illegible]ham	*Charles*
Stony Fork	D. A. P[illegible]
	J. Lazer
Total 12	

Bath	
Big Flats and Cat in	
2 Big Flats	J. N. [illegible]
Corning	
Dix	
Erwin Cen.	
Elmira, Lake St.	S. Ad[illegible]
Meads Creek	
Odessa	O. S.
Pine Valley	S. C.
Post Creek	
Veteran	Wm.
Mt. Washington	
Total 13	

Hopkinton ‖	J. D. Waldron p	N. Lawrence		2	1			58	10	68	100
Lawrence ‖	J. D. Waldron p	do.	7	4	1			36	4	40	68
Total, 7	8		34	15	14	23	4	302	64	366	568

Total, St. Lawrence Yearly Meeting—15 Churches—17 Ordained Ministers—4 Licentiates—705 Communicants.

UNION YEARLY MEETING.

CHENANGO QUARTERLY MEETING.

Holmesville ‖	W. H. Waldron p	Holmesville	39	6				71	5	76	80
	R. Woodmansee										
Norwich ‖	A. M. Totman p	Norwich	8	4		2		64	6	70	100
	S. Wood	do.									
	D. Burdick	do.									
Oxford ‖	E. P. Nagus p	Oxford	3	3	2		1	35	16	51	40
	Ann Anderson	do.									
Plymouth	Cyrus Steer							14		14	25
Preston							1	14	7	21	25
Total, 5	8		50	13	2	2	2	198	34	232	270

CHENANGO UNION QUARTERLY MEETING.

(No Returns.)

1 Columbus ‖	S. S. Cady p									77	
Lebanon and [Smyrna ‖	J. W. Parr p	Lebanon								43	
	Betsey Wilcox										
Sherburne ‖	A. M. Richardson p	Sherburne								72	
	W. E. Lewis	do.									
Total 3	5									192	

MC DONOUGH QUARTERLY MEETING.

(No Returns.)

German Hill ‖	L. D. Turner p	German								109	
Lincklean ‖	J. W. Barr p	S. Otselic								35	
McDonough	E. Negus									30	
Otselic ‖	J. M. Allen p	do.								38	
	Eli Card	do.									
	A. G. Abbott	Groton									
Pharsalia										28	
Willet	N. D. Wilkins	German								16	
Total, 6	7									256	

Total, Union Yearly Meeting—14 Churches—17 Ordained Ministers—3 Licentiates—680 Communicants.

CENTRAL NEW YORK YEARLY MEETING.

LAKE GEORGE QUARTERLY MEETING.

Caldwell ‖	John West p	Horicon						12		12	
Fort Ann										18	
Hadley ‖	J. Tripp p	Conklingville	6	1				24		24	
	D. Hyde	do.									
Hague	H. B. Davis	Warrensburg		1				23	7	30	90
Horicon	D Smith	Horicon		2				31	7	38	75
Johnsburg	J. H. Loveless	Weavertown						45	26	71	50
New Vermont	E. M. Baxter	Horicon				5		29	8	37	20
Putnam	F. H. Parrridge	Putnam	8	1	2		2	33	42	75	
	Henry Belden										
Total, 8	9		14	5	2	5	2	197	90	305	235

OSWEGO QUARTERLY MEETING.

tantia	P. Fuller		2	4	2			34	6	40	30
	Ira P. Ladd	Constantia									
rt's Mi's‖	W. R. Stone p	Gilbert's Mills		4	3		2	58	37	95	50
	J. Wilson	do.									
	C. L. Vail	do.									
ings	S. Watson							20	10	30	30
	W. Nutting	Parish									
riba ‖	A. E. Wilson p	N. Scriba	6	1	1			86	7	93	140
rish	A. P. Phinney	Parish						21	8	29	30
‖	A. P. Phinney p		2					20	4	24	40
nix ‖	E. Crowell p	Phœnix	2	1				77	18	95	90
ield	*A. B. Loomis*	Redfield	6	3				22	10	32	35
l, 8	11		18	13	6		2	338	100	438	445

OTSEGO QUARTERLY MEETING.

ington											
[Flats		Burlington Fl's								43	
enport	A. P. Bunnell	Davenport, N.Y	17	4			2			35	50
er *										19	
leredith *										40	
klin	A. P. Bunnell				8		2		16	66	30
onta	O. T. Moulton	Oneonta, N. Y.	3							67	
onta Pl'ns	E. C. Hodge	do.								75	
awan *										71	
l, 8	3		20	4	8		4		16	413	80

RENSSELAER QUARTERLY MEETING.

ield							1	9	4	13	
mfield	E. B. Fernald	Bloomfield, N.J						15		15	
	V. Elliott	do.									
terfield &											
Hampton								23	13	36	
tenkill ‖	T. C. Pratt p	E. Poestenkill	7					67	14	81	45
	J B. Randall	Stephentown									
hentown							1	74	4	78	40
t Nassau ‖	I. B. Colman p	W Stephentown	5	2	2		3	129	44	173	95
ton ‖	J. C. Ball p	Locks Vill.						8	10	18	40
Jamaica								16		16	
l, 8	6		12	2	2		5	341	89	430	220

WHITESTOWN QUARTERLY MEETING.

s ‖	J. M. Crandall p	Ames	12	1	4		1	102	35	137	80
	J. Mereness	do.									
	L. A. Crandall	do.									
mbia	Jas. Huxtable	Cederville	10	1				29	12	41	50
Creek *										36	
nt ‖	J M. Langworthy p	U ca	6	1	2			24	8	32	50
nfield ‖	M. C. Brown p	Whitestown	5	2	1		1	59	38	97	40
nd ‖	G. P. Ramsey p	Poland		2	1		2	31	4	35	50
spect ‖	J. M. Langworthy p	Utica	8							52	40
testown *										34	
shington											
[Mills‖	J. M Langworthy p	Utica	2		1		1	34	11	45	100
l, 9	7		43	7	9		5	279	108	509	410

otal, Central New York Yearly Meeting—41 Churches—31 Ordained Minis-
—5 Licentiates—2095 Communicants.

PENNSYLVANIA YEARLY MEETING.

HARRISBURG QUARTERLY MEETING.

(No Returns.)

Harrisburgh [1 Church ‖	A. H. Chase p *W. H. Waggoner*†	Harrisburg do.								179	
Do. Calvary ‖	C. J. Carter	do.								146	
Total, 2	3									325	

LAWRENCE (Pa.) QUARTERLY MEETING.

(No Returns.)

Croton	A. F. Bryant p J. Kelty	S. Ridge, O. Newcastle								19	
Chewton	A. F. Bryant p									37	
Jefferson	*G. A. Moffatt*									26	
Sewickley										35	
Total, 4	3									117	

SOMERSET QUARTERLY MEETING.

(No Returns.)

Dunnings [Creek										8	
Jenner ‖	G. W. Sisson p *W. C. Griffith*	Jenner ⋈ road do.								41	
Latrobe										21	
Total, 3	2									70	

WESTMORELAND QUARTERLY MEETING.

Bellevernon ‖	W. Joy p Edmund Jordan		38	3						171	80
Jacob'sCreek‖	W. Joy p		10	2						96	65
Total, 2	2									267	

Total, Pennsylvania Yearly Meeting—11 Churches—7 Ordained Ministers—3 Licentiates—779 Communicants.

OHIO & PENNSYLVANIA YEARLY MEETING.

ASHTABULA QUARTERLY MEETING.

Colebrook ‖	J. B. Page p		1	2	2			37	3	40	40
Dorset ‖	S. H. Stevens p				1			14	12	26	25
Green ‖	J. Rogers p				5	1		35	12	47	30
Hartsgrove ‖	A. C. Brush p Ira Slater							14	2	16	
2 do. ‖	A. C. Brush p	Hartsgrove								18	
Hartford and [Vernon ‖	E. H. Higbee p	Mecca						39	1	40	95
Lenox ‖	S. H. Stevens p				1	4		36	11	47	4[illegible]
Mecca ‖	E. H. Higbee p							37	19	56	60
New Lyme ‖	J. B. Page p Wm. Yates	New Lyme W. Andover	4			1		58	8	66	100
Pierpont ‖	C. Joslin p J. Pelton		5	1			3	91	18	109	50

Sheffield ‖	A. F. Bryant p	S. Ridge		2	2			26	7	33	30
S. Ridge ‖	A. F Bryant p		4	4	2			55	20	75	90
Wellsburg ‖	C. Joslin p	Wellsburg	9		3		1	53	16	69	40
Total, 13	10		23	9	16	6	4	495	129	642	600

CLEVELAND QUARTERLY MEETING.

Auburn ‖	Orvil Blake p	MantuaCen.,O.	2	1				29	12	41	50
Chester ‖	R. E Anderson p	Chester Road		2	3			32	10	42	
Chagrin Falls‖	W. Whitacre p	Chagrin Fl's, O	1		2		1	42	14	56	40
Cleveland ‖	A. K. Moulton p	Cleveland, O.		5	2			27	7	34	100
	G W. Dunn	do.									
	L W. Day	do.									
Hinckley ‖	G. H Damon p	Hinckley, O.			2			33	9	42	
Liverpool ‖	A. G. Wilder p	Brunswick, O.					2	32	2	34	54
Mantua ‖	Orvil Blake p			1				19	2	21	80
Macedonia *										20	
Nelson ‖	J. Short p	Braceville, O.	8		1			22		22	30
Orange ‖	W. Whitacre p		2		5			57		57	50
Royalton ‖	G. H. Damon p							35	1	36	24
Total, 11	9		13	9	15		3	328	57	405	428

CRAWFORD QUARTERLY MEETING.

Adamsville ‖	N. H. Farr p	Kennard, Pa.	9			1		48	7	55	40
Canal ‖	E. S Bumpus p	Canal, Pa.,	3	3		1		50	10	60	70
Greenwood ‖	E. S. Bumpus p	do.	6				5	98	9	107	65
Plumb *										17	
Salem ‖	N. H. Farr p		19	4	4		1	95	20	115	50
Wayne *	P. Reardon	Coopertown Pa								32	
Total, 6	3		37	7	4	2	6	291	46	386	225

WASHINGTON QUARTERLY MEETING.

Bloomfield	W. H. Cutler	Waterford, Pa.						16		16	30
Lake Pleas- [ant ‖	W. Parker p	Wayne, Pa.			6			40	7	47	
	W. Johnson	Corry, Pa.									
	E. H. Baldwin	Wattsburg, Pa.									
	S. Rogers	FrenchCr'k NY									
Oil Creek and [Rome	W. H. Cutler	Waterford, Pa.	1		2			25	4	29	30
Rockdale	W. Johnson	Corry, Pa.		1		2	1	35	9	44	25
	W. Stickney	Miller Sta., Pa.									
	L. Baird	do.									
Sparta*										7	
Spring Creek*										18	
Waterford ‖	W. Parker p	Wayne, Pa.	6	1		3	1	36	19	55	50
	J. Vanvalkenburgh	do.									
	W. H. Cutler	Waterford, Pa.									
Total, 7	8		7	2	8	5	2	152	39	216	135

Total, Ohio & Pennsylvania Yearly Meeting—37 Churches—28 Ordained Ministers—2 Licentiates—1649 Communicants.

OHIO NORTHERN YEARLY MEETING.

LORAIN QUARTERLY MEETING.

Henrietta *										34	
Pittsfield *										16	
Rochester & [NewLondon*										25	
Spencer ‖	W. D. Stout p	Spencer			5			35	11	46	100
Wakeman ‖	S. Summerlin p	Norwalk								12	
Total 5	2				5			35	11	133	100

SENECA AND HURON QUARTERLY MEETING.

Bloom and [Scipio ‖	John Ashley p	Republic		2		1				43	80
Greenfield ‖	P. Randall p John Wheeler	Steuben do.		3	1	3		32	12	44	65
New Haven ‖	P. Randall p Thomas Dinn	do. New Haven	2		2			53	8	61	70
Lykins ‖	John Ashley p	Republic			1	1		29	1	30	55
S. Bloom ‖	John Ashley p	do	8	1			1	48	4	52	105
Venice ‖	John Ashley p I. Leonard	do. Venice	1	1	2			50	6	56	66
Total, 6	5		11	7	6	5	1	212	31	286	441

Total, Ohio Northern Yearly Meeting—11 Churches—9 Ordained Ministers—0 Licentiates—419 Communicants.

OHIO YEARLY MEETING.

MIAMI QUARTERLY MEETING.

Maineville ‖	M. W. Spencer p J. F. Tufts	Maineville do.	3	4	2		1	94	10	104	60
Pleasant [Plain	M. W. Spencer I. H. Dudley	Monmouth Pleasant Plain	4	2	3	5		90	26	116	131
Providence ‖	J. F. Tufts p Thos. Daling	Maineville Guilford	1		2	4	2	43	27	70	50
Total, 3	4		8	6	7	9	3	227	63	290	241

WARREN AND CLINTON QUARTERLY MEETING.

Beech Grove ‖	John Hisey p	Waynesville	4		1		4	115	85	200	100
Blanchester ‖	M H. Spencer p	do.	1	6	8		1	50	20	70	140
2d Creek ‖	J. L. Collier John Hisey p	Lincoln, Neb. do.	39	5		6		83	10	93	75
Pleasant [Grove ‖	J. H. Tufts p I. D. Reed	Waynesville Blanchester	5				1	64	16	80	70
Silver Grove ‖	J. Hisey p	Waynesville						13	10	23	
1 Wayne	C. Hisey J. Hisey	do.								63	
Total. 6	5		49	11	9	6	6	325	141	529	385

Total, Ohio Yearly Meeting—9 Churches—9 Ordained Ministers—0 Licentiates—819 Communicants.

OHIO RIVER YEARLY MEETING.

ATHENS QUARTERLY MEETING.

Albany *										81	
1 Alexander ‖	H. J. Carr p *J. B. Lash*	Jackson Athens	2	1	1			40	22	62	
2 Alexander ‖	B. V. Tewksbury p	Woodyard								79	71
3 Alexander	Ira Hooper p	P easanton						25	5	30	20
Columbia ‖ *	J. Carpenter p	Lee								69	
Dover *										71	
Huntington			20	1	7	2	3	116	27	143	115
Madison			8	1			1	25	14	39	40
Ewington †			2	2				11		11	

Pageville *										47	
SundayCreek*										22	
Lodi *										7	
Pratts Fork *										18	
Raccoon			7	1	3		1			135	
Total, 14	5		39	6	11	2	5	217	68	814	246

MEIGS QUARTERLY MEETING.

Bedford								27		27	
Cheshire ‖				2				35	21	56	55
Canaan ‖	A. J. Hoskinson	Odin, Ill.	3			2	1	46	14	60	40
1 Carthage								13		13	
2 do.								14		14	
Chester								15		15	
Campaign ‖	G. A. Stebbins				7	2	1	104	25	129	80
Ireland								19		19	
1 Kyger ‖	N. Stewart	Cheshire, O.			4		3	132	70	202	70
2 do. ‖	R. J. Poston	Point Pleasant					1	126	7	133	85
Middleport ‖		[W. Va.	1	3	6	1		58	18	76	125
Orange ‖	L. Hecox p	Alfred, O		1				14		14	
1 Rutland ‖	S. H. Barrett p	Rutland, O		2				54	20	74	80
	W. Hooper	do.									
2 Rutland ‖			6	1	1	2	1	130	24	154	75
Salisbury	*S. Church*	Pomeroy, O.						41		41	
Total, 15	8		10	9	18	7	7	828	199	1027	610

LITTLE SCIOTO QUARTERLY MEETING.

(No Returns.)

Bloom										19	
Green										60	
Hamilton										20	
Harrison										12	
Madison	J. Shonkwiler p	Nairn								52	
	I. Fullerton										
Mt. Hope	E. Patten									78	
New Vernon ‖	J. W. Tilton p	Slocum Station								26	
Pine Creek										33	
Porter	J. W. Tilton p	do.								29	
	J. Kittle	Portsmouth									
Providence	J. Shonkwiler p									55	
Scioto	I. Fullerton p									18	
Union	J. W. Tilton									55	
Wheelers- [burg	*J. Littlejohn*									43	
Total, 13	6									500	

SHILOH QUARTERLY MEETING.

Athens ‖	R. I. Jackson p	Lee	5	4				9		9	25
2 Albany ‖	R. I. Jackson p †	do.						10		10	
	T. J. Ferguson	do.									
Gallipolis								7		7	
2 Huntington‖	T. E. Peden p	Berlin ⋈ Roads	3			2		21	3	24	60
Providence ‖	T. E. Peden p	do.	7	1			2	26	13	39	52
	J. W. Stewart	do.									
	John T. Stewart	do.									
Total, 5	5		15	5		2	2	73	16	89	137

TAYLOR (*W. Va.*) QUARTERLY MEETING.

[No Returns.]

Flemington ‖	D. Powell p	Flemington								38	
	W. Colegrove	do.									
	A. D. Williams	do.									
	Jasper Cather	do.									
	G. C. Andrews	do.									

Warsaw						1			32	11	43	25
Total, 8	9		19	22	20	5	8		508	147	655	654

Total, Holland Purchase Yearly Meeting—34 Churches—36 Ordained Ministers—5 Licentiates—2074 Communicants.

GENESEE YEARLY MEETING.

FREEDOM QUARTERLY MEETING.

Burns ‖	C. J. Cartwright p	Angellica	1	4	4			26	4	30	30
Naples ‖	G. S. Thorn p	Naples	7	1				35	1	36	34
Scottsburg ‖	D. J. Whiting p	Scottsburg	1	5		2	1	39	3	42	30
1 Sparta ‖	J. Wood p	Naples		3	3			12		12	25
2 do. ‖	Wm. Peck p	Webster's [Crossing								53	15
Webster's [Crossing ‖	Wm. Peck p		1					16	2	18	25
Total, 6	5		10	13	7	2	1	128	10	191	159

MONROE QUARTERLY MEETING.

Byron ‖	J. Kettle p	Murray						34	25	59	60
Clarendon ‖	D. M. L. Rollins p	Byron		2				21		21	20
	S. Sterns	Clarendon									
	A. Olmstead	Byron									
Clarkson and [Kendall *										27	
Gaines ‖	A. Z. Mitchell p	Albion						28	22	50	30
Elba and Alabama ‖	L. Johnson p	Wheatville			4		1	31	24	55	70
	R. Dean	Lockport									
Shelby				4		14	3	37	31	68	45
Indian Falls ‖	L. Johnson p	Wheatville	14					27	2	29	60
Total, 7	7		14	6	4	14	4	178	104	319	285

ROCHESTER QUARTERLY MEETING.

Fairport ‖	Wm. Taylor p	Fairport	2	5	4		1	120	22	142	180
	D. G. Holmes	Chicago, Ill.									
	M. H. Abby	Macedon									
	D. Green	Fairport									
Hamlin ‖	S. W. Schoonover p	N. Clarkson	11	3	7	1		86	9	95	120
Penfield ‖	C. H. Jackson p	Fairport	7	3				50	24	74	180
	H. P. Gage	Boston Mass.									
N. Parma ‖	Wm. Walker p	N. Parma	8	2	13		1	153	57	210	200
Walworth ‖	A. W. Westgate p	E. Walworth		2	3			71	9	80	109
Total, 5	9		28	15	27	1	2	480	121	601	789

UNION QUARTERLY MEETING.

Cheshire					2					26	
Italy&Naples‖	*G. S. Thorn* p	Naples		2			3	44	18	62	40
Jerusalem ‖	*T. Roberts* p		2	5				51		51	55
Middlesex ‖	B. H. Damon p	Potter						33	7	40	50
Potter ‖	B. H. Damon p			3				58	22	80	120
Pultney ‖	L. Hanson p	Prattsburgh			1		1	40		40	35
Wheeler	*C. Townsend*		20	3		1	1	50	1	51	40
Total, 7	5		40	13	3	1	5	76	48	350	340

WAYNE QARTERLY MEETING.

(No Returns.)

Hannibal										37	

Galena and [Savannah	E. B. Rolfe									24	
Red Creek	S. T. Devoe	Red Creek								18	
Total, 3	2									79	

Total, Genesee Yearly Meeting—28 Churches— 23 Ordained Ministers — 5 Licentiates—1540 Communicants.

SUSQUEHANNAH YEARLY MEETING.

GIBSON QUARTERLY MEETING.

Greenfield ‖	H. H. Clancey p	Carbondale	2	2				35	14	49	63
	Nelson Young										
Jackson ‖	A. H. Fish p	N. Jackson	2	4			2	72	20	92	100
	O. Phelps	Susquehannah									
	J. Green	Franklin									
Liberty ‖	O. Phelps p							25	1	26	30
	A. H. Fish										
N. Sanford	Asa Lord	Valonia Spring						13	3	16	
S. do. ‖	Asa Lord p		2	2		2	1	19	5	24	20
Thompson ‖	A. H. Fish p		3	4		1		22	2	24	40
UnionGibson‖	A. H. Fish p							17	1	18	40
W. Lenox ‖	D. Pease p	Glenwood				5	1	47	11	58	
W. Windsor ‖	O. C. Hills p	Canton, Pa.			5	4	1	33	9	42	
Total, 9	8		9	12	5	12	5	283	66	349	293

OWEGO QUARTERLY MEETING.

Apalachin ‖	H. S. Ball p	Apalachin,N.Y						32		32	75
	E. C. Coffin										
Gaskill Cor- [ners‖	J. M. Roberts p	Gaskill Cor.	6	11				16	1	17	
Herrick ‖	J. Swank p	S. Litchfield								8	40
Litchfield *										17	
Owego ‖	H. S. Ball p			1	1			34	13	47	70
	A. Daniels	Vestal, N. Y.									
Rome ‖	S. Lent p	Rome, Pa.				2		23	7	30	25
	C. Johnson										
Sheshequin ‖	S. Lent p			2	1		1			19	40
Smithboro *										9	
Tuscarora ‖	B. Cogswell p	E.SpringhillPa	5	1	1		1	45	8	53	50
	J. Tillinghast	FactoryvillePa									
Vestal *										14	
Warren *										43	
Windham *										14	
Do. Center ‖	O. Phelps p	Susquehanna, [Depot, Pa.	2	5	1		1	32	2	34	50
	W. C. Peck	Windham [Cen. Pa.									
	J. W. Hills	Windham, Pa.									
Total, 13	12		13	20	4	2	3	1·2	31	337	350

SPAFFORD QUARTERLY MEETING.

Carolina ‖	A. S Whitley p	Willseyville	3			3		26		26	15
Dryden ‖	A. J. Wood p	Dryden	1		3	1	1	48	25	73	50
	O. Bingham										
Fabius ‖	L. E. Bates p	Fabius	30	16	4			73	24	97	81
Richford	*O. D. Moore*	Richford	1	1		1		29	1	30	20
Summerhill ‖	A. Griffith p	Moravia	2			2		32	36	68	
	S. B. Colver	Harford									
Spafford *										34	

Virgil and Dryden	Wm. C. Sweet	Virgil	1	7				41	20	61	
Total, 7	8		[illegible]	[illegible]	7	[illegible]	1	249	105	389	166

TROY QUARTERLY MEETING.

Barton ‖	W. Brown p	Hicks, N. Y.	24	6	1			44	8	52	40
Canton	O. C. Hills p	Canton, Pa.,						16		16	
Granville ‖	J. L. Phenix, Jr. p	Alba, Pa.,	10	2	1		1	104	15	119	70
LeRoy ‖	O. C. Hills p	Canton, Pa.	3	2				34		34	
McIntire and Fox	J. H. C. Tompkins p	Shunk, Pa	22		12		1	33	6	39	70
Ridgebury & Creek ‖	W. Brown p	Hicks, N. Y.	1	2				14		14	30
Sullivan	W. Brown p	do.	3	6	3		1	49	9	58	50
	J. P. Burnham	Troy, Pa.									
E. Troy ‖	J. L. Phenix, Jr. p	Alba, Pa.						115	23	138	108
Total, 8	5		63	18	17		3	409	61	470	368

Total Susquehannah Yearly Meeting—37 Churches—30 Ordained Ministers—3 Licentiates—1545 Communicants.

NEW YORK & PENN. YEARLY MEETING.

BRADFORD AND TIOGA QUARTERLY MEETING.

(No Returns.)

Brookfield ‖	D. W. Hunt p	N. Brookfield, Pa.								65	
	Wm. Jeffers	Brookfield, Pa.									
	A. George										
Baldwin Dis. ‖	A. Dodge p	Union Cen., N. Y								17	
Caton ‖	J. Larison p	Caton, N. Y.								22	
Chatham ‖	Seldon Butler p	Knoxville, Pa.								20	
Columbia ‖	J. Larison p	Ridgeway, Pa.								17	
Delmar ‖	A. Dodge p									22	
Farmington Cen. *										13	
Middlebury ‖	D. A. Pope p	Little Marsh								22	
N. Canton *										12	
Ridgebury *	J. Larison	Ridgebury								15	
S. Chatham	*Charles Fuller*									8	
Stony Fork ‖	D. A. Pope p									39	
	J. Ingerick										
Total, 12	9									272	

CHEMUNG QUARTERLY MEETING.

Bath *										37	
Big Flats and Catlin								15	10	25	
2 Big Flats ‖	J. N. Brown p		4	8	1			20	2	22	
Corning *										30	
Dix *										18	
Erwin Cen. *										10	
Elmira, Lake St	S. Aldrich p	Elmira, N. Y.	6	6	13	5	1	36	5	41	54
Meads Creek *										12	
Odessa ‖	O. S. Brown p	Odessa, N. Y.								32	
Pine Valley ‖	S. C. Wetherby p	Pine Valley						24	6	30	40
Post Creek *										18	
Veteran ‖	Wm. Russell p	Mill Port		2		5	1	26	3	29	70
Mt. Washington			9				3	43		43	
Total, 13	5		19	16	14	10	5	164	26	347	164

POTTER CO. QUARTERLY MEETING.

Eulalia and [Hebron					3	1	13	3	16	
Gaines ‖	F. G. Stephens p	Roulette, Pa.	9	1	2		34	3	37	24
Port Alle- [ghany ‖	F. G. Stephens p	Roulette, Pa.	8	1		1	32	4	36	
Roulette	H. Maltby	do.			1		16	2	18	
	F. C. Maltby †	do.								
Do. Center ‖	F. G. Stephens p	do.	4				19	1	20	
	S Barr ‡	do.								
Sylvania ‖	D. Stiles p	N. Wharton, Pa	2				29	6	35	
	Ira Leach	Sinnemaho- [ning, Pa.					6	2	8	
Ulysses §*										
W. Hebron ‖	F. G. Stephens p	Roulette, Pa.	5	4			6	5	11	
W. Pike ‖	F. G. Stephens p	do.					18		18	
Willing §				2			9		9	
Total, 10	6		28	8	3	3	2	182	25	208	24

TUSCARORA QUARTERLY MEETING.

Adrian ‖	L. Kellog p	Adrian	2	7	1	1		59	6	65	40
Buena Vista							1			11	50
Canisteo*										60	
C meron	Jacob Stuart							24	8	32	50
Deerfield ‖	W. Sargent p	Knoxville, Pa.	7				1	16	6	22	50
Tuscarora ‖	J. W. Brown p	Addison, N.Y.	8	1				62	13	75	40
Troupsburgh			1					16		16	25
W. Cameron								12		12	25
2 Woodhull	Wm. Mack	Addison Hill,						25	4	29	29
2 do.	D. W. Hunt p	[N. Y.						20		20	40
Total, 10	6		18	8	1	1	2	234	37	342	349

Total, New York & Pennsylvania Yearly Meeting—45 Churches—22 Ordained Ministers—4 Licentiates—1169 Communicants.

ST. LAWRENCE YEARLY MEETING.

JEFFERSON QUARTERLY MEETING.

Depauville‖	D. S. Fowler p	Depauville			5		1	36	10	46	60
	J. J. Allen	do.									
Fowler ‖	B. F. Jefferson p		5	1			2	24	7	31	50
	C. Jenkins	Fullerville									
Harrisburg ‖	C. M. Prescott p	Harrisburg			2		2	37	16	53	75
Lowville ‖	G. C. Waterman p	Lowville		1			1	55	58	113	85
	Asa Randlett	Groton Cen.,									
	C. H. Warner	[Mass. do.									
Philadelphia	*J. T. Ward*	Evan's Mills	3		1			42	6	48	127
Pitcairn	G. H. Siver	Harrisville						5	8	13	
Three Mile [Bay	*A. J. Cooley*		1				1	12	9	21	
Turin	L. Hubbard	Constableville						14		14	
	G. J. Kellogg	Turin									
Total, 8	13		9	2	8		7	225	114	339	397

LAWRENCE QUARTERLY MEETING.

Burke ‖	R. Parks p	E. Dickinson			1			34	4	38	76
Dickinson ‖	E. B. Fuller p	Do. Cen.		2	7		2	89	27	116	150
	S. Newell										
	A. L. Morey										
Ellenburgh ‖	R. Parks p	E. Dickinson	8	5	1			27		27	40
Pierepoint ‖	Wm. Whitfield p	Pierepoint	19	2	3	2		29	6	35	44
Parishville ‖	G. H. Chappell p	Potsdam				21	2	29	13	42	90
	Austin Jefferson										
	W. G. Willis										

Hopkinton ‖	J. D. Waldron p	N. Lawrence		2	1			58	10	68	100
Lawrence ‖	J. D. Waldron p	do.	7	4	1			36	4	40	68
Total, 7	8		34	15	14	23	4	302	64	366	568

Total, St. Lawrence Yearly Meeting—15 Churches—17 Ordained Ministers—4 Licentiates—705 Communicants.

UNION YEARLY MEETING.

CHENANGO QUARTERLY MEETING.

Holmesville ‖	W. H. Waldron p	Holmesville	39	6				71	5	76	80
	R. Woodmansee										
Norwich ‖	A. M. Totman p	Norwich	8	4		2		64	6	70	100
	S. Wood	do.									
	D. Burdick	do.									
Oxford ‖	E. P. Nagus p	Oxford	3	3	2		1	35	16	51	40
	Ann Anderson	do.									
Plymouth	Cyrus Steer							14		14	25
Preston							1	14	7	21	25
Total, 5	8		50	13	2	2	2	198	34	232	270

CHENANGO UNION QUARTERLY MEETING.

(No Returns.)

1 Columbus ‖	S. S. Cady p									77	
Lebanon and [Smyrna ‖	J. W. Parr p	Lebanon								43	
	Betsey Wilcox										
Sherburne ‖	A. M. Richardson p	Sherburne								72	
	W. E. Lewis	do.									
Total 3	5									192	

MC DONOUGH QUARTERLY MEETING.

(No Returns.)

German Hill ‖	L. D. Turner p	German								109	
Lincklean ‖	J. W. Barr p	S. Otselic								35	
McDonough	E. Negus									30	
Otselic ‖	J. M. Allen p	do.								38	
	Eli Card	do.									
	A. G. Abbott	Groton									
Pharsalia										28	
Willet	N. D. Wilkins	German								16	
Total, 6	7									256	

Total, Union Yearly Meeting—14 Churches—17 Ordained Ministers—3 Licentiates—680 Communicants.

CENTRAL NEW YORK YEARLY MEETING.

LAKE GEORGE QUARTERLY MEETING.

Caldwell ‖	John West p	Horicon						12		12	
Fort Ann										18	
Hadley ‖	J. Tripp p	Conklingville	6	1				24		24	
	D. Hyde	do.									
Hague	H. B. Davis	Warrensburg		1				23	7	30	90
Horicon	D Smith	Horicon		2				31	7	38	75
Johnsburg	J. H. Loveless	Weavertown						45	26	71	50
New Vermont	E. M. Baxter	Horicon				5		29	8	37	20
Putnam	F. H. Partridge	Putnam	8	1	2		2	33	42	75	
	Henry Belden										
Total, 8	9		14	5	2	5	2	197	90	305	235

OSWEGO QUARTERLY MEETING.

Constantia	P. Fuller		2	4	2			34	6	40	30
	Ira P. Ladd	Constantia									
Gilbert's Mi's‖	W. R. Stone p	Gilbert's Mills		4	3		2	58	37	95	50
	J. Wilson	do.									
	C. L. Vail	do.									
Hastings	S. Watson							20	10	30	30
	W. Nutting	Parish									
N. Scriba ‖	A. E. Wilson p	N. Scriba	6	1	1			86	7	93	140
1 Parish	A. P. Phinney	Parish						21	8	29	30
2 do ‖	A. P. Phinney p		2					20	4	24	40
Phœnix ‖	E. Crowell p	Phœnix	2	1				77	18	95	90
Redfield	*A. B. Loomis*	Redfield	6	3				22	10	32	35
Total, 8	11		18	13	6		2	338	100	438	445

OTSEGO QUARTERLY MEETING.

Burlington [Flats		Burlington Fl's								43	
Davenport	A. P. Bunnell	Davenport, N.Y	17	4			2			35	50
Exeter *										19	
E Meredith *										40	
Franklin	A. P. Bunnell				8		2		16	66	30
Oneonta	O. T. Moulton	Oneonta, N. Y.	3							67	
Oneonta Pl'ns	E. C. Hodge	do.								75	
Otsdawan *										71	
Total, 8	3		20	4	8		4		16	413	80

RENSSELAER QUARTERLY MEETING.

Ashfield							1	9	4	13	
Bloomfield	E. B. Fernald	Bloomfield, N.J						15		15	
	V. Elliott	do.									
Chesterfield & [W. Hampton								23	13	36	
Poestenkill ‖	T. C. Pratt p	E. Poestenkill	7					67	14	81	45
	J B. Randall	Stephentown									
Stephentown							1	74	4	78	40
Do & Nassau ‖	I. B. Colman p	WStephentown	5	2	2		3	129	44	173	95
Stratton ‖	J. C. Ball p	Locks Vill.						8	10	18	40
W. Jamaica								16		16	
Total, 8	6		12	2	2		5	341	89	430	220

WHITESTOWN QUARTERLY MEETING.

Ames ‖	J. M. Crandall p	Ames	12	1	4		1	102	35	137	80
	J. Mereness	do.									
	L. A. Crandall	do.									
Columbia	Jas. Huxtable	Cederville	10	1				29	12	41	50
Flat Creek *										36	
Grant ‖	J M. Langworthy p	U ca	6	1	2			24	8	32	50
Plainfield ‖	M. C. Brown p	Whitestown	5	2	1		1	59	38	97	40
Poland ‖	G. P. Ramsey p	Poland		2	1		2	31	4	35	50
Prospect ‖	J. M. Langworthy p	Utica	8							52	40
Whitestown *										34	
Washington [Mills‖	J. M Langworthy p	Utica	2		1		1	34	11	45	100
Total, 9	7		43	7	9		5	279	108	509	410

Total, Central New York Yearly Meeting—11 Churches—31 Ordained Ministers—5 Licentiates—2095 Communicants.

PENNSYLVANIA YEARLY MEETING.

HARRISBURG QUARTERLY MEETING.

(No Returns.)

Harrisburgh [1 Church ‖	A. H. Chase p *W. H. Waggoner*†	Harrisburg do.								179	
Do. Calvary ‖	C. J. Carter	do.								146	
Total, 2	3									325	

LAWRENCE (Pa.) QUARTERLY MEETING.

(No Returns.)

Croton	A. F. Bryant p J. Kelty	S. Ridge, O. Newcastle								19	
Chewton	A. F. Bryant p									37	
Jefferson	*G. A. Moffatt*									26	
Sewickley										35	
Total, 4	3									117	

SOMERSET QUARTERLY MEETING.

(No Returns.)

Dunnings [Creek										8	
Jenner ‖	G. W. Sisson p *W. C. Griffith*	Jenner ⋊ road do.								41	
Latrobe										21	
Total, 3	2									70	

WESTMORELAND QUARTERLY MEETING.

Bellevernon ‖	W. Joy p Edmund Jordan		38	3						171	80
Jacob'sCreek‖	W. Joy p		10	2						96	65
Total, 2	2									267	

Total, Pennsylvania Yearly Meeting—11 Churches—7 Ordained Ministers—3 Licentiates—779 Communicants.

OHIO & PENNSYLVANIA YEARLY MEETING.

ASHTABULA QUARTERLY MEETING.

Colebrook ‖	J. B. Page p		1	2	2			37	3	40	40
Dorset ‖	S. H. Stevens p				1			14	12	26	25
Green ‖	J. Rogers p				5	1		35	12	47	30
Hartsgrove ‖	A. C. Brush p Ira Slater							14	2	16	
2 do. ‖	A. C. Brush p	Hartsgrove								18	
Hartford and [Vernon ‖	E. H. Higbee p	Mecca						39	1	40	95
Lenox ‖	S. H. Stevens p				1	4		36	11	47	4[illegible]
Mecca ‖	E. H. Higbee p							37	19	56	60
New Lyme ‖	J. B. Page p Wm. Yates	New Lyme W. Andover	4			1		58	8	66	100
Pierpont ‖	C. Joslin p J. Pelton		5	1			3	91	18	109	50

Sheffield ‖	A. F. Bryant p	S. Ridge		2	2			26	7	33	30
S. Ridge ‖	A. F Bryant p		4	4	2			55	20	75	90
Wellsburg ‖	C. Joslin p	Wellsburg	9		3		1	53	16	69	40
Total, 13	10		23	9	16	6	4	495	129	642	600

CLEVELAND QUARTERLY MEETING.

Auburn ‖	Orvil Blake p	MantuaCen.,O.	2	1				29	12	41	50
Chester ‖	R. E Anderson p	Chester Road		2	3			32	10	42	
Chagrin Falls‖	W. Whitacre p	Chagrin Fl's, O	1		2		1	42	14	56	40
Cleveland ‖	A. K. Moulton p	Cleveland, O.		5	2			27	7	34	100
	G W. Dunn	do.									
	L W. Day	do.									
Hinckley ‖	G. H Damon p	Hinckley, O.			2			33	9	42	
Liverpool ‖	A. G. Wilder p	Brunswick, O.					2	32	2	34	54
Mantua ‖	Orvil Blake p			1				19	2	21	80
Macedonia *										20	
Nelson ‖	J. Short p	Braceville, O.	8		1			22		22	30
Orange ‖	W. Whitacre p		2		5			57		57	50
Royalton ‖	G. H. Damon p							35	1	36	24
Total, 11	9		13	9	15		3	328	57	405	428

CRAWFORD QUARTERLY MEETING.

Adamsville ‖	N. H. Farr p	Kennard, Pa.	9			1		48	7	55	40
Canal ‖	E. S Bumpus p	Canal, Pa.,	3	3		1		50	10	60	70
Greenwood ‖	E. S. Bumpus p	do.	6				5	98	9	107	65
Plumb *										17	
Salem ‖	N. H. Farr p		19	4	4		1	95	20	115	50
Wayne *	P. Reardon	Coopertown Pa								32	
Total, 6	3		37	7	4	2	6	291	46	386	225

WASHINGTON QUARTERLY MEETING.

Bloomfield	W. H. Cutler	Waterford, Pa.						16		16	30
Lake Pleas-[ant ‖	W. Parker p	Wayne, Pa.			6			40	7	47	
	W. Johnson	Corry, Pa.									
	E. H. Baldwin	Wattsburg, Pa.									
	S. Rogers	FrenchCr'k NY									
Oil Creek and [Rome	W. H. Cutler	Waterford, Pa.	1		2			25	4	29	30
Rockdale	W. Johnson	Corry, Pa.		1		2	1	35	9	44	25
	W. Stickney	Miller Sta., Pa.									
	L. Baird	do.									
Sparta*										7	
Spring Creek*										18	
Waterford ‖	W. Parker p	Wayne, Pa.	6	1		3	1	36	19	55	50
	J. Vanvalkenburgh	do.									
	W. H. Cutler	Waterford, Pa.									
Total, 7	8		7	2	8	5	2	152	39	216	135

Total, Ohio & Pennsylvania Yearly Meeting—37 Churches—28 Ordained Ministers—2 Licentiates—1649 Communicants.

OHIO NORTHERN YEARLY MEETING.

LORAIN QUARTERLY MEETING.

Henrietta *									*	34	
Pittsfield *										16	
Rochester & [NewLondon*										25	
Spencer ‖	W. D. Stout p	Spencer			5			35	11	46	100
Wakeman ‖	S. Summerlin p	Norwalk								12	
Total 5	2				5			35	11	133	100

SENECA AND HURON QUARTERLY MEETING.

Bloom and [Scipio ‖	John Ashley p	Republic		2		1				43	80
Greenfield ‖	P. Randall p John Wheeler	Steuben do.		3	1	3		32	12	44	65
New Haven ‖	P. Randall p Thomas Dinn	do. New Haven	2		2			53	8	61	70
Lykins ‖	John Ashley p	Republic			1	1		29	1	30	55
S. Bloom ‖	John Ashley p	do	8	1			1	48	4	52	105
Venice ‖	John Ashley p I. Leonard	do. Venice	1	1	2			50	6	56	66
Total, 6	5		11	7	6	5	1	212	31	286	441

Total, Ohio Northern Yearly Meeting—11 Churches—9 Ordained Ministers—0 Licentiates—419 Communicants.

OHIO YEARLY MEETING.

MIAMI QUARTERLY MEETING.

Maineville ‖	M. W. Spencer p J. F. Tufts	Maineville do.	3	4	2		1	94	10	104	60
Pleasant [Plain	M. W. Spencer I. H. Dudley	Monmouth Pleasant Plain	4	2	3	5		90	26	116	131
Providence ‖	J. F. Tufts p Thos. Daling	Maineville Guilford	1		2	4	2	43	27	70	50
Total, 3	4		8	6	7	9	3	227	63	290	241

WARREN AND CLINTON QUARTERLY MEETING.

Beech Grove ‖	John Hisey p	Waynesville	4		1		4	115	85	200	100
Blanchester ‖	M H. Spencer p	do.	1	6	8		1	50	20	70	140
2d Creek ‖	J. L. Collier John Hisey p	Lincoln, Neb. do.	39	5		6		83	10	93	75
Pleasant [Grove ‖	J. H. Tufts p I. D. Reed	Waynesville Blanchester	5				1	64	16	80	70
Silver Grove ‖	J. Hisey p	Waynesville						13	10	23	
1 Wayne	C. Hisey J. Hisey	do.								63	
Total. 6	5		49	11	9	6	6	325	141	529	385

Total, Ohio Yearly Meeting—9 Churches—9 Ordained Ministers—0 Licentiates—819 Communicants.

OHIO RIVER YEARLY MEETING.

ATHENS QUARTERLY MEETING.

Albany *										81	
1 Alexander ‖	H. J. Carr p *J. B. Lash*	Jackson Athens	2	1	1			40	22	62	
2 Alexander ‖	B. V. Tewksbury p	Woodyard								79	71
3 Alexander	Ira Hooper p	P easanton						25	5	30	20
Columbia ‖ *	J. Carpenter p	Lee								69	
Dover *										71	
Huntington			20	1	7	2	3	116	27	143	115
Madison			8	1			1	25	14	39	40
Ewington †			2	2				11		11	

Pageville *										47	
SundayCreek*										22	
Lodi *										7	
Pratts Fork *										18	
Raccoon			7	1	3		1			135	
Total, 14	5		39	6	11	2	5	217	68	814	246

MEIGS QUARTERLY MEETING.

Bedford								27		27	
Cheshire ‖				2				35	21	56	55
Canaan ‖	A. J. Hoskinson	Odin, Ill.	3			2	1	46	14	60	40
1 Carthage								13		13	
2 do.								14		14	
Chester								15		15	
Campaign ‖	G. A. Stebbins				7	2	1	104	25	129	80
Ireland								19		19	
1 Kyger ‖	N. Stewart	Cheshire, O.			4		3	132	70	202	70
2 do. ‖	R. J. Poston	Point Pleasant					1	126	7	133	85
Middleport ‖		[W. Va.	1	3	6	1		58	18	76	125
Orange ‖	L. Hecox p	Alfred, O		1				14		14	
1 Rutland ‖	S. H. Barrett p	Rutland, O		2				54	20	74	80
	W. Hooper	do.									
2 Rutland ‖			6	1	1	2	1	130	24	154	75
Salisbury	*S. Church*	Pomeroy, O.						41		41	
Total, 15	8		10	9	18	7	7	828	199	1027	610

LITTLE SCIOTO QUARTERLY MEETING.

(No Returns.)

Bloom										19	
Green										60	
Hamilton										20	
Harrison										12	
Madison	J. Shonkwiler p	Nairn								52	
	I. Fullerton										
Mt. Hope	E. Patten									78	
New Vernon ‖	J. W. Tilton p	Slocum Station								26	
Pine Creek										33	
Porter	J. W. Tilton p	do.								29	
	J. Kittle	Portsmouth									
Providence	J. Shonkwiler p									55	
Scioto	I. Fullerton p									18	
Union	J. W. Tilton									55	
Wheelers-											
[burg	*J. Littlejohn*									43	
Total, 13	6									500	

SHILOH QUARTERLY MEETING.

Athens ‖	R. I. Jackson p	Lee	5	4				9		9	25
2 Albany ‖	R. I. Jackson p †	do.						10		10	
	T. J. Ferguson	do.									
Gallipolis								7		7	
2 Huntington‖	T. E. Peden p	Berlin Roads	3			2		21	3	24	60
Providence ‖	T. E. Peden p	do.	7	1			2	26	13	39	52
	J. W. Stewart	do.									
	John T. Stewart	do.									
Total, 5	5		15	5		2	2	73	16	89	137

TAYLOR (*W. Va.*) QUARTERLY MEETING.

[No Returns.]

Flemington ‖	D. Powell p	Flemington								38	
	W. Colegrove	do.									
	A. D. Williams	do.									
	Jasper Cather	do.									
	G. C. Andrews	do.									

Fairview	D. Powell p									8	
Laurel-Run	D. Powell p									16	
Total. 3	5									62	

Total, Ohio River Yearly Meeting—50 Churches—24 Ordained Ministers—5 Licentiates—2492 Communicants.

MARION (OHIO) YEARLY MEETING.

HARMONY QUARTERLY MEETING.

E. Liberty ‖	B. F. Zell p		13		3		81	15	96	180
Newton ‖	B. F. Zell p		17	11	2		52	13	65	100
Union ‖	B. F. Zell p J. F. Inskeep J. D. Heath		1				92	8	100	50
York ‖	B. F. Zell p				1	2	30		30	40
Total 4	3		31	11	4	4	255	36	291	370

RICHLAND AND LICKING QUARTERLY MEETING.

[No Returns.]

Cardington										34	
Centerburgh	R. F. Higgins p D. Marshall	Centerburgh								65	
Concord	R. F. Higgins p D. Brooks									48	
Liberty	I. S. Parsons									5	
Springfield										12	
Washington										10	
Westfield										29	
Total, 7	4									203	

Total, Marion Yearly Meeting—11 Churches—7 Ordained Ministers—0 Licentiates—494 Communicants.

CENTRAL OHIO YEARLY MEETING.

MARION QUARTERLY MEETING.

[No Returns.]

Berwick ‖	C. O. Parmenter p	Larue								82	
Big Island ‖	C. O Parmenter p G. H. Moon	NwBlomington								80	
GrandPrairie‖	S. D. Bates p	Marion								59	
Larue ‖	C. O. Parmenter p D. D. Halstead	Larue								57	
Marion ‖	S. D. Bates p G. W. Baker	Marion								122	
Montgomery ‖	C. O. Parmenter p									33	
Total, 6	5									433	

Total, Central Ohio Yearly Meeting—6 Churches—5 Ordained Ministers—0 Licentiates—433 Communicants.

INDIANA YEARLY MEETING.

RIPLEY QUARTERLY MEETING.

Franklin ‖	E. F. Stiles p	Milan					1	64	3	67	70
Pierceville ‖	E. Redlon p	Pierceville			2			17	3	20	60
Pleasant [Grove ‖	M. R. McKee p	Millhousen				8		14		14	
Sparta ‖	M. R. McKee p	do.	2		1			30	10	40	75
Union ‖	Wm. Tucker p	do.	14	2	1		1	69	2	71	100
	C. Hull	do.									
	D. A. Tucker	do.									
Total, 5	6		16	2	4	8	2	194	18	212	305

SWITZERLAND QUARTERLY MEETING.

[No Returns.]

Bryant's C'rk‖	Isaac Stone p	Rising Sun								24	
Harmony	Isaac Stone									26	
Union ‖	Isaac Stone p									18	
Total 3	1									68	

Total, Indiana Yearly Meeting—8 Churches—5 Ordained Ministers—2 Licentiates—280 Communicants.

NORTHERN INDIANA YEARLY MEETING.

LAGRANGE QUARTERLY MEETING.

(No Returns.)

Elkhart	J. P. Pricket									54	
	S. Y. Baringer										
Hawpatch										52	
Johnson	*J. Chapman*	Mongouinong								14	
Ligonier	M. H. Jones	Ligonier								26	
Pittsburg	*J. A. Butler*	Hawpatch								7	
	A. Ames										
Van Buren	K. Gould	White Pigeon								8	
Total, 6	7									161	

NOBLE QUARTERLY MEETING.

1 Allen	I. Luther	Ft. Wayne				1		12	4	16	
Bethlehem										13	
Defiance	*E. H. Day*	Paulding, O.		2	6	10		35	4	39	40
Jefferson						1		30		30	
1 Noble			1	1	1		3			30	
Pierceton										10	
Tippecanoe	A. H. Baker	Pierceton				1		25		25	
Wolf Lake ‖	M. H. Jones p	Ligonier	2	2	1		1	39	4	43	
	S. Krum	Brimfield									
Total, 8	5		3	5	8	13	4	141	12	196	80

SALEM QUARTERLY MEETING.

Bear Creek	Asa Pierce p		12	3	1		2	41	1	42	30
New Corydon										8	
Ridgeville	Asa Pierce p	Ridgeville	2	5	4		3	42	18	60	150
	I. D. Adkinson	do.									
	H. W. Vaughn	do.									
	M. Bosworth	do.									
Salem	F. Stovenour p	Jordon, Pa.			3		2	49	14	63	80
	L. Matchett										

White Oak [Grove										12	
Zion	A. Pierce p		9					23		23	130
Total. 6	6		23	8	8		7	155	33	208	390

Total Northern Indiana Yearly Meeting—20 Churches—13 Ordained Ministers—5 Licentiates—565 Communicants.

MICHIGAN YEARLY MEETING.

GENESEE QUARTERLY MEETING.

Bethlehem								20	4	24	
1 Birch Run ‖	L. L. Andrews p	Bloomfield	3	2	3	2	1	11	9	20	
2 do. ‖	S. A. Comstock p	Millington						11		11	
Burton ‖	S. A. Williams p	Flint		1		1		30	2	32	
Davison ‖	S. A. Williams p		6		3	4	2	32	8	40	
	S. A. Currier	Davison Cen.									
Dayton ‖	E. J. Doyle p	May					1	31		31	35
Fremont ‖	C B. Mills p	do.		2				28		28	40
Goodrich ‖	Geo. H. Howard p		2		2		1	28	18	46	
	S. A. Williams										
Gaines ‖	C. H. Nichols p	Gaines						17		17	
E. Genesee ‖	L. L. Andrews p		2		1	5		25		25	20
Flushing and [Hazelton ‖	S. A. Williams p			1			2	25	5	30	
Millington ‖	S. A. Comstock p	Millington						22	13	35	
Marathon ‖	C. B. Mills p				2			16		16	
Ortonville ‖	Geo. H. Howard p	Ortonville	7	2				112	16	128	137
Oak Grove								8		8	
Rich ‖	E. J. Doyle p							16		16	45
Richfield and [Genesee ‖	S. A. Currier p							24	1	25	
Venice ‖	C. H. Nichols p				1			16	4	20	
Total, 18	8		20	8	12	12	7	472	80	552	277

GRAND RAPIDS QUARTERLY MEETING.

Ashland *										20	
Boston *										46	
Casanovia *										14	
*										14	
Grand Rap- [ids ‖	E. G. Cilley p	Grand Rapids			7	1		14	8	22	25
	S. M. Prentice	Casanovia									
Grand Rapids [& Walker ‖	A. Jones p	Grand Rapids			3			16	6	22	
Jamestown *										62	
Lisbon ‖	E. G. Cilley p	Grand Rapids	1		3	3	1	30	7	37	
Paris ‖	J. Keyes p	Bowen Station		1	5	1		12	4	16	
Sparta ‖	E. W. Norton p	Sparta Center	5							40	
Tyrone *										38	
Wright *										18	
Total, 12	5		6	1	18	5	1	72	25	349	25

GRAND RIVER QUARTERLY MEETING.

Benton ‖	P. Z. Skinner p	Grand Ledge			4	2		13	3	16	
Chester	J. L. Santee	Chester			9					17	
Delta ‖	H. A. Smith p	Grand Ledge		8						11	
	B. C. Macumber	Delta									
Eagle						3		18	2	20	
Grand Ledge	A. O. Jenne	Grand Ledge									
Lansing ‖	A. J. Davis p	Lansing	3	2	1	1	2	40	10	50	
2 do.								24	5	29	
Orange			4		2		1	40	2	42	

Odessa	M. Tupper										
Roxand					2			9		9	
Woodland ‖	Cyrus Wever p	Saranac								14	
Vermontville	E. P. Bascom	Vermontville								20	
Total, 12	9		7	10	18	6	3	144	22	228	

HILLSDALE QUARTERLY MEETING.

Cambridge ‖	G. P. Linderman p	Rome Cen.	8	3			1	23	11	34	48
Dover and [Madison‖	E. J. Howes p	Fairfield			6	1		55	14	69	40
	S. A. J. Moody										
Hillsdale	D. L. Rice	Hillsdale	3	17	37	2	5	126	178	374	220
	J. S. Manning	do.									
	C. Reynolds	do.									
	S. J. Fowler	do.									
	A. Hopkins	do.									
	C. Shattuck	do.									
	D. H. Lord	do.									
	A. H. Whitacre	do.									
	J. Apperson	do.									
	R. H. Tosier	do.									
	Geo. McMillen	do.									
Hudson ‖	S. Updyke p	Hudson						26		26	
N. Reading ‖	D. L. Rice p	Hillsd le	20	3	3	6	3	143	8	151	100
Pittsford ‖	G. R. Holt p	do.						31	8	39	60
	F. P. Augir	do.									
Reading ‖	L. S. Parmelee p	Reading						35		35	75
	J. Baldwin	Hillsdale									
Rome ‖	G. P. Linderman p		27	11	7	2		100	11	111	200
	B. Parker										
Somerset ‖	D. L. Rice p	Hillsdale						25		25	
Scipio Br'nch‖	*E. O. Dickinson*	do.						17	5	22	
Wheat and ‖	A. Myres							42	10	52	
W. Jefferson ‖	M. R. Kenney p	Hillsdale						27	2	29	35
Woodbridge ‖	L. S. Parmelee p	Reading						24	6	30	
Jackson ‖	P. W. Perry p	Jackson	4	7	1		3	70	5	75	75
	F. W Straight										
	S. Cleaveland										
	Wm. Gray										
Total, 14	27		62	41	54	11	12	814	258	1072	853

MICHIGAN CENTER QUARTERLY MEETING.

(No Returns.)

Clarence										21	
Spring Arbor										20	
Tompkins ‖	Wm. E. Whitney p									17	
	J. A. Smith										
Union River ‖	Wm. E. Whitney p									21	
Total 4	2									79	

MONTCALM QUARTERLY MEETING.

Bloomer ‖	G. W. Moffatt p	Sheridan					1	16		16	30
	W. A. Smith	Bloomer Cen.									
Bushnell ‖	G. W. Moffatt p							26	5	31	40
Crystal	Wm. Trowbridge	Crystal								35	40
1 Evergreen‖	G. W. Moffatt p				4			9	2	11	40
2 do. ‖	G. W. Moffatt p				5			6	2	8	
Montcalm ‖	G. W. Moffatt p		1				1	18	3	21	30
Ronald *										17	
Stanton ‖	G. W. Moffatt p				4	6	1	6		6	
Total, 8	3		1		13	6	3	81	12	145	180

OAKLAND QUARTERLY MEETING.

mm rce ‖	W. M. Jenkins p	Walled Lake		4	4	5	3	90	10	100	180
Green Oak	H A. Barker				3			21	3	24	
Highland ‖	B. F. Herrick p	Highland	11	4				42	2	44	40
Hamburg *											
Salem				1				23	4	27	40
S. Salem								9	2	11	
Southfield *										12	
W ford			1	1				15	2	17	
Total, 8	3		12	10	7	5	3	200	23	235	260

OCEANA QUARTERLY MEETING.

Clay Banks ‖	J. W. Hallack p	Shelby	2	1	3	1	1	17	2	19	
Hart ‖	L. Hit hcock p	Hart	2	2				18	1	19	
Montague ‖	H. H. Keyes p	Montague		1	2	1		17	1	18	
	G W. Osborn	Marshville									
Shelby ‖	J. W. Hallack p	Shelby	2				2	15	2	17	
	C. C. Inman	Montague									
	P. Colburn										
Total, 4	6		6	4	5	2	3	67	6	73	

OXFORD QUARTERLY MEETING.

Allison and [Ranch						10	1	12	1	13	25
Bruce ‖	C. P. Goodrich p	Hadley						27	7	34	40
	D. Hurlburt	Armada									
Brockway ‖	D. Brown p	Brockway								55	
Capac ‖	P. Mattison p	Capac								7	
m y ‖	A. D. Cooper p	Almont	1	3	2		1	17		17	
e	O. Killgore		1				1	16	9	25	30
Koylton ‖	E. J. Doyle p	May		2				29	10	39	61
Koylton and [Kingston ‖	E. J. Doyle p			2			2	30	2	32	40
Lynn and Ma- [ple Valley	*Phillip Snyder*	Goodland	8	10				26		26	26
	J. R. Williams										
Muzzy						7				8	
Lexington *										11	
N w H ven ‖	E. R. Clarke p	New Haven	12	6	8	3	1	96	13	109	
Total, 12	10		22	23	10	20	6	253	42	376	222

RIVER RASIN QUARTERLY MEETING.

Au s a *										25	
Bel ord and [Erie	J. Silvernail		22	5	5	2		59	23	82	00
Macon ‖	J. H. Maynard p	Clinton						31	4	35	40
Manchester					1			37		37	40
Wamplers [Lake ‖	J. H. Maynard p						1	15	3	18	30
Total, 5	2		22					2	30		210

SHIAWASSEE QUARTERLY MEETING.

(No Returns.)

Bath ‖	W. R. Norton p	ta								92	
	J. C. Ferris										
Bre dy	Geo W. Carson p	Chesening								14	
Duplain ‖	Allen p	Elsie								81	
Total, 3	4									187	

VAN BUREN QUARTERLY MEETING.

rerp and											
w Paw ‖	G. P. Blanchard p	Paw Paw	3	5	8		1	90	10	100	115
	Wm. Clark	do.									
gton and											
n Buren ‖	Daniel Osborne p	do.			5	1		65	3	68	90
	E. O. Dickinson	do.									
	Alfred Palmer	do.									
	E. P. Smith	do.									
) *										15	
va*										12	
r ‖	E. Root p	Paw Paw	11		2			51	1	52	40
bridge *										17	
shtimo	*P. Roberts*		2		4	3		20		20	43
rly			1	2	5	2		67	11	78	112
, 8	8		17	7	24	6	1	293	25	302	400

l, Michigan Yearly Meeting—168 Churches—79 Ordained Ministers—8 Licates—3855 Communicants.

ST. JOSEPH'S VALLEY YEARLY MEETING.

CALHOUN AND N. BRANCH QUARTERLY MEETING.

r ‖	A. W. Ensign p	Homer			4	1	3	42	4	46	50
ngton ‖	E. J. Keeville p	Burlington		2	1	1	1	60	10	70	56
	Wm. Elwood										
ndon				1	6	2		34	1	35	45
's Prai-											
rie ‖	A. W. Ensign p			4	5			75	41	116	60
ion ‖	H. Coddington p	Tekonsha		4	3	1		34	6	40	
	L. Johnson										
	H. Morey										
d	M. R. Kenny			3				28	13	41	
	E. Cook										
chfield ‖	I. P. Bates p	Hillsdale		2	6			11	4	15	
nsha ‖	E. J. Keeville p		4	1	3		1	26		26	
	E. G. Rosecrance										
, 8	10		4	17	28	5	5	310	79	362	211

CASS AND BERRIEN QUARTERLY MEETING.

vins Pra-											
[iries	E. B. Rolf	Bristol, Ind.		2				27		27	
en Cen.	Jas. Ashley	Adamsville								75	50
n	Wm. W. Eastman	Galien, Mich.	8		5	1		31		31	
n	Jas. Ashley	Adamsville								38	60
	S. Ketchum										
‖	*Chas. H. Knapp* p	Vandalia, Mich						31		31	75
nerville	Jas. Ashley	Adamsville	5	3						58	
, 6	5		13	5		5	1	89		260	191

NORTH BERRIEN QUARTERLY MEETING.

(No Returns.)

bridge &											
pestown										6	
	W. W. Eastman p									18	
	J. S. Seeley										
r and											
rtford										20	
rvlet	S. Teachout p									16	
	R. Curtis										
, 4	4									60	

STEUBEN AND BRANCH QUARTERLY MEETING.

1 Abegansee				1	2		1			19	
Bethel Cen. & [Snow Prairie	A. B. Taylor		30	6				37		37	
E. Gilead ‖	A. B. Taylor p	Hillsdale		2	1		2	21	6	27	50
Kinderhook ‖	A. B. Taylor p		6		1		1	62	8	70	50
	G. E Whitcomb	Gilead									
Lake Gage & [Pleasant ‖	D. Dimond p	Angola	10		1					21	
N. Bethel ‖	A. B. Taylor p		10	2	3			30	5	35	45
Otsego *										7	
Quincy *										15	
W. Bethel ‖	T. Grinnell p	Bronson	5	1				11	2	13	75
Total, 9	4		61	12	8	0	4	161	21	244	220

Total, St. Joseph's Valley Yearly Meeting—27 Churches—21 Ordained Ministers—2 Licentiates—953 Communicants.

ILLINOIS YEARLY MEETING.

BOON CO. QUARTERLY MEETING.

Cherry Valley ‖	P. W. Belknap p	De Kalb Cen.		2		2		23	5	28	
	J. Overocker	Leeville									
	S. H. Crouse	Belvidere									
Laona ‖	J. Overcoker p	Leeville	1	3	1		1	22		22	30
	Wm. Bodine.	Durand									
Manchester & [Caledonia ‖	*S. H. Crouse*	Belvidere		1				7	2	9	70
	D. W. Edwards	Beloit, Wis.									
Newark and [Shirland*										12	
Total, 4	5		1	6	1	2	1	52	7	71	100

FOX RIVER QUARTERLY MEETING.

Batavia								11	6	17	
Blackbury ‖	J. Thomas p	Blackbury Sta.						32	7	39	77
	S. Pouley	do.									
Courtland *										20	
N. Kingston ‖	D. Johnson p	N. Kingston	3	1		1	1	35	3	38	77
	L. E. Bixby										
N. Plato *											
Sugar Grove							3	7	6	13	
Total, 6	4		3	1		1	4	85	22	127	154

HANCOCK AND QUINCY QUARTERLY MEETING.

Barry *		Barry								21	
Beverly										47	
Fairview ‖	J. J. Weage p	Prairie City	1	2			1	17	8	25	30
	C. M. Caldwell										
Franklin	*F. N. Thayer*	Mendon								50	40
Hamilton *										26	
Honey Creek ‖	C. M. Small p	Hamilton			1			22	14	36	
Pittsfield *										92	
St. Albans	L. P. Slater	West Point		1	2	8	1	57	8	65	50
Wheatland ‖	C. M. Sewell p	Terre Haut		1	1	2		37	3	40	50
	J. J. Weage										
Total, 9	6		1	4	4	10	2	133	33	402	170

PRAIRIE CITY QUARTERLY MEETING.

Fiatt ‖	P. Christian p	Cuba	3	4				57	13	50	75
	C. E. Widger	Cuba									
	J. E. Bayless	Fairview									

Middle Grove							7	6	13	45	
Prairie City ‖	J. J. Weage p	Prairie City	15	2	16	1	75	25	100	105	
	E. D. Lewis										
	E. Dudley										
	D. Clay	Prairie City									
	S. T. Dodge	do.									
	C. H. True	do.									
	S. Shaw										
Total, 3	10		18	6	16	1	119	44	163	225	

ROCK RIVER QUARTERLY MEETING.

Brush Grove*									21		
Four Mile											
[Grove ‖	H. S. Limbocker p	Meriden, Ill.	3	1					24	70	
	O. W. Briant	do.									
Homer ‖	H. S. Limbocker p	do.	2						31	75	
Inlet Grove ‖	O. W. Briant p	do.			2		22	1	23	25	
Mendota ‖	J. Baker p	Mendota, Ill.					17	12	29	35	
	T. J. Davis	do.									
Pine Creek	Isaac Norton						18		18		
Prairie Cen.	J. S. Palmer	PrairieCen., Ill					11	9	20		
Stone Ridge ‖	O. W. Briant p	Meriden, Ill.					17	9	26	35	
	O. W. Smith	Mendota, Ill.									
Total, 8	7		5	1	2		85	31	192	240	

WALNUT CREEK QUARTERLY MEETING.

Boyd's Grove									25		
Burns ‖	J. S. Dinsmore p	Burns	3	1			27	11	38	70	
Kewanee ‖	O. D. Patch p	Kewanee	12	3	1		56	32	88	108	
	B. A. Gurney	do.									
	P. T. Vannice	Prairie City									
Liberty ‖	J. M. Kayser p	Atkinson	3				62	12	74	100	
	B. F. Henry	do.									
	R. G. Broadfoot	do.									
S. Cambridge ‖	S. Dinsmore p	Burns					20	20	40	50	
Mineral ‖	Wm. Bonar p	Mineral	26	3	2	2	1	43	10	53	75
Walnut Creek								7	3	10	
Wyanet *										18	
Total, 8	8		44	7	3	2	1	215	88	346	403

Total, Illinois Yearly Meeting—36 Churches—29 Ordained Ministers—10 Licentiates—1311 Communicants.

SOUTHERN ILLINOIS YEARLY MEETING.

CAIRO QUARTERLY MEETING.

Birdsville ‖	A. Green p	Birdsville	2	1		1		28	1	29	20
1 Cairo ‖	Wm. Kelley p	Cairo		3				36	3	39	45
2 do. ‖	N. Ricks p	do.	12	5	1	1	2	120	22	142	127
	James Ricks	do.									
Mount Zion ‖	Wm. Kelley p	do.	9	4			1	25		25	30
New Madrid	N. Ricks	Cairo	4		1	6	2	117	13	130	40
	R. Hayes										
Oak Grove ‖	J. Jones p	UnionCity, Ten	5				1	36	2	38	
Unity ‖	I. Gilbert p	Unity				2	2	23	23	45	17
	C. Whildton	do.									
St. Joy ‖	J. Jones p	UnionCity, Ten	5				1	16	2	18	
Valley Hope ‖	*P. Logan*		2					16	2	18	
Total, 9	9		39	13	2	10	9	420	68	488	279

CARBONDALE QUARTERLY MEETING.

Bethel ‖	F. Mhoon p		3					19		19	
	J. Hawkins										
Carbondale ‖	H. Guy p	Elkville	11				2	67	3	70	65
	F. Mhoon	Carbondale									
	S. Mitchell	do.									
	C. Hunt	do.									
Centralia ‖	T. Johnson p	Centralia	4	2				21		21	
Elkville]	H. Guy p	Elkville	3					9		9	25
Marion	F. Mhoon							9		9	
Pleasant											
[Union ‖	T. Johnson p		1	1				8		8	12
	A. Shelton										
Sparta	A Brown	Galum						12	6	18	
Total, 7	8		22	3			2	145	9	154	102

MOUND CITY QUARTERLY MEETING.

America ‖	J. A. Furguson p	Mound City	12	2		1		70	40	110	
	J M. Scott										
	W. I. Hill										
Bethlehem ‖	T. McAlister p	Caledonia	4	6				30	1	31	42
	J. Smith	do.									
Calidonia ‖	J. Johnson p	Walbridge						35		35	
Grand Chain	H. Johnson	Grand Chain						48		48	
Mound City ‖	A. Rice p	Mound City	10	5		12	2	195	6	201	30
	C. Reed	do.									
	W H. Brown	do.									
Salem	D Redick	do.	3			2	1	32	3	35	
	V. Murphy										
Villa Ridge ‖	J. Johnson p	Walbridge	29	2	3	2		92	9	101	30
	B. Smith	do.									
Total, 7	13		58	15	3	17	3	502	59	561	102

UNION QUARTERLY MEETING.

Benton ‖†	D Campbell p	Burmingham	10					10		10	
Burmingham ‖	G. W. Wiatt p	do	4					31	3	34	
Coridon ‖†	W. Driver p	Morganfield	27					24	3	27	
Dicusburg ‖†	T. McAlister p	Calidonia	15					15		15	
Eddyville ‖	T McAlister p		4			3	1	56	6	62	20
	J. Smith										
Morganfield ‖	W. Driver p		15	4		2		75	3	78	25
Salem	L. Grissum	Fords Ferry	24					40	10	50	
Uniontown ‖	A. Rice p	Mound City	8	2				40	9	49	
	W. McNory										
Total, 8	8		107	6		5	1	291	34	325	45

Total, Southern Illinois Yearly Meeting—31 Churches—23 Ordained Ministers—11 Licentiates—1528 Communicants.

WISCONSIN YEARLY MEETING.

APPLE RIVER QUARTERLY MEETING.

(No Returns.)

Salem	E. D. Lewis p									40	
Greenvale										37	
Stockton Cen.	S. Torry p									100	
Elizabeth	A. J. Wood									18	
Total, 4	3									195	

CHICAGO QUARTERLY MEETING.

(No Returns.)

Chicago ‖	J. B. Drew p	Chicago. Ill.								96	
Frankfort ‖	*C. Hilton*	Hillsdale Mich.								84	
Rensselaer ‖	W. H. Gifford p	Gilman, Ill.								32	
Spring Creek										28	
Total, 4	3									240	

FOND DU LAC QUARTERLY MEETING.

Brothertown					4					19	30
Chilton and [Charlestown					1		1	24	6	30	
Fond du Lac ‖	R. Clark p	Fond du Lac	11	7		6	3	63	14	77	120
Greenbush ‖	J. Westlake p	Greenbush		2	4		1	26	4	30	40
Oakfield ‖	C. B. Waller p J. W. Whitney	Oakfield	1	3	8	5	2	47	10	57	60
2 do. *										11	
Scott ‖	G. Fancher p	Boltonville			2	5		26	1	27	100
S. Prairie ‖	John Westlake p					1	1	25	12	37	60
Stockbridge *										43	
Trenton			2	3	3			29		29	
Total, 10	5		14	15	22	17	8	240	47	360	410

HONEY CREEK QUARTERLY MEETING.

Caldwell's [Prairie ‖	G. H. Hubbard p				3	4		18	2	20	75
Honey Creek ‖	G. H. Hubbard p A. Coombs	Honey Creek Rochester	9				1	78	16	94	125
Mt. Pleasant ‖	R. L. Howard p	Racine	1	6			2	74	10	84	120
New Berlin ‖	O. D. Augir p	Rochester	11		1			37	1	38	45
Paris	R. Tait							7		7	
Raymond ‖	*E. M. Corey* p					3	1	28	4	32	50
Rochester			2	1				24	6	30	75
Spring Prai- [rie *								12		12	
Wheatland *								53		53	
Total, 9	6		23	7	4	7	4	331	39	370	490

LAFAYETTE QUARTERLY MEETING.

Darlington	H. G. Woodworth									39	
Fayette	*C. R. Bridgman*	Darlington			13	2		44	8	52	35
Fenemore ‖	S. N. Jones p	Fenemore						11		11	
Hurricane ‖	S. N. Jones p	do.						18		18	
Marion *										28	
Monticello ‖	W. A. Potter p M. M. Thompson *A. Marshall*	Monticello do. do.		2				35	40	75	50
Warren ‖	P. C. Stire p		42	10						139	225
Wayne ‖	J. Parkyn p A. A. Myres	Spafford Hillsdale, Mich	1	6	1			48	17	65	75
York Prairie ‖	W. A. Potter p	Monticello			6	4		26	13	39	40
Total, 9	9		43	18	20	6		182	78	466	425

MCHENRY QUARTERLY MEETING.

Big Foot *										40	
Harvard *										12	
McHenry ‖	W. H. Harris p	McHenry			2					8	70
Total, 3	1				2					60	70

ROCK AND DANE QUARTERLY MEETING.

Bradford ‖	J. C. Gifford p	Clinton		4	4			22	1	23	50
Concord ‖	J. G. Hull p	Waitsville						11	6	17	
Evansville ‖	R. W. Bryant p G. S. Bradley	Evansville	5	3				46	11	57	50
Johnstown ‖	R. Cooley p E. Wright	Lima Center			1	16	1	100	25	125	100
Oregon			4				1	14	3	17	25

Oakland ‖	J. R. Pope p	Oakland Cen.	8	2				37		37	50
Rome								10	1	11	
Rutland ‖	M. G. Pett p	Stoughton	1	1	3		2	47	8	55	
Total, 8	8		18	10	8	16	4	287	55	342	275

SAUK CO. QUARTERLY MEETING.

Hillsboro ‖	I. Jackson p	Hillsboro'	1		4	6		78	8	86	
	M. T. Jackson										
Ironton ‖	J. Aldrich p	Lime Ridge			1			19	6	25	
KilbournCity ‖	Amos Tyler p	Big Spring	1		4			15	3	18	
Merrimack ‖	B. F. McKenney p	Prairie Du Sac	4		1			20	8	28	50
Okee ‖	B. F. McKenney p	do.	1					16		16	
Prairie Du Sac ‖	B. F. McKenney p	do.	20	16				47	2	49	35
	A. Stoddard	do.									
Richland Cen ‖	A. Turner p	Lime Ridge	5	3			1	35		35	145
Scott & Marcellon ‖	A. J. Pierson p	Oxford	3	4	1			19		19	50
Strong's Prairie ‖	H. Thurber p	Spring Creek		16	2			28	2	30	45
Total, 9	9		35	39	13	6	1	277	29	306	325

WAUPUN QUARTERLY MEETING.

Berlin §					12		1	24	2	26	40
Dale ‖	Wm. Mitchell p							12		12	30
East Wrightstown ‖	A. Phillips p	Wrightstown						33	1	34	25
Fairwater ‖	J. D. Vandoren p	Fairwater						73	11	84	60
Fox Lake ‖	J. D. Vandoren p	do.			1			18		18	
GrandPrairie ‖	E. N. Wright p	Waupun								30	78
Hortonville ‖	Wm. Mitchell p	Hortonville	3	4	5			28	3	31	50
Harrisville	Wm. Johnson	Harrisville								24	
Nekime §					4			41		41	40
Omro ‖	E. Reynolds p							30		30	40
	Hiram Cross										
Rolling Prairie	Samuel Drown		7	1	2	1		49	18	67	50
	J. Clough										
Ripon								10		10	
Rosendale ‖	R. Manning p	Oshkosh		2	1	1	2	30		30	40
Vineland	Wm. Warner	Clemensville		2	1		1	26	6	32	75
	W Lee										
Winnebago ‖	F. B. Moulton p	Winnebago	16	3	5			43		43	60
Waupun ‖	H. J. Brown p	Waupun	1	1	4	1		56	3	59	60
	W. Whiting										
Wrightstown ‖	A. Phillips p	Wrightstown	13	5	1	1	1	71	2	73	100
Winneconne ‖	F. B. Moulton p	Winneconne	67	35				102		102	200
Total, 18	15		107	53	36	4	5	646	46	746	948

Total, Wisconsin Yearly Meeting—74 Churches—53 Ordained Ministers—6 Licentiates—3085 Communicants.

MINNESOTA YEARLY MEETING.

HENNEPIN QUARTERLY MEETING.

Anoka and Champlin ‖	C. L. Russell p	Minneapolis	14	3	2	3	1	64	3	67	60
	W. Hayden	Champlin									
	S. S. Paine	do.									
Baldwin										11	
Crystal Lake & Brooklyn ‖	C. L. Russell p	Minneapolis		2				21	3	24	
	J. Elliott	do.									
Castle Rock ‖	J. D. Batson p	Northfield	6					24	2	26	45

Elk River ‖*	J. S. Staples p	Orono								32	
Fair Haven *	N. J. Robinson	Fair Haven								23	
Minneapolis *	H. N. Herrick	Minneapolis								109	
	C. L. Russell	do.									
Otsego *										20	
Pleasant [Lake *										14	
Ramsey *										12	
Wyoming *										16	
Total 11	8		20	5	2	3	1	109	8	354	105

ST. CROIX QUARTERLY MEETING.

Beldenville *										18	
Big Missouri †										16	
Cady Creek ‖	A. Hathaway p		5		11	2		22		22	
Centerville *										8	
DiamondBluff	R. Posten	Diamond Bluff, Wis.		3			1	38	20	58	48
	M. H. Smith	RiverFalls,Wis									
	B. R. Rackliff	Hudson, Wis									
	D. Wilson	Diamond Bluff, Wis.								20	
Eau Galle ‖	A. Hathaway p		10		1	2		24		24	25
1 Rock Elm	*O. A. Warren*	Plumb City,Ws			1	1		16	4	20	15
2 do.	H. Stillwell p	Rock Elm Wis	1	2				21	1	22	22
Tyrone	*G. P. Blood*	Rock Falls,Wis								10	15
Total, 9	8		16	5	13	5	1	121	25	218	125

WINONA AND HOUSTON QUARTERLY MEETING.

Centerville					6		1	8		8	
Money Creek‖	C. F. Dikeman p	Pickwick			1		2	29		29	45
	A. P. Carey	Money Creek									
Pickwick ‖	C. F. Dikeman p							16		16	
St. Charles					1			8	2	10	
Troy ‖	A. G. Brann p	Saratoga		1		1		23	1	24	30
Utica ‖	L.C.&M.U.Cobb,p's	Little Valley	1			1		11		11	
Warren	A. G. Brann				1	1		20		20	50
Total, 7	5		1	1	9	3	3	115	3	118	125

Total, Minnesota Yearly Meeting—27 Churches—19 Ordained Ministers—2 Licentiates—690 Communicants.

MINNESOTA SOUTHERN YEARLY MEETING.

BLUE EARTH VALLEY QUARTERLY MEETING.

Bass Lake ‖	Austin Wheeler p	Delevan		2	1		2	13		13	
Freedom ‖	S. A. Stow p	Minnesota Lke	4			1		15	2	17	60
Janesville ‖	W. H. Nichols p	Janesville	22	2		2		44		44	55
	B. F. Kelley										
Lura & Min- [nesota Lake‖	B. A. Stow p	Delevan					1	24		24	
Mapleton ‖	S. A. Stow p		2	1	3	1		32	3	35	40
Medo & Bu- [ford ‖	G. A. Taylor p	Medo	6	5	2	1		27	4	31	
Prescott and [Guthrie‖	Austin Wheeler p				1	1		41	5	46	
Total, 7	6		34	10	7	6	3	196	14	210	155

CHAIN LAKE QUARTERLY MEETING.

Chain Lake [Center				2	2					12	
Estherville			10	2	2			25	2	27	30
								*5			

Elm Creek Center ‖	John Woolery p							13		13	20
Fairmount ‖	E. Berry p		5	6	1			23	2	25	40
Horicon ‖	*Cary Stewart* p									7	
Meadowbrook										8	
Pilot Grove ‖	John Woolery p		5	4						53	30
Pleasant [Prairie ‖	A. R. Brackett			7	4	3				24	
Rose Lake, Center Creek & South Creek Branches ‖	E. Berry p		2	7	8	3				37	
Spencer ‖	D. N. Coats p		12	17			1	52		53	
Shenaska ‖	*Cary Stewart* p				2					10	
West Chain [Lakes ‖	*J. Longstreet*		3		1			10	1	11	
Total, 13	6		37	45	20	6	1	123	4	280	120

FREEBORN QUARTERLY MEETING.

Alden ‖	J. M. Pease p	Alden		2	2	1		15		15	
Freeborn ‖	T. Farnam p	Freeborn		2	5	1		17	2	19	
London *										12	
Manchester ‖	J. M. Pease p	Alden						6		6	20
Nunda and [Mansfield ‖	A. P. Wolcott p	Nunda	4	2		10		40	5	45	43
Oakland ‖	J. C. Robinson p	Northwood, [Iowa	13	9				22		22	20
Shell Rock & [London ‖	J. C. Robinson p		6	2		2		31		31	33
S. Bristol, [Iowa			7	7				14		14	
Total, 8	4		30	24	7	14		145	7	164	116

Total, Minnesota Southern Yearly Meeting—28 Churches—14 Ordained Ministers—2 Licentiates—654 Communicants.

IOWA YEARLY MEETING.

TAMA QUARTERLY MEETING.

Bovina ‖	J. L. Lesher p	La Port City	3					19	3	22	45
Carleton ‖	J. H. Stewart p	Vineyard	7					17		17	40
Green Valley*										77	
Otter Creek ‖	Cyrus Collrin p F. P. Newell	Chelsea Tama City		2	4			22	9	31	35
Orford ‖	A. S. Prescott p	Orford	1	1				10	2	12	
Pilot Grove *										46	
Richland	*Elias Hatfield* *Isaac Brown*	Haven Chelsea			7	1		17	1	18	
Three Mile [Grove ‖	A. S. Prescott p	Orford	15	1	1			27	8	35	60
Toledo	C. B. Messer John Sweat		3	4	1			77	4	81	70
Union ‖	H. S. Dixon p	Toledo	2	2				15		15	
York ‖	A. D. Sanborn p	Wilton		2				34	18	52	45
Total, 11	11		31	12	13	1		238	45	405	295

VAN BUREN QUARTERLY MEETING.

Agency City	E. Tibbetts	Agency City			1		1	27	8	35	80
Benton *										22	
Hillsboro ‖	J. Newbold p *A. Sill*	Hillsboro do.	14	2		1	3	136	6	142	100
Ripley ‖	*A. Sill* p			2	1		2	35	5	40	70
Total, 4	3		14	4	2	1	6	198	19	239	250

WAPSIPINICON QUARTERLY MEETING.

†			3		2			35	15	50	30
Vista	D. C. Curtis	Calamus		1			1	41	9	50	40
										80	
ngton ‖*	O. E. Baker p	Wilton								100	
	J. Reave	Tipton									
on † ‖	A. F. Davis p		32	3						35	75
nt Hill	O. E. Aldrich	Clarence	28	4	3		1	146	8	154	
ster †			6		3			40	12	52	
† ‖	H. Blackmar p	Walnut Fork	4	11						15	
Grove	T. A. Maxson	Johnson						24	8	32	
	W. Rose	do.									
n ‖	T. H. Batcheler p							23	9	32	
	A. Gleason										
‖	O. E. Baker p	Wilton	11	6	4		2	104	45	149	60
	J. Datson										
	A. D. Sanborne										
	H. Blackmar										
11	12		84	25	12		4	413	106	749	205

WAYNE CO. QUARTERLY MEETING.

ine											
[Creek	Geo. E. Pool	Niffin			2			12	3	15	
dison	*I. T. Bradbury*	Confidence						16	1	17	
2	2				2			28	4	32	

l. Iowa Yearly Meeting—28 Churches—24 Ordained Ministers—4 Licenti
1426 Communicants.

IOWA NORTHERN YEARLY MEETING.

CEDAR VALLEY QUARTERLY MEETING.

ord and											
Nashua	A. D. Babcock	Bradford								21	
					2			11	4	15	
a	R. Hayden	Fairbank						30	16	46	60
ell	A. Loomis	Riceville						18	6	24	
rd	*R. D. Frost*	Marble Rock	3	13				24		24	25
i				2				14		14	
	L. Inman	do.			2		1	25	2	27	30
	R. D. Frost	do.									
7	5		3	15	4		1	122	28	171	115

DELAWARE AND CLAYTON QUARTERLY MEETING.

Creek ‖	N. W. Bixby p	York	4	1		1		17	2	19	40
o Grove	H. M. Bailey	Buffalo Grove		2	7	5		22	1	23	30
l City &											
nGrove‖	O. E. Aldrich p	Wyoming	23	4	2			97	26	123	
‖	Wm. Small p	Manchester	2	2	1	1		50	12	62	50
	N. Odell										
nillo ‖	N. W Bixby p		9	4	2		1	46	8	54	40
	H. Gifford										
	Ruby Bixby										
on ‖	N. W. Bixby p		4	1	7			33	7	40	
	C. Holroyd										
nester ‖	Wm. Small p			1				21	2	23	
	Wm. Wright										
nville ‖	Wm. Small p	Masonville		2			1	14	4	18	80
	R. Norton										
ope ‖	C. Holroyd p	Manchester			2			24	6	30	
	R. F. Kartwright										
e Creek‖	C. Holroyd p							14	2	16	
	Albert Sill										
	A. V. Sill										

Quasqueton*										11	
Uniontown ‖	Wm. Small p		2		2	5		51	8	59	58
Forestville †	N. W. Bixby p		5	8				13			
Putnam †‖	C. Holroyd p		8	11				14		14	37
Volga City *										50	
Total. 15	13		57	36	23	12	2	416	78	555	335

ROOT RIVER (Min.) QUARTERLY MEETING.

Beaver					1			11	4	15	
Freesoil	M. B. Felt p	Freesoil, Min.	1		3			41		41	
	Cyrus Young	Spring Valley									
Frankford				17				30		30	
Total, 3	2		1					82	4	86	

TURKEY VALLEY QUARTERLY MEETING.

(No Returns.)

Bloomfield											
[Center ‖	N. R. George p	Postville								15	
	D. T. Perry										
Illyria										26	
Postville ‖	N. R. George p									48	
	E. Harvey										
Spring Valle	J. S. Lee									38	
	T. W. Valentine										
Total 4										127	

WATERLOO QUARTERLY MEETING.

Fairbank ‖	I. W. Drew p	Fairbank	2	11	5			89	5	94	
Geneseo	J. L. Lesher	Laport City						26	10	36	
Laport City ‖	I. J. Wilkins p	do.	2	3	3	3	1	40	3	43	
Lester			2		2	1		21		21	12
Spring Creek*										12	
Union			8	2				29	3	32	
Waterloo ‖	C. B. Messer p	Laport City			2		1	16	24	40	70
	E. Jenkins	do.									
	L. Ellis	do.									
Total, 7	6		35	16	12	4	2	221	45	278	82

Total, Iowa Northern Yearly Meeting—36 Churches—26 Ordained Ministers—5 Licentiates—1217 Communicants.

KANSAS YEARLY MEETING.

CHEROKEE (Kan.) QUARTERLY MEETING.

(No Returns.)

Barton City †	*S. Keyes*	Ar dia								11	
Cen erCreek	J. D. Huling p	M rsburg								9	
CherokeeCity‖	John B. Fast p									39	
	A. Cox	Oswego									
Deer Creek †	J. D. H ing									21	
Drywood											
Valle	*S. Keyes*									10	
W Liberty †	*S. Keyes*									11	
P easant											
Valley	*S. Keyes*									38	
PlumbCreek†‖	John B. Fast p									13	
Total, 8	4									[illegible]	

JEFFERSON CO. QUARTERLY MEETING.

[No Returns.]

Mud Creek ‖	G. Evans p									24	
	J. L. Williams	Oskaloosa									
Spring Hill ‖	*M. W. Campbell* p									24	
	E. V. Merrit										
	L. V. Jewit										
	J. M. Ivey										
	M. W. Campbell										
W Appanoose‖	S. D. Kenaston p									23	
	John Eaton										
Total, 3	8									71	

Total, Kansas Yearly Meeting—11 Churches—8 Ordained Ministers—4 Licentiates—223 Communicants.

VIRGINIA F. B. ASSOCIATION.

HARPER'S FERRY QUARTERLY MEETING.

Charlestown ‖	B. Kirk p	Harper's Ferry	20	4		5	1			100	60
	Peter Gordon	do.									
Harper's [Ferry ‖	A. H. Morrell p	do.	4	2	1	1	3			69	90
	B. Kirk	do.									
	Ward Mitchell	Wilton, Iowa									
	N. C. Brackett	Harper's Ferry									
	Jesse Robeson	do.									
	H. E. Keyes	Lewiston, Me.									
Amelia Court [House ‖	J. H. Ward p	Amelia Court [House	5	1				23		23	
	H. Clayvon	do.									
Martinsburg	*W. A. Preston*	Harper's Ferry	24	3	1	6	1	103	20	123	75
	J. Veney	do.									
	J. E. Burrell	Winchester									
Lee Town ‖	Jesse Robeson p	Harper's Ferry	4	2	2	1		25	2	27	34
Smithfield	*Benj. Fox*	Lee Town								12	
Shepardstown			7		5	1	1	25	5	30	
Total, 7	13		64	12	9	14	6	176	27	384	264

WINCHESTER QUARTERLY MEETING.

Berryville	W. A. Jackson p	Berryville	6		5	5	1	71	20	91	100
Staunton	*B. Downey*	Staunton								7	
Winchester	J. E. Burrell p	Winchester	18	5	5	3		120	13	133	45
	T. Brown	do.									
Total, 3	4		24	5	10	8	1	191	33	231	145

Total, Virginia Yearly Meeting—10 Churches—9 Ordained Ministers—8 Licentiates—615 Communicants.

FREE BAPTIST Y. M. OF CANADA WEST.

LONDON QUARTERLY MEETING.

Deerham Cen‖	S. Griffin p	Salford	7					15	4	19	
	G. Donnocker										
Dexter ‖	W. B. Chapel p	Mt. Salem			2			31	4	35	53
Dorchester *										20	
London ‖	S. Griffin p					2	2	22	12	34	
Malahide *										24	
Salford ‖	S. Griffin p		19					53	13	66	120
Southwold & [Danwich	Jacob Griffin p	Iona		1	1	10	1	76	8	84	50
Total, 7	4		26	1	3	12	3	197	41	282	223

NORFOLK CO. QUARTERLY MEETING.
(No Returns.)

Bethel ‖	G. Donnocker p S. Griffin P. Steinhoff	Salford, Ont.								74	
Charlottville	G. Collver p N. Massacar									18	
Jarvis ‖	T. McEllroy p *G. Lemon* *R. Davis*									19	
Oak Grove ‖	T. McEllroy p G. Donnocker p									37	
Round Pln's. ‖	T. McEllroy p G. Donnocker p									16	
Townsend [Center	T. McEllroy p G. Donnocker p									20	
Total, 6	8									184	

OXFORD QUARTERLY MEETING.

Inerkip				3	1			8		8	
S. Zorra *										39	
2 Zorra ‖	John Ingram p John Harrington	Strathalem		2	6		2			95	40
Total, 3	2			5	7		2	8		142	40

Total, Canada West Yearly Meeting—16 Churches—12 Ordained Ministers—2 Licentiates—608 Communicants.

LIBERTY ASSOCIATION.

(No Returns.)

Antioch	Wm. Clark	Rochester [Mills, Ill.								19	
Beech Grove	D. A. McFadden	Mt.Vernon,Ind								60	
Bethel										55	
Bethlehem	S. C. Merrick	Princeton, Ind.								18	
Black River	John Almon	Stewartsville, [Ind.								52	
	P. Broils	Cynthiana, Ind									
	J. Drake	Perryville, Ind.									
Columbia	A. H. Polk p S. C. Merrick	Princeton, Ind. do.								189	
Cypress										65	
Enon	T. M. Strain p	Ft.Branch,Ind.								87	
Fort Branch	T. M. Strain *N. Wilson*	do.								154	
Franklin Ch'l	W. W. Darnell p	Black Hawk [Mills, Ind.								26	
Hazelton	E. J. Howard	Hazelton, Ind.								21	
Independence	G. W. Moore p	Evansville, Ia.								91	
Liberty	B. Stinson p A. Parker	do. do.								64	
Mt. Moriah	J. J. Rusk	Poseyville, In.								33	
Mt. Olive	J. J. Rusk James Drake	do· do.								114	
Mt. Pisgah										20	
Mt. Pleasant	J. Blackburn W. Blackburn	Mt.Vernon, In. do.								228	
New Salem	A. Burlison	do.								90	
Oakland										51	
Owensville	Jacob Speer p	Owensville, Ia.								109	
Palestine	W. Blackburn p	Mt. Vernon,Ia.								23	
Pleasant Gro.										25	
Union	R. B. Burlison p									24	
Union Bethel	F. M. Churchill R. Burlison	Mt. Vernon, Ia. do.								34	

Union Chapel	R. B. Burlison p	Black Hawk [Mills, Ind.								33	
Wabash	Wm. Clarke p	Rochester [Mills, Ill.								46	
Zion	J. G. Ensle H. Hawkins	Henderson, do. [Ky.								55	
Total, 27	23.									186	

Q. M'S NOT CONNECTED WITH ANY Y. M., &c.

ADAIR AND SCHUYLER QUARTERLY MEETING.

(No Returns.)

Greentop ‖	S. Cummings p J. S. Williams	Greentop, Mo.								14	
Kirkville ‖	D. C. Miller p J. H. Wesher									37	
Total, 2	4									51	

BARRY AND ALLEGAN QUARTERLY MEETING.

Leighton ‖	Ira Ellingwood p	Wayland, Mich	17	5	3		2	32	4	36	85
Rutland ‖	W. S. Warreu	Grand Rapids,	2	1		1		29		20	50
Watson ‖	Peter Hayes p	[Mich.			2		1			19	
Yankee [Springs ‖	S. Headley p F. A. Stanford	GunLake, Mich					1	10		10	
Total, 4	5		19	6	5	1	4	62	4	85	135

MC LEAN QUARTERLY MEETING.

Broughton											
Cheney's [Grove	J. B. Henderson	Saybrook, Ill.								32	100
Dwight										37	
Fairburg	S. F. Smith	Fairburg, Ill.	4	3	4	1		18	4	22	70
Pleasant View	J. B. Henderson	Saybrook, Ill.								30	80
Total, 5	2		4	3	4	1		18	4	121	250

SOUTH RIVER (Iowa) QUARTERLY MEETING.

Fairview ‖	H. S. Otis p F. B. Curtis	Liberty Indianola						58	1	59	
Liberty ‖	H. S. Otis p M. S. Hubble					1		21		21	40
Otter Chapel ‖	T. B. Curtis p							10	2	12	30
Prairie City ‖	H. S. Otis p *B. F. Bro[illegible]*	Prairie City	4					14		14	
Sandyville ‖	J. Cuningham p *J. W. Bennum*	Sandyville Summerset				10		17	1	18	
Summerset ‖	D. W. Shaklee p	do.	2	1		3		7	1	8	
Total, 6	7		6	1						132	70

ST. FRANCIS QUARTERLY MEETING.

[No Returns.

DeLassus	*Eli Ray*	DeLassus, Mo.								16	
Mine Lamott ‖	J. Wood p	do.								16	
Mt Ar[illegible]at ‖	J. Wood p									17	
Pendleton ‖	W. S. Taylor p									22	
Total, 4	3									71	

SALEM (Neb.) QUARTERLY MEETING.

Palmyra ‖	L. C. Chase p	Palmyra	2	4		1	19		19
Salem ‖	A. Curtis p			2			25		25
	K. R. Davis	Salem							
	R. Dunn								
Total, 2	4		2	6		1	44		44

WAYNE CO. (Ill.) QUARTERLY MEETING.

Bone Gap	John Rhodes	Bone Gap, Ill.	2	2		2	16	6	22
	M. A. Shephard	Evansville, Ind							
Jeffersonville			2	2			20	3	23
Total, 2	2		4	4		2	36	9	45

CHURCHES NOT CONNECTED WITH ANY Q. M'S.

Andrew Co., [Mo.*									15
Almira, Mch*‖	L. Curtis p								12
Baltimore Md*									14
Carson, Kas*‖	A. Curtis p								15
Colo, Iowa †‖	O. T. Clark p								10
Dwight, Ill.†									15
Elwood, N. J *									12
I Ft. Fairfield, [Me. ‖	C. Purinton p	Presque Isle Me					24	5	29
Glenwood, [Mich ‖	L. Curtis p								11
Grant City, Iowa †									14
Jackson, Mich. *‖	P. W. Perry p F. W. Straight								61
N. Glidden, Iowa †‖	A. J. Wood p								15
Northport, [Mich *‖	H. N. Plumb p								9
Petrea † ‖	H. J. Carr		10	2					12
I. Presque [Isle, Me ‖	C. Purinton	Presque Isle Me			2		24		24
Sac City, Iowa, † ‖	E. Wright p								12
Union Mills, [I a	I. A. Harvey p								12
W. Ft. od, [Iowa †‖	P. B. Cook p								15
Wexford, [Mich *‖	I. S. Walling								18
Total, 19	13		10	2	2		48	5	325

SUPPLEMENTARY,

We give below the names and other facts of some of the Associations of Free Christian Baptists of America, which, in doctrine and polity, are in almost exact agreement with the Freewill Baptists.

New Brunswick Conference.—Members, 6000.

Nova Scotia Conference.—Churches, 29; Members, 2940. Clerk, J. I. Porter.

Chattahoochee United Baptist Asso., Ga.—Churches, 13; Members, 534. Clerk, E. C. Beers, Columbus, Ga.

American F. W. B. Asso.—Churches, 19; Members, 849. Clerk, Wm. B. Woolsey, Garley's Bridge, Tenn.

Tow River Asso.—Churches, 17; Members, 731. Clerk, David M. Simerly.

United Asso., Ind.—Churches, 25; Members, 1480.

Central Ill. Asso., Ill.—Churches 7; Members, 319.

Southern Ill. Asso., Ill.—Churches. 14; Members, 676.

Union Asso., Ky.,—Churches, 14; Members, 612.

Cumberland Asso., Ky.—Churches, 18; Members, 400.

Union Grove Asso.—(Statistics not known).

North Carolina Con.—Churches, 58; Members, 3898. Clerk, R. K. Hearn, Falkland, N.C.

Alabama Asso.—Churches, 7; Members, 244. Clerk, Jesse Tate.

W. Va. Free Salvation Bap. Asso.—Churches, 7; Members, 352.

Arkansas Asso. of Baptists.—Churches, 7; Members, 152; Clerk, S. Shirley.

RECAPITULATION.

YEARLY MEETINGS.	Y. M. CLERKS.	P.O. ADDRESSES.	No. Q.M's.	No. of Churches.	Ordained Preachers.	Licensed Preachers.	Increase.	Decrease.	No. of Comm.
New Hampshire	P. S. Burbank *x*	Danville,, N. H.	9	127	137	17		82	9291
Maine Western	L. H. Witham *x*	Biddeford, Me.	4	66	54	1	346		4646
Maine Central	W. H. Bowen	Lewiston, Me.	5	108	87	15	65		6378
Penobscot *k*	A. L. Gerrish *x*	Pittsfield, Me.	9	121	86	2	124		4282
Vermont	W. L. Noyes *x*	St. Johnsbury, Vt.	6	65	66	6	97		3116
Rhode Island & Mass			3	46	57	4	857		5307
Holland Purchase	L. R. Starr,	Dale, N. Y.	5	34	36	5	116		2074
Genesee *a*	W. Walker *x*	N. Parma, N. Y.	5	28	23	8	2		1540
Susquehannah	J. W. Hills *x*	Windham Cen., Pa.	4	37	30	3	42		15 5
N. York and Pa.	G. H. Freeman *x*	Addison, N. Y.	4	45	22	4	164		1169
St. Lawrence *b*	W. Whitfield *x*	Pierpont, N. Y.	2	15	17	4		27	705
Union	E. S. Nichols *x*		2	14	17	3	17		680
Central New York	M. C. Brown *x*	Whitestown, N. Y.	5	41	31	5	62		2095
Pennsylvania *n*	A. H. Chase *x*	Harrisburg, Pa.	4	11	7	3		501	779
Ohio and Pa. *c*	M. Whitacre *x*	Chagin Falls, O.	4	37	28	2	147		1649
Ohio Northern	J. Leonard *x*	Venice, O.	2	11	9			38	419
Ohio	J. H. Dudley *x*	Butlerville,	2	9	9		130		819
Ohio River	T. E. Peden *x*	Downington, O.	5	50	24	5	11		2492
Marion, Ohio	S. D. Bates *x*	Marion, O.	2	11	7		16		494
Central Ohio,			1	6	5				433
Indiana	—— Richards *x*	Bennington, Ind.	2	8	5	2	25		280
Northern Indiana	D. Taylor *x*	Piercetown, Ind.	3	20	13	5		93	565
Michigan	J. H. Maynard,	Clinton, Mich.	12	108	79	8	12		3855
St. Joseph's Valley	John Ashley *x*	Republic, Ohio	4	27	21	2	119		953
Illinois	H. G. Woodworth	Darlinton, Wis.	6	36	29	10		185	1311
Southern Illinois	J. S. Manning *x*	Cairo, Ill.	4	31	26	11	127		1528
Wisconsin *a*	A. N. True	Baraboo, Wis.	9	74	53	6	140		3085
Minnesota	H. N. Herrick *x*	Minneapolis, M n	3	27	19	2		144	690
Minn. Southern *g*	Geo. A. Taylor *x*	Medo, Min.	3	28	14	2	147		654
Iowa	D. C. Curtis *x*	Calamus, Iowa	4	28	24	4	252		1426
Iowa Northern	R. Norton *x*	Masonville, Iowa	5	36	26	5	44		1217
Kansas *d*	J. L. Parkyn *x*	Centropolis, Kan.	2	11	8	4			223
Virginia F. B. As.			2	10	9	8	61		615
Canada West	J. H. Bryant *x*	Woodstock, C. W.	3	16	12	2		5	608
Liberty Association	Newton Skelton *x*	Princeton, Ind.		27	24				1786
Q. M's not connected			7	25	24	3			549
Churches not connected.				19	13		116		325
Total, 35			153	1413	1145	158			69583

Showing an increase of 27 Churches, 2677 Members, and a decrease of 6 Ministers.

a. Fourth Friday in June; *b.* Friday before last Sabbath in June; *c.* June 25; *d.* Friday before the fourth Sunday in September; *g.* Friday before the fourth Sab. in June; *h.* third Friday in June, *k.* Aug, 15—17; *n.* 2d. Friday in Sept. *x.* In the absence of later information those Clerks marked thus—*x*, are here given as in the last Register.

CONTRIBUTIONS FOR FOREIGN MISSIONS,

By Yearly Meetings, for the year ending June 1, 1871.

New Hampshire, $1,119,80--Donation & Bequest, $817,06; Maine Western, $452,99—Do. & Bequest, $50,00; Maine Central, $535,81—Do. & Bequest, $500,00; Penobscot, $474.-10; Vermont, $396.71—Do. & Bequest, $28,00; R. I. & Mass., $761.05; Holland Purchase, $318 40; Genesee, $128.01; Susquehannah, $93.04; New York & Penn., $69,82—Do. & Bequest, $47.50; St. Lawrence, $54,45; Union, $77,43; Central New York, $333,21—Do & Bequest, $120.00; Pennsylvania, $56,55; Ohio & Penn., $103.74; Ohio Northern, $34.50; Ohio, $0.00; Ohio River, $13,00; Marion, O., $80,52; Central Ohio, $15,78; Indiana, $5.50; Northern Indiana, $0.00; Michigan, $355.12; St. Joseph's Valley, $6.15; Illinois, $205.80; S. Illinois, $0.00; Wisconsin, $265.91; Minnesota, $16.00; Minnesota Southern, $9.64; Iowa, $60.73; Iowa Northern, $39,10; Kansas, $0.00; Canada West, $12,65; Liberty Association, $9.00; Santal Mission Board, New York, $287.00; Free Christian Baptist For. Miss. Soc., New Brunswick, $972.33; Free Baptist For. Miss. Soc., Nova Scotia, $120.40. Total, Contributions, $6,195.60; Do. & Bequests, $2,942,26.

INDEX TO QUARTERLY MEETINGS.

Adair & Schuyler,	73	Hillsdale,	59	Root River,	70
Anson,	35	Honey Creek,	65	Salem, Ind.,	57
Apple River,	64	Houlton	39	Salem, Neb.,	74
Ashtabula,	52	Huntington,	42	Sauk Co.,	66
Athens,	54	Jefferson Co.,	71	Sandwich,	32
Barry & Allegan,	73	Jefferson, N. Y.,	49	Sebec,	40
Belknap,	30	Lafayette,	65	Seneca & Huron,	54
Bengal & Orissa,	3[illegible]	Lagrange,	57	Shiawassee,	60
Blue Earth Valley,	67	Lake George,	50	Shiloh,	55
Boon Co., Ill.,	62	Lawrence, N. Y.,	49	Somerset,	52
Boston,	43	Lawrence, Pa.,	52	South River,	73
Bowdoin,	36	Liberty,	72	Spafford,	47
Bradford & Tioga,	48	Lisbon,	31	Springfield,	40
Cairo,	63	Little Scioto,	55	St. Croix,	67
Calhoun & North Branch,	61	London,	71	St Francis	73
Carbondale,	64	Lorain,	53	Steuben & Branch,	62
Cass & Berrien,	61	Marion,	56	Strafford,	42
Cattaraugus,	44	McDonough,	50	Switzerland,	57
Cedar Valley,	69	McHenry,	65	Tama,	68
Chain Lake,	67	Mc Lean,	73	Taylor,	55
Chautauque,	45	Meigs,	55	Troy,	48
Chemung,	48	Miami,	54	Turkey Valley,	70
Chenango,	50	Michigan Center,	59	Tuscarora,	49
Chenango Union,	50	Monroe,	46	Union, P. Q.,	42
Cherokee,	70	Montcalm,	59	Union, N. Y.,	46
Chicago,	64	Montville,	39	Union, Ky.,	64
Cleveland,	53	Mound City,	64	Unity,	40
Corinth,	41	New Durham,	31	Van Buren, Mich.,	61
Crawford,	53	Noble,	57	Van Buren, Iowa,	68
Cumberland,	34	Norfolk County,	72	Walnut Creek,	63
Delaware & Clayton,	69	North Berrien,	61	Wapsipinicon,	69
Edgecomb,	37	Oakland,	60	Warren & Clinton,	54
Ellsworth,	38	Oc ana,	60	Washington, Pa.,	53
Enosburg,	41	Oswego,	51	Waterloo,	70
Erie, N. Y.,	45	Otisfield,	34	Waterville,	38
Exeter,	39	Otsego,	51	Waupun,	66
Farmington,	37	Owego,	47	Wayne,	46
Fond du Lac,	65	Oxford, Mich.,	60	Wayne County,	69
Fox River,	62	Oxford, C. W.,	72	Wayne Co., Ill.,	74
Freeborn,	68	Parsonsfield,	35	Weare,	33
Freedom,	46	Potter County,	49	Wellington,	41
French Creek,	45	Prairie City,	62	Wentworth,	33
Genesee, N. Y.,	45	Prospect,	40	Western R. Island,	44
Genesee, Mich.,	58	Rensselaer,	51	Westmoreland,	52
Gibson,	47	Rhode Island,	43	Wheelock,	42
Grand Rapids,	58	Richland & Licking,	56	Winchester,	71
Grand River,	58	Ripley,	57	Winona & Houston,	67
Hancock & Quincy,	62	River Rasin,	60	Whitestown,	51
Harmony,	56	Rochester,	46	Wolfborough,	33
Harper's Ferry,	71	ock & Dane,	65	York County,	35
Harrisburg,	5	ockingham,	32		
Hennepin,	66	Rock River,	63		

CASH RECEIVED BY THE HOME MISSION SOCIETY.

For the year ending August 31, 1871.

Maine, $3,647.99; New Hampshire, $521.69; Vermont, $438.91; Massachusetts, $553.29; Rhode Island, $161.56; Connecticut, $2.50; New York, $1,032.75; New Jersey, $15.00; Prov. Quebec, $5,46.07; Pennsylvania, $51.35; Ohio, $161.50; Michigan, $402.82; Illinois, $383.41; Wisconsin, $144.68; Minnesota, $22.29; Indiana, $14.30; Iowa, $28.12; Kansas, $5.00; Kentucky, $33.75; W. Virginia, $30.70; Canada West, 12.00; Missouri, $2.00; Maryland, $0.50; Nebraska, $1.00; State unknown $30.20. otal, $8,243.41.

TABLE OF QUARTERLY MEETINGS.

The following is a list of the Q. M's, with the times when they are held, and the names of the Q. M. Clerks. Some of the returns from the Q. M's do not give the dates of their quarterly sessions. Presuming there has been no change in these cases, we have given the dates as they were last year. It is hoped that the returns in future will specify the times of the quarterly sessions.

Anson—Friday before 2d Sat. in June, Sept., Dec. and March; Wm. Parsons, E. New Portland, Me., Clerk.

Adair & Schuyler—Friday before the 1st Sab. in Feb., May, Sept. and Nov.; W. P. Madden, Kirksville, Adair Co., Mo., Clerk.

Athens—May 26th., Aug. 25th., Nov. 24th., and Friday before Full Moon in Feb.; J. W. Carpenter, Lee, Athens Co., O., Clerk.

Ashtabula—4th Friday in May, Aug., Oct. and January; D. Woodworth, Lenox, O., Clerk.

Apple River—Last Friday in Feb., May and Nov., and the 2d Friday in Sept.; D. W. Plummer, Ill., Clerk.

Bengal & Orissa, India.—Friday before the 3d Sab. in March and Oct.; J. L. Phillips, Midnapore, India.

Bowdoin—1st Tues. in March, 2d in June, last in Sept., and 3d in Dec.; A. M. Jones, Lewiston, Me., Clerk.

Boston—2d Sat. in Jan., April, July, and Oct.; J. L. Roberts, Boston, Mass., Clerk.

Bradford & Tioga—Friday before 1st Sab. in June, Sept., Nov. and Feb.; J. W. Ingerick, Stony Fork, Pa., Clerk.

Belknap—4th Tuesday in Jan., last Tuesday in May, and 2d Tuesday in Sept. and Nov.; J. C. Osgood, Gilmanton I. W., N. H., Clerk.

Barry & Allegan—4th Sab. in Mar., Sept. and Dec. and 2d Sunday in June; G. M. Ames, Wayland, Mich., Clerk.

Boone Co., Ill.—Fri. before 1st Sat. in Sept., Dec. and Feb., and Fri. before last Sat. in May; P. S. Doolittle, Rockford, Ill., Clerk.

Blue Earth Valley—Friday before 2d Sab. in March, June., Sept. and Dec.; G. A. Taylor, Medo, Minn., Clerk.

Cairo—1st. Friday in May, Aug., Nov., and Feb.; Wm. Kelley, Cairo, Ill., Clerk.

Calhoun & North Branch—Friday before last Sab. in Apr., and Friday before 3d Sab. in Aug. Nov. and Feb.; H. B. Hayes, Homer, Mich, Clerk.

Chautauque— June 2d, Sept. 9th, Dec. 9th, and Feb. 8th; W. N. Edwards, Cherry Creek, N. Y., Clerk.

Cass & Berrien—Sat. preceding the 4th Sab. in Mar., June, Sept. and Dec.; D. Fisk, Buchanan, Mich., Clerk.

Cattaraugus—1st Sat. and Sab. in Feb., June, Sept. and Nov.; N. C. McKoon, Ellicottville, N. Y., Clerk.

Cedar Valley—Fri. before 1st Sab. in Feb., 2d Sab. in Sept., and 4th in May and Nov.; H. C. Inman, Marble Rock, Iowa, Clerk.

Chemung—Friday before the 4th Sab. in Apr., Friday before the 2d Sab. in July, Oct. and Jan.; N. Vary, Horseheads, N. Y., Clerk.

Corinth—3d Sat. and Sabbath in Jan., June and Oct.; C. D. Burgin, E. Orange, Vt., Clerk.

Crawford—2d Fri. in June and Sept., and 3d Fri. in Nov. and Feb.; N. H. Farr, Kennard, Pa., Clerk.

Chenango—Sat. before 4th Sab. in Aug., Nov., Feb. and May; R. F. Francisco, Oxford, N. Y., Clerk.

Chenango Union—Fri. before 2d Sab. in Feb., June, Sept. and Dec.; E. S. Dart, Sherburne, N. Y., Clerk.

Cumberland—Last Wed. in Jan., May, Aug. and Oct.; W. F. Eaton, Portland, Me., Clerk. Box 1541.

Carbondale—3d Friday in May, Aug., Nov. and Feb.; F. Mhoon, Carbondale. Ill., Clerk.

Cherokee—Friday before 2d Sab. in June, Sept., Dec. and Feb.; E. McMickle, Oswego, Kansas, Clerk.

Cleveland—Fri. before 4th Sab. in May and Aug., and Fri. before the 1st Sab. in Nov. and Feb.; R. R. Walters, Chagrin Falls, O., Clerk.

Delaware & Clayton—Fri. before the 4th Sat. in Nov., Feb. and May, and Fri. before 2d Sat. in Sept.; A. Palmer, Masonville, Iowa, Clerk.

Edgecomb—2d Sat. in Sept., 3d in June, 4th in Feb. and Dec.; O. Pitts, Winnegance Me., Clerk.

Exeter—Friday before 2d Sat. in Jan., March, June, and Sept.; N. F. Weymouth, Burnham Village, Me., Clerk.

Enosburg—3d Sat. and Sab. in June, Sept. and Dec., and the 1st Sat. and Sab. in March; Conference, Friday preceding at one o'clock, P. M.; H. E. Dunton, W. Enosburg, Vt., Clerk.

Erie (N. Y.)—Fri. and Sat. before 2d Sab. in Jan., June, and Sept.; commencing on Thursday evening. V. R. Cary, Patchin, N. Y., Clerk.

Ellsworth—Fri. before 3d Saturday in Mar., June, Sept., and Dec.; L. Gott, W. Ellsworth, Me., Clerk.

Farmington—2d Wed. in March, June, Sept. and Dec.; D. Allen, E. Wilton, Me., Clerk.

French Creek—Friday before 2d Sunday in June, and 3d Sunday in Sept., Dec., and Feb.; A. Losee, Sherman, N. Y., Clerk.

Fox River—3d Sat. in Feb., June, Sept. and Dec.; L. E. Bixby, N. Kingston, Ill., Clerk.

Freedom—Friday before 1st Sab. in March, June, Sept. and Dec; D. J Whiting, Scottsburg, N. Y., Clerk.

Freeborn—Friday before 3d Sab. in June, before the 4th Sab. in Sept. and Dec. and before the 1st Sab. in March; J. F. Hall, Alden, Min., Clerk.

Fond du Lac—1st Friday in March, June, Sept. and Dec.; G. Mansfield, Greenbush, Wis., Clerk.

Genesee (N. Y.)—3d Friday in Jan., May, Aug. and Oct.; E. Smith, Dale, N. Y., Clerk.

Genesee (Mich.)—3d Fri. in Oct., Jan., Apr., and June; E. Kinsman, Vernon, Mich., Clerk.

Gibson—Sat. before the 1st Sab. in Feb., June, Sept. and Nov.; O. C. Whitney, No. Jackson, Pa., Clerk.

Grand River—Fri. preceding the 2d Sab. in Jan., April, July and Oct.; B. C. Macomber, Delta, Mich., Clerk.

Grand Rapids—Friday before 1st Sab. in Nov., Feb. and May, and 4th in Aug.; J. A. Keyes, Bowen Station, Mich., Clerk.

Hennepin—Friday before 2d Sab. in March; Fri. before 3d Sab. in June and Dec; Fri. before 4th Sab. in Sept.; D. Day, Farmington, Min., Clerk.

Huntington—Fri. before 1st Sat. in Sept., and 2d Sat. in June and Dec., and last Sat. in Feb.; H. F. Smith, Waterbury Center, Vt., Clerk.

Harmony—Feb. 4, June 3d, Sept. 2d, and Dec. 2d; A. P. Marmon, Pickereltown, O., Clerk.

Harper's Ferry—2d Sat. in Feb., May, Aug., and Nov.; N. C. Brackett, Harper's Ferry, W. Va., Clerk.

Houlton—3d Sat. in Jan., March and June, and 2d Sat. in Oct.; Wm. P. Kinney, Houlton, Me., Clerk.

Hancock & Quincy—5th Sab. in each month that has 5 Sabbaths; A. T. Graham, Denver, Ill., Clerk.

Hillsdale—Sat. before 2d Sab. in Oct., Jan. and April, and before last Sab. in June; F. P. Auger, Hillsdale, Mich., Clerk.

Harrisburg—Quarterly Conference, Wed., July 9, Oct. 13, Jan. 12, Apr. 13; W. H. Waggoner, Harrisburg, Pa., Clerk.

Honey Creek—1st Fri. in Feb., June, Sept. and Dec.; G. H. Hubbard, Honey Creek, Wis., Clerk.

Jefferson Co.—Friday before 1st Sab. of June,, Sept., Dec. and March.; E. M. Coldren, N. Lawrence, Kas., Clerk.

Jefferson—Sat. before 3d Sab. in Dec., Feb., June and Sept.; G. C. Waterman, Lowville, N. Y., Clerk.

Lisbon—Wednesday before 1st Sat. and Sab. in Feb., June, Sept. and Nov.; J. M. Durgin, Franconia, N. H., Clerk.

Little Scioto—3d Sat. in Feb., May, Aug. and Nov.; James Littlejohn, Wheelersburg, O., Clerk.

Lagrange.—Fri. before 1st Sab. in May, Aug., Nov. and Feb.; J. F. Chapman, Mongoquinon, Ind., Clerk.

Lawrence (N. Y.)—4th Sat. in Jan., 2d Sat. in June, 3d in Sept. and 2d in Dec.; D. S. Smith, Dickinson Center, N. Y., Clerk.

Lawrence (Pa.)—Fri. before the 1st Sab. in June, 1st Frid. in Sept., Dec. and March.; David Pearce, New Castle, Pa., Clerk.

Lorain—Sat. before 3d Sab. in Feb., June, Sept. and Dec.; S. Summerlin, Norwolk, O., Clerk.

London—Saturday before 1st Sab. in April, July, Oct. and Jan.; J. E. Vail, Union, Ont., Clerk.

Lafayette—1st Friday in Feb., June, Sept. and Dec.; C. R. Bridgman, Darlington, Wis., Clerk.

Liberty Association—T. M. Strain, Fort Branch, Ind., Clerk.

Lake George—1st Friday in Feb., June and Sept., and Fri. before 2d Sab. in Nov.; W. H. HaDavis, Bolton, Warren Co., N. Y., Clerk.

Montville—Fri. before 3d Sat. in Feb., June, Sept., and Dec.; Ezekiel Prescott, So. Montville, Me., Clerk.

Mound City.—2d Fri. in May, Aug., Nov. and Feb; J. Johnson, Wallbridge, Ill., Clerk.

Monroe—Friday before last Sab. in Sept. and Dec., and before the 1st Sab. in March, and 2d in June; A. Z. Mitchell, Albion, N. Y., Clerk.

Montcalm—Fri. before 1st. Sab. in June, Sept., Jan. and March; G. W. Moffat, Sheriden, Mich., Clerk.

McHenry—2d Fri. of Feb., June, Sept. and Dec.; W. H. Harris, Mc Henry, Ill., Clerk.

Miami—3d Sat. in Jan., April, Aug. and Oct.; Ira H. Dudley, Pleasant Plain, O., Clerk.

Marion—1st Sat. in Jan., April, July and Oct.; S. D. Bates, Marion, O., Clerk.

Michigan Center—Sat. and 1st Sab. in Jan., Apr., July and Oct.; M. H. Thompson, Spring Arbor, Mich., Clerk.

Meigs—Fri. before 1st Sat. in Mar., June, Sept. and Dec.; S. H. Barrett, Rutland, Meigs Co., Ohio, Clerk.

McDonough—Sat. before 1st Sab. in March, June, Sept. and Dec.; Samuel Nichols, Cincinnatus, N. Y., Clerk.

New Durham—2d Wed. in Jan., 4th in May, Aug. and Oct.; Conf. Tuesday preceding; C. L. Pinkham, Farmington, N. H., Clerk.

Noble—3d Friday in April, Fri. before the 3d Sat. in Aug., Oct., Jan.; John R. Myers, Ayersville, Ohio, Clerk.

Norfolk Co.—2d Sat. in May, Aug., Nov. and Feb.; Geo. Lemon, Jarvis, Ont., Clerk.

North Berrien—Fri. before the last Sat. in July, Oct., Jan. and April; W. W. Eastman, Hartford, Mich., Clerk.

Oceana—3d. Sat. in Aug., May, Oct. and Jan.; L. Hitchcock, Hart, Mich., Clerk.

Oxford (C. W.)—Friday before 1st Sab. in Mar., June, Sept. and Dec.; W. M. Harrington, Woodstock, C. W., Clerk.

Otisfield—1st Wed. in Feb., June, Sept. and Nov.; E. D. Marshall, W. Paris, Me., Clerk.

Owego—4th Sab. in Aug., Oct. and Jan., and the first Sabbath in June; G. W. Mayhew, Little Meadows, Susquehannah Co., Pa., Clerk.

Oakland—2d Fri. in Oct., Jan., April, and July; G. Clark, Milford, Mich., Clerk.

Oxford—Fri. before 4th Sab. in Feb., May, Aug. and Nov.; W. H. Sutphin, New Haven, Mich., Clerk.

Otsego—2d Sab. in Jan., 4th Sab. in April, and 2d Sab. in July and Oct.; D. M. Miller, Oneonta, Otsego Co., N. Y., Clerk.

Oswego—Fri. before 1st Sab. in Jan., March, June and Sept.; A. E. Wilson, N. Scriba, N. Y., Clerk.

Parsonsfield—2d Wednesday in Feb., June, Sept. and Nov.; Ira A. Philbrick, No. Parsonsfield, Me., Clerk.

Prospect—Fri. preceding 4th Sat. in June, Sept., Dec. and Feb.; J. N. Robertson; Monroe, Me., Clerk.

Potter Co.—Friday before 3d Sab. in Feb., the 1st in June, and the 3d in Sept. and Dec.; Dutton Stiles, N. Wharton, Potter Co., Pa., Clerk.

Prairie City—Fri. before 4th Sun. in May, Aug., Nov., and Fri. before 1st Sab. in Feb.; J. E. Bayless, Fairview, Ill., Clerk.

River Rasin—1st Sat. of Feb., May, Aug. and Nov.; J. H. Maynard, Macon, Mich., Clerk.

Rockingham—Third Wed. in Jan., May, Aug. and Oct.; J. Fullonton, Raymond, N. H., Clerk.

Rhode Island—Wed. after 1st Sab. in June; J. A. Howe, Olneyville, R. I., Clerk.

Rochester—2d Fri. in Mar., June, Sept. and Dec.; Wm. Walker, N. Parma, N. Y., Clerk.

Ripley—Friday before 4th Sat. in Feb., May, Aug. and Nov. commencing at 2 o'clock, P. M.; Wm. Risinger, Delaware, Ind., Clerk.

Richland & Licking—Sat. before 3d Sab. in May, Aug., Nov. and Feb.; W. Whitacre, Centerburg, O., Clerk.

Rensselaer—Fri. before 2d Sab. in Jan., May and Sept.; I. B. Coleman, West Stephentown, N. Y., Clerk.

Rock & Dane—2d Fri. in Nov. and Feb., 4th Fri. in May and 1st Fri. in Sept.; L. Hulse, Johnstown, Wis., Clerk.

Rock River—Friday before 4th Sab. in Feb., May, Sept. and 3d Sab. in Dec.; W. S. Peile, Rochelle, Ill., Clerk.

Root River—Friday before 1st Sab. in March, June., and Dec., Fri. before 3d Sab. in Sept; C. W. Crain, Freesoil, Minn., Clerk.

Sandwich—3d Tues. in Aug., Oct. and Jan., and 4th Tuesday in May; A. Sargent, Ashland, N. H., Clerk.

St. Francis—Wm. Benson, DeLassus, Mo., Clerk.

Sauk County—2d Sab. in June, Sept., Dec. and March; B. F. McKennie, Prairie du Sac., Wis., Clerk.

Shiawassee—Frid. before 1st Sab. in May, 2d in Aug. and 1st in Nov. and Feb.; J. Allen, Elsie, Mich., Clerk.

Sebec—3d Sat. and Sab. in Jan., March, June, and Sept.; B. S. Gerry, Dexter, Me., Clerk.

Seneca & Huron—Sat. before 3d Sab. in Feb., May, Aug. and Nov.; I. B. Stinebaugh, Bloomville, O., Clerk.

Shiloh—2d Sat. in Apr., July, Oct. and Jan.; S. E. Hawk, Vinton, O., Clerk.

Springfield—1st Sat. and Sab. in Jan. and March, 4th in June, and 2d Sat. and Sab. in Oct.; S. M Haggett, Springfield, Me., Clerk.

Strafford—Friday P. M. preceding the first Sab. in Feb., June and Oct.; J. Moxley, Tunbridge, Vt., Clerk.

Steuben & Branch—1st Saturday in May, 2d in Aug., Nov. and Feb. ; E. S. Hilton, E. Gilead, Mich., Clerk.

Spafford—2d Sab. in June and Sept., 4th in Dec. and last in Feb.; John Tyler, Virgil, N. Y., Clerk.

Switzerland—1st Saturday in Dec., March, June and Sept.; L. Adkinson, Bennington, Ind., Clerk.

Somerset—4th Sat. in Feb. and Aug., and 3d Sat. in May and Nov.; A. F. Bryant, Beaver Falls, Pa., Clerk.

Salem (Neb.)—Fri. before 3d Sab. in Feb., May., Aug. and Nov.; F. W. Dunn, Salem, Neb., Clerk.

Salem (Ind.)—Sat. before 3d. Sab. in June, Sept., Dec. and March ; A. Pierce, Ridgeville, Clerk.

St. Croix—Fri. before the 3d Sunday in June, Sept. and Dec., and Friday before 1st Sab. in March ; M. W. Smith, River Falls, Wis., Clerk.

South River—Fri. before the 1st Sab. in Mar., June, Sept. and Dec ; J. W. Bennum, Summerset, Warren Co., Iowa. Clerk.

Tama—Friday before 3d Sab. in Mar., June, Sept. and Dec.; A. M. Staley, Toledo, Iowa, Clerk.

Troy—4th Fri. in May, Sept., Dec. and Feb.; W. Brown, Hicks, N. Y., Clerk.

Turkey Valley—Fri. before 1st Sab. in June, Sept., Dec. and 3d in Mar.; N. R. George, Postville, Iowa, Clerk.

Tuscarora—Fri. before the 4th Saturday in May, Sept., Dec. and Feb.; J. Stuart, Cameron, Steuben Co., N. Y., Clerk.

Tay or—1st Sunday in Jan., Apr., July, Oct.; H. W. LaFollette. Flemington, W. Va., Clerk.

Unity—1st Fri. in March, June, Sept. and Dec.; Benjamin Fogg, Unity, Me., Clerk.

Union (N. Y.)—Fri. before 2d Sab. in Feb., June, Sept. and Dec.; J. Wood, Naples, N. Y., Clerk.

Union (C. E.)—2d Sat. in Mar., 3d Sat. in June and Dec., and last Sat. in Sept.; D. Jones. Waterville, P. Q., Clerk.

Union, (Ky.)—4th Fri. in April, July, Oct. and Jan.; C. Jackson, Eddyville, Ky., Clerk.

Van Buren (Mich.)—Fri. before 3d Sab. in Mar., June, Sept. and Dec. ; O. H. P. Sheldon, Paw Paw, Van Buren Co., Mich., Clerk.

Van Buren (Iowa)—Fri. P. M. before 3d Sab. in June, and Sept., 1st. in Mar. and Dec; T. Wheatley, Clerk.

Warren & Clinton—Fri. before 4th Sat. in Feb., 4th Fri. in May, August and Nov.; G. H. Hamilton, Waynesville, O., Clerk.

Weare—Last Wed. in Jan., May, Aug. and Oct.; H. P. Lamprey, Wilmot Flat, N. H., Clerk.

Wolfborough—Friday before 1st Sat. in Feb., June, Sept. and Nov.; J. Chick, Ossipee Center, N. H., Clerk.

Waterville—Friday before 3d Sat. in June, Sept. and Dec., and last Friday in Feb.; S. Bowden, W. Waterville, Me., Clerk.

Wellington—Friday preceding the 1st Sat. and Sab. in Jan., March and Oct., and Friday before the 4th Sat. in June ; H. L. Magoon, Harmony, Me., Clerk.

Wheelock—Tues. before the 1st Wed. in June, and before last Wed. in Aug., Oct. and Jan.; E. C. Smalley, Brownington, Vt., Clerk.

Waterloo, Iowa—Fri. before 3d Sab. in Oct. and Jan., and Friday before last Sab. in Mar. and June ; Hiram Champlin, Jessup, Buchanan Co., Iowa, Clerk.

Western R. I.—Wed. before the 1st Sunday in June, Sept., Dec. and March ; George F. Hopkins, W. Woodstock, Ct., Clerk.

Washington, Pa.—Friday before the 1st Sabbath in June, Sept., Nov. and Feb.; W. Parker, Wayne, Erie Co., Penn., Clerk.

Walnut Creek, Ill.—Fri. before 2d Sab. in March, Sept. and Dec., and Fri. before 4th Sab. in June; Benj. A. Gurney, Kewanee, Ill., Clerk.

Wayne—2d Saturday in June, Sept., Nov. and Feb.; S. T. Devoe, Red Creek, N. Y., Clerk.

Wapsipinicon, Iowa—Friday before 1st Sat. in Feb., June, Aug. and Dec.; J. Reeve, Tipton, Iowa, Clerk.

Wentworth—1st. Sat. and Sab. in June, Sept. and Nov.; L. D. Jeffers, E. Haverhill, N. H., Clerk.

Wayne Co., Iowa.—R. W. Sherritt, Clerk.

Westmoreland—1st Sat. and Sab. in March and Sept., 2d in June and Dec.; Geo. Amalong, Bellevernon, Pa., Clerk.

Whitestown—Sat. before 1st Sab. in June, Sept. and Feb.; P. Phillips, Unadilla Forks, N. Y., Clerk.

Winona & Houston—Friday before 2d Sabbath of March, June, Sept. and Dec.; A. G. Brann, Saratoga, Minn., Clerk.

Waupun—Last Friday in May, Aug., Nov. and Feb.; F. B. Moulton, Winneconne, Wis., Clerk.

Wayne Co., Ill.—Sat. before 1st Sab. in Feb., June, Sept. and Nov.; J. S. Hawk, Jeffersonville, Ill., Clerk.

Winchester—3d Sat. in May, Aug., Nov. and Feb.; Mrs. Wm. A. Jackson, Berryville, Va., Clerk.

York County—1st Wed. in Feb., June, Sept. and Nov.; P. Smith, Biddeford, Me., Clerk.

OBITUARIES OF PREACHERS.

REV. EBENEZER NICHOLS died in Palermo, Me., Oct. 6, 1870, aged 67 years. He commenced the work of a minister in 1854, which office he truly and faithfully filled till his death, going through the valley with his whole armor on, ready to meet the glorious reward offered the pure in heart.

REV. BENJAMIN BUNDY died in W. Parishville, N. Y., Aug. 25, 1870, aged 74 years. His death was quite sudden, but his life had been so full of good service that he was not unprepared for the event. He was a co-worker with Buzzell and others of the older F. B. ministers, doing much to establish our early effort. He labored much as an evangelist, thus widening his field of labor, and bringing more under the influence of the truth.

REV. J. N. SWEET died in Webster, O., May 13, 1871, aged 81 years. In early life he became opposed to the spirit and customs of slavery and commenced a vigorous war against it. He embraced religion fifty years before his death, and worked for the freedom of sinners and the slave until the close of life. His career thus became a highly useful one, and many rise up and call him blessed. In his last hour he joyfully anticipated the approaching change, and went up gladly to be with God.

REV. ELIAS LIBBY died in Limerick, Me., March 29, 1871, aged 81 years. He was a preacher of the gospel for 50 years. He was literally one of the fathers of the denomination, laboring zealously to establish a living and growing body. He was one of the original movers in starting the *Star*, and ever took a deep interest in its welfare. His last sickness was brief, but his soul was stayed on God. He died in the sure hope of a blessed inheritance.

REV. ZEBULON S. KNIGHT died at S. Berwick, Me., March 21, 1871, aged 45 years. He consecrated himself to the work of the ministry in 1861, and during the last five years of his life was pastor of the Emery's Bridge & S. Berwick Junction church. He was amiable but modest as a pastor, faithful in all his work, as though it was for Christ. His service was blessed to the good of many, and his rest in heaven is sweeter for having labored faithfully here.

REV. CYRUS DUDLEY died in Blanchester, O., March 3, 1871, aged 71 years. He commenced his ministerial labors at the age of 35, thus giving half of his life to the great and good work. He leaves a son who is a F. B. minister, and who rejoices in the work that gave his father such joy. Bro. Dudley died praising God, and his spirit is even now singing hallelujahs in glory.

REV. DANIEL MCKOON died in Olean, N. Y., Jan. 4, 1871, aged 59 years. He experienced religion in early life, and was ever afterwards a faithful worker, bring-

ing many to the kingdom as seals of his ministry. He labored efficiently in establishing Whitestown Seminary, securing for it friends and money when it needed both very much. As a Christian he was warm-hearted, earnest and sympathetic, engaging in most of the prominent reforms of his day, thus leaving a good example for surviving friends to imitate.

REV. JOHN NORRIS died in Littleton, N.H., Aug., 1870, aged 66 years. Bro. Norris was naturally active, both in mind and body, punctual to all his engagements, faithful as a Christian, as a preacher modest but fervent, as a pastor attentive to all the interests of his church and society, useful and intelligent as a citizen and beloved and respected by all who knew him. It is needless to add that he did a good work and has gone to receive a precious reward.

REV. H. B. RICHEY died in Nebraska, Dec. 27, 1870, aged 37 years. He was born in Michigan, but as he saw the waving harvests in the new State of Nebraska he longed to thrust in his sickle and garner sheaves for Christ. While about this work death overtook him, and he was suddenly stricken down. His death is a severe blow to our cause in that State, but the remaining laborers remember that God blesses means more than men, so they are laboring faithfully to carry on the work that Bro. Richey left unfinished. The remembrance of his faithful spirit is a precious legacy to those who remain.

REV. JAIRUS E. DAVIS died in N. Reading, Mich., Dec. 2, 1870, aged 57. Bro. Davis was one of our early missionaries, and many of the older Freewill Baptists in New England, New York and the Western States will remember his earnest labors. He was especially successful in revivals, his sympathetic nature arousing an interest where others would fail to do so. He wore his armor to the gates of the city, and only exchanged it for a shining robe of righteousness.

REV. DAVID E. CHAMPLIN died in Waterloo City, Iowa, Feb. 20, 1871, aged 46 years. Converted at the age of 16 and baptized by Rev. Isaac Eaton, he was ever after a faithful laborer for Christ. Many on earth remember his zeal with joy, and many in heaven rejoice that he was Christ's ambassador. Disease seized him while in church, and in six days he slept in death.

REV. DAVID WINTON died in Pierpont, O., Dec. 29, 1870, aged 57. He was early known as the "boy preacher," and traveled extensively in New York state, preaching Christ and temperance to eager listeners. His work was productive of great good, and many churches exist to-day that might never have appeared but for his labors. He was engaged in revival work at the time of his death, so that he went up with a glowing spirit to meet his Lord.

REV. EDWIN CHAMPLIN died Dec. 30, 1870, aged 40 years. Brother Champlin possessed a mild and gentle spirit and had many warm friends. He lived an exemplary life, and died with his armor on. He suffered much, but without a murmur, saying, "Come, Lord Jesus, come." His earnest spirit made up in part for the few years that he labored.

REV. SAMUEL ALVORD died in Hamilton, Ill., Aug. 13, 1871, aged 87 years. He was a native of Massachusetts, and was for some years a member of the Presbyterian and subsequently of the Baptist denomination. Differing from each on doctrinal points, he finally united with the F. Baptists, and retained that connection until death. He was a faithful and earnest preacher, and was the means of converting many souls. The world always loses when such men die.

BENEVOLENT INSTITUTIONS.

F. W. Baptist **Printing Establishment.**—This Corporation is located at Dover, *N. H., and publishes the Morning Star, Myrtle*, and a variety of denominational books.

It is owned by the denomination, and is managed by a Board of Corporators. The Corporators are D. Waterman, S. Curtis, T. Stevens, I. D. Stewart, E. Knowlton, A. K. Moulton, J. L. Sinclair, G. T. Day, G. W. Bean, L. B. Tasker, D. S. Heffron, C. H. Latham, S. D. Bates; Treasurer and Agent, L. R. Burlingame.

The Morning Star is a weekly religious paper, and the organ of the denomination. Price, $2,50 a year, in advance. G. T. Day, D. D., Editor.

The Myrtle is a Sabbath school paper, published semi-monthly by the F. W. Baptist Printing Establishment, at 30 cents a year. Ten copies or more, sent to one address, 20 cents each.

Foreign Mission Society.—President, E. Knowlton; Vice Presidents, D. G. Holmes, and M. Phillips; Corresponding Secretary & Treasurer, C. O. Libby; Recording Secretary, D. W. C. Durgin; Auditor, A. Lovejoy; Executive Committee, C. O. Libby, T. Stevens, D. M. Graham, D. W. C. Durgin, J. Rand, E. Knowlton, J. Calder, A. Lovejoy, G. W. Bean, J. M. Bailey, S. D. Bates, C. S. Perkins, L. R. Burlingame. Office at Dover, N. H.

Home Mission Society.—President, J. L. Sinclair; Vice Presidents, J. L. Collier, J. Mariner, I. D. Stewart, J. N. Rich and J. S. Manning; Recording and Corresponding Secretary and Treasurer, Silas Curtis; Executive Committee, S. Curtis, I. D. Stewart, J. S. Burgess, H. Quinby, L. B. Tasker, J. A. Lowell, J. Calder, J. L. Sinclair, J. J. Butler, A. H. Chase and G. H. Ball.

Education Society.—President, G. T. Day, D. D.; Vice Presidents, E. Knowlton and O. T. Moulton; Recording Secretary, D. W. C. Durgin; Corresponding Secretary, W. H. Bowen; Treasurer, S. Curtis; Auditor, E. P. Prescott; Executive Committee, G. T. Day, J. Fullonton, D.D., E. W. Porter, W. H. Bowen, J. Woodman, D. W. C. Durgin, I. D. Stewart, P. S. Burbank, S. Curtis, J. L. Sinclair, L. B. Tasker, J. E. Dame, E. N. Fernald.

Female Systematic Beneficence Society.—President, Mrs. J. L. Sinclair; Vice Presidents, Mrs. G. H. Ball, Mrs. A. W. Reed, Mrs. J. W. Winsor; Recording Secretary, Mrs. J. M. Brewster; Corresponding Secretary, Mrs. M. M. Hills.

Sabbath School Union—President, J. A. Lowell; Vice Presidents, R. Deering, R. L. Howard; Recording Secretary & Treasurer, L. R. Burlingame; Corresponding Secretary, E. W. Page; Executive Committee, E. W. Page, L. L. Harmon, C. H. Latham, Geo. B. McMillan, S. D. Bates.

Temperance Society.—President, M. Phillips; Vice President, D. G. Holmes, J. Rand and F. Reed; Secretary and Treasurer, J. Burnham Davis.

Western Home Mission Committee.—President, R. Dunn; Recording Secretary, E. B. Fairfield; Corresponding Secretary and Agent, A. H. Chase; Treasurer, D. L. Rice; Committee, R. Dunn, E. B. Fairfield, A. H. Chase, D. L. Rice, S. D. Bates, H. E. Whipple, H. G. Woodworth, S. F. Smith and R. M. Cary.

New York State Mission Society.—President, W. C. Fairbanks; Vice Presidents, M. C. Brown, M. H. Abbey; Trustees, G. H. Ball, J. W. Quale, D. M. Stuart, J. M. Brewster, Wm. Walker, S. W. Schoonover, S. Aldrich, G. C. Waterman, E. W. Page.

Kansas Freewill Baptist Home Mission Society.—President, Rev. E. V. Merrit; Vice President, Rev. S. D. Kenaston; Secretary and Treasurer, Rev. Jules L. Williams; Executive Board, J. R. Eaton, M. W. Campbell, H. Bonham, J. L. Parkyn, H. Perly.

LITERARY INSTITUTIONS.

Bates College—at Lewiston, Maine.—Faculty—Rev. Oren B. Cheney, D. D., President; Rev. John Fullonton, D. D., Parsons Professor of Ecclesiastical History and Pastoral Theology; Rev. John Joy Butler, D. D., Professor of Systematic Theology; Jonathan Y. Stanton, A. M., Professor of Greek and Latin Languages; Rev. Benj. F. Hayes, A. M., Professor of Mental and Moral Philosophy and New Testament Literature; Richard C. Stanley, A. M., Professor of Chemistry and Geology; Thomas L. Angell, A. M. Professor of Modern Languages and Mathematics; Rev. Charles Howard Malcolm, A. M., Professor of History; Rev. James A. Howe, A. M., Professor of Sacred Literature and Homiletics; *George C. Chase, A. M.*, Professor of Rhetoric and English Literature; Oliver C.

Wendell, A. M., Instructor in Astronomy; Arthur Given, A. M., Tutor in Greek; Alphonso L. Houghton, A. B., Tutor in Latin. Commencement, last Wednesday in June. Anniversary of the Theological School, Tuesday afternoon preceding. Annual Meeting of the Trustees and Overseers, Tuesday forenoon preceding. Examination of the Theological school, Monday preceding. Sermon before the Theological school Sunday evening, preceding. Baccalaureate Exercises, Sunday afternoon preceding. Examination of the college classes, Saturday and Friday preceding. Examination for admission, Tuesday before commencement. Ladies admitted on the same terms as gentlemen. Vacations, eight weeks after commencement—six weeks after the close of the Fall Term—one week after the close of the Spring term—Students allowed to teach in winter.

Nichols Latin School—at Lewiston, Maine.—Faculty—Lyman G. Jordan, A. B., Principal; George E. Gay, George H. Stockbridge, and Theodore G. Wilder, Assistants. There are 3 Terms of 13 weeks each. Spring term commences January 1—Summer term, April 1. The object of this school is to fit students for College, and it is open to both sexes. Tuition, $25 a year. Course of study, three years. Students admitted in advance.

Hillsdale College—at Hillsdale, Mich.—Eight departments: Theological, Classical, Scientific, Ladies, Commercial, Music, Painting, and Preparatory, under the following Board of Instruction and Government:—Rev. Daniel W. Graham, D. D., President and Professor of Mental and Moral Sciences; Rev. Ransom Dunn, A. M., Burr Professor of Biblical Theology; ————, F. Wayland Dunn, A. M., Professor of Rhetoric and Belles-Lettres; Rev. Spencer J. Fowler, A. M., Professor of Mathematics and Natural Philosophy; George McMillan, A. M., Professor of the Greek and Latin Languages; Hiram Collier, A. M., Professor of Natural Sciences; Principal of Ladies' Department, Miss H. Laura Rowe, A. M.; Alexander C. Rideout, Principal of Commercial Department and Professor of Commercial Law; W. A. Drake, Professor of Penmanship; George B. Gardiner, Professor of Painting and Drawing; Melville W. Chase, Professor of Vocal and Instrumental Music; Mrs. Olive C. Chase, Teacher in Cultivation of the Voice; Miss Jennie de la Montagnie, Teacher in French; L. P. Reynolds, Secretary and Treasurer. Number of Students, 600. Commencement, 3d Thursday in June.

New Hampton Institution—at New Hampton, N. H.—Rev. A. B. Meservey, A. M., Principal and Teacher of Natural Sciences and Commercial Department: J. H. Rand, A. M., Teacher of Mathematics and Mental and Moral Philosophy; W. E. C. Rich, Teacher of Latin and Greek; A. P. Shattuck, Teacher of Penmanship; H. M. Willward, Teacher of Elocution.

FEMALE DEPARTMENT.—F. A. R. Dow, Preceptress and Teacher of Mathematics and Latin; Miss Alice I. Libbey, Teacher of French and Rhetoric; Miss E. L. Gordon, Teacher of Music; Miss Laura D. Moore, Teacher of Ornamental Branches; Four Terms of 10 weeks each. Fall Term begins Aug. 21, 1871. Winter Term begins Nov. 13, 1871. Spring Term begins Jan. 29, 1872. Summer Term begins April 22, 1872. Six courses of study, for either gentlemen or ladies.

Austin Academy—at Strafford, N. H.—Geo. C. McClean, Principal; I. W. Roberts, Teacher of Penmanship.

Lapham Institute—at North Scituate, R. I.—Geo. H. Ricker, A. M., Principal and Professor of the Latin and Greek Languages; —— ——, Professor of Intellectual and Moral Philosophy; Henry D. Wyatt, A. B., Professor of Mathematics and Natural Science; Charles H. Fisher, M. D., Lecturer on Physiology and Hygiene; Nelson Edgar Church, Instructor in the Commercial Department and in Vocal Music; Anne E. L. Hobbs, Preceptress, and Teacher of French, Rhetoric and Botany; Helen M. Barker, Teacher of Instrumental Music; ————, Teacher of Drawing and Painting; Geo. H. Ricker, Librarian.

Whitestown Seminary—at Whitestown, N. Y.—James S. Gardner, A. M., Ph. D., Principal and Teacher of Natural Science; Wm. L. Downing, A. B., Teacher of Languages; J. W. Ellis, A. M., Teacher of Higher Mathematics and Latin; A. W. Madison, A. M., Instructor in Commercial Department; Joseph W. Ellis, Teacher of Vocal Music; Miss B. M. White, Preceptress and Teacher of Geometry and Drawing; Miss M. Stewart, Teacher of History and Painting; Miss Grace Phillips, Teacher of Modern Languages; Miss Sarah A. Brown, Teacher of Mathematics and Rhetoric; Miss Mary Willard, Teacher of Piano Music; Martha Gaylord, Assistant in Piano Music; Miss Gertrude L. Hinman, Assistant in Piano Music.

Pike Seminary—at Pike, Wyoming Co., N. Y.—Wm. W. Bean, A. M., Principal; Miss Grace Phillips, Preceptress; Mrs. J. H. Bean, Assistant; Miss Mary E. Blanchard, Teacher of Music.

Atwood Institute—at Albany, Athens Co., Ohio. H. P. Dodge, A. B., Principal, and Teacher of the Ancient Languages and Mathematics; Mrs. A. B. Dodge, Preceptress, and Teacher of the Modern Languages and Natural Sciences; Mrs. E. C. Spencer, Teacher of Music, Painting and Drawing.

West Virginia College—at Flemington, Taylor Co., W. Va.—Rev. W. Colegrove, A. M., President, and Professor of Ancient and Modern Languages; Mrs. C. W. Colegrove, Preceptress and Teacher of Drawing and Painting; Mr. F. Colegrove, Tutor in Latin and Mathematics; Miss M. L. Comstock, Teacher of English Branches; Miss C. A. Colegrove, Teacher of Instrumental Music.

Ridgeville College—at Ridgeville, Ind.—Rev. S. D. Bates, A. M., President; Rev. I. D. Adkinson, A. M., Professor of Ancient Languages; Wm. Reed, Professor of Mathematics; Miss Ruth E. Brackett, Preceptress; Mrs. Mary J. E. Adkinson, Teacher of Instrumental Music.

Rochester Institute—at Rochester, Wis.—Prof. J. H. Gould, Principal; Miss M. A. Cook, Preceptress; Miss M. Rankin, Teacher of Music.

Wilton Institute—at Wilton, Muscatine Co., Iowa.—Rev. J. L. Collier, A. M., Principal and Teacher of Languages and Mathematics; Rev. A. D. Sanborn, A. M., Teacher of Languages and Natural Sciences; Rev. W. T. Strobel, A. M., Teacher of German; Prof. R. S. Blackmarr, Principal of Commercial Department; Miss Ella Wade, Principal of Ladies' Department, and Teacher of French and Latin; Miss Luthera I. Bixby, Assistant; Miss T. D. Blackmarr, Teacher of Instrumental Music, Piano and Organ.

Storer College—at Harper's Ferry, West Va.,—Normal Department in operation. Rev. N. C. Brackett, A. M., Principal; C. G. Warner, Assistant; Miss M. J. Stowers, Preceptress; L. E. Brackett and Mrs. L. W. Brackett, Assistants; Rev. A. H. Morrell, Teacher of Theological Department.

Maine Central Institute—Pittsfield, Me.—Furnishes College, Preparatory, Normal, Academical, and Ladies' full course of study.—George B. Files, A. B., Principal, and Teacher of Latin and Greek; E. Eugene Wade, A. B., Principal of Normal Department, and Teacher of Natural Sciences; Miss Ellen Knowlton, Preceptress, and Teacher of German; Mrs. Aroline M. Files, Teacher of French and Mathematics; Miss L. Maria Simons, Associate in Normal Department; Mrs. Josie F. Steere, Teacher of Music; D. M. Waitt, Teacher of Penmanship and Book-Keeping; Miss Addie Sawyer, Teacher of Drawing, Painting, Wax-Work and Wood-Carving; C. A. Farwell, Secretary.

Parsonsfield Seminary—at North Parsonsfield, Me.—Madison K. Mabry, Principal; J. Marshall Hawkes, Teacher of Classics, Natural Sciences and Vocal Music; Miss M. A. Pike, Teacher of Modern Languages, Painting and Drawing; Miss J. B. Stanley, Teacher of Instrumental Music, Piano and Organ; Mr. J. W. Titcomb, Teacher of "Spencerian System" of Penmanship; Miss Abbie Mabry, Primary Department.

Prairie City Academy—at Prairie City, Ill. Rev. J. J. Weage, A. M., Principal; Miss Anna Record, Preceptress; and Miss A. Eastman, Assistant.

Green Mountain Seminary—Waterbury Center, Vt.—Charles A. Mooers, A. B., Principal, and Teacher of Latin and Greek; Miss Maria S. Moore, Preceptress, and Teacher of French and Rhetoric; Miss Mary E. Morey, Teacher of Natural Sciences and Mathematics; E. C. Smith, Teacher of Music; Four Terms of ten weeks each. Fall Term begins Aug. 29, 1871. Winter Term begins Nov. 14, 1871. Spring Term begins Feb. 6, 1872. Summer Term begins Apr. 23, 1872.

Randall Academy—at Berlin Roads, Jackson Co., Ohio.—Rev. Thomas E. Peden' Principal; Miss Selinda Peden, Assistant; Alvin Stewart, Teacher of Vocal Music. Calendar: Four terms of 11 weeks each. Fall term commences 1st Tuesday in Sept., 1871. Winter term 1st Tuesday in Dec., 1871. Spring term 1st Tuesday in March, 1872. Summer term 1st Tuesday in June, 1872.

Evansville Seminary—at Evansville, Rock Co., Wis.—Rev. G. S. Bradley, A. M., Principal; Mrs. Ann W. Bradley, Preceptress; Miss Emily L. Phillips, Assistant; Prof. S. D. Mann, Teacher of Penmanship & Mathematics; Prof. B. C. Jacobs, Teacher of Music.

Lyndon Literary and Biblical Institution—at Lyndon, Vt.—Mr. George W. Worthen, Principal; Miss Sarah E. Mason, Preceptress; Mr. Hiram M. Pearl, Teacher of Commercial Department, and of Plain and Ornamental Penmanship; Miss Luella I. Meigs, Teacher of Music; with such other assistance as may be required.

☞ Send to L. R. Burlingame, Dover, N. H., for Catalogue of Sabbath School Books, and for terms of sale.

Reliable Family Medicines.

If there are any of our readers unacquainted with the superior merits of the medicines prepared by Rev. W. Clarke, the following testimonials from some of our leading ministers and others, afford the necessary information.

The European Cough Remedy.

This invaluable medicine, wherever it is known, is acknowledged to be at the head of its class. Its power to relieve and cure obstinate and long-standing coughs, and all chronic diseases of the throat and lungs, is unequaled by any medicine known, as is acknowledged by the thousands who have been cured by it, as well as by some of our most enlightened Physicians.

The following is just received from Rev. O. C. Hills, Canton, Pa.:

"My wife was attacked with a severe cough in January last, and, as the year previous we had lost a son by consumption, we greatly feared the result, and sent for a dozen bottles of the

European Cough Remedy,

a small part of which effected a cure, and we began to sell it to others. I give a few of the cures made.—A young lady who had expended much, without benefit, was cured by one bottle.—A young man who, by over exertion at a terrible fire on Christmas morning and by taking cold, was affected with a most unyielding cough, took one Bottle of the European Cough Remedy in April and was cured; about the same time another man afflicted with a very severe cough was cured by a single bottle.

Thousands of similar testimonials from every part of the country might be given, but we have room for only one more.

Mr. Arnold Howard, of Foster, R. I., was to all appearance far advanced in consumption. His cough was very severe and incessant, he raised blood frequently, and was so much emaciated that his friends had no hope of his recovery. Physicians had been employed and various medicines taken without benefit. Providentially, Casey Tyler, Esq., of Clayville, having great confidence in the European Cough Remedy, sent him a trial bottle, which, with the addition of one large one, effected a cure. More than seven years have since passed and Mr. H. still enjoys his ordinary health and strength, and takes great pleasure in recommending the European Cough Remedy as the best in the world for coughs and consumption.

Price 35 cents and $1.00. per bottle.

***Address*, Rev. Walter Clark, Minot, Me.**

CLARKE'S
Compound Mandrake Bitters,

Highly recommended by all who have used it for

Bilious and Liver Complaints.

For the short time since it has been made public its success has been most astonishing, and the demand greater than we with our past means have been able to keep pace with. Apologizing, therefore, to those of our friends whose orders have not been filled with our usual promptness, we beg to assure them that our facilities are now such that in the future we hope to fill all orders promptly whether for a single dozen or one hundred gross. I beg to inform my friends and the public that I have associated my son (who has been for several years my assistant) as an equal partner with me in the business, and while I shall still give my attention to the general superintendence of the business, it is now carried on under the firm name of WALTER CLARKE & SON. Druggists and Medicine Dealers supplied through the following Wholesale Houses: John F. Henry, New York; and Rust Brothers & Bird, and Goodwin & Co., Boston; J. Balch & Son, and Chambers & Calder, Providence, R. I.; H. H. Hay, and F. W. Phillips & Co., Portland, Me., and by the Proprietors, Minot, Me.

We still desire to appoint responsible men to act as agents in those places where we have none; many ministers are acting as agents, thus increasing their usefulness as well as their income.

First orders must be accompanied by cash or satisfactory reference. This is necessary as our profits being small we can not afford unnecessary risks.

CLARKE'S
Rheumatic Elixir & Blood Purifier.

A certain cure for Rheumatism in all its forms, also Neuralgia, Sciatica, Lumbago, &c.

Extract of a letter from Rev. J. Phillips, our Senior Missionary in India, dated,

SANTIPORE, INDIA, May 30, 1871.

DEAR BRO. CLARKE:—Your Rheumatic Elixir I find to be an excellent remedy. I had a severe attack of Neuralgia and suffered day and night for some time; at last I tried your Rheumatic Elixir, and it worked like a charm.

Rev. O. C. Hills, Canton, Pa,

Says, Clarke's Rheumatic Elixir seems a most sure and ready cure of Rheumatism. I recommended it to an old acquaintance who was really lame with Rheumatism and was soon cured; and in fact since I began to sell it, it has never failed when fairly tried.

From Mr. John W. Jackson.

MONMOUTH, Me., Dec. 19, 1867.

REV. W. CLARKE—*Dear Sir:*—I desire to thank you sincerely for the great benefit I have received from your Rheumatic Elixir. I had the Rheumatism over three years and was so lame that I could only walk with great difficulty, and at times had so much pain that I could not sleep, or even lie in bed, and I had tried so many "remedies" without receiving any benefit, that I had lost all confidence in medicine but when you proposed to let me have half a dozen bottles of your Rheumatic Elixir, that it might be tested in so severe a case as mine, stating that if it did not help me you would charge me nothing for it, I readily accepted your offer, and before I had taken the six bottles I found it all you had recommended it to be, and as you will remember I offered to pay you double the regular price for it. I can now do as much work as I could before I had the rheumatism and believe the cure will be perfect. Your Elixir has also cured my wife of Neuralgia, to which she had long been subject; again thanking you for your kindness,

Yours truly, JOHN W. JACKSON.

From Mr. Fuller, Mansfield, Conn., Dec. 18, 1867.

DR. CLARKE,—*Dear Sir:*—I was sick with the Rheumatism last fall and winter, so that I could not help myself; a single bottle of your Rheumatic Elxir put me on my feet again. Yours truly, JOSEPH C. FULLER.

We could fill a volume with similar certificates.

Price $1.00 per Bottle, six Bottles for $5.00.

Address, Rev. Walter Clarke, Minot, Me.

CLARKE'S VEGETABLE TONI(

AND

GENERAL INVIGORATOR,

For Loss of Appetite, General Prostration and Weakness, Nervous Disor
Piles, Chronic Kidney Diseases, and for all disorders where a GENTLE
TONIC and STIMULANT is required.

Price, $1.00 per Bottle. Six Bottles for $5.00.

From Rev. A. W. Purinton.

LISBON, ME., March 30,

DEAR BRO. CLARKE,—Your Vegetable Tonic meets my expectations fully addition to the disorders for which you recommend it in your circular, I cons it the best Medicine for Heart Disease I have ever found. After suffering years it has cured me, and I am recommending it to my friends who are trou with that complaint. Respectfully yours,

A. W. PURINTC

CLARKE'S EXCELSIOR PANACEA,

Pronounced by those who have used it the best PAIN KILLER in the world, foı speedy relief and effectual cure of Burns, Scalds, Sprains, Bruises, Chilblair Frost-Bitten Limbs, Pain in the Stomach or Bowels, Toothache, Earache, Colic, Dysentery, Summer Complaint, Diptheria, Cramp, Bites of Insects, Sore Throat, Spinal Complaint, Chills and Fever, Sudden Colds and various other Disorders to which mankind are subject.

We have space only for the following certificates:

GRAND RAPIDS, MICH., April 15, 18(

DR. CLARKE,—*Dear Sir*:—For several years I have been troubled with the S modic Cholic; by the advice of your Agent, Mr. Whipple, of Bertrand, I tried ; Excelsior Panacea, which has proved to be an instant cure for my disease.

JAS. C. VANHE'

From Rev. W. R. Kenny, Kingsville, Ashtabula Co., Ohio.

BRO. CLARKE,—Your Excelsior Panacea sells readily here; it certainly sa the life of Mrs. Turner, of this place; she was suffering from Cholera Morbus, was cured by your Panacea. Yours,

M. R. KENN

BALLSTOWN, RIPLEY CO., IND., Nov. 186:

DEAR BRO. CLARKE—Your Excelsior Panacea has been tested here to the isfaction of all concerned. It cures Cholera Morbus every time; and Frost-bi feet with only one application. Yours truly,

WM. RISINGE

PRICE, THIRTY-FIVE CENTS PER BOTTLE.

Clarke's Vegetable Family Pills.

From Rev. A. James Buker, Somerset Mills, Me.

SOMERSET MILLS, ME., Dec. 25, 18(

BRO. CLARKE.—My wife has received more benefit from your Pills than fron the Doctors we ever employed, or medicines she ever took; her health has l better since she commenced taking your Pills than for twenty-five years p they work like a charm with Dyspeptics, and are highly prized by all who are quainted with them; and your Excelsior Panacea, which sells extensively her the best thing of the kind I ever saw. Yours truly,

A. J. BUKE

PRICE, 25 CENTS PER BOX. FIVE BOXES, $1.00.

THE NO. XLI.

FREEWILL BAPTIST REGISTER,

FOR THE YEAR OF OUR LORD

1873.

CONTAINING, BESIDES THE MATTER USUALLY FOUND IN CALENDARS, STATISTICS OF THE FREEWILL BAPTIST DENOMINATION.

DOVER:
PUBLISHED BY THE FREEWILL BAPTIST PRINTING ESTABLISHMENT.
1873.

D. LOTHROP & CO.'S CHOICE BOOKS & LIBRARII

All New this Season. Beautifully Bound and Illustrated.

The Thousand Dollar Prize Series

EVERYBODY SHOULD READ.

STRIKING FOR THE RIGHT.

PRICE, $1.75.

For which the unequaled premium of $1.000 was given. Healthy in tone, rich in incident, with characters drawn to the life. A style at once natural and polished. Abounding in humor and with touches of truest pathos. All who read pronounce it *Worthy of the Prize.*

SILENT TOM. Price, $1.75.

A sharp competitor for the first prize and richly entitled to the second. The story is startling and told with great power. Dealing with strong characters and bringing into vivid contrast the unbelief and the piety of our age. It is a Picture of the life of our time and will hold readers with a magnetism they can not resist.

Ten volumes of the $1.0 0 Prize Series will be issued during November and December. They are pronounced by the Examining Committee, Rev. Drs. Lincoln, Rankin, and Day, superior to any similar series of Books heretofore published.

"*The best boarding school story ever pub'ished,*" says one of our most successful teachers, is

THE SCHOOL-DAYS OF BEULAH ROMNEY.

PRICE, $1.5'.

By the author of the $I 000 Prize Story, "Striking for the Right," "Romneys of Ridgemont," etc.

A Work of Great Merit.

IVY FENHAVEN; Or, Womanhood in Christ.

PRICE, $1.50.

A Story for the times, pungent and wholes

SURE; or, It Pays. Price, $1.

Four Elegant Gift Books.

THE TREASURY OF LITERATURE A ART $4.50.
THE GARLAND OF POETRY AND PR($4.50.
EVERY-DAY OBJECTS. $2.50.
CIRCLE OF THE YEAR. $2.50.

SMITH'S BIBLE DICTIONAR'

PRICE, $4.

With preface by Rev. Dr. Day and addit by Rev. Heman Lincoln, D. D.

LITTLE LUCY'S WONDERFUL GLO Quarto. 23 full-page illustrations. $1.50
RUBIES. 62 illustrations. 75 cents.
LITTLE THREE YEAR OLD. By Mrs. C K. Davis. $1.00.

THE STANIFORD SERIES. 4 vols. $6 0
SISTER ELEANOR SERIES. 4 vols. $6.0
ROSE & MILLIE LIBRARY. 4 vols. $5 0
HARTE BOYS LIBRARY. 4 vols. $5.00.
YOUNG LADIES' LIBRARY. 4 vols. $5.
HOME SUNSHINE SERIES. 6 vols. $4.5
STURDY JACK SERIES. 6 vols $4.50.
THE JUVENILE CLASSIC SERIES. 4 vo $3.00.
THE VICTORY SERIES FOR BOYS. 6 vo $3 00
THE VICTORY SERIES FOR GIRLS. 6 vo $3 00.
THE BLUE VIOLET SERIES. 12 vols. $4.
BOYS AND GIRLS' LIBRARY. 6 vols. $7.
ELSIE WOOD SERIES. 6 vols. $1.80.
LIBRARY OF CHRISTIAN DEVOTION. vols. $3.00.
DRIFTING ANCHOR SERIES. 5 vols. $5
LITTLE PEOPLE'S HOME LIBRARY. vols. $3.60.

OPINIONS EXPRESSED.

Agnes and Her Neighbors, is another of Lothrop's cheery juveniles, full of be ties, inside and out. We do not know any other publisher who more uniformly issues the b of children's books in the most attractive of literary and artistic guises. Although this pu lishing house is comparatively a young one, in enterprise and skill in the presentation of fir class books, it is excelled by none in the trade. -*Episcopal Register.*

The Stanifords of Staniford's Folly. A story of winged and wingless rich By Mrs. E. D. Kendall, Boston: D. Lothrop & Co. Price, $1 50. SCHOOL DAYS OF BE LAH ROMNEY. By Julia A. Eastman. Boston: D. Lothrop & Co. 1872. pp 449. Price $1 We have placed the above volumes together because they are a portion of a class of books signed for young ladies and gentlemen who have a taste for a good, moral literature. That is a mistake to suppose that a good healthy, religious literature is dry and prosy. these pu lishers are showing. They are publishing some of the most interesting and charming bo for our youth, and employ the very best writers to secure that end. "The Stanifords," a "School Days" are specimens of what these publishers have been doing for years. They stories —religious novels, capitally conceived and splendidly written. Their whole tone influence is elevating and purifying. The parent, guardian, Sabbath-school superintende pastor, or friend, need not fear to place such books in the hands of the young, for they will terest and profit them.—*Providence Press.*

The Veil on the Heart. "Pleasing ware is half sold." If this adage be true, Lothrop & Co.'s publications must—as we hear they do—go off readily and rapidly. You o the book whose title stands at the head of this article, and you do not lay it aside till the en reached. It attracts, fascinates, absorbs, and instructs. Such books are a rarity. They not only "pleasant to the eyes," but "good for food," and "to be desired to make one wise. *Christian Era.*

The Romneys of Ridgemont. A story of the Hills. By Julia A. Eastman. B ton: D. Lothrop & Co. Price, $1.50. The publishers of "The Romneys of Ridgemont" ma tain the position they have chosen, that no book of theirs shall be without its very practi and useful lesson. Useful as well as entertaining, is evidently their motto. Their remarka offer of one thousand dollars for the best story in manuscript, for the young, is proof of t —*Contributor.*

---

send for Full Illustrated Catalogue.

D. LOT **O., Publishers, 38 & 40 Cornhill, Bost**

THE NO. XLI.

FREEWILL BAPTIST

REGISTER,

FOR THE YEAR OF OUR LORD

1873.

CONTAINING, BESIDES THE MATTER USUALLY FOUND IN CALENDARS, STATISTICS OF THE FREEWILL BAPTIST DENOMINATION.

DOVER:
PUBLISHED BY THE FREEWILL BAPTIST PRINTING ESTABLISHMENT.
1873.

PASTORS,

SUPERINTENDENTS

TEACHERS,

AND ALL BUYERS OF

SUNDAY SCHOOL BOOKS,

WILL FIND IT

ADVANTAGEOUS TO THEMSELVES,

THEIR PARISHES AND

SABBATH SCHOOLS

TO MAKE THEIR PURCHASES

DIRECTLY OF THE PUBLISHER,

AT THE OFFICE OF

THE MORNING STAR.

Please send for Catalogue to

L. R. BURLINGAME,

Dover, N. H.

Common Notes for 1873.

Dominical Letter,	E.	Roman Indiction,	1
Golden Number,	12	Number of Direction,	23
Epact,	1	Julian Period,	6586
Solar Cycle,	6		

The Planets & their Relations.

☉ or ⊙ The Sun.
☽ ● ☾ The Moon.
☿ Mercury.
♀ Venus.
⊕ The Earth.
♂ Mars.
♃ Jupiter.
♄ Saturn.
♅ Herschel.
♆ Neptune.
✳ Fixed Stars.
7✳, s, or 7 Stars.

Astronomical Characters and Explanations.

☊ A planet's Ascending Node. ☋ Descending Node. ☌ Conjunction, situated in the same Longitude. ☍ Opposition—6 signs, or 180° distant. □ Quartile or Quadrature—3 signs, or 90° distant. △ Trine, 4 signs or 120° distant. ⚹ Sextile—or 60° distant. Sup. ☌, Superior Conjunction. Inf. ☌, Inferior Conjunction. Elong., Elongation. Stat., Stationary. Retro., Retrograde. Sig., Signs. ° Degrees. ′ Minutes of Arc. ″ Seconds of Arc. H. Hours. M. Minutes of time. S. Seconds.

Signs of the Zodiac.

Spring Signs.	1. ♈ Aries.	Aut'n Signs.	7. ♎ Libra.
	2. ♉ Taurus.		8. ♏ Scorpio.
	3. ♊ Gemini.		9. ♐ Sagittarius.
Sum'r Signs.	4. ♋ Cancer.	Winter Signs.	10. ♑ Capricornus.
	5. ♌ Leo.		11. ♒ Aquarius.
	6. ♍ Virgo.		12. ♓ Pisces.

Morning & Evening Star.

Venus will be Evening Star until May the 5th, 1h. and 6m. in the afternoon; then Morning Star for remainder of the year.

Eclipses in 1873.

There will be four Eclipses this year, two of the Sun and two of the Moon.

I. The first will be of the Moon, 12th day, 6 h. 37 m. in the morning. Visible and total in some parts of the United States.

II. The second will be of the Sun, May 26, 4h. 40m. in the morning.

III. The third will be a total Eclipse of the Moon, November 4th, 11 h. 16m. in the forenoon. Invisible in the United States.

IV. *The fourth and last* eclipse this year, will be a partial eclipse of the *Sun, November 19th, 11h.* 1m. in the evening, invisible.

Phases of the Moon.

- ☽ First Q., 5th day, 4h. 36m., evening. S.
- ○ Full Moon, 13th day, 11h. 29m., morning. N.
- ☾ Last Q., 21st day, 3h. 33m., evening. N. W.
- ● New Moon, 28th day, 0h. 29m., afternoon. S.

D. M.	Days of the week.	SUN rises.	SUN sets.	DAY'S length.	SUN'S decl. S.	MOON rise&set	MOON south.	F
1	Wednesday	7 33	4 27	8 54	23 1	7 18	2 33	
2	Thursday	7 33	4 27	8 54	22 57	8 41	3 30	
3	Friday	7 32	4 28	8 56	22 49	9 59	4 23	
4	Saturday	7 32	4 28	8 56	22 42	11 13	5 12	
5	*Sunday*	7 32	4 28	8 56	22 36	morn	5 56	
6	Monday	7 31	4 29	8 58	22 30	0 25	6 44	
7	Tuesday	7 31	4 29	8 58	22 21	1 33	7 29	
8	Wednesday	7 30	4 30	9 0	22 13	2 40	8 17	
9	Thursday	7 30	4 30	9 0	22 5	3 45	9 6	
10	Friday	7 29	4 31	9 2	21 56	4 50	9 56	
11	Saturday	7 29	4 32	9 4	21 47	5 49	10 48	1
12	*Sunday*	7 29	4 33	9 6	21 37	6 52	11 39	1
13	Monday	7 26	4 34	9 8	21 27	rises	morn	1
14	Tuesday	7 25	4 35	9 10	21 17	5 32	0 29	n
15	Wednesday	7 24	4 36	9 12	21 6	6 31	1 17	
16	Thursday	7 23	4 37	9 14	20 55	7 35	2 2	
17	Friday	7 22	4 38	9 16	20 45	8 35	2 46	
18	Saturday	7 21	4 39	9 18	20 31	9 36	3 26	
19	*Sunday*	7 20	4 40	9 20	20 19	10 35	4 7	
20	Monday	7 19	4 41	9 22	20 6	11 40	4 48	
21	Tuesday	7 18	4 42	9 24	19 53	morn	5 28	
22	Wednesday	7 17	4 43	9 26	19 49	0 45	6 13	
23	Thursday	7 16	4 44	9 28	19 24	1 56	7 0	
24	Friday	7 15	4 45	9 30	19 10	3 7	7 51	
25	Saturday	7 14	4 46	9 32	18 53	4 20	8 50	
26	*Sunday*	7 13	4 47	9 34	18 39	5 38	9 55	
27	Monday	7 12	4 48	9 36	18 21	6 47	10 59	1
28	Tuesday	7 11	4 49	9 38	18 10	sets	ev 5	1
29	Wednesday	7 10	4 50	9 40	17 54	8 35	1 6	
30	Thursday	7 9	4 51	9 42	17 38	9 8	2 2	
31	Friday	7 7	4 53	9 46		9 37	2 56	

It is not enough that we approve, admire, and desire things that are *true, and religious.* We must desire them more than we desire an *else.*

D.M.	Observable Days, Aspects, &c.	Memoranda.
1	☉ in Perigee, ♀ ☌ ☾.	
2		
3		
4		
5	☿ greatest elong. 23′ 8 W.	
6		
7		
8	♃ ☍ ♀.	
9		
10		
11	♅ ☿. 144° distant.	
12		
13	♄ ☌ ☉.	
14	♅ ☌ ☾,	
15	☾ in Apogee.	
16	♃ ☌ ☾.	
17	♂ □ ☉.	
18		
19		
20		
21	♂ ☌ ☾.	
22		
23	♅ ☍ ☉.	
24		
25		
26		
27	☿ ☌ ☾. ♄ ☌ ☾.	
28	☾ in Perigee.	
29		
30	☿ ☌ ♄.	
31	♀ ☌ ☾.	

Female lawyers may get some business from some men, from one motive or another, but *from women* they will get very little.

Our greatest glory is not in never falling, but in rising every time we fall.

PHASES OF THE MOON.

☽ First Q., 4th day, 5h. 6m., morning. N.
○ Full Moon, 12th day, 6h. 35m., morning. W.
☾ Last Q., 20th day, 6h. 25m., morning. S.
● New Moon, 26th day, 10h. 25m., evening. N. W.

D.M.	Days of the week.	SUN rises.	SUN set	DAY'S length	SUN'S decl. S.	MOON rise & set	MOON south.	FULL s a.
1	Saturday	7 6	4 54	9 48	17 6	9 59	3 43	2 0
2	*Sunday*	7 5	4 55	9 50	16 49	11 12	4 31	2 42
3	Monday	7 4	4 56	9 52	16 30	morn	5 19	3 28
4	Tuesday	7 2	4 58	9 56	16 14	0 23	6 7	4 35
5	Wednesday	7 1	4 59	9 58	15 56	1 31	6 57	5 35
6	Thursday	7 0	5 0	10 0	15 37	2 41	7 57	7 13
7	Friday	6 59	5 1	10 2	15 18	3 40	8 38	8 10
8	Saturday	6 58	5 2	10 4	14 58	4 41	9 30	9 10
9	*Sunday*	6 57	5 3	10 6	14 40	5 37	10 20	9 58
10	Monday	6 55	5 5	10 10	14 20	6 16	11 10	10 40
11	Tuesday	6 54	5 6	10 12	14 2	6 51	11 55	11 12
12	Wednesday	6 53	5 7	10 14	13 42	rises	morn	11 46
13	Thursday	6 51	5 9	10 18	13 22	6 23	0 41	mo n
14	Friday	6 50	5 10	10 20	13 3	7 26	1 21	0 15
15	Saturday	6 49	5 11	10 22	12 40	8 25	2 2	0 44
16	*Sunday*	6 47	5 13	10 26	12 20	9 29	2 42	1 13
17	Monday	6 45	5 15	10 30	11 58	10 34	3 23	1 45
18	Tuesday	6 44	5 16	10 32	11 38	11 41	4 7	2 20
19	Wednesday	6 42	5 18	10 36	11 17	morn	4 51	3 0
20	Thursday	6 41	5 19	10 38	10 54	0 49	5 41	3 53
21	Friday	6 40	5 20	10 40	10 35	1 59	6 33	5 2
22	Saturday	6 38	5 22	10 44	10 13	3 12	7 31	6 32
23	*Sunday*	6 37	5 23	10 46	9 50	4 25	8 37	8 8
24	Monday	6 36	5 24	10 48	9 30	5 18	9 44	9 25
25	Tuesday	6 34	5 26	10 52	9 6	6 10	10 44	10 17
26	Wednesday	6 33	5 27	10 54	8 42	sets	11 42	11 3
27	Thursday	6 31	5 29	10 58	8 21	6 17	ev 38	11 37
28	Friday	6 30	5 30	11 0	7 57	7 37	1 3	ev 22

The illusion of a past golden age is one of the greatest hindrances to the approach of the golden age that should come. If the golden age is past, it is not genuine. Gold can not rust nor decay, it comes out of all admixtures and all decompositions pure and indestructible. If the golden age will not endure, it had better never arise, for it can produce nothing but elegies on its loss.

DAY.	OBSERVABLE DAYS, ASPECTS, &C.	MEMORANDA.
1		
2	♀ in ♌.	
3		
4		
5	Low tides.	
6		
7		
8	☾ runs high.	
9		
10	♅ ☌ ☾.	
11	☾ in Apogee.	
12	♃ ☌ ☾.	
13	High tides.	
14	♃ ☍ ☉.	
15		
16		
17		
18	♂ ☌ ☾.	
19		
20		
21	Low tides. ☿ Sup. ☌ ☉.	
22	♀ gr. elong. 46° 30′ E.	
23		
24	☾ runs low. ♄ ☌ ☾.	
25		
26	☾ in Perigee.	
27	High tides. ☿ ☌ ☾.	
28		

It is not for us to limit the Almighty! It is not for us to say that he can not change the soul in the last moments of its stay on earth. But his we fearlessly say: that he does it, if at all, by a miraculous agency, of whose working we can have no conception, and of whose results, by the very supposition, we can have no knowledge.

There are peculiar ways in men, which discover what they are, through the most subtle feints and closets disguise. A blockhead can not come in, nor go away, nor sit, nor rise, nor stand, like a man of sense.

Phases of the Moon.

- ☽ First Q., 5th day, 8h. 28m., evening. S. W.
- ○ Full Moon, 14th day, 0h. 50m., morning. S.
- ☾ Last Q., 21st day, 5h. 27m., evening. N.
- ● New Moon, 28th day, 8h. 4m., morning. N. W.

D.M.	Days of the week.	SUN rises.	SUN sets.	DAY'S length.	SUN'S decl. S	MOON rise&set	MOON south.	FULL sea.
1	Saturday	6 28	5 32	11 4	7 35	8 53	2 23	3 59
2	*Sunday*	6 27	5 33	11 6	7 12	10 7	3 13	1 37
3	Monday	6 25	5 35	11 10	6 49	11 18	4 3	2 15
4	Tuesday	6 23	5 37	11 14	6 26	morn	4 53	3 1
5	Wednesday	6 22	5 38	11 16	6 3	0 26	5 44	3 56
6	Thursday	6 21	5 39	11 18	5 39	1 32	6 37	5 9
7	Friday	6 19	5 41	11 22	5 17	2 36	7 29	6 28
8	Saturday	6 18	5 42	11 24	4 53	2 32	8 19	7 55
9	*Sunday*	6 17	5 43	11 26	4 30	3 32	9 10	8 50
10	Monday	6 15	5 45	11 30	4 6	4 15	9 59	9 40
11	Tuesday	6 14	5 46	11 32	3 43	4 56	10 44	10 17
12	Wednesday	6 13	5 47	11 34	3 19	5 33	11 28	10 52
13	Thursday	6 11	5 49	11 38	2 56	5 58	morn	11 19
14	Friday	6 9	5 51	11 42	2 32	6 19	0 5	11 50
15	Saturday	6 8	5 52	11 44	2 8	rises	0 46	morn
16	*Sunday*	6 6	5 54	11 48	1 45	7 28	1 28	0 20
17	Monday	6 5	5 55	11 50	1 21	8 32	2 10	0 50
18	Tuesday	6 4	5 56	11 52	0 57	9 39	2 58	1 24
19	Wednesday	6 2	5 58	11 56	0 34	10 46	3 45	2 1
20	Thursday	6 1	5 59	11 58	0 10	11 56	4 35	2 45
21	Friday	5 59	6 1	12 2	0 14	morn	5 30	3 41
22	Saturday	5 57	6 3	12 6	0 37	1 8	6 30	4 58
23	*Sunday*	5 56	6 4	12 8	1 1	2 20	7 30	6 31
24	Monday	5 55	6 5	12 10	1 25	3 13	8 32	8 1
25	Tuesday	5 53	6 7	12 14	1 48	4 5	9 33	9 13
26	Wednesday	5 52	6 8	12 16	2 12	4 48	10 29	10 5
27	Thursday	5 50	6 10	12 20	2 35	5 20	11 22	10 47
28	Friday	5 49	6 11	12 22	2 59	5 47	ev 14	11 27
29	Saturday	5 47	6 13	12 26	3 22	7 52	1 5	ev 4
30	*Sunday*	5 46	6 14	12 28	3 45	9 3	1 55	0 40
31	Monday	5 44	6 16	12 32		10 17	2 48	1 17

The new friends whom we make after a certain age, and by whom we seek to fill the places of those whom we have lost, are to the earlier ones what glass eyes, false teeth and cork legs are to real eyes, natural teeth, and legs of flesh and bone.

Observable Days, Aspects, &c.	Memoranda.
♀ ☌ ☾.	
Low tides.	
♀ in Perihelion.	
☾ runs high.	
♅ ☌ ☾.	
☾ in Apogee. ♃ ☌ ☾.	
☿ in Perihelion.	
High tides.	
♂ ☌ ☾.	
☿ greatest elong. 18° 26′E.	
☾ runs low.	
♂ stationary.	
Low tides.	
♄ ☌ ☾.	
☾ in Perigee.	
High tides.	

ere is no joy so pure, so unremorse'ul, so satisfying, as when the glad ple clasps his brother's hand, and says: "We have found the Messiah, h is, being interpreted, the Christ.'

PHASES OF THE MOON.

- ☽ First Q., 4th day, 1h. 48m., evening. S. E.
- ○ Full Moon, 12th day, 5h. 5m., evening. E.
- ☾ Last Q., 20th day, 1h. 3m., morning. E.
- ● New Moon, 26th day, 5h. 59m., evening. W.

D. M.	Days of the week.	SUN rises.	SUN sets.	DAY'S length.	SUN'S decl. N.	MOON rise&set	MOON south.	FULL sea.
1	Tuesday	5 4[illegible]	6 17	12 34	4 32	11 25	3 40	1 59
2	Wednesday	5 42	6 18	12 36	4 51	morn	4 33	2 43
3	Thursday	5 41	6 19	12 38	5 18	0 32	5 28	3 38
4	Friday	5 39	6 21	12 42	5 41	1 34	6 21	4 45
5	Saturday	5 37	6 23	12 46	6 4	2 23	7 12	6 1
6	*Sunday*	5 36	6 24	12 48	6 26	3 6	8 0	7 19
7	Monday	5 34	6 26	12 52	6 49	3 46	8 46	8 21
8	Tuesday	5 33	6 27	12 54	7 12	4 9	9 29	9 9
9	Wednesday	5 32	6 28	13 56	7 3[illegible]	4 32	10 11	9 50
10	Thursday	5 30	6 30	13 0	7 5[illegible]	4 52	10 53	10 56
11	Friday	5 29	6 31	13 2	8 18	5 13	11 34	11 27
12	Saturday	5 27	6 33	13 6	8 49	rises	morn	11 59
13	*Sunday*	5 25	6 35	13 10	9 2	7 38	0 15	morn
14	Monday	5 24	6 36	13 12	9 24	8 47	0 59	0 34
15	Tuesday	5 23	6 37	13 14	9 45	9 56	1 48	1 11
16	Wednesday	5 21	6 39	13 18	10 7	11 8	2 39	1 55
17	Thursday	5 20	6 40	13 20	10 28	morn	2 36	2 44
18	Friday	5 19	6 41	13 22	10 49	0 19	4 34	3 45
19	Saturday	5 17	6 43	13 26	11 10	0 14	5 34	5 44
20	*Sunday*	5 16	6 44	13 28	11 30	2 10	6 34	6 36
21	Monday	5 15	6 45	13 30	11 51	2 53	7 31	7 54
22	Tuesday	5 13	6 47	13 34	12 11	3 24	8 26	8 56
23	Wednesday	5 12	6 48	13 36	12 31	3 53	9 1	9 47
24	Thursday	5 11	6 49	13 38	12 51	4 18	10 [illegible]	10 28
25	Friday	5 9	6 51	13 42	13 11	4 41	10 5	11 8
26	Saturday	5 8	6 52	13 44	13 30	sets	11 4	11 45
27	*Sunday*	5 [illegible]	6 54	13 48	13 49	8 1	ev 39	ev 22
28	Monday	5 5	6 55	13 50	14 8	9 9	1 [illegible]1	1 0
29	Tuesday	5 4	6 56	13 52	14 27	10 18	2 [illegible]5	1 20
30	Wednesday	5 3	6 57	13 52	14 46	11 26	3 20	1 42

Do not talk about yourself or your family, to the exclusion of other topics. What if you are clever and a little more so than other people, it may not be that other folks will think so, whatever they ought to do.

A certain amount of opposition is a great help to a man. Kites rise *against* and not with the wind.

D M	Observable Days, Aspects, &c.	Memoranda.
1	♄ ☿ 108.	
2		
3		
4	Low tides.	
5	☿ inf. ☌ ☉. ♅ ☌ ☾.	
6		
7	☾ runs high. ♄ ☌ ☾.	
8	♅ Stationary.	
9		
10		
11		
12	High tides.	
13		
14	♀ Stationary. ♂ ☌ ☾.	
15	☿ in ♉.	
16		
17	☾ runs low.	
18	♃ Stationary.	
19		
20	♄ ☌ ☾.	
21	Low tides. ♅ □ ☉.	
22	♄ ☌ ☾.	
23		
24	☿ ☌ ☾.	
25		
26	High tides.	
27	♂ ☍ ☉. ♀ ☌ ☾.	
28		
29	♅ ☿ 108°.	
30		

Many people labor to make the narrow way wider. They may dig a path into the broad way; but the way to life must remain a narrow way to the end.

Pray often; for prayer is a shield for the soul, a sacrifice of God, and a scourge *for Satan.*

Phases of the Moon.

☽ First Q., 4th day, 7h. 21m., morning. N.
○ Full Moon, 12th day, 6h. 37m., morning. W.
☾ Last Q., 19th day, 0h. 19m., morning. E.
● New Moon, 26th day, 4h. 39m., morning. E.

D. M.	Days of the week.	SUN rises.	SUN sets.	DAY'S length.	SUN'S decl. N.	MOON rise & set	MOON south	FULL sea.
1	Thursday	5 2	6 58	13 56	15 4	morn	4 15	2 26
2	Friday	5 1	6 59	13 58	15 22	0 19	5 08	3 16
3	Saturday	5 0	7 0	14 0	15 40	1 6	5 57	4 13
4	*Sunday*	4 58	7 2	14 4	15 57	1 47	6 45	5 20
5	Monday	4 57	7 3	14 6	16 15	2 18	7 30	6 31
6	Tuesday	4 56	7 4	14 8	16 32	2 41	8 13	7 36
7	Wednesday	4 55	7 5	14 10	16 48	3 1	8 59	8 31
8	Thursday	4 54	7 6	14 12	17 5	3 23	9 34	9 15
9	Friday	4 53	7 7	14 14	17 21	3 42	10 16	9 54
10	Saturday	4 51	7 9	14 18	17 37	4 0	10 59	10 30
11	*Sunday*	4 50	7 10	14 20	17 53	4 23	11 45	11 6
12	Monday	4 49	7 11	14 22	18 8	rises	morn	11 37
13	Tuesday	4 48	7 12	14 24	18 23	9 1	0 38	morn
14	Wednesday	4 47	7 13	14 26	18 37	10 12	1 33	0 34
15	Thursday	4 46	7 14	14 28	18 52	11 20	2 30	1 5
16	Friday	4 45	7 15	14 30	19 6	morn	3 31	1 53
17	Saturday	4 44	7 16	14 32	19 19	0 11	4 31	2 42
18	*Sunday*	4 43	7 17	14 34	19 33	0 55	5 29	3 40
19	Monday	4 42	7 18	14 36	19 46	1 33	6 25	4 50
20	Tuesday	4 41	7 19	14 38	19 58	1 59	7 16	6 8
21	Wednesday	4 40	7 20	14 40	20 11	2 24	8 6	7 27
22	Thursday	4 39	7 21	14 42	20 23	2 37	8 54	8 31
23	Friday	4 38	7 22	14 44	20 35	3 11	9 42	9 23
24	Saturday	4 37	7 23	14 46	20 46	3 37	10 31	10 7
25	*Sunday*	4 36	7 24	14 48	20 57	4 5	11 22	10 47
26	Monday	4 35	7 25	14 50	21 8	sets	ev 15	11 27
27	Tuesday	4 35	7 25	14 50	21 18	9 10	1 9	ev 6
28	Wednesday	4 34	7 26	14 52	21 28	10 10	2 4	0 45
39	Thursday	4 33	7 27	14 54	21 37	11 1	2 59	1 26
20	Friday	4 32	7 28	14 56	21 46	11 41	3 50	2 6
31	Saturday	4 31	7 29	14 58		morn	4 39	2 50

As a day of rest, I view the Sabbath as a day of compensation for the inadequate restorative power of the body under continued labor and excitement. One day in seven, by the bounty of Providence, is thrown in as a day of compensation, to perfect by its repose the animal system.

D.M.	Observable Days, Aspects, &c.	Memoranda.
1	☾ runs high.	
2	♅ ☌ ☾.	
3	☿ great. elong. 26°28′W.	
4	♃ ☌ ☾.	
5	☾ in Apogee.	
6		
7		
8	☾ crosses equator S.	
9		
10	♂ ☌ ☾.	
11		
12	♄ Sta. ♃ □ ☉.	
13		
14		
15	☾ runs low.	
16		
17	♄ ☌ ☾.	
18		
19	☾ in Perigee. ☿ ☌ ♀.	
20		
21	☾ crosses the equator N.	
22		
23		
24	♀ ☌ ☾. ☿ ☌ ☾.	
25	♀ Stationary.	
26	☿ declination 16° 10′ N.	
27	the 26th ☉ Eclipsed.	
28		
29		
30	♅ ☌ ☾.	
31		

The best thing to give your enemy, is forgiveness; to your opponent, tolerance; to a friend, your heart; to your child, a good example; to a father, deference; to your mother, conduct that will make her proud of her son; to yourself, respect; to all men, charity; to God, obedience.

Phases of the Moon.

☽ First Q., 3d day, 1h. 32m., morning. W.
○ Full Moon, 10th day, 5h. 15m., evening. E.
☾ Last Q., 17th day, 10h. 47m., morning. N.
● New Moon, 24th day, 4h. 29m., evening. S. W.

D.M.	Days of the week.	SUN rises.	SUN sets.	DAY'S length.	SUN'S decl. N.	MOON rise &set	MOON south.	FULL sea.
1	*Sunday*	4 31	7 29	15 58	22 4	0 17	5 24	3 33
2	Monday	4 30	7 30	15 0	22 12	0 42	6 7	4 25
3	Tuesday	4 30	7 30	15 0	22 19	1 4	6 47	5 23
4	Wednesday	4 29	7 31	15 2	22 26	1 22	7 28	6 27
5	Thursday	4 29	7 31	15 2	22 33	1 46	8 8	7 29
6	Friday	4 29	7 31	15 2	22 40	2 1	8 50	8 27
7	Saturday	4 28	7 32	15 4	22 46	2 23	9 35	9 16
8	*Sunday*	4 28	7 32	15 4	22 51	2 44	10 23	10 9
9	Monday	4 28	7 32	15 4	22 57	3 15	11 16	10 43
10	Tuesday	4 27	7 33	15 6	23 2	rises	morn	11 57
11	Wednesday	4 27	7 33	15 6	23 6	9 3	0 14	morn
12	Thursday	4 27	7 33	15 6	23 10	10 0	1 16	0 54
13	Friday	4 26	7 34	15 8	23 14	10 52	2 19	1 42
14	Saturday	4 26	7 34	15 8	23 17	11 29	3 19	2 27
15	*Sunday*	4 26	7 34	15 8	23 20	morn	4 16	3 19
16	Monday	4 26	7 34	15 8	23 22	0 0	5 10	4 14
17	Tuesday	4 25	7 35	15 10	23 24	0 24	6 0	5 25
18	Wednesday	4 25	7 35	15 10	23 26	0 43	6 48	6 37
19	Thursday	4 25	7 35	15 10	23 27	1 3	7 35	7 49
20	Friday	4 25	7 35	15 10	23 28	1 36	8 23	8 52
21	Saturday	4 25	7 35	15 10	23 28	2 1	9 12	9 44
22	*Sunday*	4 25	7 35	16 10	23 28	2 33	10 4	10 28
23	Monday	4 25	7 35	15 10	23 27	3 9	10 57	11 10
24	Tuesday	4 25	7 35	15 10	23 26	sets	11 51	11 48
25	Wednesday	4 25	7 35	15 10	23 25	8 48	ev 44	ev 26
26	Thursday	4 25	7 35	15 10	23 23	9 33	1 37	1 2
27	Friday	4 26	7 34	15 8	23 21	10 10	2 27	1 37
28	Saturday	4 26	7 34	15 8	23 19	10 38	3 13	2 10
29	*Sunday*	4 26	7 34	15 8	23 16	11 3	3 57	2 49
30	Monday	4 26	7 34	15 0	23 12	11 23	4 39	3 20

He who puts a Bible into the hands of a child gives him more than a kingdom, for it gives him a key to the kingdom of heaven.

He who but braces himself to the struggle when the winds blow, gives *up when they* have done, and falls asleep in the stillness that follows.

D.	Observable Days, Aspects, &c.	Memoranda.
1	♃ ☌ ☾.	
2	☾ in Apogee.	
3		
4	Low tides.	
5		
6		
7	♂ Stationary.	
8		
9	☿ Sup. ☌ ☉.	
10	High tides.	
11	☾ runs low.	
12		
13	♄ ☌ ☾.	
14	☾ in Perigee.	
15		
16		
17	Low tides.	
18		
19		
20		
21	♀ ☌ ☉.	
22		
23		
24		
25	☾ runs high.	
26	☿ ☌ ☾.	
27	♅ ☌ ☾.	
28		
29	♃ ☌ ☾.	
30	☾ Apogee.	

Whatever is done without ostentation, and without the people being witnesses of it, is, in my opinion, most praiseworthy; not that the public eye should be entirely avoided; for good actions desire to be placed in the light; but notwithstanding this, the greatest theater for virtue is conscience.

A single *fact is worth a ship*-load of argument.

Phases of the Moon.

☽ First Q., 2d day, 6h. 21m., evening. S.
○ Full Moon, 10th day, 1h. 43m., morning. S.
☾ Last Q., 16th day, 4h. 7m., evening. N. W.
● New Moon, 24th day, 5h. 41m., morning. E.

D. M.	Days of the week.	SUN rises.	SUN sets.	DAY'S length.	SUN'S decl. N.	MOON rise&set	MOON south.	FULL sea.
1	Tuesday	4 27	7 33	15 6	23 9	11 41	5 17	3 26
2	Wednesday	4 27	7 33	15 6	23 4	morn	5 57	4 10
3	Thursday	4 27	7 33	15 6	23 0	0 1	6 38	5 10
4	Friday	4 28	7 32	15 4	22 55	0 19	7 21	6 17
5	Saturday	4 28	7 32	15 4	22 49	0 45	8 7	7 29
6	*Sunday*	4 28	7 32	15 4	22 44	1 7	8 58	8 36
7	Monday	4 29	7 31	15 2	22 33	1 40	9 53	9 33
8	Tuesday	4 29	7 31	15 2	22 30	2 20	10 53	10 25
9	Wednesday	4 30	7 30	15 0	22 24	3 9	11 57	11 13
10	Thursday	4 30	7 30	15 0	22 17	rises	morn	morn
11	Friday	4 31	7 29	14 58	22 9	9 20	1 1	0 1
12	Saturday	4 32	7 28	14 56	22 1	9 57	2 0	0 43
13	*Sunday*	4 33	7 27	14 54	21 52	10 24	2 57	1 24
14	Monday	4 33	7 27	14 54	21 44	10 47	3 50	2 6
15	Tuesday	4 34	7 26	14 52	21 34	11 8	4 39	2 49
16	Wednesday	4 35	7 25	14 50	21 25	11 34	5 27	3 36
17	Thursday	4 36	7 24	14 48	21 15	11 58	6 15	4 35
18	Friday	4 37	7 23	14 46	21 4	morn	7 4	5 48
19	Saturday	4 38	7 22	14 44	20 54	0 29	7 54	7 9
20	*Sunday*	4 38	7 22	14 44	20 43	1 1	8 46	8 21
21	Monday	4 39	7 21	14 42	20 31	1 43	9 40	9 21
22	Tuesday	4 40	7 20	14 40	20 20	2 27	10 34	10 9
23	Wednesday	4 41	7 19	14 38	20 8	3 24	11 26	10 51
24	Thursday	4 42	7 18	14 35	19 55	sets	ev 17	11 29
25	Friday	4 43	7 17	14 34	19 44	8 36	1 5	ev 3
26	Saturday	4 43	7 17	14 34	19 29	9 2	1 51	0 37
27	*Sunday*	4 44	7 16	14 32	19 76	9 24	2 33	1 7
28	Monday	4 45	7 15	14 30	19 2	9 43	3 13	1 37
29	Tuesday	4 46	7 14	14 28	18 48	9 58	3 52	2 7
30	Wednesday	4 47	7 13	14 26	18 34	10 16	4 32	2 43
31	Thursday	4 48	7 12	14 24		10 40	5 13	3 22

True devotion consists in devout deeds, in charitable words, in a sweet, *tender, elevated*, pure life that influences and betters every one who inhales *the atmosphere.*

Day.	Observable Days, Aspects, &c.	Memoranda.
1	☉ in Apogee.	
2	Low tides.	
3	☿ ☌ ♅.	
4	☌ ☍ ☾.	
5		
6		
7		
8		
9	☾ runs low.	
10	♄ ☌ ☾.	
11	High tides.	
12	☾ in Perigee.	
13		
14	♀ gr. elong. 45° 38′ W.	
15		
16	☿ gr. elong. 26° 45′ E.	
17	Low tides.	
18		
19		
20	♀ ☌ ☾.	
21	♄ ☍ ☉.	
22		
23	☾ runs high.	
24	♅ ☌ ☾.	
25	High tides.	
26	☿ ☌ ☾.	
27		
28	☾ in Apogee.	
29		
30	♅ ☌ ☾.	
31		

There is no funeral so sad to follow as the funeral of our own youth, which we have been pampering with fond desires, ambitious hopes, and all the bright berries that hang in poisoning clusters over the path of life.

PHASES OF THE MOON.

☽ First Q., 1st day, 9h. 38m., morning. N. E.
○ Full Moon, 8th day, 9h. 2m., morning. N. W.
☾ Last Q., 14th day, 11h. 51m., evening. E.
● New Moon, 22d day, 8h. 42m., evening. N. W.
☽ First Q., 30th day, 11h. 3m., evening. W.

D. M.	Days of the week.	SUN rises.	SUN sets.	DAY'S length.	SUN'S decl. N.	MOON rise & set	MOON south	FULL sea.
1	Friday	4 49	7 11	14 22	18 4	11 4	5 57	4 8
2	Saturday	4 50	7 10	14 20	17 49	11 33	6 44	5 19
3	*Sunday*	4 51	7 9	14 18	17 34	morn	7 36	6 40
4	Monday	4 53	7 7	14 14	17 18	0 8	8 34	8 4
5	Tuesday	4 54	7 6	14 12	17 2	0 52	9 36	9 17
6	Wednesday	4 55	7 5	14 10	16 45	1 48	10 40	10 14
7	Thursday	4 57	7 3	14 6	16 29	2 29	11 43	11 4
8	Friday	4 58	7 2	14 4	16 12	rises	morn	11 48
9	Saturday	4 59	7 1	14 2	15 55	8 24	0 43	morn
10	*Sunday*	5 0	7 0	14 0	15 37	8 48	1 39	0 27
11	Monday	5 1	6 59	13 58	15 20	9 13	2 31	1 6
12	Tuesday	5 2	6 58	13 56	15 2	9 36	3 32	1 44
13	Wednesday	5 4	6 56	13 52	14 43	10 3	4 11	2 23
14	Thursday	5 5	6 55	13 50	14 25	10 32	5 1	3 3
15	Friday	5 6	6 54	13 48	14 6	11 5	5 52	4 5
16	Saturday	5 7	6 53	13 46	13 48	11 41	6 44	5 19
17	*Sunday*	5 8	6 52	13 44	13 29	morn	7 37	6 41
18	Monday	5 9	6 51	13 42	13 9	0 26	8 32	8 1
19	Tuesday	5 10	6 49	13 38	12 50	1 16	9 24	9 4
20	Wednesday	5 12	6 48	13 36	12 30	2 18	10 17	9 55
21	Thursday	5 13	6 47	13 34	12 10	3 17	11 5	10 35
22	Friday	5 15	6 45	13 30	11 50	sets	11 51	11 10
23	Saturday	5 16	6 44	13 28	11 30	7 30	ev 35	11 43
24	*Sunday*	5 17	6 42	13 26	11 9	7 50	1 16	ev 12
25	Monday	5 19	6 41	13 22	10 49	8 11	1 55	0 40
26	Tuesday	5 20	6 40	13 20	10 28	8 30	2 35	1 8
27	Wednesday	5 22	6 38	13 16	10 7	8 49	3 16	1 39
28	Thursday	5 23	6 37	13 14	9 46	9 11	3 59	2 13
29	Friday	5 25	6 35	13 10	9 25	9 38	4 44	2 53
30	Saturday	5 26	6 34	13 8	9 3	10 11	5 34	3 43
31	*Sunday*	5 28	6 32	13 4		10 47	6 26	4 52

Alexander wanted to submerge the world with his greatness; submerged it, and then drank himself to death, because he could not stand the trouble.

The gratitude of the world is but the expectation of future favors; its *happiness, a hard heart* and good digestion.

D. M.	Observable Days, Aspects, &c.	Memoranda.
1	♂ ☌ ☾.	
2	Low tides.	
3		
4		
5		
6	☾ runs low.	
7	♄ ☌ ☾.	
8	High tides.	
9	☾ in Perigee.	
10		
11		
12	♂ □ ☉.	
13	☿ Inf. ☌ ☉.	
14		
15	Low tides.	
16		
17		
18		
19	♀ ☌ ☾.	
20	♅ ☌ ☾. ☾ runs high.	
21	☿ ☌ ☾.	
22	☿ Stationary.	
23	☾ in Apogee.	
24		
25		
26		
27		
28		
29		
30	♂ ☌ ☾.	
31	☉ in Apogee.	

Opportunities *are running to* waste everywhere, like the golden fruit of *the overburdened orchard.* They are not confined to parallels of latitude. *In running after them,* we are perpetually running away from them.

PHASES OF THE MOON.	
	○ Full Moon, 6th day, 4h. 26m., evening. S. E.
	☾ Last Q., 13th day, 10h. 59m., morning. W.
	● Moon, 21st day, 1h. 13m., evening. S.
	☽ First Q., 29th day, 10h. 21m., morning. N. E.

D. M.	Days of the week.	SUN rises.	SUN sets.	DAY'S length.	SUN'S decl. N.	MOON rise&set	MOON south.	FULL sea.
1	Monday	5 29	6 31	13 2	8 20	11 47	7 25	6 22
2	Tuesday	5 30	6 30	13 0	7 38	morn	8 28	7 57
3	Wednesday	5 32	6 28	12 56	7 36	0 43	9 29	9 9
4	Thursday	5 34	6 26	12 52	7 14	1 33	10 31	10 6
5	Friday	5 35	6 25	12 50	6 52	3 13	11 27	10 51
6	Saturday	5 36	6 24	12 48	6 29	rises	morn	11 34
7	*Sunday*	5 38	6 22	12 44	6 7	7 20	0 24	morn
8	Monday	5 39	6 21	12 42	5 44	7 43	1 16	0 72
9	Tuesday	5 40	6 20	12 40	5 22	8 10	2 8	0 48
10	Wednesday	5 42	6 18	12 36	4 59	8 38	2 59	1 26
11	Thursday	5 43	6 17	12 34	4 36	9 11	3 52	2 7
12	Friday	5 44	6 16	12 32	4 13	9 48	4 46	2 55
13	Saturday	5 46	6 14	12 28	3 50	10 32	5 40	3 52
14	*Sunday*	5 48	6 12	12 24	3 27	11 21	6 45	5 20
15	Monday	5 49	6 11	12 22	3 4	morn	7 50	7 3
16	Tuesday	5 51	6 9	12 18	2 41	0 47	8 21	7 47
17	Wednesday	5 52	6 8	12 16	2 18	1 18	9 13	8 53
18	Thursday	5 53	6 7	12 14	1 55	2 20	9 59	9 40
19	Friday	5 55	6 5	12 10	1 31	3 21	10 41	10 15
20	Saturday	5 56	6 4	12 8	1 8	4 23	11 23	10 48
21	*Sunday*	5 57	6 3	12 6	1 45	sets	ev 3	11 19
22	Monday	5 59	6 59	12 2	0 21	6 45	0 44	11 48
23	Tuesday	6 1	5 58	12 58	0.S2	7 2	1 23	ev 16
24	Wednesday	6 2	5 56	11 56	0 26	7 23	2 6	0 47
25	Thursday	6 4	5 55	11 52	0 49	7 49	2 50	1 19
26	Friday	6 5	5 53	11 50	1 13	8 18	3 37	1 55
27	Saturday	6 7	5 52	11 46	1 36	8 54	4 29	2 57
28	*Sunday*	6 8	5 51	11 44	1 59	9 39	5 24	3 33
29	Monday	6 9	5 49	11 42	2 23	10 35	6 24	4 49
30	Tuesday	6 11	5 49	11 36	2 46	11 42	7 24	6 21

Happiness is like manna; it is to be gathered in grains, and enjoyed every day. It will not keep, it can not be accumulated; nor have we got to go out of ourselves or into remote places to gather it, since it has rained down from heaven, at our very doors, or rather inside them.

D. M.	Observable Days, Aspects, &c.	Memoranda.
1		
2		
3	♄ ☌ ☾.	
4	♃ ☌ ☉.	
5		
6		
7	♄ ☿ 144°.	
8		
9		
10	♀ ☌ ♅,	
11		
12		
13	♅ ^ ♂.	
14		
15	♀ ☌ ♃.	
16		
17	♅ ☌ ☾.	
18	♀ ☌ ☾.	
19		
20		
21	☿ ☌ ☾.	
22	Autumn begins.	
23	♄ ☉. 45°	
24	♃ Sup. ☌ ☉. ♃ ♀ 120°.	
25	☿ ♀. 36°.	
26		
27		
28	♂ ☌ ☾.	
29		
30	♄ Stationary.	

Alexander the Great seeing Diogenes looking attentively at a parcel of human bones, asked the philosopher what he was looking for. "That which I can not find," was the reply; "the difference between your father's bones and those of his slaves."

A little philosophy inclineth men's minds to atheism; but depth in philosophy *bringeth men's* minds to religion.

Phases of the Moon.

○ Full Moon, 6th day, 0h. 58m., morning. S.
☾ Last Q., 13th day, 1h. 50m., morning. S. E.
● New Moon, 21st day, 6h. 24m., morning. E.
☽ First Q., 28th day, 7h. 39m., evening. S.

D.M.	Days of the week.	SUN rises.	SUN sets.	DAY'S length.	SUN'S decl. S.	MOON ise&set	MOON south.	FULL sea.
1	Wednesday	6 12	5 48	11 36	3 10	morn	8 22	7 49
2	Thursday	6 13	5 47	11 34	3 33	0 55	9 21	9 0
3	Friday	6 15	5 45	11 30	3 56	2 18	10 16	9 54
4	Saturday	6 17	5 43	11 26	4 19	3 38	11 9	10 39
5	*Sunday*	6 18	5 42	11 24	4 43	5 1	morn	11 18
6	Monday	6 19	5 41	11 22	5 6	rises	0 2	11 54
7	Tuesday	6 21	5 39	11 18	5 29	6 44	0 52	morn
8	Wednesday	6 22	5 38	11 16	5 52	7 10	1 47	0 31
9	Thursday	6 23	5 37	11 14	6 15	7 50	2 41	1 13
10	Friday	6 25	5 35	11 10	6 38	8 32	3 37	1 55
11	Saturday	6 26	5 34	11 8	7 0	9 22	4 34	2 44
12	*Sunday*	6 27	5 33	11 6	7 23	10 18	5 30	3 41
13	Monday	6 29	5 31	11 2	7 45	11 17	6 24	4 49
14	Tuesday	6 31	5 29	10 58	8 8	morn	7 16	6 8
15	Wednesday	6 32	5 28	10 56	8 30	0 20	8 4	7 24
16	Thursday	6 34	5 26	10 52	8 52	1 19	8 47	8 22
17	Friday	6 35	5 25	10 50	9 14	2 25	9 30	9 10
18	Saturday	6 36	5 24	10 48	9 36	3 28	10 11	9 50
19	*Sunday*	6 38	5 22	10 44	9 58	4 29	10 51	10 23
20	Monday	6 40	5 20	10 40	10 20	5 31	11 30	10 54
21	Tuesday	6 41	5 19	10 38	10 41	sets	ev 11	11 25
22	Wednesday	6 43	5 17	10 34	11 3	5 52	0 55	11 56
23	Thursday	6 44	5 16	10 32	11 24	6 28	1 42	ev 30
24	Friday	6 45	5 15	10 30	11 45	7 0	2 32	1 6
25	Saturday	6 47	5 13	10 26	12 6	7 43	3 27	1 47
26	*Sunday*	6 48	5 12	10 24	12 26	8 34	4 23	2 33
27	Monday	6 50	5 10	10 20	12 47	9 36	5 22	3 31
28	Tuesday	6 51	5 9	10 18	13 7	10 46	6 20	4 43
29	Wednesday	6 52	5 8	10 16	13 27	morn	7 16	6 8
30	Thursday	6 53	5 7	10 14	13 47	0 2	8 10	7 32
31	Friday	6 55	5 5	10 10		1 23	9 2	8 42

There may be a furlough from our customary work; there can never be any lawful vacation from doing good. There may be change of place and scene and fellowship; there must be none in the spirit of self-sacrificing beneficence.

D.M.	Observable Days, Aspects, &c.	Memoranda.
1		
2		
3		
4		
5	☾ in Perigee.	
6		
7	High tides.	
8	☿ in ♍.	
9		
10		
11	☾ runs high.	
12		
13		
14	Low tides.	
15	♃ ☌ ♀.	
16		
17	☾ in Apogee.	
18	♃ ☌ ☾.	
19	♄ □ ☉.	
20		
21		
22	High tides. ☿ ☌ ☾.	
23		
24		
25		
26	♂ ☌ ☾.	
27	☾ runs low.	
28	♄ ☌ ☾.	
29	Low tides.	
30		
31		

I think to have known one good old man—one man who, through the chances and mischances of a long life, has carried his heart in his hand, *like a palm branch, waving* all discords into peace—helps our faith in God, *in ourselves, and in each other*, more than many sermons.

PHASES OF THE MOON.

○ Full Moon, 4th day, 11h. 19m., morning. N.
☾ Last Q., 11th day, 8h. 19m., evening. N. E.
● New Moon, 19th day, 11h. 5m., evening. N.
☽ First Q., 27th day, 3h. 40m., morning. N. W.

D. M.	Days of the week.	SUN rises.	SUN sets.	DAY'S length.	SUN'S decl. S.	MOON rise&set	MOON south.	FULL sea.
1	Saturday	9 56	5 4	10 8	14 26	2 42	9 52	9 32
2	*Sunday*	6 57	5 3	10 6	14 45	3 58	10 42	10 16
3	Monday	6 58	5 2	10 4	15 4	5 17	11 35	10 57
4	Tuesday	7 0	5 0	10 0	15 23	rises	morn	10 37
5	Wednesday	7 1	4 59	9 58	15 51	5 46	0 28	morn
6	Thursday	7 2	4 58	9 56	15 58	6 27	1 23	0 16
7	Friday	7 4	4 56	9 52	16 17	7 10	2 22	0 58
8	Saturday	7 5	4 55	9 50	16 36	8 8	3 19	1 42
9	*Sunday*	7 6	4 54	9 48	16 52	9 7	4 16	2 27
10	Monday	7 7	4 53	9 46	17 9	10 7	5 9	3 18
11	Tuesday	7 8	4 52	9 44	17 26	11 13	5 59	4 13
12	Wednesday	7 9	4 51	9 42	17 43	morn	6 46	5 24
13	Thursday	7 11	4 49	9 38	17 58	0 16	7 27	6 26
14	Friday	7 12	4 48	9 36	18 16	1 19	8 9	7 30
15	Saturday	7 13	4 47	9 34	18 30	2 18	8 48	8 24
16	*Sunday*	7 14	4 46	9 32	18 45	3 18	9 28	9 08
17	Monday	7 15	4 45	9 30	19 0	4 23	10 8	9 47
18	Tuesday	7 16	4 44	9 28	19 15	5 27	10 51	10 23
19	Wednesday	7 17	4 43	9 26	19 29	sets	11 36	10 58
20	Thursday	7 18	4 42	9 24	19 42	4 48	ev 26	11 35
21	Friday	7 19	4 41	9 22	19 57	5 38	1 19	ev 13
22	Saturday	7 20	4 40	9 20	20 9	6 29	2 17	0 54
23	*Sunday*	7 21	4 39	9 18	20 23	7 29	3 14	1 38
24	Monday	7 22	4 38	9 16	20 34	8 36	4 13	2 25
25	Tuesday	7 23	4 37	9 14	20 46	9 50	5 9	3 17
26	Wednesday	7 24	4 36	9 12	20 59	11 8	6 6	4 28
27	Thursday	7 25	4 35	9 10	21 10	morn	6 52	5 29
28	Friday	7 25	4 35	9 10	21 21	0 23	7 42	6 50
29	Saturday	7 26	4 34	9 8	21 30	1 38	8 29	7 57
30	*Sunday*	7 27	4 33	9 6	21 45	2 53	9 18	8 58

How foolish it is to imagine that the earnest study of means cripples the genius! It is only from a mastery of them that free creative power can emanate; it is only when familiar with all the paths which have already been trodden, and moving with ease in them, that the mind can discover new ones.

A good example is one of the loudest bells to toll people to church.

D. M.	Observable Days, Aspects, &c.	Memoranda.
1		
2	☿□☉.	
3		
4	☾ eclipsed, invisible.	
5	High tides.	
6		
7		
8	☾ runs high.	
9		
10	☿ great. elong. 22°41′ E.	
11		
12	Low tides.	
13		
14	♃ ☌ ☾.	
15	☿ Stationary.	
16		
17	♀ ☌ ☾.	
18		
19	☉ eclipsed, invisible.	
20	☿ stationary.	
21	☿ ☌ ☾.	
22	☾ runs low.	
23		
24	♄ ☌ ☾. ♂ ☌ ☾.	
25		
26		
27	☿ in ♋.	
28	Low tides.	
29		
30	♄ ☿ inf. ☌ ☉.	

No good that the humblest of us has wrought ever dies. There is one, long, unerring memory in the universe, out of which nothing good ever fades.

Aim high; but not so high as not to be able to hit anything.

PHASES OF THE MOON.	
	○ Full Moon, 3d day, 11h. 55m., evening. S.
	☾ Last Q., 11th day, 5h. 15m., evening. N.
	● New Moon, 19th day, 2h. 7m., evening. S. W.
	☽ First Q., 26th day, 11h. 19m., morning. E.

D.M.	Days of the week.	SUN rises.	SUN sets.	DAY'S length	SUN'S decl. S.	MOON rise & set	MOON south.	FULL sea.
1	Monday	7 27	4 33	9 6	21 50	4 7	10 9	9 48
2	Tuesday	7 28	4 32	9 4	21 58	5 21	11 2	10 33
3	Wednesday	7 29	4 31	9 2	22 8	rises	11 59	11 16
4	Thursday	7 30	4 30	9 0	22 17	4 53	morn	11 56
5	Friday	7 30	4 30	9 0	22 25	5 43	0 56	morn
6	Saturday	7 31	4 29	8 58	22 31	6 44	1 53	0 38
7	*Sunday*	7 31	4 29	8 58	22 38	7 45	2 50	1 19
8	Monday	7 32	4 28	8 56	22 46	8 50	3 41	1 59
9	Tuesday	7 32	4 28	8 56	22 51	9 52	4 30	2 41
10	Wednesday	7 33	4 27	8 54	22 55	10 55	5 13	3 22
11	Thursday	7 33	4 27	8 54	23 1	11 57	5 55	4 8
12	Friday	7 33	4 27	8 54	23 6	morn	6 35	5 5
13	Saturday	7 34	4 26	8 52	23 10	0 57	7 14	6 5
14	*Sunday*	7 34	4 26	8 52	22 15	2 1	7 54	7 9
15	Monday	7 34	4 26	8 52	23 17	3 2	8 34	8 4
16	Tuesday	7 34	4 26	8 52	23 20	4 6	9 18	8 58
17	Wednesday	7 34	4 26	8 50	23 24	5 16	10 6	9 46
18	Thursday	7 34	4 26	8 50	23 25	6 26	10 58	10 28
19	Friday	7 34	4 26	8 50	23 26	sets	11 55	11 12
20	Saturday	7 34	4 26	8 50	23 27	5 5	ev 53	11 55
21	*Sunday*	7 34	4 26	8 50	23 28	6 15	1 54	ev 39
22	Monday	7 34	4 26	8 50	23 28	7 25	2 51	1 19
23	Tuesday	7 34	4 26	8 50	23 27	8 47	3 47	2 2
24	Wednesday	7 34	4 26	8 50	23 26	10 1	4 37	2 47
25	Thursday	7 34	4 26	8 50	23 25	11 18	5 27	3 37
26	Friday	7 34	4 26	8 50	23 24	morn	6 14	4 34
27	Saturday	7 34	4 26	8 52	23 22	0 32	7 2	5 45
28	*Sunday*	7 34	4 26	8 52	23 18	1 44	7 51	7 5
29	Monday	7 34	4 26	8 52	23 16	2 57	8 42	8 15
30	Tuesday	7 32	4 28	8 50	23 12	4 9	9 34	9 15
31	Wednesday	7 32	4 28	8 50		5 21	10 31	10 6

Our hearts are at least bright and brimful of love in the one hour of meeting, and in the other hour, when we part, inconsolable; even as the stars appear milder, larger, and more lovely at their rising and setting than when they pass over our heads.

D. M.	Observable Days, Aspects, &c.	Memoranda.
1		
2		
3	High tides.	
4		
5	☾ runs high.	
6		
7		
8	♅ ☌ ☾.	
9		
10	☿ Stationary. ♀ ☿ ☌.	
11		
12	Low tides. ♄ ☌ ☾.	
13		
14		
15		
16		
17	☿ ☌ ☾.	
18	♀ ☌ ☾.	
19	☿ greatest elong. 21° 40′ W	
20	High tides. ☾ runs low.	
21		
22	♃ □ ☾.	
23	♂ ☌ ☾.	
24		
25		
26		
27	Low tides.	
28		
29		
30		
31		

It is a base and pitiful use of past privileges to go about carping at the stars because the sun has set, and to refuse the serviceable earthly lights that common hands may kindle.

FREEWILL BAPTIST CONNECTION.

EXPLANATIONS.——* Affixed to the name of a church, signifies that no official report has been received.

† Shows that a preacher has been ordained or licensed, or a church received the past year.

‖ Affixed to the name of a church indicates that it is supplied; § indicates that it is not supplied; where no sign is used the fact is indicated that no information has been received.

Pastors of churches have a *p* affixed to their names. The names of unordained ministers are printed in italics.

☞ Quarterly Meetings from which no statistical returns have been received for this number of the Register, are marked (*No Returns*). In such, the churches, preachers, and whole number of members, are inserted, as in last year's Register.

For convenience in referring to them, the Quarterly Meetings belonging to each Yearly Meeting, and the churches belonging to each Quarterly Meeting, are arranged alphabetically.

NEW HAMPSHIRE YEARLY MEETING.

BELKNAP QUARTERLY MEETING.

CHURCHES.	Ordained and Licensed Preachers.	P. O. Address.	Ad. by Bap.	Ad. by Let.	Dismissed.	Excluded.	Died.	Resident Members.	Non-Resid. Members.	Whole Number.	No. of S. S. Scholars.
Alton ‖	H. S. Kimball p Seth Sawyer	Alton Union		7	5		2	50	24	74	144
1st Belmont ‖	Mooers Cole	New Hampton	2	3	1		2	93	27	120	125
2d Belmont ‖	*Geo. B. Blaisdell* p John Davis	Laconia E. Alton		1	1		1	49	14	63	5[illegible]
Canterbury ‖	Jere Clough p Joseph Clough	Canterbury "			1		3	76	28	104	75
E. Tilton					5		1	30	22	52	44
Franklin ‖	James Rand p	Franklin	5	6	1			40	4	44	55
Gilford Vill. ‖	S. C. Kimball p	Gilford Vill.	9	2	1		3	110	30	140	168
Gilmanton I. [W ‖	J M Durgin p J. C. Osgood	Gilmanton I.W Natick, Mass.	8	2	2		1	74	45	119	130
Laconia ‖	A. D. Smith p	Laconia			1		2	00	10	110	12[illegible]
Lake Village	M. C. Henderson	Tilton				1	4	100	60	160	200
Loudon‖	S. N. Brooks p		16		1			43	7	50	90
LowerGilman-[ton‖	J. G. Munsey p	Lwr Gilmanton	6	1		2	2	50	21	71	50
Meredith Ctr.‖	*E. P Moulton*	Meredith Ctr.		1	4	1	3	67	41	108	75
Northfield	J. B. Higgins	Canterbury	1		1			23		23	30
Total, 14	17		47	23	2[illegible]	4	[illegible]	905	333	1[illegible]38	1364

BENGAL AND ORISSA QUARTERLY MEETING.

Balasore ‖	B. B. Smith p Kamala Naika *Dinanath Mandal*	Balasore, India via Southampton do do.	5	8	2			50	4	54	140

Jellasore ‖	J. Phillips p	Jellasore,India	7	1	11		2	105	3	108	169
	Silas Curtis	vaSouthampt'n									
	Caleb Hodgedon	do.									
Santipore‖	J. Phillips p	do.	18	2		2		56		56	135
	Dula Phillips	do.									
Midnapore ‖	J. L. Phillips p	Midnapore,Ind	14			1	1	56	8	64	236
		vi Southampt'n									
	O. R. Bacheler	do.									
	E. C. B. Hallam	do.									
	Purna C. Basu	do.									
	Madhu Das	do.									
Total, 4	12		44	11	13	3	3	267	15	282	680

LISBON QUARTERLY MEETING.

Benton			1			7	2	44	3	47	
Concord, Vt	J. M. Russell p	Concord, Vt.	2	1				27	6	33	50
	S. Bowles	Littleton, N. H.									
Franconia	J. M. Durgin p				1		2	94	9	103	113
	Levi Streeter 2d	Littleton									
Lisbon *	John Chamberlin p	Sugar Hill						68	13	81	
Littleton	E. Guilford p	Littleton	1	2				65	6	71	120
Milan& Stark*	C. Cole p	Stark						27	4	31	
Whitefield	G. H. Pinkham p	Whitefield						80	12	92	110
	John Morse	Jefferson									
Woodstock	G. W. Russell p	N. Woodstock	1					40	3	43	30
Total, 8	10		5		1	7	4		5	501	423

NEW DURHAM QUARTERLY MEETING.

Barrington				3		1	1	21	8	29	55
Barnstead‖	M. A. Quimby p	Barnstead		11				25	13	38	
Bow Lake ‖	D. I. Quint p	Bow Lake	2	2	4			59	21	80	80
Chichester								21	6	27	
Canaan								40	16	56	25
Deerfield ‖	Ira Emery p	Deerfield Cen.					2	128	31	159	60
	J. O. D Bartlett	S Deerfield									
1 Dover ‖	E. A. Stockman p	Dover	34	6	10		4	166	82	248	193
	A. Caverno	do.									
	C. O. Libby	do.									
	J. J. Wentworth	Strafford									
Epsom ‖	Joel Baker p	Epsom	4		6			128	52	180	100
Farmington ‖	G. M. Park p	Farmington	18	2	4		1	90	13	103	203
	S. N. Tufts	do.									
	D. P. Cilley	Patterson Co.,									
Freemont		[N. C.						19	6	25	
Milton								55	10	65	70
New Durham	J. F. Joy	New Durham			1		1	26	13	39	85
	D. L. Edgerly	do.									
Northwood ‖	L. P. Bickford p	E. Northwood		3	3		2	127	45	172	125
Nottingham ‖	E. G. Knowles p	Nottingham				27	2	39	16	55	75
Pittsfield ‖	A. Deering p	Pittsfield		3	4		1	105	48	153	121
1 Rochester ‖	G S. Hill p	Gonic		4	5		2	83	10	93	100
RochesterVill.	E. True p	Rochester		28				28		28	80
	G. W. Whitney	do.									
E. Rochester‖	T. Kenniston p	E Rochester	4	2	3		1	52	23	75	50
	A. Lovejoy										
	C. P. Chesley										
Strafford and		[Hill									
Barnstead ‖	Wm. Rodgers p	Strafford Blue	1	1	2		2	68	18	86	50
	Ezra Ham	Gilmanton									65
2 Strafford ‖	N C Lothrop p	Strafford Cor.	6	1	2		3	64	8	72	75
3 Strafford ‖	C. C. Foster p	Cen. Strafford			2		1	47	25	72	70
Walnut Grove	I Pinkham	S. Berwick					3	19	3	22	48
W. Lebanon	A. D Fairbanks	W.Lebanon,Me						73	69	142	75
	D. B. Cowell										
Total, 23	30		69	66	46	28	23	1493	536	2019	1805

ROCKINGHAM QUARTERLY MEETING.

Candia ‖	J B. Merrill p	Candia Vil.			3	4	1	69	13	82	
Concord ‖	Silas Curtis p	Concord	12	24	1		1	96	44	140	150
	H Quinby	do.									
	S J. Pitman	do.									
Danville ‖	P. S. Burbank p	Danville	2		1		1	131	19	150	120
	C. B. Griffin	Chicago, Ill.									
	C. W. Griffin	Lewiston, Me.									
Dover, Washington St. ‖	I. D Stewart p	Dover	3	5	7	1	7	189	94	283	233
	G. T. Day	do.									
	Jesse Meader	do.									
2 Fremont ‖	D. L Edgerly p	New Durham								18	60
Great Falls ‖	J. F. Smith p	Great Falls	6	2	1		5	151	70	221	175
Hampton ‖	F H Lyford p	Hampton	2	2	6		3	72	12	84	80
Kittery ‖	F. W. Towne p	Kittery Point			1		3	91	17	108	150
	B S. Manson	Raymond									
Manchester, ‖ [Pine St.	N. L. Rowell p	Manchester	22	8	1	1	1	121	49	170	227
	Nahum Brooks	do.									
New Market ‖	D. W. C. Durgin p	New Market	5	10	2		2	121	80	201	121
Portsmouth ‖	L. L. Harmon p	Portsmouth			1		1	90	31	121	350
Raymond ‖	Jos. Fullonton p	Raymond			1		1	36	6	42	15
S. Berwick ‖	A. Lovejoy p	S. Berwick, Me	4	3	3	3	1	48	14	62	75
S. Kingston										21	
Stratham										15	
Total, 15	21		56	54	28	9	27	1215	449	1718	1756

SANDWICH QUARTERLY MEETING.

Albany *	*T. Brown*							25	7	32	
Alexandria	D Calley p	Bristol	2		1	3	1	58	25	83	75
Ashland	A. Sargent p			1	1		2	47	22	69	175
	W. H. Hanson										
Bartlett	S. Kenerson	Upper Bartlett	3				1			20	
1 Bridgewater*								25	21	46	
2 do. *								25	6	31	
Bristol	G. J. Abbott p	Bristol	13	9	2		2	115	16	131	255
W. Campton	*F Morrison* p	W. Campton	3		1		2	67	26	93	50
Cen Harbor *										31	
1 Eaton	J. Fletcher p	E. Madison		1	1		4	35	25	60	40
2 do.					1			19	2	21	12
E. Holderness*	J. M. Smith p	Ashland								20	
Ellsworth	B. F. McMurphy						1	16	25	41	30
	W. Downing										
Hill*										35	
2 Holderness *										27	
3 do.	Thos. Wyatt							29	10	39	30
	Stephen Leavitt										
Holderness & [Cen Harbor								29	10	39	45
Jackson	C. Hurlin p	Jackson	5	2			5	87	30	117	35
	C. O. Harriman										
1 Madison	A. C. Peaslee p	Madison		8	2		2	32	10	42	31
2 do. *										39	
Meredith							2	33	19	52	
Do. Village	H. K. Durkee p	Meredith Vill.	10	9	1	1	2	55	14	69	162
	J. Erskine										
New Hampton	F. H. Prescott p	New Hampton	18	6	9	2	2	149	96	245	240
	S. Morgan	do.									
	L Malvern	do.									
	B. Minard	do.									
	A. B. Meservey	do.									
	E. Fiske	Bristol									
	J. Fullonton	Lewiston, Me.									
1 Sandwich	H. Beede				4		1	72	22	94	100
2 Sandwich	L. B. Tasker p	Sandwich Cen.	4	2	2		2	100	68	168	160
	S. D. Wiggin										

Tamworth	J. Runnells p	Tamworth I, W			2		6	84	18	102	100
	H. Blaisdell	do.									
	J. Bodge	S. Tamworth									
Thornton Cen.										34	30
Do. Gore					7	1		24	5	29	30
Total 28	31		58	38	34	7	35	1126	477	1809	1600

WOLFBOROUGH QUARTERLY MEETING.

1 Alton	John Davis p	E. Alton			3			54	21	75	50
Brookfield*								9	22	31	
1 Effingham	J. P. Stinchfield p	EffinghamFal's		1			1	24	15	39	
Do. Falls							3	20	11	31	20
Middleton *										42	
Moultonboro'											
& Tuftonboro'	S. F. Bean p	Melvin Vill.		5			2	31	22	53	25
	S. P. Fernald	do.									
1 Ossipee and											
[Wakefield	John Chick p	Ossipee Center		1	2	1		61	26	87	60
2 Ossipee	R. McDonald p	Graves Cor.					2	35	19	54	20
4 do.								20	22	42	
Union Village*								15	1	16	
1 Wakefield *	H. P. Mansur	Milton Mills								52	
W. Parsons-											
[field*										28	
1 Wolfboro	C. Paris p	Wolfboro	1	2	2		3	56	17	73	90
	E. G. York	do.									
2 Wolfboro	Wm. K Lucas	do.						29	8	37	
Water Village	S. P. Fernald p	Melvin Vill.								18	30
Total, 15	11		1	9	7	1	11	354	184	678	295

WENTWORTH QUARTERLY MEETING.

[No Returns.]

E. Haverhill	L. D. Jeffers	E. Haverhill								29	
Hanover										19	
Oxford										9	
Warren	L. W. Parker									25	
Wentworth	G. W. Jessamin	W. Rumney								22	
Total, 5	3									104	

WEARE QUARTERLY MEETING.

Andover*	C B. Griffin p	E. Andover								76	
	S. Robbins	do									
	A. Buzzell	do									
Bradford *										24	
Canaan and											
[Orange ‖	N. Jones p	Canaan	1	2	2		1	49	10	59	75
	J. C. Waldron	E. Canaan									
	J. C. Tyler	do									
	A. E. Boynton	Lewiston, Me.									
Contoocook-		[ville									
[ville ‖	G. W. Knapp p	Contoocook-	2	1	1	2	1	60	20	80	80
Goshen								25		25	
Grantham and											
[Enfield	D. Moody p	E. Plainfield					1	18	5	23	30
Manchester,											
[Elm St.					1	2		23	9	32	
1 Newbury										35	
2 do.				1	2		1	25	14	39	
Sutton ‖	E. Smith p	Sutton	4		4			65	11	76	70
	I. Peaslee	do									
Springfield	P. Clough		3					18	13	31	
	N. Clough										
Warner*										13	

1 Weare								10		10	
2 Weare ‖	N. B. Smith				2		1	21	10	31	35
3 do.*										23	
1 Wilmot	A. J. Knowles	Manchester	2					43	21	64	45
2 do*	G. B. Tewksbury	Wilmot Center								54	
Total, 17	16		12	4	12	4	5	357	113	695	335

Total, New Hampshire Yearly Meeting—129 Churches—138 **Ordained Ministers** —14 Licentiates—9044 Communicants.

Omission. Rev. J L Sinclair, Pastor of the F B. church at **Belmont, N. H.**

MAINE WESTERN YEARLY MEETING.

CUMBERLAND QUARTERLY MEETING.

2 Buxton ‖	B P Parker p	Buxton Center		2	7			74	6	80	50
	A G. Hill	do									
	Frank C. Bradeen	Box548Bangor,									
Cape Eliza-											
[beth ‖	B. F. Pritchard p	Portland B 1606					3	95	23	118	75
Casco							1	15	10	25	
Gorham				1	2		1	44	31	75	40
Gray ‖	A. S. McLean p	Gray	1	2	2	5	1	76	16	92	60
Little Falls	David Newell	S. Windham					1	50	9	59	75
MechanicFal's	Walter Clark	Minot Corner						18	6	24	
	J. Hutchinson	Mechanic Falls									
Naples *								12	4	16	
New Glouces-											
[ter ‖	A.F. Hutchinson p	North Gray			1		2	46	29	75	51
	H. Whitcher	Saccarappa									
N. Yarmouth											
& Pownal*								22	7	29	
1 Poland *	James Libby	Poland						68	23	91	
2 do	J. Pinkham p	Casco					1	58	24	82	
Portland ‖	A. A. Smith p		9	14	5	5	3	181	99	280	330
1 Raymond	Uriah Chase	E. Raymond	5	3	2		2	54	15	69	95
2 do *								9	3	12	
Saccarappa ‖	H. Whitcher p	Saccarappa	6	12	1			34		34	35
Sebago*								20	6	26	
S. Gorham ‖	C. Bean p	South Gorham					1	16		16	40
Standish and											
[Graham			2		5		2	23	7	30	
Steep Falls ‖	E. C. Cook p	Steep Falls	8	8	2	3	2	66	14	80	70
	P M Hobson	do									
W. Buxton ‖	J. M Bailey p	Saco	1	5	6			72	41	113	100
	D. A. Maddox	W. Buxton									
W. Cape Eliz-											
[abeth ‖	C. Bean p	South Gorham	1		4	11	1	44	8	52	35
W. Falmouth ‖	A. Libby p	Lewiston						28		28	50
W. Danville *								12	20	32	70
Total, 24	20		33	47	37	24	21	1137	401	1538	1176

OTISFIELD QUARTERLY MEETING.

Bethel	J. M. Perkis p	W. Bethel	1		3		1	50	10	60	60
Bridgeton *										42	
Buckfield	Levi Hersey p	Buckfield			1		1	20	10	30	
Canton	S. W. Perkins p	Canton		1	2	2		46	24	70	
	J. H. Bartlett	Hartford									
Greenwood								7	8	15	
Harrison ‖	G. W. Howe	W. Buxton					4	76	22	98	90
Hartford *										8	
Newry *										16	
Otisfield	J. M. Pease p	E. Otisfield					1	40	5	45	75
	Joseph Wight	Bolsters Mil's									
Paris	Alex. Hill p	W. Paris					1	26	16	42	60
	C. E. Woodcock	do									

Peru*	P. Hopkins										50	
Sum er*											36	
Swe n	E. S. Foster	Lovell			1		2	25	29	54	30
Turner				1				29	9	38	47
Total, 14	11		1	2	7	2	10	319	133	604	362

PARSONSFIELD QUARTERLY MEETING.

Brownfield §	John Pike	E. Fryburg	6	2	2		3	107	55	162	
Cornish ‖	O. S. Hasty p	Limerick					1	35	5	40	40
Cornishville ‖	O. Bartlett p	Cornishville			5			26	20	46	25
	H. F. Snow	Kezar Falls									
Denmark ‖	J. B. O. Colby p	Denmark			2		2	20	5	25	35
2 Effingham *§	N. Foss	Topeka, Kan.						25	4	29	
Hiram §										19	
Limerick ‖	E. P. Ladd p	Limerick	5	1	2		3	60	36	96	65
1 Limington ‖	D. A. Maddox p	W. Buxton	10	4	1		2	65	9	74	80
	James Stevens	N. Waterboro									
Limington & [Limerick *‖											
1 Newfield ‖	P. Chesley p	E Rochest'rNH			4			24	15	39	50
	B. Townsend	Newfield									
W. Newfield ‖	Moses Folsom	W. Newfield	1		1			19	21	40	
N. Parsons- [field ‖	L. Brackett	Lewiston		3			1	20	15	35	50
S. Parsons- [field	C. B. Peckham p	S. Parsonsfield	8	3	2		2	88	36	124	100
Parsonsfield & [Cornish*	H. Brewer							29	15	44	
Porter §*										31	
Total, 15	15		30	13	19		14	537	248	835	475

YORK CO. QUARTERLY MEETING.

Acton and [Milton Mills	J. S. Potter p	[N H. Milton Mills			4		2	60	42	102	80
Biddeford	J. Malvern p	Biddeford	8	8	7		2	128	57	185	200
	J. Stevens	do									
S Buxton	L. H. Witham p	do		3				50	8	58	70
1 N. Berwick	J. Nason p	N. Berwick						109	21	130	70
Doughty's [Falls	T. Stevens p	Saco	3	3	3		2	64	31	95	100
Hollis	P. Smith p	W. Buxton		4	8		2	60	30	90	45
	A. Hobson										
Kennebunk & [Do. Port	C. Small						1	13	7	20	40
2 Lebanon	E. Tuttle p	N. Lebanon		2	2	1		124	25	149	100
Lyman	W. J. Twort p†	S. Waterboro	15	1				50	9	59	45
	O. Butler	Biddeford									
Springvale	W. H. Yeoman p	Springvale			1	1	1	75	50	125	100
Ross Corner	S Poindexter	Limerick		6	1			38	9	47	60
Saco	C. H. Webber p	Saco	17	16	16		4	218	112	330	220
	J. Fernald	do									
Wells	J. Keene p	Kennebunk			2		1	47	38	85	50
	N. K. Sargent	do									
Total 13	18		43	43	44	2	15	1036	439	1475	1180

Total, Maine Western Yearly Meeting—66 Churches—62 Ordained Ministers—2 Licentiates—4452 Communicants.

MAINE CENTRAL YEARLY MEETING.

ANSON QUARTERLY MEETING.

Anson ‖	S. McKeown p	N. Anson	10					100	15	115	130
	S. Savage	do									
	C. Woodcock	S. Paris									

Athens	S. McKeown p	N. Anson		3				56	4	60	125
Concord	S. Savage p	do					1	43	6	49	40
Cornville	S. Savage p	do						26	22	48	
	D. Dyer	Burnham Dep.									
Dead River	S. Savage p	N. Anson	9	3				21	12	33	
Eustis	E. Winslow	New Portland						34	12	46	30
Freeman and [Salem			9		3			31	18	49	
Industry *								20	8	28	
Kingfield	J. Spinney p	Starks			1		1	27	5	32	
Lexington *										15	
Moscow ‖	A. J. Buker p	Bingham					1	9		9	
	S. Messer	do									
1 Madison	J. W. Carr p	Madison Cen.	4	2			4	40	26	66	
	M. Merrill	do.									
	W. H. Clark	Madison									
Do. Bridge	J. P. Longley p	Norridgewock	2		2			37	18	55	125
	H. Washburn	Madison									
	T. F. Maxim										
	B. Edwards										
1 New Port- [land	J. W. Carr p	Madison Cen.	3	2	3		2	39	21	60	60
2 New Port- [land	L. Hutchins p	E Nw Portland	3	4			2	49	12	61	100
	Wm. Abbott	do									
Pleasant [Ridge	H. C. Hosington p	Embden	21			1		37	6	43	
Starks	J. Spinney p	Starks	15					76	15	91	75
	S. Williamson	do									
Skowhegan	S. Messer p	Bingham	18	6	3			32	8	40	45
Total, 19	19		94	20	12	1	11	677	208	900	730

BOWDOIN QUARTERLY MEETING.

Auburn	E. N. Fernald p	Auburn		3	6		1	128	39	167	175
	John Cheney	do									
	F. Bartlett	do									
	Edwin Blake	Lewiston									
Augusta	C. F. Penney p	Augusta	1	3	5	3	2	164	60	224	170
	H. F. Wood	W. Waterville									
Bath, Corlis St.	F. Reed p	Bath		3				55	38	93	86
Do. North St.	E. W. Porter p	Bath	2	2	3	7	1	148	45	193	125
1 Bowdoin							3	44	21	65	
Bowdoinham	E. G. Page p	Richmond	13		4		2	65	12	77	100
	W. R. Whitmore	Bowdoinham									
E. do.	E. Purinton p	do					2	40	35	75	38
1 Brunswick	D. C. Burr p	Brunswick	2		1		3	85	30	115	40
Do. Village	W. T. Smith		15	4		11	1	74	11	85	130
Danville *										5	
N. Freeport	A. Libby p	Lewiston	5	2	2		1	90	17	107	65
Gardiner City					6		1	107	30	137	100
1 Gardiner						1	1	15	11	26	80
3 Gardiner *										35	
W. Gardiner	M. Getchell p	Monmouth	4	5	4			54	46	100	50
	S. C. Colby	Gardiner									
	J. Fuller	Lewiston									
W. do. Cen.*										15	
Greene							1	50	30	80	50
Harpswell	D. Libby p	S. Lewiston			2		1	30	14	44	35
Hallowell	E. C. Heath p	Hallowell	32	11	1		1	84	25	109	82
	C. C. Bowman	do									
N. Leeds	H. Atwood p	N. Leeds			2		2	21	25	46	60
	E. S. Lamb	W. Leeds									
S. Leeds								13		13	
Lewiston, [Main St.	W. H. Bowen p	Lewiston	20	8	9		5	180	50	230	250
	O. B. Cheney, D.D.	do									

	J. J. Butler, D. D.	Lewiston									
	J. Fullonton, D. D.	do									
	B. F. Hayes	do									
	E. H. Butts	do									
Lewiston,		do									
[Pine St.	J. S. Burgess p	do	9	13	1		1	160	15	175	320
	G. Perkins	do									
	A. P. Houghtaling	do									
S. Lewiston	*A. D. Jones* p	do						44	30	74	
	D. Libby	S. Lewiston									
1 Lisbon	A. W. Purinton p	Lisbon		1				41	6	47	92
	John Lewis	do									
	Ira Redlon	do									
2 Lisbon	E. Purinton						2			95	71
	R. S. Bowie										
Lisbon Falls	G. C. Andrews p						1	30	17	47	50
	Geo. Plummer										
Litchfield	N. Prebble p	Gardiner	3		5		4	49	24	73	60
Litchfield and											
[Wales *	S. Purinton	Litchfield Pl'ns								10	
	D. Blake	do									
W. Litchfield	W. Cunningham p		7	2	3	1	1	41		41	49
Minot	B. F. Hayes p	Lewiston						5	2	7	
	Walter Clark	Minot									
Monmouth	W. H. Cutting p	Lewiston	2	2	1		3	31	25	56	40
	Mark Getchell	Monmouth									
Orr Island	D. Libbey p	S. Lewiston						24	6	30	30
Phipsburg	L. A. Field p	Small Point	6	2		1	2	45	20	65	55
1 Richmond *										37	
Do. Village	*G. S. Ricker* p	Richmond	4	6				44	6	50	130
Do. Corner	T. D. Clement p	Richmond Cor.		2				47	9	56	120
	L. Hersey	Buckfield									
Sabattisville	*L. Dexter* p	Sabattisville	10	4	1		2	67	11	78	126
Topsham	E. Manson p	Topsham	5		2	1		120	30	150	60
Wales *										19	
Wayne					2		5	14	10	24	
Total, 41	50		140	73	60	25	49	2269	760	3175	2839

EDGECOMB QUARTERLY MEETING.

Boothbay	O. F. Russell p	N. Boothbay		1	1		6	98	11	109	75
Barter's Isle*								14		14	40
Edgecomb*								74	59	133	50
1 Georgetown*								66	15	81	71
2 do	J. McFadden p	Georgetown						80	15	95	55
Monhegan *										25	
Parker's											
[Head *										101	
Winnegance	O. Pitts p	Winnegance		3				25	12	37	67
Woolwich and											
[Wiscasset							1	47	15	62	
Westport								35	8	43	40
Total, 10	3			4	1		7	439	135	700	398

FARMINGTON QUARTERLY MEETING.

Chesterville	Samuel Wheeler	Chesterville					3	37	4	41	74
Carthage	Wm. H. Cutting p	Weld	3	2		4		11	4	15	20
	Waldron Morse	S. Carthage									
E. Livermore	J. Edgecomb p	Mt. Vernon	12	1			2	39	24	63	50
E. Dixfield	G. W. Gould p	E. Dixfield	15	7	4		1	55	20	75	92
	L. W. Raymond	Lewiston									
Farmington					3			39	26	65	40
Do Falls*	J. S. Swift p	FarmingtonFls								20	
	S. P. Morrill	Farmington									
Jay	S. Bean p	Vienna					1	24	30	54	
*	J. W. Morse	Livermore Fl's									
LivermoreFl's								7	18	25	

Madrid									20	3	23		
1 Mt. Vernon	J. Edgecomb p	Mt. Vernon				1	1		53	35	87	50	
W. do.	V. W. Morse	Livermore F 's	4	2	2	3	1		29	5	34	50	
1 New Sharon	E. Toothaker p	Strong			1				35	3	38	45	
	C. Campbell	New Sharon											
2 New Sharon	C. Campbell p	do					2		58	4	62	50	
	S. N. Brooks	do											
New Vineyard									31		31		
N. Canton									20	5	25		
Phillips	D. Waterman p	Phillips		2	2				48	38	86	50	
	Albert Pease	do											
Rangely *	H. Atwood								25	4	29		
Temple	J. Spinney	Starks	1	4					24	1	25	50	
	J. York	Temple											
Vienna	J. W. Morse p	Livermore F 's					3		51	32	83	55	
	S. Dean	Mt. Vernon											
Weld	T. W. Thompson	Weld				1	1		48	17	65	60	
	S. W. Jones	do											
	W. H. Cutting	do											
	A. S. Houghton	Lewiston											
1 Wilton	E. Toothaker p	Strong							55	8	64		
	D. Allen	E. Wilton											
	A. Hathaway	Wilton											
2 Wilton	David Allen p	E. Wilton			1		1		34	14	48	54	
W. Freeman													
and Avon	E. Toothaker p	Strong							18	10	28	40	
Total, 23	23		35	18	13	9	16		761	305	1066	780	

WATERVILLE QUARTERLY MEETING.

Belgrade Mills											13	25	
Chelsea	I. N. Bates	W. Waterville				1	1		25	20	45	35	
	A. J. Baker	Moscow											
Gardiner City					2		1		84	3	87	140	
Mercer									20	5	25		
Norridgewock											21		
Rome							1				20		
Sidney	A. J. Varney	N. Vassalboro	1	2	2				33	6	39	35	
Sidney and Waterville	S. Russell	Waterville											
Smithfield	J. Merrill	Smithfield							17		17	35	
	S. L. Gould	Lewiston							17	13	30	30	
2 Smithfield					2		1		13	12	25		
Starks							1		7	5	12		
Farmingdale and Smithfield	Wm. Wiley	W. Waterville		2	1	1					34	40	
	I. N. Bates												
S. Norridgewock													
Madison Bridge	Wm. A. Clark	Madison Bridge	25	8									
W. Waterville	H. F. Ward	W. Waterville		2		9					33		
	S. Bowden	do									169	75	
Total, 24	20		26	14	7	11	5		199	64	510	415	

Total, Waterville Central Yearly Meeting—107 Churches—92 Ordained Ministers—13 Licentiates—8271 Communicants.

PENOBSCOT YEARLY MEETING.

ELLSWORTH QUARTERLY MEETING.

Bar Harbor													
East Eden													
Franklin	Andrew Gray	W. Surry	1	1	1		2		32	17	49	20	
Mount Desert*						2			10		10		
Orono											44		
	R. Freeman, Jr. p										7		
Deer Isle	I. Collins	Deer Isle							35	3	38	45	

›rook				1				26	16	42	30
llsworth	J. Truworthy p	W. Ellsworth	1		1			12	16	28	35
	L Gott	do									
klin *										25	
; Pond	E. Harding p							10		10	25
ncock	B. F. Fogg	E Lamoine						12	3	15	
do	E. Harding	Ellsworth						18	3	21	50
: Deer											
[Isle*										28	
ıville								10	10	20	
ıd and											
[Dedham	L. Gott p	W. Ellsworth	2				2	48	14	62	60
							1	20	8	28	25
ırry	Andrew Gray 2d p	W. Surry	15	1			1	34		34	40
ran *										5	
ont							1	16		16	45
ey								9	15	24	
, 19			19	3	2	2	7	273	105	487	375

EXETER QUARTERLY MEETING.

ıgor	Horace Graves	E. Bangor					1	29	7	36	40
ham											
[Depot	J. Cook p	Burnham		3				42	21	63	80
	W. C. Stinson	do									
	N. F. Weymouth	do									
ına *	J. Friend	Corinna						23	32	55	50
ıeston	S S. Small p	do					2	14		14	
ıth					4			71	21	92	
er Village	Amos Redlon	Dexter		3				33	1	34	50
er *								31	24	55	
er and											
Corinna								21	4	25	
ınd	W. C. Hulse p	Garland		2	1		3	58	24	82	75
	A. W. Reed										
	T. W. Dore										
land	A T. Bowman p	Hartland	3			1	1	15	8	23	
ıon	*F. G. Bradeen* p	Bangor	10	1				27		27	60
ıony Vil.	J. W Hinkley p	Athens		6	1			41	10	51	75
nony	H. Wills p							24		24	
	N. Turner										
	T. Hanson										
luskeag	J J. Banks p	Kenduskeag		2	2			13	11	24	
	W. Smith	Atkinson									
ɔort*	C. Noyes							23	5	28	
tsfield					2	5		20	11	31	40
do *	E. Johnson p	Burnham						30	4	34	80
ıttsfield	A L. Gerrish p	Pittsfield	8	5	1		1	46	11	57	384
	G. W. Bean										
ıman	J W. Hinkley p	Athens						36	8	44	
ıyra	J. P. Longley p	Norridgewock		4	1		1	26	1	27	
ıban	J. P. Longley p	do	6	13				19		19	
ie								30	18	48	
, 22	23		27	39	12	6	9	672	221	893	934

HOULTON QUARTERLY MEETING.

(No Returns.)

	F. H. Bubar p	Alva								54	
ıy										26	
ɔn										21	
Brook	John Dyer p	Linneus								25	
Fairfield	J. Hart p	Ft. Fairfield								50	
do	J. A. Bryant p	do								13	
dgdon	J. Grant p	Hodgdon								32	
do	H. Prebble p	Houlton								65	
	G. W. Haskell										
ıton	H. Prebble p									59	
; Stone										20	
eus	*G. W. Haskell* p	Hodgdon								24	

2 Linneus	J. B. Kimball p	Linneus								26	
Littleton	H. O. Gidney p									13	
1 Mapleton	A. H. Thompson p	Presque Isle								40	
2 do										17	
Maysville										26	
Monticello										15	
New Limerick	J. Dyer p									14	
Oakfield and [Smyrna										6	
Patten	F. H. Bubar p									27	
2 Presque Isle	J. K. Roberts p	Presque Isle								12	
Weston	H. O. Gidney p	Houlton								32	
	G. W. Geilerson										
Total, 22	12									619	

MONTVILLE QUARTERLY MEETING.

Branch Mills ‖	J. D. Couillard p	Palermo Cen.			2			14	8	22	
Camden	E. S. Cleveland	Rockville			2			32	40	72	60
S. China §							1	27	41	68	40
Carver's Har- [bor ‖	W. H. Littlefield p	Carver's Har.		1			1	39	2	41	150
Lincolnville							1	9	18	27	40
S. Montville ‖	E. Knowlton p	S. Montville		6	7		3	82	27	109	75
	M. Ulmer	do									
2 Montville ‖	J. Hamilton	Freedom	3		1		1	80	15	95	78
	J. Small	do									
	W. S. Stevenson	do									
Center Mont- [ville				2	1		1	30	13	43	
Palermo *§	J. D. Couillard							20	2	22	65
Rockland §					5	3	2	100	30	130	300
Washington ‖	A. Clark p	N. Washington	2	1		1		51	7	58	36
	F. Howard	do									
	G. Z. Mears	do									
N. Whitefield [& Jefferson	S. Patterson						1	15	11	26	50
Vassalboro ‖	J. E. Mills p	River Side	7		5			34	2	36	78
N. do*	J. A. Varney	N. Vassalboro						20	12	32	
Total, 14	14		12	10	23	4	11	553	228	781	972

PROSPECT QUARTERLY MEETING.

Brooks	H. Small, Jr. p	Brooks			2			15		15	50
	W. *N. Roberts*	do									
S. Brooks								15	7	22	
Belfast and [Swanville	H. G. Carley p	N. Prospect					1	20	24	44	30
	Wm. Ford	Swanville									
Dixmont	E. Allen p	E. Dixmont						14	16	30	40
Islesboro *										77	
1 Monroe	I. W. Moore	Swanville		3	4	30	1	95	26	121	100
	Z. Knowlton	Monroe									
	Isaac Deering	do Center									
1 Prospect	W. S. Ginn	Orland	7					21	2	23	
N. do*										14	
Swanville										10	25
Total, 9	9		7	3	6	30	2	180	75	356	245

SEBEC QUARTERLY MEETING.

Abbott ‖	Otis Andrews p	Abbott	3	1			1	27	8	35	75
Atkinson ‖	F. A. Palmer p †	Atkinson	35	5	2		1	56	14	70	75
Bradford ‖	L. Hathaway p	Garland	2		1	1		37	7	44	75
	A. Strout	E Bradford									
S. Dover ‖	F. A. Palmer p		15	5				37		37	75
Do. Foxcroft ‖	M. H. Tarbox p	Dover	4	2			1	60	15	75	100

Lagrange ‖	Thomas Kenney p	Milo								25	30
Milo ‖	Thomas Kenney p	Milo						38	10	48	150
Maxfield §								11		11	40
Sebec ‖	A. Pratt	E. Dover		1	3			16	8	24	30
1 Sangerville ‖	B. S. Gerry p	Dexter	6	2	1		1	50	16	66	70
2 do ‖	O. W. Bridges p	do					1	24	3	27	50
	J. Blaiedell	do									
Total, 11	10		65	16	7	1	5	356	81	462	770

SPRINGFIELD QUARTERLY MEETING.

Chester	S. M. Haggett p	Springfield						35	20	55	100
Endfield	J. Gowen	Lincoln						20	30	50	35
Greenbush											25
Lee							1	9	1	10	30
Lincoln	John Welch p	Lee						17		17	30
Springfield	S. M. Haggett p	Springfield					1	25	7	32	30
Springfield & [Carroll			2					31		31	50
Total, 7	3		2				2	137	58	195	300

UNITY QUARTERLY MEETING.

Bangor			20	2	2			93	48	141	175
Detroit*	*E. N. Andrews*	Detroit								31	
Dixmont [Mountain	Jabez Fletcher	Simson's Cor.						15	11	26	50
Dixmont and [Plymouth	Jas. Blagden	Carmel						15	16	31	50
Etna and Dix- [mont*										13	
Newburgh	W. Andrus p	Newburgh	1		1			14	7	21	
Thorndike										30	
Thorndike and [Knox								17	2	19	
Unity					5		1	20	9	29	75
Total, 9	4		21	2	8		1	174	93	341	350

WELLINGTON QUARTERLY MEETING.
(No Returns.)

Athens ‖	H. Wills p	Athens								34	
	J. W. Hinkley	Parkman									
	H. L. Magoon	Harmony									
Athensville	J. W. Carr p	Cornville								56	
Brighton										23	
Cornville ‖	M. Merrill p	Madison Cen.								48	
Harmony ‖	J. P. Longley p	Palmyra								26	
	N. R. Turner	Harmony									
	T. Hanson	St. Albans									
Kingsbury *										19	
N. Harmony*										50	
Skowhegan ‖	M. Merrill p	Madison Cen.								23	
Wellington	S. Young	Kingsbury								26	
Total, 9	9									305	

Total, Penobscot Yearly Meeting—122 Churches—87 Ordained Ministers—5 Licentiates—4439 Communicants.

VERMONT YEARLY MEETING.

CORINTH QUARTERLY MEETING.

1 Corinth	J. D. Cross	Vershire	2	1			1	30	8	38

2 Corinth	H. S. Morgan p	Corinth						30	25	55	60
	O. Shipman	W. Topsham									
E. Orange	J. D. Cross p						1	49	17	66	55
	J. W. Burgin	Lincoln									
E. Williams-[town	A. Shepard p	Chelsea				1	1	55	15	70	55
Topsham	O. Shipman p	W. Topsham			2	2		18	19	37	25
	L. Dexter	Lewiston, Me.									
Vershire	H. F. J. Scribner p	Strafford		2	3	1		14	3	17	20
Washington	H. F. Dickey p	Washington		1	1		1	18	1	19	35
Total, 7	8		2	4	6	4	4	214	88	302	250

ENOSBURG QUARTERLY MEETING.

(No Returns.)

Boulton ‖	A. Vilas p	E. Farnham, [P. Q.								30	
Enosburg										15	
Franklin	J. Coffrin	Franklin								29	
Farnham	D. M. Ladd p	Farnham, P.Q.								41	
	C. Kirby										
St. Al ans										29	
Total, 5	4									144	

HUNTINGTON QUARTERLY MEETING.

C mbridge	M, L Bentley p	Underhill Cen.						29	3	32	50
F yston ‖	J. F. Buzzell p	N. Fayston	1	1				14	1	15	50
Hinesburg ‖	*R. L. D. Preston*	Hinesburg	1	1			1	23	34	57	35
Huntington ‖	L. Sargent p	Huntington						42	18	60	50
	O. Dyke	Westford									
Jonesville ‖	D. S. Frost p	Jonesville		1	1			10	20	30	30
L n oln ‖	J. W. Burgin p	Lincoln		1	4	1		71	8	79	100
	Z. Elliott	do									
Middlesex ‖	J. Moxley p	Tunbridge						17	14	31	80
	M. B. Gove	Lincoln									
Starks oro	R. M. Minard p	Starksboro	36	7			2	140	47	187	110
	J. Tucker	do									
	A. Nealey	do									
Stowe, W. B.								7	7	14	
UnderhillCen ‖				1	6		1	50	42	92	125
Warren ‖	J. D. Waldron p	Warren		1				16	5	21	100
Waterbury [Center ‖	M. C. Henderson	WaterburyCen	2	6	3			23	7	30	60
Do. River ‖	T. A. Stevens			4	10	1	3	93	33	126	199
Walcott, W. B.								7		7	
Total, 14	16			23	24	2	7	542	239	781	989

STRAFFORD QUARTERLY MEETING.

E. Randolph	J. H. Cox p	E. Randolph	1	6	5			36	12	48	60
	G. Sanborn	do									
N. Tunbridge	A. J. Dutton p	N. Tunbridge	4				1	46	16	62	65
Plymouth	H. K. Crain	Cavendish			1			20	10	30	
Strafford	M. Atwood p	S. Strafford	10	3	1		4	140	60	200	171
Tunbridge, [E. Hill	John Moxley p	Tunbridge			1			17	13	30	30
Total 5	6		15	9	8		5	259	111	370	326

UNION (*P. Q.*) QUARTERLY MEETING.

(No Returns.)

Bulwer										12	
Compton	John Brick	Moes River								73	
Coaticook	T. P. Moulton p	Coaticook								110	
	F. Vannah	NortonMills,Vt									

n and											
Newport	S. W. Perkins p	Sawyerville								25	
	G. Sawyer	Eaton									
	C. R. Sawyer	Sawyerville									
tley	C. Hurd p	Massawippi								88	
	Z. Young	do									
ey										14	
sawippi										30	
ourn										45	
stead	A. Moulton p	Derby Line, Vt.								44	
ton	W. Lyster	Danville, P. Q.								18	
tanstead										20	
1 11	10									479	

WHEELOCK QUARTERLY MEETING.

ny	J. H. Cox p	E. Randolph	8		2		3	64	36	100	40
	J. E. Flanders	Irasburgh									
vnington	E. C. Smalley p	Brownington			3	3	2	25	12	37	45
irton	F. Randall p	Lyndonville	3	4				18		18	40
harleston	S. S. Nickerson p	W. Charleston	1				1	52	7	59	150
do*	*N. P. Morse*	E. Charleston						24	18	42	80
aven										24	
anville	J. B. Laighton p	N. Danville					1	28	14	42	60
	G. Miller										
erby	T. P. Moulton p	W. Derby			1		1	33	5	38	100
er*										20	
ohnsbury	I. Hyatt p							34	5	39	110
	W. L. Noyes	W. Springfield									
lon	D. H. Adams p	Lyndon Center		4	2		1	70	40	110	108
ark *	F. Randall p	Lyndonville						11	17	28	25
port Cen.	S. W. Stiles p	Newport Cen.	2					40	20	60	80
	M. A. Way	Lewiston, Me.									
on	F. L. Wiley p	Sutton, Vt.			3		3	114	26	140	385
ffield	H. Stiles p	Sheffield	8	2			1	58	14	72	75
do	*S. N. Eaton*	Sutton					2	11	11	22	35
nard and											
Wheelock	Z. S. Dutton p	S. Walden		1	1	2		19	2	21	35
	A. P. Walcott	E. Hardwick									
heelock	B. S. Moody p	S. Wheelock	7		3		1	43	17	60	80
elock											
[Hollow	H. Stiles p	Sheffield	9	4	1			22	9	31	60
more			3	2				11	15	26	45
cott &											
Hardwick	J. M. Nelson p	Hardwick					1	23	8	31	50
len and											
Hardwick*										28	
1, 22	21		41	20	16	5	17	700	276	1048	1603

tal, Vermont Yearly Meeting—64 Churches—57 Ordained Ministers—8 Li-
iates—3124 Communicants.

R. ISLAND & MASS. YEARLY MEETING.

BOSTON QUARTERLY MEETING.

sbury *	J. F. Locke p	Amesbury								133	
on, North											
Bennet St.			8	9	5		2	304	169	473	125
oston	C. E. Blake p	S. Boston	4	6	8		1	81	9	90	130
lestown	W. F. Eaton p	Charlestown	8	11	5		1	55	25	80	150
	J. L. Roberts	Holbrook, Mass									
	Asa Randlett	Groton, Mass.									
erhill	A. P. Tracy p	Haverhill			9		2	135	53	188	255
	J. B. Davis	Lowell									
	Paul Chase	Rumney, N. H.									

Lawrence	*J. F. Ward*	Andover	2	4	21	1	1	210	251	461	250
Lowell	J. E. Dame p	Lowell	10	8	17	2	6	265	180	445	532
	Alvah Bean	do									
Lynn †	J. Burnham Davis	Lynn, Mass.	10	48				56	2	58	150
	L. A. W. Lange	do									
	I. M. Bedell	do									
	E. H. Hart	do									
Natick	J. C. Osgood	Natick	1	6	4	1	3	43	11	54	75
Pelham and [Salem	Tobias Foss	Pelham, N. H.					2	30	4	34	
Total, 10	17		43	92	69	7	18	1179	704	2016	1667

RHODE ISLAND ASSOCIATION.

Barneyville	W. Pierce p	N.Swansey, Ms		1	3					49	42
Carolina Mills	J. N. Rich p	Carolina Mills	1					32	14	46	134
Fall River †	J. Boyd	[Ms.	16	19						35	
Farnumville	A. M. Freeman p	Farnumsville		2			1	32	13	45	45
Johnston	C. P. Walker p	Centerdale	3	2			2	37	36	73	60
	E. A. Sweet	do									
Mashpaug*	J. H. Tobey	Providence								45	
Nw Shoreham*	E. R. Rose	New.Shoreham								65	
N. Scituate	J. M. Brewster p	N. Scituate		5	2		4	50	37	87	150
New York City	R. Cameron p	New York City	27	17	11	1	5			152	225
	E. C. Olney	do									
Olneyville	J. A. Howe p	Olneyville	2	13	5	2	3	202	65	267	
Pascoag	M. Phillips	Pascoag			2		1	71	50	121	
Pawtucket			8	6		2		121	67	188	208
Providence,						3					
[Roger Wm's	A. H. Heath p	Providence	10	2	3					356	372
	D. R. Whittemore	do									
Providence, [Pond St.	J. W. Dunjee p	Providence	1	5	1	5	1			83	
Providence, [Park St.	A. R. Bradbury	Providence	5	5	1		3	79	13	92	209
Providence, [GreenwichSt.	J. Mariner p	Providence	20	20				105	2	107	200
	W. N. Patt										
	M. N. Davidson										
Rehoboth										19	36
1 Smithfield	C. J. Perkins p	Greenville								170	
2 do	MW.Burlingame p	Georgiaville					2	25	25	50	60
S. Kingston *										108	
1 Taunton	G.W.Richardson p	Taunton								83	
Taunton, [Weir St.	W. T. Smith p	do			1	12	3	54	72	126	60
Tiverton	J. A McKenzie p	Tiverton	12	1	1		1	140	12	152	125
	E. R. Littlefield	New.Shoreham									
Warren*										20	
W. Greenwich	C. Shippee p	Coventry			3		1			65	50
	C. Greene	Summit									
Warwick Con.	G. W. Wallace	Warwick	2	26				67	26	93	
	B. Phelon	Providence									
Waterford	S. D. Church p	Blackstone								112	
Total, 27	33		107	124	33	25	27	1015	432	2809	1976

W. RHODE ISLAND QUARTERLY MEETING.

Chepachet ‖	D. C. Wheeler p	Chepachet,R. I.	9	10	2		11	52	24	76	50
	N. Waterhouse	Glendale, R. I.									
Coventry §					1			11	7	18	10
Foster *										93	
E. Killingly *										82	
Morning Star‖	S. B. Young p	N. Foster, R. I.	1		1		1	31	28	59	30
	C. Wade	do									
*E. Putnam**										36	

Union ‖	D. Greene p	N. Sterling, Ct.	8	4			2	56	13	69	40
	P. B. Hopkins	Providence, R.I									
	T. C. Brown	N. Sterling, Ct.									
W. Scituate ‖	T. C. Brown p	N.Scituate, R.I.	1	1			1	45	9	54	40
	S. Phillips										
Westford ‖	A. W. Jefferson p	Amherst, Mass.			1	1		17	9	26	130
2 W. Green-[wich*										31	
Total, 10	9		19	15	5	1	15	212	90	544	300

Total, Rhode Island Yearly Meeting—47 Churches—55 Ordained Ministers—4 Licentiates—5369 Communicants.

HOLLAND PURCHASE YEARLY MEETING.

CATTARAUGUS QUARTERLY MEETING.

Ashford	H. H. Clancy	Ashford		1	5	7	1	14	12	26	20
Elton	L. D. Howe p	Elton	3				2	43	36	79	60
	C. Chaffee	do									
	F. Dart	do									
Humphrey & [Gt. Valley	C. Dodge	Gt. Valley	2	5	3	1	1	38	4	42	60
	A. A. Armstrong	Humphrey[Cn.									
Little Valley	*A. P. Markham*	LittleValley	29	4	4		1	34	2	36	40
Lyndon	T. L. Pratt	Rushford	2	1	6	3	1	40	11	51	40
	S. R. Evans	Olean									
Wirt & Bolt-[ver	V. Beebe p	Richburg	6	3	5	7		105	8	113	
Total 6	10		42	14	23	18	6	274	73	347	220

CHAUTAUQUE QUARTERLY MEETING.

Cherry Creek	A. P. Cook p	Cherry Creek	9	2			1	53	7	60	50
	W. U. Edwards	do									
Dayton	W. U. Edwards p	do	5					36	11	47	40
	L. D. Howe										
	D. Brown	E. Leon									
Ellington	N. Young p	Ellington	12	1	4		2	57		57	52
Clear Creek	N. Young p	do	1	3		2		10		10	24
Villanovia	R. E. Cornwall	Hamlet			5	1		60		60	30
	W. Shepard	do									
Total, 5	7		27	6	9	3	3	216	18	234	196

ERIE QUARTERLY MEETING.

(No Returns.)

Aurora *										26	
Buffalo ‖	D. M. Stuart p	Buffalo								198	
	Alexander Dick	do									
	J. Huxtable										
Boston										11	
Collins*										19	
E. Concord ‖	C. Cook p	Springville								94	
Griffin'sMills *										25	
Hamburg ‖	B. C. VanDuzee p	White's Cor.								34	
Springville ‖	C. Cook p	Springville								51	
W. Concord ‖	H. N. Plumb p	Morton's Cor.								24	
W. Falls	O. B. Buffum p	Colesville								71	
Total, 10	7									553	

FRENCH CREEK QUARTERLY MEETING.

Clymer and [Harmony	*J. Kettle p*	Broken Straw						25	5	30	3
	F. B. Tanner	French Creek									

Greenfield	C. Burch p	North East, Pa.		4	4		1	22	12	34	60
	H. Morton	Waitsburgh, Pa.									
	S. Rogers	do									
S. Harmony	J. Kettle p	Broken Straw, N. Y.		4			1	30	4	34	70
	A. Re tfor	Panama, N. Y.									
Do. Branch *										22	
North East.	A. Losee p	Sherman, N. Y.				1	1	4	3	51	60
	J. Boyert	North East, Pa									
Sherman	R. Martin p		2		2			78	32	110	
	B. McKoon	Jamestown, N. Y.									
	R. J. Cowles	Ashville, N. Y.									
Total, 6	11		2	8	6	1	3	203	56	281	220

GENESEE QUARTERLY MEETING.

Attica	S. B. Andrews p	Attica, N. Y.	1	3	1		1	71	6	77	120
	H. Perry	do									
Bethany	Charles Putnam p	W. Bethany	10	1				96	7	103	80
Cowlesville	A. Dick p	Cowlesville	1	6				30	2	32	34
	A. M. Richardson	do									
	O. B. Buffum	do									
Dale	L. B Starr p	Dale, N. Y.		4	8		2	110	62	172	120
	I. B. Smith	do									
	M. Perkins	Warsaw, N. Y.									
Folsomdale	A. Dicks p	Centerville		1	3	3	1	28	13	39	
Pike	D. Jackson p	Pike, N. Y.	12	3	4	1	2	125	35	160	90
Varysburg	R. Richardson p	Varysburg, NY						22	8	30	2[illegible]
Warsaw								26	18	44	35
Total, 8	12		24	18	16	4	6	506	151	657	685

Total, Holland Purchase Yearly Meeting—35 Churches—42 Ordained Ministers—5 Licentiates—2072 Communicants.

GENESEE YEARLY MEETING.

FREEDOM QUARTERLY MEETING.

Burns *	C. J. Cartwright	Angelica								30	30
Naples			7			1	1	41		41	45
Scottsburgh	J. Wood p	Naples		1	2			34	7	41	
1 Sparta	J. Wood p	do		3	5			12		12	25
	W. H. Peck	Webster's Cros.									
2 Sparta	Wm. Peck p	do						53		53	40
Webster's Crossing	Wm. Peck p	do						16	2	18	25
Total, 6	4		7	4	5	1	1	156	9	195	165

MONROE QUARTERLY MEETING.

Byron ‖	S.W Schoonover p	Byron		1			1	34	25	59	90
Clarendon ‖	D. M. L. Rollin p	do	1	4				28	3	31	25
	S. Stearns	Clarendon									
	A. Olmstead	Byron									
Clarkson and Kendall*										27	
Gaines ‖	A. Z. Mitchell p	Albion	1		3	1		25	17	42	
	E. Hannibal										
Elba and Alabama ‖	L. Johnson p	Wheatville	7	2	2			40	10	50	60
	R. Dean	Lockport									
Indian Falls			2					27	4	31	40
Shelby			4	1	2		2	33	37	70	40
Total, 7	8		15	[illegible]	[illegible]	1	3	187	96	310	235

ROCHESTER QUARTERLY MEETING.

Fairport	B. H. Tozer p	Fairport	2	3	2			118	20	138	120
	D. G. Holmes	Chicago, Ill.									
	M. H. Abby	Macedon									
	D. Green	Fairport									
Hamlin	I. J. Hogg p	N. Clarkson		2	4	1		83	11	94	110
Penfield	C. H. Jackson p	Fairport		3			1	50	20	70	180
	H. P. Gage	Boston, Mass.									
N. Parma	Wm. Walker p	N. Parma	7	1	2		1	173	38	211	186
Walworth	A. W. Westgate	E. Walworth	1		1	2	1	69	9	78	112
Total, 5	9		10	9	9	3	3	493	98	591	708

UNION QUARTERLY MEETING.

Cheshire										26	
Italy & Naples								44	18	62	40
Jerusalem	*T. S. Roberts* p	S. Poultney						20	13	33	35
	H. Babanardales										
Middlesex	G. S. Thorn p	Potter						33	7	40	
Potter	G. S. Thorn p	do	2	3	4		2	60	19	79	120
Poultney	L. Hanson p	Prattsburgh			2			38		38	50
	T. S. Roberts										
Urbana	F. A. Wildman p							14	14	28	
Wheeler	*T. S. Roberts* p				1			50		50	40
Total, 8	5		2	3	7		2	259	71	356	285

WAYNE QUARTERLY MEETING.

(No Returns.)

Hannibal										37	
Galena and Savanna	E. B. Relfe									24	
Red Creek	S. T. Doe	Red Creek								18	
Total, 3	2									79	

Total, Genesee Yearly Meeting—29 Churches—21 Ordained Ministers—4 Licentiates—1531 Communicants.

SUSQUEHANNAH YEARLY MEETING.

GIBSON QUARTERLY MEETING.

(No Returns.)

Greenfield ‖	H. H. Clancey p	Carbondale								49	
	Nelson Young										
Jackson ‖	A. H. Fish p	N. Jackson								92	
	O. Phelps	Susquehannah									
	J. Green	Franklin									
Liberty ‖	O. Phelps p									26	
	A. H. Fish										
N. Sanford	Asa Lord	Valonia Spring								16	
2. do ‖	Asa Lord p									24	
Thompson ‖	A. H. Fish p									24	
Union Gibson	A. H. Fish p									18	
W. Lenox ‖	D. Pease p	Glenwood								58	
W. Windsor ‖	O.C. Hills p	Canton, Pa.								42	
Total, 9	8									349	

OWEGO QUARTERLY MEETING.

Apalachin	John Swank p	Apalachin, N.Y.		1		1	1	32	2	34	45
	E. C. Coffin	Tracy Creek N.Y									

Gaskill Corners	A. Daniels p	Vestal, N. Y.	1	3	3		1	6	8	14	
	J. M. Roberts	Cattatunk, N.Y									
Herrick	E. C. Coffin p			1			1	8		8	40
Litchfield	*Charles Johnson*	S. Litchfield						12	5	17	35
Owego	H. S. Ball p	S. Apalachin	9	4			2	45	14	59	65
	Amos Daniels										
	A. S. Whitley	Wilseyville, N.Y.									
	Richard Walsh										
Rome	S. Lent p	Rome, Pa.			1			25	4	29	41
	C. Johnson	S. Litchfield, Pa									
Sheshequin *								19		19	
Smithboro *								3	6	9	
Tuscarora	Bela Cogswell p	E. Springhill, Pa.	1				1	45	8	53	80
	N. G. Yarington	Herrickville, Pa.									
Vestal *										14	
Warren	Wm. C. Peck p	Windham Cen., Pa.					3	37	3	40	25
Windham							2	12		14	
Do. Center	W. C. Peck p							28		34	
	J. W. Hills										
Total, 13	13		11	9	4	1	11	272	50	344	331

SPAFFORD QUARTERLY MEETING.

Caroline	S. R. Evans p	Caroline Cen.						13	3	16	
Dryden	S. R. Evans p	do					1	46	20	66	50
	O. Bingham	Slaterville									
	A. J. Wood	Dryden									
Fabius	L. E. Bates p	Fabius		7	1			83	20	103	75
Harford	Wm. C. Sweet p	Creswell	1	6				13		13	
Richford	*O. D. Moore*	Richford	2		2			32		32	20
Summerhill	S. B. Colver	Harford	2		3	3		45	22	68	20
	Wm. French	Summerhill									
Spafford *										34	
Virgil and Dryden	S. Griffith p	Virgil	1	3	7		1	38	19	57	15
Total, 8	9		6	16	13	3	2	271	84	389	180

TROY QUARTERLY MEETING.

Barton	W. Brown p	Hicks, N. Y.	1					52	16	68	45
Canton	O. C. Hills	Canton, Pa.		1	1			19	4	23	30
E. Granville	J. L. Phenix	E. Troy, Pa.	6					21	2	23	30
W. do.	J. L. Phenix	do			17		2	82	20	102	51
LeRoy	O. C. Hills	Canton, Pa.	9	11		1		41	3	44	25
McIntire and Fox*	J.H.C.Tompkins p	Shunk, Pa.						33	6	39	70
Ridgbury and S Creek	W. Brown p	Hicks, N. Y.	5	2				21		21	30
E. Troy	J. L. Phenix p	E. Troy, Pa.			5	3	2	86	29	115	80
Sullivan	L. D. Ayers p	do					1	48	9	57	50
	J. P. Burnham	Troy, Pa.									
Total, 9	6		21	14	23	4	5	403	89	492	411

Total, Susquehannah Yearly Meeting—39 Churches—31 Ordained Ministers—5 Licentiates—1574 Communicants.

NEW YORK & PENN. YEARLY MEETING.

BRADFORD AND TIOGA QUARTERLY MEETING.

Brookfield ‖	Wm. Jeffers	Wileyville, N.Y		2	1			44	15	59	
Baldwin Dis ‖	A. Dodge p	Wellsboro, Pa.						12	1	13	

Broughton Hollow † ‖	A. Dodge p							10		10	30
Caton *										22	
Chatham ‖	S. Butler p	Knoxville, Pa.	5					28	5	33	35
Columbia*										17	
Delmar *										22	
Farmington Cen.*										13	
Middlebury ‖	D. A. Pope p	Chatham Valley				1		10	7	17	
N. Caton *										12	
Ridgebury *										15	
S. Chatham *										8	
Stony Fork ‖	D. A. Pope p J. Ingerick *J. Warriner*	E. Charleston	3		16	3		17	5	22	50
Southport Preemption†*											
Total, 14	6		8	2	17	4		121	33	263	115

CHEMUNG QUARTERLY MEETING.

Bath	S Veley	Sonora		4			2	40		40	
Big Flatts	I. N. Brown p	Big Flatts		7	1	1		27	2	29	
Corning	J. Holenbuck J. N. Robbins	Corning do		2		2	1			12	
Dix *										18	
Elmira	S. Aldrich p	Elmira	13	7		1	1	56	2	58	85
Erwin Cen.	J Borden p									9	
Handy Creek	J. Holenbuck p	Corning	4							14	
Odessa	O. C. Brown p	Odessa		2	5		1	27	4	31	
Pine Valley	S. S. Weatherby p	Pine Valley		5			1	26	8	34	60
Veteran	Wm. Russell p	Veteran					1	20	7	27	70
Mt. Washington *										43	
Total, 11	9		17	27	6	4	7	196	23	315	215

POTTER CO. QUARTERLY MEETING.

Eulalia and Hebron §								12	3	15	
Gaines ‖	F. G. Stephens p	Roulette, Pa.	3	2	1		1	37	4	41	40
Port Allegany ‖	F G. Stephens p	do	8	1			1	32	4	36	
Roulette*	F. Maltby	do						16	2	18	
Do. Center ‖	S. G. Stephens p H Barr	do		5	1	2		21	2	23	
Sylvania ‖	D. Stiles p *Ira Leach*	N. Wharton, Pa. Sinnemahoning, Pa.	4	1				29	11	40	
Ulysses*										8	
W. Hebron*								6	5	11	
W. Pike ‖	F. G. Stephens p *R. L. Tidd* *N. L. Campbell*	Roulette, Pa. Ulysses, Pa. Raymond, Pa.	2	1				20	1	21	
Willing *								9		9	
Wharton Cen ‖								8		8	
Total, 11	7		17	10	2	2	2	190	32	230	40

TUSCARORA QUARTERLY MEETING.

Adrian	L. Kellog p A. Ward	Adrian, N. Y. do	2	7				58	14	72	30
Buena Vista*										11	
Canisteo *										60	
Cameron	I. Stuart p J. D Smith	Cameron, N. Y. do		3				25	12	37	
Deerfield	*W. A. Sargent p*	Knoxville	2					23	3	26	30

Tuscarora	J. W. Brown p	Addison, N. Y.					2	60	13	73	60
Troupsburg	D. W. Hunt p	TroupsburgCn.		1				11	1	12	20
W. Cameron*										12	
2 Woodhull	J. D. Smith p	S. Addison			1			21	8	29	30
3 do.	*Abner George*	Woodhull	10	3	2	1		21		21	
Total, 10	8		14	14	3	1	2	219	51	353	170

Total New York & Pennsylvania Yearly Meeting—16 Churches—25 Ordained Ministers—5 Licentiates—1161 Communicants.

ST. LAWRENCE YEARLY MEETING.

JEFFERSON QUARTERLY MEETING.

Depauville	D. S. Fowler p	Depauville	1	2	2	1		37	8	45	65
	J. J. Allen	do									
Fowler	B. F. Jefferson p	Fowler	6					28	9	37	150
	C. Jenkins	Fullerville									
Harrisburg								37	16	53	75
Lowville	G C. Waterman p	Lowville	1				1	91	22	113	85
	Asa Randlett	GrotonCen Mas									
	C. H. Warner	Lewiston, Me.									
Philadelphia	W. G. Willis p	Philadelphia		4			1	42	8	50	127
Pitcairn	G. H. Siver p	Harrisville			3			5	5	10	
Rossie	*C. C. June*		1	1		2		15		15	
Sprague's [Corners	J. B. Collins p	Shingle Creek	6					30		30	50
Three Mile [Bay	*A. J. Cooley*	Port Byron,NY						12	9	21	
Turin	L. Hubbard	Constableville						14		14	
	G. J. Kellogg	Turin									
Total. 10	14		15	7	5	3	2	311	77	388	552

LAWRENCE QUARTERLY MEETING.

Burke	S. W. Cowell p	Ellenburgh				1	1	20	2	22	71
	M. White	Chateauguy									
Dickinson	E. B. Fuller p	Dickinson Cen.		3			2	85	32	117	150
	S. Newell	Nicholville									
	A. L. Morey	Lewiston, Me.									
Ellenburgh *	S. W. Cowell p	Ellenburgh								27	
Hopkington*	R. Parks p	E. Dickinson								68	
Lawrence	E. B. Fuller p	Dickinson Cen.	3	1	5	2		29	4	33	65
Pierepoint	W. Whitfield	Pierpoint			2	4		20	9	29	
Parishville *	C. H. Chappell p	Potsdam								42	
Total, 7	8		3	4	7	7	3	154	47	338	286

Total, St. Lawrence Yearly Meeting—17 Churches—17 Ordained Ministers—5 Licentiates—726 Communicants.

UNION YEARLY MEETING.

CHENANGO QUARTERLY MEETING.

Holmesville	W. H. Waldron p	Holmesville		2		4		51	15	66	65
	R. Woodmansee	do									
	B. A. Russell	do									
Norwich	A. M. Tolman p	Norwich	17	5	1		3	75	15	90	60
	L. D. Burdick	do									
	S. Wood	do									
Oxford	L. D. Turner p	Oxford		2			2	37	16	53	40
	Ann Anderson	do									
Plymouth	Cyrus Steere p	Plymouth	9	1	1			28		28	60
	A. Bancroft										

Pharsalia	C. Steere p		7				1	19	1	20	
Preston*										21	
Total, 6	10		33	10	2	4	6	210	47	278	225

CHENANGO UNION QUARTERLY MEETING.

(No Returns.)

1 Columbus ‖	S. S. Cady p									77	
Lebanon and											
[Smyrna‖	J. W. Parr p	Lebanon								43	
	Betsey Wilcox										
Sherburne ‖	A. M. Richardson p	Sherburne								72	
	W. E. Lewis	do									
Total, 3	5									192	

MC DONOUGH QUARTERLY MEETING.

(No Returns.)

German Hill ‖	L. D. Turner p	German								109	
Lincklean ‖	J. W. Barr p	S. Otselic								35	
McDonough	E. Negus									30	
Otselic ‖	J. M Allen p	do								38	
	Eli Card	do									
	A. G. Abbott	Groton									
Pharsalia										28	
Willet	N. G. Wilkins	German								16	
Total, 6	7									256	

Total, Union Yearly Meeting—15 Churches—20 Ordained Ministers—2 Licentiates—726 Communicants.

CENTRAL NEW YORK YEARLY MEETING.

LAKE GEORGE QUARTERLY MEETING.

Caldwell	H. P. Davis p	Warrensburg	2		1			19		19	
	R. Bennett	do									
Fort Ann										18	
Hadley	D. Hyde p	Conklingville	9	1				31	6	37	28
	J. Tripp p	do									
	E. Morse	do									
Hague	J. West p	Horicon						27		27	
Horicon	David Smith p	do		2				27	11	38	100
	J. West	do									
Johnsburg								53	17	70	
New Vermont						3		28	8	36	
Putnam	F. H. Partridge p	Putnam			5			25	40	65	13
	H. Belden	W. Oneonta									
Total, 8	9		11	3	6	3		210	82	310	141

OSWEGO QUARTERLY MEETING.

Constantia	A. P. Phinney p	Parish						38	4	42	40
Gilbert's Mills	W. R. Stone p	Gilbert's Mills	10	2	6		3	20	78	98	75
	J. Wilson	do									
Hastings	S. Watson	Hastings					3	17	8	25	38
N. Scriba	A. E. Wilson p	N. Scriba		6	1		2	94	13	107	140
Phœnix	E. Crowell p	Phœnix		2	2		1	55	23	78	75
1 Parish *										29	
2 do	A. P. Phinney p	Parish			3			22		22	40
Redfield	*A. B. Loomis*	Redfield			3		1	22	7	29	25
Total, 8	7		10	10	15		10	268	133	430	438

OTSEGO QUARTERLY MEETING.

Burlington [Flatts	S. S. Cady p	[Flatts Burlington		2			45		45	25
Exeter	H. Mecker p	do					13		13	
	S. Darrow p	Schuyler								
E. Meredith*									40	
Franklin	C. L. Vail p	Franklin		2			42	14	56	
Oneonta	O. T. Moulton p	Oneonta		3					80	100
Do. Plains	E. C. Hodge p	W. do	3	1	2	2	41	13	54	25
Otsdawa*	H. Belden p	Oneonta							71	
W. Davenport	O. T. Moulton p		17	4					35	50
Total, 8	7		20	12	2	2	141	27	394	200

RENSSELAER QUARTERLY MEETING.

Ashfield				2			6	5	11	
Bloomfield	E. B. Fernald	Bloomfield, N.J					15		15	
	V. Elliott	do								
Chesterfield & [W. Hampton*									36	
Poestenkill	W. H. Fonerden p	E. Poestenkill	5	3		1	50	32	82	50
	J. B. Randall	Stephentown								
	T. C. Pratt	[N. Y.								
Stephentown				2		2	70	4	74	
Do. & Nassau	I. B. Colman p	W. Stephen-	8	2	1	2	112	62	174	95
Stratton		[town, N.Y.		1		1	7	9	16	40
W. Jamaica							16		16	
Total, 8	6		13	2	14	1	6	276	112	424	185

WHITESTOWN QUARTERLY MEETING.

(No Returns.)

Ames ‖	J. M. Crandall p	Ames							137	
	J. Mereness	do								
	L. A. Crandall	do								
Columbia	Jas. Huxtable	Cedarville							41	
Flat Creek*									36	
Grant ‖	J.M Langworthy p	Utica							32	
Plainfield ‖	M. C. Brown p	Whitestown							97	
Poland ‖	G. P. Ramsey p	Poland							35	
Prospect ‖	J.M.Langworthy p	Utica							52	
Whitestown*									34	
Washington [Mills‖	J.M.Langworthy	Utica							45	
Total, 9	7								509	

Total, Central New York Yearly Meeting—41 Churches—31 Ordained Ministers—5 Licentiates—2067 Communicants.

PENNSYLVANIA YEARLY MEETING.

HARRISBURG QUARTERLY MEETING.

Harrisburg [1 Church	A. F. Bryant p	Harrisburg,	3	6	8	3	122	10	132	127
	Jas. Calder	Agricultural College								
	S. F. Matthews	Harrisburg,								
	T. W. Burkholder	Agricultural College								
Do. Calvary	*C. J.* Carter p	Harrisburg			10	1	12	8	20	40
Total, 2	5		3	6	18	4	134	18	152	167

LAWRENCE (Pa.) QUARTERLY MEETING.

(No Returns.)

Croton	J. Kelty	Newcastle								19	
Chewton										37	
Jefferson	*G. A. Moffatt*									26	
Sewickley										35	
Total, 4	2									117	

WESTMORELAND QUARTERLY MEETING.

Bellevernon	B. W. Fish p	Pittsburgh		2	70	1	2			102	80
Jacob's Creek	E. Jordan p	Bellevernon		2	2		3	51	15	66	50
	D. G. Smutz	New Haven									
Total, 2	2			4	72	1	5	51	15	168	130

Total, Pennsylvania Yearly Meeting—8 Churches—8 Ordained Ministers—2 Licentiates—437 Communicants.

OHIO & PENNSYLVANIA YEARLY MEETING.

ASHTABULA QUARTERLY MEETING.

Colebrook			2	1				30	3	33	30
Dorset								14	12	26	25
Greene	W. Joy p	Greensburg, O.	11	1	1		1	46	11	57	60
	J. Rodgers	Lenox, O.									
Hartsgrove	A. C. Brush p	Hartsgrove, O.	1		2			15		15	
	Ira Slater	E. Trumbull, O.									
2 do			2		3	1		20	2	22	
Hartford and [Vernon	E. H. Higbee p	Mecca, O.	5	6			1	47	2	49	75
Lenox	E. C. Farley p	Jefferson, O.		3	2		1	45	5	50	45
Mecca	E. H. Higbee p	Mecca, O.		1			1	34	16	50	
New Lyme	J. B. Page	New Lyme, O.			2	2		54	8	62	100
	Wm. M. Yates	W. Andover, O.									
Pierpont	J. B. Spencer	Pierpont, O.			3		1	81	26	107	
	C. Joslin										
	I. Pelton										
Sheffield	B. F. Herrick p	S. Ridge, O.	8	5	3			32	2	34	17
S. Ridge	B. F. Herrick p	do	5	4	3		2	50	20	70	'50
	T. P. Taylor	do									
Wellsburg	W. Parker p	Lundy's Lane, [O.		2	3		1	20	30	50	50
Total, 13	14		34	23	22	3	8	488	137	625	452

CLEVELAND QUARTERLY MEETING.

Auburn	O. Blake p	Mantua Cen.	1	5			1	29	12	41	50
	A. R. Crafts	Rapids									
Chester	R. E. Anderson p	Chester ⋈ Road	4		1			35	12	47	
Chagrin Falls	J. C. Steele p	Chagrin Falls	1	2	3			41	15	56	50
Cleveland	A. K. Moulton p	Cleveland		3	3		1	24	5	29	50
	L. W. Day	do									
Hinckley	G. H. Damon p				1			31	3	34	68
Liverpool	A. G. Wilder p	Brunswick	3	2				37	2	39	45
Mantua	O. Blake p	Mantua Cen.	6		1			22	4	26	80
Macedonia*										20	
Nelson	J. Short p	Braceville						14		14	
Orange	J. C. Steele p	Chagrin Falls	3		5			19	31	50	100
Royalton	G. H. Damon p	Hinckley	5					34	10	44	50
Rapids	A. R. Crafts p	Rapids, O								19	
Total, 12	9		23	12	14		2	286	94	419	488

CRAWFORD QUARTERLY MEETING.

Adamsville	N. H. Farr p	Kennard, Pa.						48	7	55	
Canal	E. S. Bumpus p	do	6		2		1	48	10	58	30
Greenwood	E. S. Bumpus p	do			2		3	97	7	104	60
Jefferson	G. A. Moffatt p	Mercer, Pa.	1	2				11	17	28	42
Salem	N. H. Farr p		2		1	14		78	24	102	55
Plumb *										17	
Wayne*	P. Reardon	Coopertown								32	
Total, 7	4		9	2	5	14	4	282	65	396	187

WASHINGTON QUARTERLY MEETING.

Bloomfield	W H. Cutler p	Waterford, Pa.					1	16		16	
Lake Pleasant	L. Rexford p	N. Clymer, N.Y.						24	9	33	
	W. Johnson	Corry, Pa.									
	H. Baldwin	Lake Pleasant, [Pa.									
Oil Creek and [Rome	J. Griffin p	Hydetown, Pa		3	1		2	24	1	25	20
Rockdale	T. N. Stickney p	Miller Sta., Pa.	1		2	2	2	35	5	40	25
	L. Baird	do									
Sparta	W. Johnson p	Corry, Pa.	2	2				10		10	
Spring Creek			2					14	2	16	20
Waterford	W. H. Cutler p	Waterford, Pa.		1	2	7		49		49	40
	J. Vanvalkenburgh	Wayne, Pa.									
Total, 7	8		5	6	5	9	5	172	17	189	105

Total, Ohio & Pennsylvania Yearly Meeting—39 Churches—32 Ordained Ministers—3 Licentiates—1629 Communicants.

CENTRAL OHIO YEARLY MEETING.

HARMONY QUARTERLY MEETING.

Broadway	B. F. Zell p	E. Liberty	5	39				42	2	44	125
E. Liberty	B. F. Zell p			1		1	3	71	22	93	180
Newton	B. F. Zell p		4	4	40					37	25
Union	B. F. Zell p		16	6				115	4	119	65
	J. F. Inskeep										
Washington	G W. Baker p	Marion			2		1			24	
	A P. Marmion †										
York	B. F. Zell p							26	2	28	20
Total, 6	4		25	50	42	1	4	254	30	345	415

LORAIN QUARTERLY MEETING.

Henrietta			2					37	1	38	
Rochester	J. C. Dyer p	Wellington					1	21	10	31	60
Spencer	P. Randall p	Whittlesy		2			1	30	13	43	50
Wakeman	S. Summerlin	Newark								12	
Total, 4	3		2	2			2	88	24	124	110

MARION QUARTERLY MEETING.

Berwick	W. Whitacre p	Marion	19	5	7		1	107	8	115	135
Big Island	W. Whitacre p		2		5			80	13	93	160
Claradon	S. D. Bates p	Marion								22	75
Grand Prairie	S D. Bates p		2		1	1		65	4	69	70
Larue	D. D. Halstead	Larue			1			36	19	55	90
Montgomery	W. Whitacre p				3			24	7	31	
Marion	S. D. Bates p		12	4	13	5	1	96	21	117	145
Total, 7	3		35	9	30	6	2	408	72	502	675

RICHLAND AND LICKING QUARTERLY MEETING.

Centerburg	I. S. Parsons †	Appleton			5	3		71	6	77	75
Concord	*D. S. Brooks*	Alexandria		2	1			45	3	48	150
Johnstown	*D Marshall*		1	1		3	1			24	
Westfield	G. W. Baker p	Marion			3	1	5			20	70
Total 4	4		1	3	9	7	6	116	9	169	295

SENECA AND HURON QUARTERLY MEETING.

Bloom and Scipio	Jno. Ashley p	Republic	3		2	3	1	36	4	40	50
Greenfield	T. Dimm p	New Haven			4		1	40		40	
	J, Wheeler	Steuben									
Lykins	J. Ashley					1				29	50
New Haven	T. Dimm p				8			54		54	
S. Bloom	J. Ashley p						1			25	
Venice	J. Ashley p		2			13	1	34	1	35	64
	I. E. Leonard	Venice									
Total, 6	4		5		14	17	4	164	5	223	164

Total, Central Ohio Yearly Meeting—27 Churches—13 Ordained Ministers—2 Licentiates—1363 Communicants.

OHIO YEARLY MEETING.

MIAMI QUARTERLY MEETING.

Maineville	M. W. Spencer	Maineville			2		4	68	25	93	60
	J F. Tufts	do									
Pleasant Plain	M. W. Spencer p	do	7	1	18	6		76	24	100	124
	I. H. Dudley	Pleasant Plain									
Providence	J, F. Tufts p	Maineville	1	1	1	5		42	25	67	50
	T. Darling	Guilford, Ia.									
Total, 3	4		8	2	21	11	4	186	74	260	234

WARREN AND CLINTON QUARTERLY MEETING.

Blanchester	J. F. Tufts p	Maineville		1	2			50	5	55	125
	I. D. Reed	Blanchester									
Beech Grove	J. Hisey p	Waynesville		1				107	8	115	100
Second Creek	J. Hisey p	do					3	82	4	86	80
Silver Grove	J. Hisey p	do	4	1				33	1	34	43
Pleasant Grove	J. F. Tufts p	Maineville	2				1	64	20	84	75
Sugar Run	J. Hisey p	Waynesville						26		26	
Wayne	M. W. Spencer p	Maineville	4	7	1			34	15	49	32
	J. Hisey	Waynesville									
	C. Hisey	do									
	E. S. Gibson	Morrow									
Total, 7	6		10	10	3		4	396	53	449	455

Total, Ohio Yearly Meeting—19 Churches—10 Ordained Ministers—0 Licentiates—709 Communicants.

OHIO RIVER YEARLY MEETING.

ATHENS QUARTERLY MEETING.

Alexander	H. J. Carr p	Jackson			1			45	18	63	
	J. B. Lash p	Athens									

2 Alexander	B. V. Tewksbury p	Woodyard	19		10	7		81	18	99	76
	Ira Hooper p	Pleasanton									
3 Alexander*										30	
1 Albany	J. Z. Hanning p	Rio Grand			2			31	25	56	65
	T. H. Drake p	Middleport									
Ewington	T. E. Peden p	Downington	2	2	2			13		13	
Columbia*										69	
Dover			8	11	3	2		65	16	81	50
Huntington			7	6	3			130	20	150	60
Lodi*										7	
Madison				5		3		24	14	38	30
Pageville	I. W. Martin p	Woodyard	3		2		1	34	15	49	30
Pratts Fork										18	
Racoon	*J. Sherett*		9	6			4	82	32	115	55
Sunday Creek*										22	
Total, 14	9		48	30	23	12	5	505	158	810	366

MEIGS QUARTERLY MEETING.

Bedford*										27	
Cheshire*	T. H. Drake p									56	
Canaan	T. E. Peden p	Downington, O.	7	1	3	2			16	50	
	A. J. Hoskinson	Odin, Ill.									
1 Carthage*										13	
1 do*										14	
Chester*										15	
Campaign	R. J. Poston p		2		3		1		28	126	85
Ireland*										19	
1 Kyger	R. J. Poston p	Kygerville	5		2				49	189	
2 do	R. J. Poston p	Cheshire	7	2	1		1			130	107
Middleport	T. H. Drake p	Middleport	34	11			1		18	102	125
Orange	L. Hecox p	Alfred								14	
1 Rutland	S. H. Barrett p	Rutland	7	3	2				25	75	75
	W. Hooper p	do									
2 do	I. Z. Haning p	Rio Grande	19	5		4		153	24	177	70
	J. M. Davis	Rutland									
Salisbury	*S. Church*	Pomeroy								41	
Total, 15	10		81	22	11	6	3	153	160	1048	402

LITTLE SCIOTO QUARTERLY MEETING.

Bloom	M. Searl	Iron						41		41	
	H. Swim										
Green			3	2		14		24	16	40	
Hamilton				10	1			17		17	
Harrison								36		36	
Madison	J. Shonkwiler	Nairn	22					52		52	
	J. Fullerton										
Mt Hope	E. Patten p	Wheelersburg	14			7		55	27	92	
	J. C. Nye										
	L. Gifford	Lyra									
New Vernon	H. Swim p							26		26	
Pine Creek	E. Patten p		20	1				32	9	41	45
	U. Chabet										
Porter	J. Kittle			1	10		1	20	10	30	
	J. Fleming										
Providence								55		55	
Scioto*										18	
Union	J. Fleming p			5	1	1	2	45	8	53	30
Wheelers-[burg	*J. Littlejohn*					1		38	11	49	75
Total, 13	11		59	19	12	23	3	441	80	550	150

SHILOH QUARTERLY MEETING.

Athens	T. J. Ferguson p	Athens		4				13		13	30
Antioch	A. Boggs p	Burlington	2	56		4	1	53		53	

2 Albany	T. J. Ferguson p	Lee					1	9		6		
	R. I. Jackson	do										
Gallipolis*								7		7		
2 Huntington	J. W. Stewart p	Berlin ⋈ Roads						23		23		61
Providence	J. W. Stewart p	do	11	1				41	9	50		50
	J. T. Stewart	do										
Total, 6	5		13	61		4	2	146	9	152		141

TAYLOR (*W. Va.*) QUARTERLY MEETING.

(No Returns.)

Flemington ‖	D. Powell p	Flemington								38		
	W. Colegrove	do										
	A. D. Williams	do										
	J. Cather	do										
	G. C. Andrews	do										
Fairview ‖	D. Powell p									8		
Laurel Run ‖	D. Powell p									16		
Total, 3	5									62		

Total, Ohio River Yearly Meeting—51 Churches—32 Ordained Ministers—8 Licentiates—2622 Communicants.

INDIANA YEARLY MEETING.

RIPLEY QUARTERLY MEETING.

Franklin	E. F. Stiles	Milan	2					55	17	72		50
Pierceville	E. Redlon p			1				18	3	21		60
Pleasant [Grove	M. R. McKee p	Millhousen	8	8		1		23	1	24		
Sparta	M. R. McKee p	do		2	2		2	50		50		
Union	Wm. Tucker p	do	1				1	46	2	48		25
	M. R. McKee	do										
Zion	Wm. Tucker p	do	4	8		1		33	2	35		60
	David A. Tucker	do										
	J. Millhollow	do										
Total, 6	6		15	19	2	2	3	225	25	250		195

SWITZERLAND QUARTERLY MEETING.

(No Returns.)

Bryant's C'rk. ‖	Isaac Stone p	Rising Sun								24		
Harmony	Isaac Stone									26		
Union ‖	Isaac Stone p									18		
Total, 3	1									68		

Total, Indiana Yearly Meeting—9 Churches—7 Ordained Ministers—0 Licentiates—318 Communicants.

NORTHERN INDIANA YEARLY MEETING.

LAGRANGE QUARTERLY MEETING.

Bloomfield *	H. W. Vaughn p	La Grange										
Elkhart	J. P. Prickett	Wawaka			2	1	3	37	1	38		
Hawpatch	A. Ames				2		1	36	3	39		
	J. S. Jones	Wolcottville										
Johnson								14	2	16		
Pittsburg*										7		
Pleasant Ridge	H. W. Vaughn p		7	1			1	30		30		30
Van Buren	*J. Gage*	White Pigeon	2	1	1		1	8	4	12		
Total, 7	5		9	2	5	1	6	125	10	142		30

NOBLE QUARTERLY MEETING.

1 Allen	S. Y Baringer p									12	
Bethlehem*										13	
Defiance	E. H. Day p		3			6				28	45
Jefferson	S. Y. Baringer p									16	
Noble *										30	
Pierceton *										10	
Tippecanoe	A. H. Baker p	Pierceton	2	1						28	
Wolf Creek	S. Krum p	Brimfield				1	1	32	7	39	
Total, 8	4		5	1		7	1	32	7	176	45

SALEM QUARTERLY MEETING.

(No Returns.)

Bear Creek	Asa Pierce p									42	
New Corydon										8	
Ridgeville	Asa Pierce p	Ridgeville								60	
	I. D Adkinson	do									
	H. W. Vaughn	do									
	M. Bosworth	do									
Salem	F. Stovenour p	Jordan, Pa.								63	
	L. Matchett										
White Oak [Grove										12	
Zion	A. Pierce p									23	
Total, 6	6									208	

Total, Northern Indiana Yearly Meeting—21 Churches—12 Ordained Ministers—3 Licentiates—526 Communicants.

MICHIGAN YEARLY MEETING.

GENESEE QUARTERLY MEETING.

Bethlehem	S. A. Comstock p	Millington			1	1		10	9	19	
1 Birch Run	T. McElroy p	Flushing				2		8	6	14	32
Burton	T. McElroy p				5	5		30		30	
Davison	S. A. Courrier p	Davison Sta.	7					39	8	47	
Dayton	E. J. Doyle	May								32	
Fremont	C. B. Mills	May		2		2		28		28	40
Flushing	S. A. Williams p	Flint			1	5		24		24	20
	T McElroy										
Goodrich	Geo. H. Howard p	Ortonville	2	3	1			35	15	50	30
	S. A. Williams										
Gaines	I. B. Nunn p	Flint			2			13	2	15	
	C. H. Nichols										
E. Genesee	L. L. Andrews	Flint		3				19	9	28	18
Millington	C. H. Nichols p	Gaines			1			14	12	26	
Marathon	C. B. Mills p	May	1	1	1			19		19	20
Oak Grove*								8		8	
Ortonville	Geo. H. Howard p	Ortonville	9	2				112	16	128	137
Rich	E. J. Doyle p	May						16		16	
Tuscola	T. McElroy p		1				1	8		8	
Richfield and [Gaines										25	
Venice	I. B. Nunn p			1	2	1		14	4	18	20
Total, 18	10		20	12	14	16	1	397	81	535	317

GRAND RAPIDS QUARTERLY MEETING.

Casanovia	E. G. Cilley p	Casanovia		4			1	13		13	
Chester*										14	
Grand Rapids	A. Jones p	Grand Rapids		8	9	2		21		21	60
	S. M. Prentice										

estown	J. B. Francisco p	Jamestown						28		28	
on		Center			7		1	21	8	29	
is	A Jones p	Grand Rapids	1	1	5	3		11	1	12	
rta	J. W Hallack	Sparta Center	3	2			1	43	1	44	40
	E. W. Norton	do									
one	E. G. Cilley p	Casanovia	2	1	3	1		31	1	32	33
	H. Barrett	Sparta Center									
ght*										14	
al, 9	7		6	16	24	6	3	168	11	207	133

GRAND RIVER QUARTERLY MEETING.

a ‖	C. A. Smith p	Grand Ledge						11		11	
	B. C. Macumber	Delta									
le§					2	4		13	3	16	
sing ‖	A. J. Davis p	Lansing		9				45	12	57	85
	L B. Patter	do									
	J. C. Ferris	do									
	F. W. Straight	do									
	S. Bathrick	do									
	S. H. Davis	Perry									
ida ‖	J. C. Ferris p	Lansing	1	1	1			25	3	28	
nge ‖	J C. Ferris p		2					38	8	46	
and §	*N. F. Rice*	Roxand						9		9	
montville ‖	E. P. Bascom	Vermontville						20		20	
odland §	M. Tupper p	Woodland						14		14	
	C. Weaver	Saranac									
al, 8	12		3	10	3	4		175	26	201	85

HILLSDALE QUARTERLY MEETING.

bridge ‖	G P. Linderman p	Rome Center	9	1				36	8	44	75
er and											
Madison ‖	E. J. Hows p	Fairfield		4	17		1	40	15	55	50
	S. A. J. Moody	Adrian									
er † ‖	A. C. Hogbin p	Hillsdale	2					16		16	40
sdale ‖	R. Woodworth p	Hillsdale	50	18	11		5	225	200	425	200
	D. L. Rice	do									
	R. Dunn	do									
	J. S. Manning	do									
	C. Reynolds	do									
	A. Hopkins	do									
	S. J. Fowler	do									
	D. C. Preston	do									
	G. H. Jones	do									
	Geo. McMillan	do									
ison ‖			7					30		30	40
kson ‖	P. W. Perry p	Jackson	7	3	3		2	71	9	80	95
	S. Cleaveland	do									
sford ‖	G. R Holt p	Hillsdale	7	3			1	36	10	46	100
ding ‖	L. S. Parmelee p	Reading			1			40	3	43	80
	J. Baldwin										
Reading ‖	D. L. Rice p	Hillsdale	1	2	1	7	5	149	8	157	120
ne ‖	G. P. Linderman p		11	2	5	2	1	105	12	117	150
	B. Parker	Adison									
erset ‖	A. A. Myers p	Hillsdale	4				1	28		28	60
io Br'nch‖	E. O. Dickenson p	do	2	1				20	5	25	40
eatland ‖	A. A. Myers p		1	2			2	41	8	49	80
Jefferson ‖	F. P. Augir p	do	2				1	22	1	23	50
odbridge ‖	F. P. Augir p	do		2				26	6	32	
al 15	23		103	38	38	9	19	885	285	1170	1801

MICHIGAN CENTER QUARTERLY MEETING.

(No Returns.)

rence										21	
ing Arbor										20	

Tompkins ‖	Wm. E. Whitney p J. A. Smith									17	
Union River ‖	Wm. E. Whitney p									21	
Total, 4	2									79	

MONTCALM QUARTERLY MEETING.
(No Returns.)

Blooomer ‖	G. W. Moffatt p *W. A. Smith*	Sheridan Bloomer Cen.								16	
Bushnell ‖	G. W. Moffatt p									31	
Crystal	Wm. Trowbridge	Crystal								35	
1 Evergreen ‖	G. W. Moffatt p									11	
2 do ‖	do									8	
Montcalm ‖	do									21	
Ronald*										17	
Stanton ‖	do									6	
Total, 8	8									145	

OAKLAND QUARTERLY MEETING.

Commerce	W. M. Jenkins p	Wixom	7	2		1	100	4	104	141	
Green Oak	H. A. Barker p	Green Oak			1		19		19	60	
Highland*									44		
Salem									24		
S. do.	H. A. Barker						9	2	11	70	
Waterford				1			17	3	20		
Total, 6	2		7	3	1	1	145	9	222	271	

OCEANA QUARTERLY MEETING.

Claybanks					1	1		13	3	16	
Hart	L. Hitchcock p	Hart	2	2			1	20		20	
Montague	H. H. Keyes p G. W. Osborn	Montague Marshville	2		1	1	1	12	1	13	
Shelby	L. Hitchcock p P. Colburn C. C. Inman	Shelby do do						15		15	
Total, 4	5		4	2	2	2	2	60	4	64	

OXFORD QUARTERLY MEETING.

Allison and [N. Branch	J. K. Williams	N. Branch		1				15	1	16	34
Bruce	C. P. Goodrich p D. Hurlbut	Hadley Armada			1			26	3	29	25
Capac*	P. Mattison p									7	
Imlay*	A. D. Cooper p	Almont	1	3	2		1	17		17	
Koylton*	E. J. Doyle p	May		2				29	10	39	61
Koylton and [Kingston*	E. J. Doyle p			2			2	30	2	32	40
Lexington	S. Bathrick p									11	
New Haven	E. R. Clarke p	New Haven	22	6	4		4	113	19	132	100
Sharpville			1		4			13	2	15	50
Total, 9	8		24	14	11		7	243	37	298	310

RIVER RASIN QUARTERLY MEETING.
(No Returns.)

Augusta*										25	
Bedford and [Erie	J. Silvernail									82	
Macon ‖	J. H. Maynard p	Clinton								35	
Manchester										37	

nplers [Lake‖	J. H. Maynard p									18	
l, 5	2									197	

SHIAWASSEE QUARTERLY MEETING.

(No Returns.)

‖	W. R. Norton p	Bath								92	
	J. C. Ferris										
ly ‖	Geo. W. Carson p	Chesening								14	
lain ‖	Wm. Allen p	Elsie								81	
l, 3	4									187	

VAN BUREN QUARTERLY MEETING.

verp and Paw Paw	G. P. Blanchard p	Paw Paw		4	8		1	80	20	100	100
	Wm. Clark	do									
ngton and an Buren	D. Osborne p	do	7		6	1	1	59	5	64	100
	E. O. Dichinson	Hillsdale									
o*										15	
e †	*P. Roberts*	Almena						9	3	12	
eville †	J. M. Darling p	Waverly						13		13	50
va *	J. M. Darling p	do								12	
shtimo			2	6	6	3		20	2	22	42
er	E. Root p	Lawton	3		2		1	51	1	52	30
vbridge *										17	
erly	A. H. Whitaker p	Gableville		5	17		2	40	24	64	90
l, 10	8		12	15	39	4	5	272	55	371	412

tal, Michigan Yearly Meeting—99 Churches—83 Ordained Ministers—3 Li-ates—3676 Communicants.

ST. JOSEPH'S VALLEY YEARLY MEETING.

CALHOUN AND N. BRANCH QUARTERLY MEETING.

ington	E. J. Keeville p	Burlington		3	2	10				62	45
	Wm. Elwood										
er								45	5	50	80
endon	H. Coddington p				3			29	2	31	
's Prairie	A. J. Marshall p	Hillsdale	5	1	1		1	77	38	115	60
nion	I. T. Bates	do	1	3	4	1	1	33	5	38	
	H. Moray	Burlington									
	L. Johnson										
rd	E. J. Keeville p			1			1	30	8	38	
tchfield	A. W. Ensign p	Litchfield		2	3					17	
o. River	E. O. Dickinson p	Hillsdale	19					34		34	40
nsha	E. J. Keeville p			1				25	2	27	
	H. Coddington	Tekonsha									
	E. G. Rosecrantz	do									
l, 9	10		25	11	13	11	3	273	60	412	225

CASS AND BERRIEN QUARTERLY MEETING.

winsPrai-[rie	E. B. Rolf p	Bristol, Ind.		2	1	1		24	2	26	
	H. Gould	do									
ien Cen.	J. Ashley p				3			53	8	61	
en	A. W. Hendricks	Galien, Mich.		3	4	7	1	25	6	31	
	G. Gipson	do									
on	J. Ashley p	Adamsville, [Mich.	8		2		2	65	5	70	
	S. Ketchum										
	J. Parkin										

Penn					3		2	24	1	25	
Summerville	Jas. Ashley p				3		2			34	
Total, 6	7		8	5	16	8	7	191	22	217	

NORTH BERRIEN QUARTERLY MEETING.

(No Returns.)

Banebridge & [Pipestown										6	
Haga	W. W. Eastman p J. S. Seeley									18	
Keeler and [Hartford										20	
Watervlet	S. Teachout p *R. Curtis*									16	
Total 4	4									60	

STEUBEN AND BRANCH QUARTERLY MEETING.

(No Returns.)

1 Abegansee										19	
Bethel Cen. & [SnowPrairie	A. B. Taylor									37	
E. Gilead ‖	A. B. Taylor p	Hillsdale								27	
Kinderhook ‖	A. B. Taylor p G. E. Whitcomb	Gilead								70	
Lake Gage & [Pleasant‖	D. Dimond p	Angola								21	
N. Bethel ‖	A. B. Taylor p									35	
Otsego										7	
Quincy										15	
W. Bethel ‖	T. Grinnell p	Bronson								13	
Total, 9	4									244	

Total, St. Joseph's Valley Yearly Meeting—28 Churches—23 Ordained Ministers—2 Licentiates—893 Communicants.

ILLINOIS YEARLY MEETING.

BOON CO. QUARTERLY MEETING.

Cherry Valley	P. W. Belknap p J. Overocker	DeKalb Cen. Leeville					1	23	5	28	
Laona	J. Thayer p Wm. Bodine	Durand do	2	6				25	5	30	60
Manchester & [Caledonia	H. Crowse p D. M. Edwards *E. Griffin*	Belvidere Beloit, Wis.	7	1				18		18	48
Newark and [Shirland*										12	
Total, 4	7		9	7			1	66	10	88	108

CHICAGO QUARTERLY MEETING.

(No Returns.)

Chicago ‖	J. B. Drew	Chicago, Ill.								96	
Frankfort ‖	C. Hilton	Frankfort Sta.								84	
Rensselaer ‖	W. H. Gifford p	Gilman, Ill.								32	
Spring Creek										28	
Total, 4	3									240	

FOX RIVER QUARTERLY MEETING.

Batavia*										17	
Blackbury	J. Thomas p *S. Pouley*	Blackbury Sta.	2	6	5			30		30	50
Courtland*										20	
N. Kingston	L. E. Bixby	N. Kingston			7			28	3	31	80
N Plato								8	2	10	
Ohio Grove	E. M. Baxter p M. Rogers	Sycamore do		1				10		10	70
Sugar Grove					3		2	8	11	19	
Total, 7	5		2	7	15		2	84	16	137	200

HANCOCK AND QUINCY QUARTERLY MEETING.

Fairview	C. W. Sewell p *G. W. Colwell*	Stone's Prairie	2	1	16			18	6	24	25
Franklin*										50	
Hamilton	C. M. Sewell	Hamilton						20	9	29	
Honey Creek*										36	
St. Albans	J. J. Weage p L. P. Slater	Prairie City W. Point	3	1	2			55	12	67	83
Wheatland*										40	
Total, 6	4		5	2	18			93	27	246	108

MC LEAN QUARTERLY MEETING.

Ashcum	W. H. Gifford p	Gilman	3					16	3	19	126
Broughton	D. D. Tibbetts p	Dwight						22	5	27	50
Cheney's [Grove	J. B. Henderson p	Saybrook p						25		25	50
Dwight *										37	
Fairburg *										22	
Pleasant [View*										30	
Total, 6	3		3					63	8	160	226

PRAIRIE CITY QUARTERLY MEETING.

Bethel	C. E. Widger p P. Christian *T R. Bayless*	Cuba do do						16		16	40
Flat	S. Shaw J. E. Bayless	Washington, Ia Fairview	12	6	23			28	4	32	78
Middle Grove			8	8				21	8	29	50
Prairie City	H. Blackmarr p D. Clay S. T. Dodge *C. H. True*	Prairie City do do do		4	3	1	1	82	24	106	110
W. McComb								72		72	80
Total, 5	9		20	18	26	1	1	219	36	255	358

ROCK RIVER QUARTERLY MEETING.

Four Mile [Grove*										24	
Homer				3				26	12	38	35
Inlet Grove *										23	
Mendota *										29	
Pine Creek *										18	
Prairie Center	H. S. Limbocker p I. S. Palmer p	Meridan Prairie Cen.						11	6	20	50
Stone Ridge	O. W. Bryant p	Meridan			6			14	13	27	50
Total, 7	3			3	6			51	31	179	135

WALNUT CREEK QUARTERLY MEETING.

Boyd's Grove	W n. S. Taylor p	Milo		2			1	27	8	35	80
	L. L. Cross	Knoxville									
Burns	J. S. Dinsmore p	Burns	2		1			30	12	42	126
Kewanee	O. D. Patch p	Kewanee	7	4	1			60	37	97	140
	Wm. Bonar	do									
	B. A. Gurney	do									
Liberty	J. M. Kayser p	Atkinson	2				1	55	20	75	80
	R. G. Broadfoot	do									
Pleasant Hill	J. S. Dinsmore p	Burns	1	2	1			18	24	42	60
	J. H. Decker	Wilton, Iowa									
Mineral	S. J. Mendell	Mineral		2	5	12	1	44	5	49	90
WalnutCreek*								7		7	
Total, 7	10		12	10	8	12	3	241	106	347	576

WHITE CO. (*Ind.*) QUARTERLY MEETING.

Badger'sGr've	*B. F. Ferguson* p	Brookston, Ind					1			50	50
Burnetts											
[Creek	*B. F. Ferguson*									31	25
Indian Creek	*B. F. Ferguson* p							11	5	16	35
Newton	K. F. Higgins	Rens'salaer						15		15	35
Renssalaer	K. F. Higgins p		4	5			1	45	9	54	50
Round Grove										12	
Total, 6	2		4	5			2	71	14	178	195

Total, Illinois Yearly Meeting—52 Churches—37 Ordained Ministers—9 Licentiates—1830 Communicants.

SOUTHERN ILLINOIS YEARLY MEETING.

CAIRO QUARTERLY MEETING.

Birdsville	A Greene p	Birdsville	9			1	1	38	2	40	20
1 Cairo	Wm. Kelley p	Cairo	9			5		44	1	75	33
2 do	N Ricks p	do	52	7		8	5	165	28	193	70
	J. Ricks	do									
Mount Zion	Wm. Kelley p	do						25		25	15
Oak Grove	Wm. Kelley p	do					1	36		36	
St. Joy	Wm. Kelley p	do		1			1	17		17	
N. Prospect†	Wm. Kelley p	Cairo	7					7		7	
New Madrid	N. Ricks p	do	3			1	2	116		116	30
	R. Hayes										
Unity	I. Gilbert p	Unity						32	18	50	7
	C. Wendleton										
	F. Israel										
Valley Hope	P. Logan p			3				31		31	15
Total, 10	9		75	11	1	16	10	611	49	590	190

CARBONDALE QUARTERLY MEETING.

Carbondale	H. Guy p	Carbondale	18	12		4	4	86	6	92	40
	F. Mhoon	do									
	S. Mitchell										
Centralia	F. Johnson p	Centralia	2		2			10	14	24	60
Duquoin	F. Johnsonp		9					9		9	
Elkville	*C. Flint*				2			7		7	
Marion	F. Mhoon p						1	6	2	8	
	A. Shelton										
Murphersburg	S. Mitchel p							9	2	11	20
	J Hunkins										
Pleasant											
[Union	H. Guy p							7	1	8	20
Pinkneyville	F. Mhoon p		6					6		6	
Sparta	A. Brown p		3	2			1	12		12	
Total 9	7		38	14	4	4	5	152	25	177	

MOUND CITY QUARTERLY MEETING.

America	John Scott p	Mound City	17	2		6	2	87	34	121	
	W. Hill	do									
Bethlehem	T. McAllister p	Eddyville, Ky.	28					50	9	59	
	J. Smith	Caledonia									
Caledonia	J. Johnson p	Wallbridge			1	9	2	20		20	
Grand Chain	H. Johnson p	Grand Chain	2					32	18	50	
Mound City	D. Redick p	Mound City	20	2	6	5	2	131	79	210	30
	A. Rice	do									
	C. Reed	do									
	W. H Brown	do									
Salem	D. Redick p	do	6	2				40	8	48	
	V. Murphey	do									
Ullin	D. Redick p	do	14					14		14	
Villa Ridge	J. Johnson p	Wallbridge	4	1	1	10	1	64	16	80	
Total, 8	11		91	7	8	30	7	438	164	602	30

UNION QUARTERLY MEETING.

Burmingham	W. G. Wyatt p	Uniontown, Ky						36		36	
Benton	W. G. Wyatt p		2					15		15	
Bethel	W. McNary p		13					9	4	13	
Caridon					4			20	3	23	
Dicusburg	T. McAlister p	Eddyville, Ky.	15					27	3	30	
Eddyville	T. McAlister p					4	2	50	4	54	20
Lyon Bottom	J. Smith p	Eddyville	15					15		15	
Morganfield	Wm Driver p	MorganfieldKy	2			2	2	70	6	76	25
Mount Zion	L. Grissum p	Crittenden Spr.	32	2		1	1	75	7	82	
Mount Bethel	D. Campbell p	Uniontown	17					17		17	
Mount Vernon	D. Campbell p		10					10		10	
Raleigh			6					6		6	
Shawneetown	Wm. McNary p		5					5		5	
Zion	Wm. McNary p		53					53		53	45
	H. Driver	Raleigh									
Total, 14	8		170	2	4	7	5	408	27	435	90

Total, Southern Illinois Yearly Meeting—11 Churches—23 Ordained Ministers—12 Licentiates——1804 Communicants.

WISCONSIN YEARLY MEETING.

APPLE RIVER QUARTERLY MEETING.

(No Returns.)

Salem	E. D. Lewis p									40	
Greenvale										37	
Stockton Cen.	S. Torry p									100	
Elizabeth	A. J. Wood									18	
Total, 4	3									195	

FOND DU LAC QUARTERLY MEETING.

Brothertown	J. Griffin p	Stockbridge					1	14	5	19	
Boltonville	W. D. Moulton p	Boltonville	1					12		12	25
Chilton and [Charlestown	J. Griffin p	Chilton					2	24	6	30	
Fond du Lac	R. Clark p	Fond du Lac	1			7	1	58	4	62	85
Greenbush	J Westlake p	Greenbush			1	1		22	4	26	50
Oakfield	J. W. Whitney p	Oak Center			7	2	2	35	10	45	40
	G. W. Towne										
2 do *										11	
Scott	*W. D Moulton p*		13	3	9	1		32	1	33	40

S. Prairie	J. Westlake p					1	2	23	10	33	50
Stockbridge*										43	
Trenton	W. D. Moulton p			5	1			22		22	25
Total, 11	6		15	8	18	12	8	242	40	336	315

HONEY CREEK QUARTERLY MEETING.

Caldwell's											
[Prairie	G H. Hubbard p		1	1			3	21		21	75
Honey Creek	G. H. Hubbard p	Honey Creek			1		1	77	13	90	100
	A. Combs	Rochester									
Mt. Pleasant	R. L. Howard p	Racine	6					80	10	90	175
New Berlin			5		2		1	40		40	35
Paris	R. Tait							7		7	
Raymond	E M. Corey p	Raymond		2				32	4	36	50
Rochester	O. D. Augir p	Rochester	3	2	1			25	7	32	75
Spring Prairie							3	10		10	
Wheatland					4			27	8	35	50
Total, 9	6		15	5	8		8	319	42	361	560

LAFAYETTE QUARTERLY MEETING.

Darlington*										39	
Fayette	*C. Bridgman*	Wiota		5	1	1		37	7	44	
Fennimore*	S. N. Jones p	Fennimore								11	
Hurricane											
[Grove	S. N. Jones p	Fennimore			5		1			24	
	M. W. Darnall	Hurricane Gr'v									
Marion	H. Watrous p	Marion	1	3		5	1	19	5	24	
Monticello	W. A. Potter p	Monticello	4	1	2		1	46	32	78	50
	H. M. Thompson	do									
Warren	P. C. Stire p	Warren, Ill.			6	8	1	108	38	146	336
	N. Woodworth	do									
	W. W. Lee	do									
	B. Williams	do									
	M. Davidson	do									
Wayne	J. Parkyn p	Spofford	27					74	10	84	60
York Prairie	W. A. Potter p						2	29	11	40	40
Total, 9	12		32	9	14	9	6	313	103	490	486

MC HENRY QUARTERLY MEETING.

Big Foot	H.G. Woodworth p	Harvard, Ill.		1						24	
Harvard	H.G. Woodworth p	do	2	7			1			32	100
McHenry										8	
Total, 3	1		2	8			1			64	100

ROCK AND DANE QUARTERLY MEETING.

Bradford	J. C. Gifford p	Clinton		4	2			25		25	80
Concord	J. G. Hull p	Farmington						10	12	22	50
	P. Jaquith	Oak Hill, Wis.									
Evansville	C. H. Kimball p	Evansville			1			42	14	56	50
	R. W. Bryant	Warren, Ill.									
	G. S Bradley	Evansville									
Johnstown	R. Cooley p	Lima Center		6	4	7		104	12	116	90
	D. Johnson	do									
	E. Wright	do									
Oregon	M. G. Pett p	Stoughton	2	2	1	1		17	2	19	30
Oakland	J. R. Pope p	Oakland Cen.	1	2				36	3	39	50
Rome								10	1	11	
Rutland	M. G. Pett p	Stoughton	10			3		53	6	59	60
Total, 8	11		13	14	8	11		297	50	347	410

SAUK CO. QUARTERLY MEETING.

Hillsboro'	J. Phillips, Jr. p	Hillsboro'		1	2			74	9	83	50
Ironton	J. Aldrich p	Ironton		1	5			16	6	22	
Kilbourn City	A. Tyler p	Big Springs, [Adams Co.						14	4	18	
Merrimack					1			20	7	27	25
Richland Cen.	Abel Turner	Lime Ridge			1			31	3	34	150
Prairie du Sac	B. F. McKenney p	Prairie du Sac.	9	3	2			51	11	62	40
Okee	B. F. McKenney p	do					1	12	3	15	20
Scott & Mar- [cellon	A. J. Pearson p	Marquette Co. Oxford,	6					25	2	27	50
Sumpter	B. F. McKenney p	Prairie du Sac	11	7						18	
Total, 9	6		26	12	11		1	243	45	306	335

WAUPUN QUARTERLY MEETING.

Berlin	E. N. Wright p	Waupun	6	1	10		2	31		31	70
Dale	Wm. Mitchell p	Hortonville	10	2				24		24	30
East Wrights- [town	A. Phillips p	Wrightstown	2		1	3	1	25		25	25
Fairwater								73	11	84	60
Fox Lake	L. D. Felt p	Markesan						18		18	
Grand Prairie	L. D. Felt p	do	6	3	3	3		28	5	33	76
Hortonville	Wm. Mitchell p	Hortonville						28	3	31	50
Harrisville	*Wm. Phillips*	Westfield						16		16	
Nekimi	O. H. True p		4	1	4			42		42	70
Omro	E. Reynolds p	Omro						25		25	40
RollingPrairie	S. Drown J. Clough	Beaver Dam	2	2	4	1		47	20	67	80
Ripon								10		10	
Rosendale	O. H. True p							30		30	40
Vineland	*Wm. Phillips* p	Hortonville					1	25	6	31	75
Winnebago	Wm. Mitchell p W. Lee	do	6					49		49	60
Waupun	H. J Brown p W. Whiting C. B. Walker	Waupun	12	6	2	2	2	64	8	72	100
Wrightstown	A. Phillips p	Wrightstown	11	1	1			73	4	77	100
Winnneconne	F. P. Moulton p	Winneconne	2	8		10	1	90	10	100	175
Total, 18	14 *		61	24	25	19	7	698	67	765	1051

Total, Wisconsin Yearly Meeting—71 Churches—54 Ordained Ministers—5 Licentiates—2864 Communicants.

MINNESOTA YEARLY MEETING.

HENNEPIN QUARTERLY MEETING.

Anoka and [Champlin	C. L. Russell p W. Hayden	Champlin		8	2			68	5	73	90
Baldwin								8	3	11	25
Crystal Lake [& Brooklyn	C. L. Russell p J. Elliott	Champlin Minneapolis	14		1			32	5	37	45
Castle Rock	J. D. Batson p	Northfield	7	1	2			28	4	32	90
Elk River	J. S. Staples p	Orono		4				21	13	34	100
Minneapolis	C. Payne H. N. Herrick	Minneapolis do		7	3		2	88	33	121	110
Otsego *			2							20	
Pleasant Lake		Corinna	8		5		1	14	5	19	25
Total, 8	7		31	20	13		3	259	68	347	485

ST. CROIX QUARTERLY MEETING.
(No Returns.)

Beldenville									18	
Big Missouri									16	
Cady Creek ‖	A. Hathaway p								22	
Centerville									8	
Diamond Bluff	R. Posten	Diamond Bluff, [Wis.							58	
	M. H. Smith	RiverFalls, Wis								
	B. R. Rackliff	Hudson, Wis.								
	D. Wilson	Diamond Bluff, [Wis.								
Eau Galle ‖	A. Hathaway p								24	
1 Rock Elm	*O. A. Warren*	Plum City, Wis.							20	
2 do.	H. Stillwell p	RockElm, Wis							22	
Tyrone	*G. P. Blood*	Rock Falls, Wis							10	
Total 9	8								198	

WINONA AND HOUSTON QUARTERLY MEETING.

Centerville	A. G. Brann p	Money Creek			1		7		7	30
Money Creek	A. G. Brann p	do				1	28		28	60
	A. P. Corey	do								
Pickwick	C. F. Dikeman p	Pickwick	7	3			26		26	40
Troy	P. Fuller p	St. Charles			2		17	4	21	25
Utica*	L. C. Cobb p	Enterprise, Min							11	
	M. U. Cobb p	do								
Warren	A. G. Brann p	Money Creek							20	45
Total, 6	6		7	3	3	1	78	4	113	200

Total, Minnesota Yearly Meeting—23 Churches—19 Ordained Ministers—2 Licentiates—658 Communicants.

MINNESOTA SOUTHERN YEARLY MEETING.

BLUE EARTH VALLEY QUARTERLY MEETING.

Bass Lake	D. Wood p	Winnebago C'y	1	2			16		16	25
Freedom	S. A. Stow p	Minnesota L'ke	3	3			19	1	20	60
Janesville	W. H. Nichols p			3	3	5	49	1	50	60
	B. F. Kelley	E. Janesville								
Lake Lesion			7	8					15	
Lura & Min- [nesota Lake	B. F. Stow p	Delevan					18	7	25	
Mapleton	S. A. Stow p		2	3	2	2	1	35		35	30
Medo & Bi- [ford	S. A. Stow p				4	4		20	3	23	
Prescott and [Guthrie	A. Wheeler p	Delevan Sta.	1	2	1	2	1	31	10	41	
Total, 8	6		14	21	10	13	2	188	22	225	175

CHAIN LAKE QUARTERLY MEETING.

Bridgewater†	*R. A. Coats* p	Spencer, Iowa	14	16	1			29		29	
Chain Lake [Center	C. H. Bardwell p	Amber						14		14	
Estherville					2	1		23	1	24	
Elm Creek Cen	*C. Stewart* p	Fairmont	8					10	5	15	
Ellington †	H. Kettlewell p	Emmettsburg		8				8		8	
Fairmont	E. Berry p	Fairmont						23	2	25	
	W. S. Leigh	do									
	C. H. Bardwell	Amber									

Horicon	W. S. Leigh p	Fairmont	6	4				13	2	15	
Meadowbrook	*R. A. Coates* p	Spencer	2	6				15	2	17	
Pilot Grove	J. Woolery p	Blue Earth								53	
Pleasant Prairie	A. R. Brackett	do	4	4	4			24	4	28	
Rose Lake	E. Berry p	Fairmont			1			28	4	32	25
Spencer	D. N. Coates	Spencer, Iowa	4	3	2			49	2	51	
	R. A. Coates	do									
Sheneska	W. Leigh p	Fairmont	12	3				26		26	56
	C. Stewart	do									
W. Chain Lake	*J. Longstreet*	do		3				14		14	19
Total 14	10		50	47	10	1		276	22	351	100

FREEBORN QUARTERLY MEETING.

Alden*										15	
Freeborn *										19	
Hayward	L. Wheeler	Hayward	7	4				11		11	42
London	J. C. Robinson p	Austin		3				12	3	15	50
Manchester	L. Wheeler p	Hayward	8					14	1	15	25
Nunda and Mansfield	L. Wheeler p				3		1	31	7	38	40
Oakland	J. C. Robinson p		4				1	24		24	30
S. Bristol	*J. Q. Wheeler*	Northwood, Io.						17		17	27
Shell Rock & London*										31	
Total, 9	3		19	7	3		2	109	11	185	214

Total, Minnesota Southern Yearly Meeting—31 Churches—15 Ordained Ministers—4 Licentiates—761 Communicants.

IOWA YEARLY MEETING.

TAMA QUARTERLY MEETING.

Bovina	J. L. Lesher p	LaPort City	26	3				52	2	54	50
Carlton	J. H. Steward p	Vineyard			2			15		15	40
Otter Creek	F. P. Newell	Tama City								31	
Orford										12	
Oneida	C. Coltrin p									14	30
Pilot Grove*										46	
Richland	*E. Hatfield*	Haven								18	
	I. Brown	Chelsea									
Three Mile Grove			4		5	9		21	2	23	
Toledo	J. Sweatt	Toledo			16	9		53	10	63	
Union	H. S. Dixon p	Butlerville	6	3	5			19	1	20	30
York	I. J. Wilkins p	Stellapolis		2		19	1	29	5	34	47
Total, 11	9		34	8	28	37	1	189	20	330	197

VAN BUREN QUARTERLY MEETING.

Agency City	E. Tibbetts	Agency City	1	2				31	7	38	90
	E. Dudley p	do									
	C. D. Dudley	do									
	G. A. Stebbins	do									
Benton	O. Hix	Butler								15	
Hillsboro	J. Newbold	Hillsboro		2	6		2	120	15	135	90
	A. S. Prescott	do									
Ripley	A. S. Prescott p				3		1	30	6	36	50
Total, 4	7		1	4	9		3	181	28	224	230

WAPSIPINICON QUARTERLY MEETING.

Bethel	*J. Head* p	Atalissa		8	2		1	37	18	55	50
Buena Vista	*D. Curtis* p	Buena Vista	1		14		2	27		27	

Bertram	A. F. Davis p	Bertram	10					40	2	42	80
	H. A. Berry	do									
Clay*										80	
Farmington	O. E. Baker p	Wilton	4		1		2	37	27	64	65
	L. L. Sweet	do									
	I. Dotson	do									
Mount Zion	A. F. Davis p	Bertram	7	3			1	32	8	40	65
Pleasant Hill*										154	
Rochester*										52	
Rome*										15	
Scotch Grove*										32	
Welton	T.H. Batcheler p	Wilton			9		1	24	9	33	20
Wilton	O. E. Parker p	Wilton	3	6	4			97	53	150	59
	A. D. Sanborn	do									
	H. Blackmar	Prairie City									
Total, 12	11		25	17	30		7	294	117	744	339

WAYNE CO. QUARTERLY MEETING.

Medicine [Creek			2	2				16	2	18	
W. Madison					2			12	2	14	
Total, 2			2	2	2			28	4	32	

Total, Iowa Yearly Meeting—29 Churches—24 Ordained Ministers—3 Licentiates—1330 Communicants.

IOWA NORTHERN YEARLY MEETING.

CEDAR VALLEY QUARTERLY MEETING.

Cedar*										15	
Horton	I. W. Drew p	Horton		5		2		30	12	42	40
Mitchell*	A. Loomis	Riceville								24	
Orchard				1				24	1	25	15
Tripoli	I. W. Drew p	Horton								10	
Union	R. Norton p	Masonville	2	2				29	2	31	50
	L. Inman	Marble Rock									
	R. D. Frost	do									
Total, 6	5		2	8		2		83	15	147	105

DELAWARE AND CLAYTON QUARTERLY MEETING.

Bear Creek	N. W. Bixby p	York						17	2	19	40
Buffalo Grove	H. M. Bailey p	Buffalo Grove			2			16	4	20	40
Central City	O. E. Aldrich p	Wyoming	26	8	5		2	128	19	147	100
	W. Cram										
	T Griffith										
Delhi	Wm. Small p	Manchester			3			55	4	59	40
	N. Odell	Colesburg									
Fairfield	W. T. Bunton		6					20		20	
Forestville	N. W. Bixby p			2		3		13		13	70
Lodomillo	N. W. Bixby p	York		4	2	1	1	46	8	54	40
	H. Gifford										
	Ruby Bixby										
Madison	N. W. Bixby p		4			6		27	8	35	
	C Holroyd	Campton									
Manchester	W. Small p							13	6	19	
	Wm. Wright										
Masonville	Wm Small p				1			14	4	18	
	R. Norton										
	A. Palmer	Masonville									
Mt Hope	*C. Holroyd p*	Campton			3	2		21	1	22	30
Prairie Creek	*Wm. Small p*	Manchester	2		1			15	2	17	

n	C. Holroyd p		3	2	1			18		18	
	A. E. Hoag										
le	S. F. Smith p		6	6				52	7	59	100
	E. Harvey	Postville									
ıeton*										11	
Valley	J. S. Lee p		1	2	14	1	2	18	7	25	
own	W. Small p			1				37	22	59	70
City	H. M. Bailey p									50	
l, 18	18		18	25	32	13	5	492	94	665	530

ROOT RIVER (*Minn.*) QUARTERLY MEETING.

			6					16	6	22	
ord			3					31	2	33	
il	M. B. Felt p	Wykoff			2	3		30	10	40	35
	C. Young	Spring Valley									
3	2		9		2	3		77	18	95	35

TURKEY VALLEY QUARTERLY MEETING.

(No Returns.)

field											
nter	N. R. George p	Postville								15	
	D. T. Perry										
										26	
lle	N. R. George p									48	
	E. Harvey										
Valley	J. S. Lee									38	
	T. W. Valentine										
4	5									127	

WATERLOO QUARTERLY MEETING.

nk	R. Hayden		5	4	3			95	5	100	
eo	C. B. Messer	Mooreville		4				28	5	33	
	J. L. Lesher	Laport City									
City			1	4	2			40	5	45	
*										21	
Creek*										12	
	R. Norton p	Masonville		*4				33	3	36	
oo	S. Summerlin	Waterloo			4	1	1	17	17	34	50
	E. Jenkins	do									
7	6		6	16	9	1	1	213	35	281	50

Iowa Northern Yearly Meeting—38 Churches—30 Ordained Ministers
centiates—1315 Communicants.

KANSAS YEARLY MEETING.

CHEROKEE (Kan.) QUARTERLY MEETING.

(No Returns.)

City	*S. Keyes*	Arcadia								11	
Creek	J. D. Huling p	Millersburg								9	
xee City	J. B. Fast p									39	
	A. Cox	Oswego									
Creek	J. D. Huling									21	
ood											
Valley	*S. Keyes*									10	
berty	*S. Keyes*									11	
nt											
Valley	*S. Keyes*									38	
Creek	J. B. Fast p									13	
8	4									152	

JEFFERSON CO. QUARTERLY MEETING.

Mt. Pleasant	*L. D. Jewett*	Gardner							7	25
Mud Creek	J. L. Williams p	Woodstock		2	1	1	25	2	27	18
	G. Evans	Delota								
Spring Hill	M. W. Campbell p	Olathe		2	6	2	12	4	16	25
	E. V. Merrett	Center Ridge								
W. Appanoose	John Eaton p	Appanoose			2		13	6	19	25
Total, 4	6			4	9	2	50	12	69	93

Total, Kansas Yearly Meeting—12 Churches—8 Ordained Ministers—2 Licentiates—221 Communicants.

VIRGINIA F. B. ASSOCIATION.

HARPER'S FERRY QUARTERLY MEETING.

Amelia Court		[C. House, Va.								
[House, Va.*	J. H. Ward p	Amelia,							23	
	H. Clayvon †	do								
Charlestown*	B. Kirk p		6				75	25	100	50
Harper's		[W. Va.								
[Ferry	B. Kirk p	Harper'sFerry,			2		35	39	74	100
	Peter Gordon †	Pittsburg, Pa.								
	A. H. Morrell	Harper's Ferry								
	N. C. Brackett	do								
	Jesse Robeson	do								
	Ward Mitchell	Pedee, Iowa								
Kearneysville†	Jesse Robeson p								9	
Lee Town	Jesse Robeson p	[W. Va.	2		7	1	12	7	19	25
Martinsburg	W. R. Preston p	Martinsburg,	12		4	8	96	25	121	75
	J. Veney †	Harper's Ferry								
Smithfield*	B. F. Fox †	Lee Town							12	
Shepardstown			3		2	2	14	8	22	30
Total, 8	11		23		13	11	5	232	104	380	280

WINCHESTER QUARTERLY MEETING.

Berryville*									91	100
Staunton*	B. Downey	taunton, Va.							7	
Winchester	B. Kirk p	Winchester, Va	4	3	2	3	2	50	60	110	60
	S. E. Burrell	do								
Total, 3	3		4	3	2	3	2	50	60	208	160

Total, Virginia Association—11 Churches—13 Ordained Ministers—0 Licentiates—588 Communicants.

FREE BAPTIST Y. M. OF CANADA WEST.

LONDON QUARTERLY MEETING.

Dexter					2		34	1	35	50
Dorchester	*S. Lyman*	Salem	1				22		22	50
Deerham Cen.	S. Griffin p						19	3	22	70
London	S. Griffin								33	65
Malahide	*S. Lyman*	Salem					23		23	50
Southwold &										
[Danwich	S. Griffin p	Iona			1		75	8	83	56
Salford	S. Griffin p	Salford					66		66	100
Total, 7	2		1		3		239	12	284	441

NORFOLK CO. QUARTERLY MEETING.

el								24	23	47	
lottville					1					18	
is										19	
Grove	J. S. Harrington p	Bloomsburg	3		1		1			36	
d Plains	J. S. Harrington p	do	3	1						30	30
ısend Cen										20	
, 6	1		6	1	2		1	24	23	170	30

OXFORD QUARTERLY MEETING.

ip			3	1				18	6	24	
rra	J. Ingram p	Woodstock	4	1			1	36	8	44	
	R. Martin	do									
ra	J. Ingram p	do	7	1	1			107		107	40
, 3	2		14	3	1		1	161	14	175	40

tal, Canada West Yearly Meeting—16 Churches—14 Ordained Minis-
-1 Licentiate—629 Communicants.

Q. M'S NOT CONNECTED WITH ANY Y. M.

ADAIR AND SCHUYLER QUARTERLY MEETING.

ntop*	J. S. Williams p	Kirksville, Mo.								14	
nion †	A. Sill p	do								10	35
sville	A. Sill p		3	1						31	
, 3	2		3	1						55	35

BARRY AND ALLEGAN QUARTERLY MEETING.

ıton					2	4		30		30	25
ınd	Wm. S. Warren p	Grand Rapids, [Mich.	2					21	1	22	44
on	Peter Haynes p			4			1	23		23	20
ee											
[Springs	Silas Headley p	Pine Lake, [Barry Co.							8	8	
	F. A. Stanford	Middleville, [Barry Co.									
4	4		2	4	2	4	1	74	9	83	89

SOUTH RIVER (Iowa) QUARTERLY MEETING.
(No Returns.)

iew ‖	H. S Otis p	Liberty								59	
	F. B. Curtis	Indianola									
ty‖	H. S. Otis p									21	
	M. S. Hubble										
Chapel ‖	F. B. Curtis p									12	
ie City	H. S. Otis p									14	
	B. F. Brown	Prairie City									
ville ‖	J. Cunningham p	Sandyville								18	
	J. W. Bennum	Summerset									
ıerset ‖	D. W. Shaklee p	do								8	
, 6	7									132	

ST. FRANCIS QUARTERLY MEETING.

ıy Creek	E. Ray p	DeLassus, Mo.									
ıssus	E Ray p	do								193	

Longhsboro	J. Wood p	DeLassus, Mo.									
Mine La Mott	E. Ray p									16*	
Pendleton	J. Wood p									22*	
Total, 5	2									54	

SALEM (Neb.) QUARTERLY MEETING.

Bennet	L. C. Chase p	Bennet		1			8		8		
	G. W. Sission	do									
	P. Lansing	Estena									
	W. A. Hartley	Bennet									
Palmyra	L. C. Chase p	do	1	2	3		15	5	20	83	
Salem	A Curtis p	Salem	2	3	2	1	23		23	85	
	K. R. Davis										
Total 3	6		3	6	5	1	46	5	51	168	

WAYNE CO. (Ill.) QUARTERLY MEETING.

Bone Gap	G. H. Moon p	Fairfield, Ill.					17	5	22		
	John Rhodes	Bone Gap, Ill.									
Big Mound	G. H. Moon p			10					10		
Jeffersonville	G. H. Moon p						22	2	24		
Total, 3	2			10			39	7	56		

WORTH QUARTERLY MEETING.

Isadora	O S. Harding p	GrantCity, Mo.							36		
Pioneer	D. Hunt p	do							18		
Plat Branch	D. Mills p	Isadora, Mo.							7		
W. Fork	O. S. Harding p	GrantCity, Mo.							8		
Total 4	3								69		

CHURCHES NOT CONNECTED WITH ANY Q. M'S.

Andrew Co., [Mo.*									15		
Almira, Mich.*	L. Curtis p								12		
Baltimore Md*									14		
Bennett, Neb.	L. C. Chase p	Bennett, Neb.					7	2	9	46	
	P. Lansing	do									
	W. A. Hartley	do									
	G. W. Sisson	do									
Carson. Kas.*	A. Curtis p								15		
Cole. Iowa *	O. T. Clark p								10		
Elwood, N. J.	W. M. Jones p	Rosenhayn, N.J	4	5			13	9	22		
1. Ft. Fairfield, [Me.	C. Purinton p								29		
Glenwood, [Mich.*	L. Curtis p								11		
Grand City, [Iowa *									14		
Jenner, Pa.	*E. Jordan* p								40		
Leslie, Mich.	Wm. Gray p	Leslie, Mich.	24	2			50		50	30	
	Wm. Whitney										
N. Glidden. [Iowa*	A. J. Wood p								15		
Northport, [Mich.*	H. N. Plumb p								9		
Petrea	H. J. Carr p	Jackson, O.	9	3	1		22		22	100	
1. Presque [Isle, Me.*	C. Purinton								24		
Sac City, Io.*	E. Wright p								12		
Swede Point, [Iowa†	N. R. George p	Sweede Point, [Iowa							21	50	
Union Mills, [Iowa*	I. A. Harvey p								12		
Washington, [Ind. †	J. D. Heath p		4	6		1			9		
W. Ft Dodge, [Iowa*	P. B Cook p								15		
Wexford, Mich	I. S. Walling								18		
Total, 22	21		41	16	1	1	82	11	398	226	

LIBERTY ASSOCIATION.

och	Wm. Clark	Rochester	4	2		1	1			24
lehem		[Mills, Ill.								28
isaida	D. A. McFaden	MtVernon, Ind.	41	15	56	4				52
k River	J. Allman	Stewartsville In		1	8	2	3			37
	J Drake	Poseyville, Ind.								
	P. Broils	Stewartsville In								
mbia	A. H. Polk	Princeton, Ind.	1	1	6		2			182
ess			16	2						32
n	T. M. Strain	Ft. Branch, Ind		1	6		1			87
Branch	T. M. Strain			1	3		1			162
iklin										
[Chapel*										26
elton	Wm. Ivy	Hazelton, Ind.	2	7	6		3			15
pendence	G. W Moore	Evansville, Ind		4	1	32	2			62
rty	J. G. Ensle	Henderson, Ky		8		1	1			53
Pleasant	W. Blackburn	Mt Vernon, Ind	4	4	6	7	3			230
	W. J. Blackburn									
Moriah			3	6	1	1				38
Olive	J. J. Rusk	Poseyville, Ind	6	3	6	12	3			103
Piegah	G. W. Moore	Evansville, Ind								22
Salem										90
and	J. W. Cockrum	Oakland City, In	2	5			1			48
nsville	Jacob Speer	Owensville, Ind	1	3		2	1			109
stine*										23
sant Gro*	T. M. Strain									25
ngfield	W. Blackburn		1	1		4				17
n	R. B. Burlison	Black Hawk		2	1	1				26
n Bethel		[Mills, Ind.		2						16
n Chapel*										
ash	Wm. Clark	Rochester	1	4		1	3			58
	J. G. Ensle	[Mills, Ill.								40
l, 27	16		83	72	100	68	25			1605

SHELBY ASSOCIATION, ILLINOIS.

el			1							49
View			9	2						28
owship	J. B. Perryman	Cold Spring	11	3			1			53
ndship	S. B. Vaughn	Macon	12	2						26
Well										8
rty	T. W. Jincons	Clinton		3	5	2				71
	G. Clifton									
Hope			4	6		5	1			50
Grove	J. Perryman	Marrowbone	9	6	3	6	1			65
	J. P. Hudson	Shelbyville	19	9	4	1	1			59
idence			6	1	2		2			50
n	F. S. Randolph	Elwin			6	1	1			80
Creek	J. Spencer	Clinton	1							14
n Fork*										
n	N. Corley	Shelbyville	10	3	9	4	1			25
,14	9		82	35	29	19	8			578

SUPPLEMENTARY.

give below the names and other facts of some of the Associations of the Christian Baptists of America, which, in doctrine and polity, are in almost agreement with the Freewill Baptists.

*Brunswick Conference.**—Members, 6000.

*va Scotia Conference.**—Churches, 29; Members, 2940. Clerk, J. I. Porter.

*ttahoochee, United Baptist Asso., Ga.**—Churches, 13; Members, 534. Clerk, Beers, Columbia, Ga.

*rican F. B. Asso.**—Churches, 19; Members, 849. Clerk, Wm. B. Woolsey, y's Bridge, Tenn.

River Asso.—Churches, 20; Members, 1679. Clerk, Henry H. Howard, Day , N. C.

Va. Free Salvation Bap Asso.—Churches, 7; Members, 352.

*ansas Asso. of Baptists.**—Churches, 7; Members, 152; Clerk, S. [illegible]

RECAPITULATION.

YEARLY MEETINGS.	Y. M. CLERKS.	P.O. ADDRESSES.	No. Q. M's.	No. of Churches.	Ordained Preachers.	Licensed Preachers.	Increase.	Decrease.	No. of Comm'n.
New Hampshire	E. Prescott	Nw. Hampton, N.H	9	129	138	14		247	9044
Maine Western	L. H. Witham	Biddeford, Me.	4	66	62	2		194	4452
Maine Central	W. H. Bowen	Lewiston, Me.	5	107	92	13		7	6371
Penobscot *t*	A. L. Gerrish	Pittsfield, Me.	9	122	87	5	157		4439
Vermont	W. L. Noyes	W. Springfield, N. H	6	64	57	8	8		3124
Rhode Island & Mass	G. E. Hopkins	W. Woodstock, Ct.	3	47	55	4	62		5369
Holland Purchase	L. B. Starr,	Dale, N. Y.	5	35	42	5		2	2072
Genesee *a*	W. Walker	N. Parma, N. Y.	5	29	24	4		9	1531
Susquehannah	J. W. Hills	Windham Cen., Pa.	4	39	31	5	29		1574
N. York and Pa. *w*	G. H. Freeman	Addison, N. Y.	4	46	25	5		8	1161
St. Lawrence *b*	W. Whitfield	Pierpont, N. Y.	2	17	17	5	21		726
Union	E. S. Nichols *z*		3	15	20	2	46		726
Central New York	M. C. Brown *z*	Whitestown, N. Y.	5	41	31	5		28	2067
Pennsylvania *n*			3	8	8	2		342	437
Ohio and Pa. *c*	B. F. Herrick	S. Ridge, O.	4	39	32	3		20	1629
Central Ohio, *w*	S. D. Bates	Marion, O.	5	27	16	2	17		1363
Ohio	J. H. Dudley *z*	Butlerville,	2	10	10			110	709
Ohio River	T. E. Peden	Downington, O.	5	51	32	8	130		2622
Indiana	D. A. Tucker	Millhousen, Ind.	2	9	7		38		318
Northern Indiana	D. Taylor *z*	Piercetown, Ind.	3	21	12	3		39	526
Michigan	J. H. Maynard,	Macon, Mich.	12	99	83	3		179	3676
St. Joseph's Valley *s*	M. Knowles	Quincy, Mich.	4	28	23	2		60	893
Illinois	O. D. Patch	Kewanee, Ill.	9	52	37	9	519		1830
Southern Illinois	J. S. Manning *z*	Cairo, Ill.	4	41	23	12	276		1804
Wisconsin *a*	A. N. True	Hillsborough, Wis.	8	71	54	5		221	2864
Minnesota	J. D. Batson	Northfield, Mfn.	3	23	19	2		32	658
Minn. Southern *g*	R. A. Coates	Spencer, Iowa	3	31	15	4	7		761
Iowa *p*	D. C. Curtis *z*	Calamus, Iowa	4	29	24	3		96	1330
Iowa Northern	R. Norton *z*	Masonville, Iowa	5	38	30	6	98		1315
Kansas *d*	J. L. Parkyn *z*	Centropolis, Kan.	2	12	8	2		2	221
Virginia F. B. As.	A. H. Morrell	Harper's Ferry	2	11	13			27	588
Canada West	J. S. Harrington	Bloomsburg, Ont.	3	16	4	1	21		629
Q. M's not connected			7	28	22	3		49	500
Churches not connected.				22	19	2	73		398
Liberty Association	Wilson Blackburn	Mt. Vernon, Ind.		27	16			181	1605
Shelby Asso.	N. Corley	Shelbyville, Ind.		14	9				578
Total, 34				154	1463	1197	149		69910

Showing an increase of 1 Q. M., 50 Churches, 43 Preachers, and 327 Members.

a. Fourth Friday in June; *b.* Friday before last Sabbath in June; *c.* June 25; *d.* Friday before the fourth Sunday in September; *g.* Friday before the fourth Sab. in June; *h.* third Friday in June, *k.* Aug, 15—17; *n.* 2d. Friday in Sept. *p.* Friday before the third Sab. in August; *s.* Friday before the last Sab. in May; *t.* Tuesday before the third Wednesday in Aug.; *w.* Friday before the second Sab. in June. *z.* In the absence of later information those Clerks marked thus—*z*, are here given as in the last Register.

*United Asso., Ind.**—Churches, 25; Members, 1480.
*Central Ill. Asso., Ill.**—Churches 7; Members, 319.
*Southern Ill. Asso., Ill.**—Churches, 14; Members, 676.
*Union Asso., Ky.** Churches, 14; Members, 612.
*Cumberland Asso., Ky.** Churches, 18; Members, 400.
*Union Grove Asso.**—(Statistics not known.)
*North Carolina Con.**—Churches, 58; Members, 3898. Clerk, R. K. Hearn, Falkland, N. C.
*Alabama Asso.**—Churches, 7; Members, 244. Clerk, Jesse Tate.
N. Missouri Asso.—Churches, 9. Clerk, T. J. Taylor, Trenton, Mo.
Cooperstown, Ill. Asso.—Churches, 8. Clerk, Wm. Armstrong, Buck Horn, Ill.
Sandy Creek, Ill. Asso.—Churches, 12; Members, 665.
Saline Co., Mo., Asso.—Churches, 10; Members, 507. Clerk, H. Green, Marshall.
No. West District, Ill., Q. M. Gen. Baptist.—Churches, 6; Members, 243. Clerk, J. C. Gilliland, Lebanon, Ill.

INDEX TO QUARTERLY MEETINGS.

Adair & Schuyler,	73	Hillsdale,	59	Root River,	71
Anson,	35	Honey Creek,	66	Salem, Ind.,	58
Apple River,	65	Houlton,	39	Salem, Neb.,	74
Ashtabula,	53	Huntington,	42	Sauk Co.,	67
Athens,	55	Jefferson Co.,	72	Sandwich,	32
Barry & Allegan,	73	Jefferson, N. Y.,	50	Sebec,	40
Belknap,	30	Lafayette,	66	Seneca & Huron,	55
Bengal & Orissa,	36	Lagrange,	57	Shelby	75
Blue Earth Valley,	68	Lake George,	51	Shiawassee,	61
Boon Co., Ill.,	62	Lawrence, N. Y.,	50	Shiloh,	56
Boston,	43	Lawrence, Pa.,	53	South River,	73
Bowdoin,	36	Liberty,	75	Spafford,	48
Bradford & Tioga,	48	Lisbon,	31	Springfield,	41
Cairo,	64	Little Scioto,	56	St. Croix,	68
Calhoun & North Branch,	61	London,	72	St Francis	73
Carbondale,	64	Lorain,	54	Steuben & Branch,	62
Cass & Berrien,	61	Marion,	54	Strafford,	42
Cattaraugus,	45	McDonough,	51	Switzerland,	57
Cedar Valley,	70	McHenry,	66	Tama,	69
Chain Lake,	68	Mc Lean,	63	Taylor,	57
Chautauque,	45	Meigs,	56	Troy,	48
Chemung,	49	Miami,	55	Turkey Valley,	71
Chenango,	50	Michigan Center,	59	Tuscarora,	49
Chenango Union,	51	Monroe,	46	Union, P. Q.,	42
Cherokee,	71	Montcalm,	60	Union, N. Y.,	47
Chicago,	62	Montville,	40	Union, Ky.,	65
Cleveland,	53	Mound City,	65	Unity,	41
Corinth,	41	New Durham,	31	Van Buren, Mich.,	61
Crawford,	54	Noble,	58	Van Buren, Iowa,	69
Cumberland,	34	Norfolk County,	73	Walnut Creek,	64
Delaware & Clayton,	70	North Berrien,	62	Wapsipinicon,	69
Edgecomb,	37	Oakland,	60	Warren & Clinton,	55
Ellsworth,	38	Oceana,	60	Washington, Pa.,	54
Enosburg,	42	Oswego,	51	Waterloo,	71
Erie, N. Y.,	45	Otisfield,	34	Waterville,	38
Exeter,	39	Otsego,	52	Waupun,	67
Farmington,	37	Owego,	47	Wayne,	47
Fond du Lac,	65	Oxford, Mich.,	60	Wayne County,	70
Fox River,	63	Oxford, C. W.,	73	Wayne Co., Ill.,	74
Freeborn,	69	Parsonsfield,	35	Weare,	33
Freedom,	46	Potter County,	49	Wellington,	41
French Creek,	45	Prairie City,	63	Wentworth,	33
Genesee, N. Y.,	46	Prospect,	40	Western R. Island,	44
Genesee, Mich.,	58	Rensselaer,	52	Westmoreland,	53
Gibson,	47	Rhode Island,	44	Wheelock,	43
Grand Rapids,	58	Richland & Licking,	55	White Co., Ind.	64
Grand River,	59	Ripley,	57	Winchester,	72
Hancock & Quincy,	63	River Rasin,	60	Winona & Houston,	68
Harmony,	54	Rochester,	47	Whitestown,	52
Harper's Ferry,	72	Rock & Dane,	66	Wolfborough,	33
Harrisburg,	52	Rockingham,	32	Worth	74
Hennepin,	67	Rock River,	63	York County,	35

THE MYRTLE

IS THE

Cheapest Sabbath School Paper

NOW PUBLISHED!

There are some *Monthlies* sold at a less price that send out only 12 copies a year, instead of 24 copies, as in the case of the *Myrtle*. But the *Myrtle* gives more reading matter than any other paper of its class in proportion to its cost.

Price 30 cents a single copy for one year; 20 cents each for 10 copies or more.

Send your subscriptions to **L. R. BURLINGAME, Publisher,**

DOVER, N. H.

TABLE OF QUARTERLY MEETINGS.

The following is a list of the Q. M's, with the times when they are held, and the names of the Q. M. Clerks. Some of the returns from the Q. M's do not give the dates of their quarterly sessions. Presuming there has been no change in these cases, we have given the dates as they were last year. It is hoped that the returns in future will specify the times of the quarterly sessions.

Anson—Friday before 2d Sat. in June, Sept., Dec. and March; L. Hutchins, E. New Portland, Me., Clerk.

Adair & Schuyler—Feb. 24th, May 24th, Aug. 23 and Nov. 22d; W. P. Madden, Kirksville, Adair Co., Mo., Clerk.

Athens—May 17th., Aug. 10th., Nov. 18th., and Friday before Full Moon in Feb.; J. W. Carpenter, Lee, Athens Co., O., Clerk.

Ashtabula—4th Friday in May, Aug., Oct. and January; D. Woodworth, Lenox, O., Clerk.

Apple River—Last Friday in Feb., May and Nov., and the 2d Friday in Sept.; D. W. Plummer, Ill., Clerk.

Bengal & Orissa, India—Friday before the 3d Sab. in March and Oct.; J. L. Phillips, Midnapore, India.

Bowdoin—1st Tues. in March, 2d in June, last in Sept., and 3d in Dec.; A. M. Jones, Lewiston, Me., Clerk.

Boston—2d Sat. in Jan., April, July, and Oct.; J. L Roberts, Holbrook, Mass., Clerk.

Bradford & Tioga—Friday before 1st Sab. in June, Sept., Nov. and Feb.; J. W. Ingerick, Stony Fork, Pa., Clerk.

Belknap—4th Tuesday in Jan., last Tuesday in May, and 2d Tuesday in Sept. and Nov.; S. C. Kimball, Gilford village, N. H., Clerk.

Barry & Allegan—4th Sab. in Mar., Sept. and Dec. and 2d Sunday in June, commencing Fri., P. M.; C. H. Stone, Hastings, Mich., Clerk.

Bom Co., Ill.—Fri. before 1st Sat. in Sept., Dec. and Feb., and Fri. before last Sat. in May; P. S. Doolittle, Rockford, Ill., Clerk.

Blue Earth Valley—Friday before 2d Sab. in March, June., Sept. and Dec.; G. W. Aldrich, Winnebago City, Minn., Clerk.

Cairo—1st. Friday in May, Aug., Nov., and Feb.; Wm. Kelley, Cairo, Ill., Clerk.

Calhoun & North Branch—Friday before last Sab. in Apr., and Friday before 3d Sab. in Aug. Nov. and Feb.; H. B. Hayes, Homer, Mich., Clerk.

Chautauque—1st Sat. in June, Sat. before 2d Sab. in Sept. Dec.. and Feb.; W. N. Edwards, Cherry Creek, N. Y., Clerk.

Cass & Berrien—Sat. preceding the 4th Sab. in Apr., June, Sept. and Jan.; D. Fisk, Buchanan, Mich., Clerk.

Cattaraugus—1st Sat. and Sab. in Feb., June, Sept. and Nov.; L. C. Miller, Humphrey, N. Y., Clerk.

Cedar Valley—Fri. before 1st Sab. in Feb., 2d Sab. in Sept., and 4th in May and Nov.; H. C. Inman, Marble Rock, Iowa, Clerk.

Chemung—Friday before the 4th Sab. in Apr., Friday before the 2d Sab. in July, Oct. and Jan.; I. N. Brown, Big Flatts, N. Y., Clerk.

Corinth—3d Sat. and Sabbath in Jan., June and Oct.; C. D Burgin, E. Orange, Vt., Clerk.

Crawford—2d Fri. in June and Sept., and 3d Fri. in Nov. and Feb.; N. H. Farr, Kennard, Pa., Clerk.

Chenango—Sat. before 4th Sab. in Aug., Nov., Feb. and May; R. F. Francisco, Oxford, N. Y., Clerk.

Chenango Union—Fri. before 2d Sab. in Feb., June, Sept. and Dec.; E. S. Dart, Sherburne, N. Y., Clerk.

Cumberland—Last Wed. in Jan., May, Aug. and Oct.; J. M. Bailey, Saco, Me., Clerk.

Carbondale—3d Friday in May, Aug., Nov. and Feb.; F. Mhoon, Carbondale. Ill., Clerk.

Cherokee—Friday before 2d Sab. in June, Sept., Dec. and Feb.; E. McMickle, Oswego, Kansas, Clerk.

Cleveland—Fri. before 4th Sab. in May and Aug., and Fri. before the 1st Sab. in Nov. and Feb.; R. R. Walters, Chagrin Falls, O., Clerk.

Chain Lake—Last Fri. in Nov., Feb. and May, and 1st Fri. in Sept.; W. Leigh, Fairmont, Min., Clerk.

Delaware & Clayton—Fri. before the 4th Sat. in Nov., Feb. and May, and Fri. before 2d Sat. in Sept.; A. Palmer, Masonville, Iowa, Clerk.

Edgecomb—2d Sat. in Sept., 3d in June, 4th in Feb. and Dec.; O. Pitts, Winnegance, Me., Clerk.

Exeter—2d Sat. and Sab. in Jan., March, June, and Sept., com. Fri. preceding; N. F. Weymouth, Burnham Village, Me., Clerk.

Enosburg—3d Sat. and Sab. in June, Sept. and Dec., and the 1st Sat. and Sab. in March; Conference, Friday preceding at one o'clock, P. M.; H. E. Dunton, W. Enosburg, Vt., Clerk.

Erie (N. Y.)—Fri. and Sat. before 2d Sab. in Jan., June, and Sept.; commencing on Thursday evening; V. R. Cary, Patchin, N. Y., Clerk.

Ellsworth—Fri. before 3d Saturday in Mar., June, Sept., and Dec.; O. W. Young, South Hancock, Me., Clerk.

Farmington—2d Wed. in March, June, Sept. and Dec.; D. Allen, E. Wilton, Me., Clerk.

French Creek—Friday before 2d Sunday in June, and 3d Sunday in Sept., Dec., and Feb.; A. Losee, Sherman, N. Y., Clerk.

Fox River—3d Fri. in Feb., June, Sept. and Dec.; L. E. Bixby, N. Kingston, Ill., Clerk.

Freedom—Friday before 1st Sab. in March, June, Sept. and Dec; D. J Whiting, Scottsburg, N. Y., Clerk.

Freeborn—Friday before 3d Sab. in June, before the 4th Sab. in Sept. and Dec. and before the 1st Sab. in March; J. F. Hall, Alden, Min., Clerk.

Fond du Lac—1st Friday in March, June, Sept. and Dec.; G. Mansfield, Greenbush, Wis., Clerk.

Genesee (N. Y.)—3d Friday in Jan., May, Aug. and Oct.; E. Smith, Dale, N. Y., Clerk.

Genesee (Mich.)—3d Fri. in Oct., Jan., Apr., and June; E. Kinsman, Vernon, Mich., Clerk.

Gibson—Sat. before the 1st Sab. in Feb., June, Sept. and Nov.; O. C. Whitney, No. Jackson, Pa., Clerk.

Grand River—Fri. preceding the 2d Sab. in Jan., April, July and Oct.; A. J. Davis, Lansing, Mich., Clerk.

Grand Rapids—Friday before 1st Sab. in Nov., Feb. and May, and 3d in Aug.; F. F. Bailey, Grand Rapids, Mich., Clerk.

Hennepin—Friday before 2d Sab. in March; Fri. before 3d Sab in June and Dec; Fri. before 4th Sab. in Sept.; D. Day, Farmington, Min., Clerk.

Huntington—Fri. before 1st Sat. in Sept., and 2d Sat. in June and Dec., and last Sat. in Feb.; J. W. Burgin, Lincoln, Vt., Clerk.

Harmony—Sat. before 1st Sab. in Feb., June, Sept. and Dec. A. P. Marmon, Pickerelltown, O., Clerk.

Harper's Ferry—2d Sat. in Feb., May, Aug., and Nov.; N. C. Brackett, Harper's Ferry, W. Va., Clerk.

Houlton—3d Sat. in Jan., March and June, and 2d Sat. in Oct.; Wm. P. Kinney, Houlton, Me., Clerk.

Hancock & Quincy—5th Sab. in each month that has 5 Sabbaths; A. T. Graham, Denver, Ill., Clerk.

Hillsdale—Sat. before 2d Sab. in Oct., Jan. and April, and before last Sab. in June; Geo. R. Holt, Hillsdale, Mich., Clerk.

Harrisburg—Quarterly Conference, Wed, July 9, Oct. 13, Jan. 12, Apr. 13; A. F. Bryant, Harrisburg, Pa., Clerk.

Honey Creek—1st Fri. in June, Sept. and Dec. and 2d Fri. in Feb.; G. H. Hubbard, Honey Creek, Wis., Clerk.

Jefferson Co.—Friday before 1st Sab. of June, Sept., Dec. and March.; A. W. Crawford, Spring Hill, Kas., Clerk.

Jefferson—Fri. before 3d Sab. in Dec., Feb., June and Sept.; G. C. Waterman, Lowville, N. Y., Clerk.

Lisbon—1st Sat. and Sab. in Feb., June, Sept. and Nov.; Joel Spooner, Franconia, N. H., Clerk.

Little Scioto—3d Sat. in Feb., May, Aug. and Nov.; I. Smith, Lyra, O., Clerk.

Lagrange.—Fri. before 1st Sab. in May, Aug., Nov. and Feb.; J. F. Chapman, Lagrange, Ind., Clerk.

Lawrence (N. Y.)—4th Sat. in Jan., 2d Sat. in June, 3d in Sept. and 2d in Dec.; D. S. Smith, Dickinson Center, N. Y., Clerk.

Lawrence (Pa.)—Fri. before the 1st Sab. in June, 1st Frid. in Sept., Dec. and March.; David Pearce, New Castle, Pa., Clerk.

Lorain—Sat. before 3d Sab. in Feb., June, Sept. and Dec.; P. Randall, Whittlesey, O., Clerk.

London—Saturday before 1st Sab. in April, July, Oct. and Jan.; J. E. Vail, Union, Ont., Clerk.

Lafayette—1st Friday in Feb., June, Sept. and Dec.; L. F. Farnham, Warren, Ill., Clerk.

Liberty Association—T. M. Strain, Fort Branch, Ind., Clerk.

Lake George—1st Friday in Feb., June and Sept.; H. H. Davis, Bolton, Warren Co., N. Y., Clerk.

McLean.—Last Friday in May, Aug., Nov. and Feb.; J, H. Odell, Fairburg, Ill., Clerk.

Montville—Fri. before 3d Sat. in Feb., June, Sept., and Dec.; Ezekiel Prescott, So. Montville, Me., Clerk.

Mound City.—2d Fri. in May, Aug., Nov. and Feb; J. Johnson, Wallbridge, Ill., Clerk.

Monroe—1st Friday in Sept. Dec., March, and June; A. Z. Mitchell, Albion, N. Y., Clerk.

Montcalm—Fri. before 1st. Sab. in June, Sept., Jan. and March; G. W. Moffat, Sheriden, Mich., Clerk.

McHenry—2d Fri. of Feb., June, Sept. and Dec.; H. G. Woodworth, Harvard, Ill., Clerk.

Miami—3d Sat. in Jan., April, Aug. and Oct.; I. F. Tufts, Maineville, O.; Clerk.

Marion—1st Sat. in Jan., April, July and Oct.; S. D. Bates, Marion, O., Clerk.

Michigan Center——Sat. and 1st Sab. in Jan., Apr., July and Oct.; M. H. Thompson, Spring Arbor, Mich., Clerk.

Meigs—Fri. before 1st Sat. in Mar., June, Sept. and Dec.; S. H. Barrett, Rutland, Meigs Co., Ohio, Clerk.

McDonough—Sat. before 1st Sab. in March, June, Sept. and Dec.; Samuel Nichols, Cincinnatus, N. Y., Clerk.

New Durham—2d Wed. in Jan., 4th in May, Aug. and Oct.; Conf. Tuesday preceding; C. L. Pinkham, Farmington, N. H., Clerk.

Noble—3d Friday in April, Fri. before the 3d Sat. in Aug., Sept., Jan.; John R. Myers, Ayersville, Ohio, Clerk.

Norfolk Co.—Fri. before 2d Sab. in May, Aug., Nov. and Feb.; I. W. Silcox, Silver Hill, Ont., Clerk.

North Berrien—Fri. before the last Sat. in July, Oct., Jan. and April; W. W. Eastman, Hartford, Mich., Clerk.

Oceana—3d. Sat. in Aug., May, Oct. and Jan., 10 A.M.;L. Hitchcock, Hart, Mich., Clerk.

Oxford (C. W.)—Friday before 1st Sab. in Mar., June, Sept. and Dec.; John Ingram, Woodstock, Ont., Clerk.

Otisfield—1st Wed. in Feb., June, Sept. and Nov.; A. P. Whitney, Harrison. Me., Clerk.

Owego—Fri. before the 4th Sab. in Aug., Oct. and Jan., and the first Sabbath in June; G. W. Mayhew, S. Apalachin, N. Y., Clerk.

Oakland—2d Fri. in Oct., Jan., April, and July; G. Clark, Milford, Mich., Clerk.

Oxford—Fri. before 4th Sab. in Feb., May, Aug. and Nov.; C, E. Fenton; New Haven, Mich., Clerk.

Otsego—Wednesday before the 4th Sun. in May, Sept. Nov. and Feb.; D. M. Miller, Oneonta, Otsego Co., N. Y., Clerk.

Oswego—Fri. before 1st Sab. in Jan., March, June and Sept.; A. E. Wilson, N. Scriba, N. Y., Clerk.

Parsonsfield—2d Wednesday in Feb., June, Sept. and Nov.; Ira A. Philbrick, No. Parsonsfield, Me., Clerk.

Prospect—Fri. preceding 4th Sat. in June, Sept., Dec. and Feb.; J. N. Robertson; Monroe, Me., Clerk.

Potter Co.—Friday before 3d Sab. in Feb., the 1st in June, and the 3d in Sept. and Dec.; Dutton Stiles, N. Wharton, Potter Co., Pa, Clerk.

Prairie City—Fri. before 4th Sun. in May, Aug., Nov., and Fri. before 1st Sab. in Feb.; J. E. Bayless, Fairview, Ill., Clerk.

River Raisin—1st Sat. of Feb., May, Aug. and Nov.; J. H. Maynard, Macon, Mich., Clerk.

Rockingham—Third Wed. in Jan., May, Aug. and Oct.; J. Fullonton, Raymond, N. H., Clerk.

Rhode Island—Wed. after 1st Sab. in June; J. M. Brewster, N. Scituate; R. I., Clerk.

Rochester—2d Fri. in Mar., June, Sept. and Dec.; Wm. Walker, N. Parma, N. Y., Clerk.

Ripley—Friday before 4th Sat. in Feb.,May, Aug. and Nov. commencing at 2 o'clock, P. M.; Wm. Risinger, Delaware, Ind., Clerk.

Richland & Licking—Sat. before 3d Sab. in May, Aug., Nov. and Feb.; D. S. Brooks, Alexandria, O., Clerk.

Rensselaer—Fri. before 2d Sab. in Jan., May and Sept.; I. B. Coleman, West Stephentown, N. Y., Clerk.

Rock & Dane—2d Fri. in Nov. and Feb., 4th Fri. in May and 1st Fri. in Sept.; L. Hulse, Johnstown, Wis., Clerk.

Rock River—Friday before 4th Sab. in Feb., May, Sept. and 3d Sab. in Dec.; W. S. Peile, Rochelle, Ill., Clerk.

Root River—Friday before 1st Sab. in March, June., and Dec., Fri. before 3d Sat. in Sept; C. W. Crain, Wykoff, Minn., Clerk.

Sandwich—3d Tues. in Aug., Oct. and Jan., and 4th Tuesday in May; L. B. Tasker, Sandwich, Cen., N. H., Clerk.

St. Francis—Wm. Benson, DeLassus, Mo., Clerk.

Sauk County—2d Sab. in June, Sept., Dec. and March; B. F. McKenney, Prairie du Sac., Wis., Clerk.

Shiawassee—Frid. before 1st Sab. in May, 2d in Aug. and 1st in Nov. and Feb.; J. Allen, Elsie, Mich., Clerk.

Sebec—3d Sat. and Sab. in Jan., March, June, and Sept.; B. S. Gerry, Dexter. Me., Clerk.

Seneca & Huron—Sat. before 3d Sab. in Feb., May, Aug. and Nov.; I. B. Stinebaugh, Bloomville, O., Clerk.

Shiloh—2d Sat. in Apr., July, Oct. and Jan.; S. E. Hawk, Vinton, O., Clerk.

Springfield—1st Sat. and Sab. in Jan. and March, 4th in June, and 2d Sat. and Sab. in Oct.; S. M. Haggett, Springfield, Me., Clerk.

Strafford—Friday P. M. preceding the first Sab. in Feb., June and Oct.; J. Moxley, Tunbridge, Vt., Clerk.

Steuben & Branch—1st Saturday in May, 2d in Aug., Nov. and Feb.; E. S. Hilton, E.-Gilead, Mich., Clerk.

Spafford—2d Sab. in June and Sept., 4th in Dec. and last in Feb.; John Tyler, Virgil, N. Y., Clerk.

Switzerland—1st Saturday in Dec., March, June and Sept.; L. Adkinson, Bennington, Ind., Clerk.

Somerset—4th Sat. in Feb. and Aug., and 3d Sat. in May and Nov.; A. F. Bryant, Beaver Falls, Pa., Clerk.

Salem (Neb.)—Fri. before 3d Sab. in Feb., May., Aug. and Nov.; L. C. Chase, Bennett, Neb., Clerk.

Salem (Ind.)—Sat. before 3d. Sab. in June, Sept., Dec. and March; A. Pierce, Ridgeville, Clerk.

St. Croix—Fri. before the 3d Sunday in June, Sept. and Dec., and Friday before 1st, Sab. in March; M. W. Smith, River Falls, Wis., Clerk.

South River—Fri. before the 1st Sab. in Mar., June, Sept. and Dec; J. W. Bennum, Somerset, Warren Co., Iowa, Clerk.

Tama—Friday before 3d Sab. in Mar., June, Sept. and Dec.; H. H. Withington, Toledo, Iowa, Clerk.

Troy—4th Fri. in May, Sept., Dec. and Feb.; W. Brown, Hicks, N. Y., Clerk.

Turkey Valley—Fri. before 1st Sab. in June, Sept., Dec. and 3d in Mar.; N. R. George, Postville, Iowa, Clerk.

Tuscarora—Fri. before the 4th Saturday in May, Sept., Dec. and Feb.; D. W. Gloyd, Woodhull, N. Y., Clerk.

Taylor—1st Sunday in Jan., Apr., July, Oct.; H. W. LaFollette. Flemington, W. Va., Clerk.

Unity—1st Fri. in March, June, Sept. and Dec.; Benjamin Fogg, Unity, Me., Clerk.

Union (N. Y.)—Fri. before 2d Sab. in Feb., June, Sept. and Dec.; J. Wood, Naples, N. Y., Clerk.

Union (C. E.)—2d Sat. in Mar., 3d Sat. in June and Dec., and last Sat. in Sept.; D. Jones. Waterville, P. Q., Clerk.

Union, (Ky.)—4th Fri. in April, July, Oct. and Jan.; C. Jackson, Eddyville, Ky., Clerk.

Van Buren (Mich.)—Sat. before 3d Sab. in Mar., June, Sept. and Dec.; O. H. P. Sheldon, Paw Paw, Van Buren Co., Mich., Clerk.

Van Buren (Iowa)—Fri. P. M. before 3d Sab. in June, and Sept., 1st. in Mar. and Dec; E. Tibbetts, Agency City, Iowa, Clerk.

Warren & Clinton— 4th Sat. in Feb., May, August and Nov.; G. W. Hamilton, Waynesville, O., Clerk.

Weare—Last Wed. in Jan., May, Aug. and Oct.; H. P. Lamprey, Wilmot Flat, N. H., Clerk.

Wolfborough—Friday before 1st Sat. in Feb., June, Sept. and Nov.; J. Chick, Ossipee Center, N. H., Clerk.

Waterville—Friday before 3d Sat. in June, Sept. and Dec., and last Friday in Feb.; S. Bowden, W. Waterville, Me., Clerk.

Wellington—Friday preceding the 1st Sat. and Sab. in Jan., March and Oct., and Friday before the 4th Sat. in June; H. L. Magoon, Harmony, Me., Clerk.

Wheelock—1st. Sat and Sab. in June, and last Sat. and Sab. in Aug., Oct. and Jan., com. preceding Fri. P. M.; E. C. Smalley, Brownington, Vt., Clerk.

Waterloo, Iowa—Fri. before 3d Sab. in Oct. and Jan., and Friday before last Sab. in Mar. and June; Hiram Champlin, Jessup, Buchanan Co., Iowa, Clerk.

Western R. I.—Wed. before the 1st Sunday in June, Sept., Dec. and March; George F. Hopkins, W. Woodstock, Ct., Clerk.

Washington, Pa.—Friday before the 1st Sabbath in June, Sept., Nov. and Feb.; W. H. Cutter, Waterford, Erie Co., Penn., Clerk.

Walnut Creek, Ill.—Fri. before 2d Sab. in March, Sept. and Dec., and Fri. before 4th Sab. in June; Benj. A. Gurney, Kewanee, Ill., Clerk.

Wayne—2d Saturday in June, Sept., Nov. and Feb.; S. T. Devoe, Red Creek, N. Y., Clerk.

Wapsipinicon, Iowa—Friday before 1st Sat. in Feb., June, Sept., and Dec.; R. S. Blackmar, Wilton June., Iowa, Clerk.

Wentworth—1st. Sat. and Sab. in June, Sept. and Nov.; L. D. Jeffers, E. Haverhill, N. H., Clerk.

Wayne Co., Iowa.—Fri. before the 1st Sab. in Mar., June, Sept. and Dec.; R.W. Sherritt, Warsaw, Iowa, Clerk.

Worth Co.—John J. Allen, Isadore, Mo., Clerk.

Westmoreland—1st Sat. and Sab. in March and Sept., 2d in June and Dec.; Geo. Amalong, Bellevernon, Pa., Clerk.

Whitestown—Sat. before 1st Sab. in June, Sept. and Feb.; P. Phillips, Unadilla Forks, N. Y., Clerk.

Winona & Houston—Friday before 2d Sabbath of March, June, Sept. and Dec.; A. G. Brann, Money Creek, Minn., Clerk.

Waupun—Last Friday in May, Aug., Nov. and Feb.; F. B. Moulton, Winneconne, Wis., Clerk.

Wayne Co., Ill.—Sat. before 1st Sab. in Feb., June, Sept. and Nov.; J. S. Hawk, Jeffersonville, Ill., Clerk.

Winchester—3d Sat. in May, Aug., Nov. and Feb.; Mrs. Wm. A. Jackson, Berryville, Va., Clerk.

White Co.—Fri. before 2d Sab. in Jan., Apr., July and Oct.; B. F. Furgerson, Brookstown, Ind., Clerk.

York County—1st Wed. in Feb., June, Sept. and Nov.; P. Smith, W. Buxton, Me., Clerk.

OBITUARIES OF PREACHERS.

[This list contains the obituaries of all ministers of whose death we have received notice up to the time of going to press.]

REV. FREEMAN VANAMBURG died in Bath, N. Y., Aug. 3, 1871, aged 78 years. He was converted and baptized in the autumn of 1824, soon entered the ministry and did a good work for Christ. His labors were mostly confined to that section of New York in which he died, but the influence of his life has extended far beyond. He met death joyfully.

REV. N. A. JACKSON died in Hudson, N. Y., Sept. 30, 1871, aged 60 years. He was licensed to preach in 1835, five years after his conversion, was ordained in 1841, and continued the life of a faithful minister till his death. Many will remember the earnestness with which he urged sinners to seek the Saviour, and the joy that lighted his countenance when the call was heeded. Full of good works, he reaps a rich reward.

REV. JAMES REAVE died near Tipton, Iowa, Aug. 18, 1871, aged 60 years. He was born in Pa., but went west in early life and soon began the work of a Christian minister. An acquaintance says of him that he was one of the most circumspect and exemplary Christians that he ever knew. Such are not without influence in this life, and will not lose their reward in the next.

REV. G. E. S. BRYANT died in Dover, Me., Nov. 10, 1871, aged 53 years. Having professed religion at the age of 15, he continued an exemplary Christian till his death. Careful in forming his opinions, he was fixed when he had once established them, and thus he was the example of steadfast faithfulness. "It is pleasant on the other side, but rough on this," were among his last words.

REV. PETER FOLSOM died in Wakefield, Mass., Sept. 2, 1872, aged 59 years. Bro. F. became a F. B. minister when quite young, and devoted himself to the duties of his profession with all his heart. He was an interesting preacher, a useful citizen, and kind husband and father. He was benevolent, but preferred quiet and *private giving*, instead of that which might suggest a desire to display. With *those who* knew him best his death will be keenly felt.

REV. JOHN LOVELESS died Aug. 22, 1871, aged 61 years. His labors in the ministry commenced when he was but eighteen years of age, and were continued with zeal and fidelity for thirty years. He was amiable and modest as a pastor, faithful in all the relations of life, preaching by example as well as precept. His labors were crowned with a success not attained by many of much greater pretensions.

REV. JOHN CLARK died in Prospect, Me., Aug. 8, 1871, aged 78 years. He was born of poor parents, and his education was limited, but he had a fervent spirit and willing mind, which with his lowly heart early interested him in the salvation of sinners. He preached the gospel about forty years, and many souls redeemed are the seals of his ministry. He died with a good hope of rest in heaven.

REV. JOSEPH L. CILLEY died in Camden, Me., June 30, 1871, aged 67 years. His labors as a minister were mostly confined to the coast towns of Maine, where he did good service and witnessed good results. His cheerful and hopeful heart enabled him to bring gladness where gloom was hovering. and to point those to heaven who might have been repelled by a colder nature. He is now experiencing in heaven the joy of well-doing on earth.

REV. JAMES KNIGHT died in Lee, Me., Nov. 8, 1871, aged 63 years. At the age of 23 he embraced the Christian religion, receiving license and ordination soon after. His career as a minister began at that time and was faithfully pursued till death. He was respected in the town where he died for, his honesty and integrity, and did good by his example as well as by precept. Death was no terror to him.

REV. PHILIP GILKEY died in Searsport, Me., Jan. 5, 1872, aged 84 years. Bro. G. did not attempt preaching till he was half a century old, but the years of his ministry were well improved and successful. He was a man of great physical strength, but he yielded at length to the ravages of disease. Those by whom he was best known best knew how to prize him, and by them he is held in dear remembrance.

REV. ELIJAH COOK died at Cook's Prairie, Mich., Jan. 31, 1872. aged 79 years. He was born in New York state, and went west in 1835. He was ordained to the ministry ten years later, and spent the rest of his life in doing the Lord's will. His family mourn his death, but rejoice that he has entered into life eternal.

REV. EPHRAIM WINSLOW died in Barnstead, N. H., Jan. 23, aged 66 years. He commenced preaching when about 40 years of age, and did good service for Christ in the towns of Candia, Northwood, Barnstead, &c. A nervous depression affected him both bodily and mentally during the closing years of his life, but it is believed that he is now in the land of the blessed.

REV. WM. NUTTING died in Parish, N. Y., Jan. 25, aged 72 years. When a mere child he gave his heart to God, and there in the wilderness which surrounded his home tried to obey him. Through various trials he at length entered the Christian ministry, and was a faithful servant till death. He raised up an able and interesting family, who deeply mourn the death of a loved father.

REV. JOHN C. BALL died in Lock's Village, Mass., Feb. 4, 1872. He met death in a painful but triumphant manner, being fatally burned by an exploding kerosene lamp. He had been so faithful in life that death took him not unawares, and he passed over to be with the Lord. Blessed are they who die thus

REV. ERASTUS HARVEY died near Castalia, Iowa, Aug. 27, 1872, aged 84. He was born in Connecticut, became ordained in 1825 and continued a faithful minister ever after. In his youth he served his country both by land and sea, and always retained as a Christian soldier those qualities that made him a faithful patriot. His work is done, and he is at rest.

REV. B. VAN DAME died in Nottingham, N. H., April 3, 1872, aged 64 years. He was born in Holland, came to this country at the age of 12, and after working for various parties at various occupations, became interested to preach the gospel to the lost around him, and so began his work. His traits of character

were quite peculiar, but with a fervent heart he preached quite acceptably. He prepared his own funeral sermon in rhyme before he died, and went away prepared to meet the realities of the other life.

REV. JOHN TILLINGHAST died in Factoryville, Pa., April 21, 1872, aged 64 years. He was greatly interested in mission enterprises, and himself erected a free church in Providence, R. I., some years ago. He also published a religious paper for a few years, and tried in various ways to exert a wide influence for Christ. In this he succeeded, and at his death was the beloved pastor of a flourishing church in Pennsylvania.

REV. HORACE WEBBER died in Ossipee, N. H., Feb. 21, 1872, aged 65 years. He gave his heart to God in 1822, and for thirty years performed the work of a faithful and successful Christian minister. He was a warm friend to the moral reforms of his day, and helped by voice and money all that he was able. After a life of usefulness he has gone to join the glad throng on the other side.

REV. JOHN S. LEE died in Fayette, Iowa, March 10, 1872, aged 64 years. The path of a Christian to Bro. L. was hedged about by many discouragements, but feeling the "thus saith the Lord" he went forward and achieved a good work. After laboring a while in New York, his native State, he moved west, and in that great field spent the rest of his life. Many will rise up in the great day and bless him for his faithful ministry.

REV. RICHARD RICHARDSON died in Varysburg, N. Y., June 10, 1872, aged 74 years. Bro. R.'s death was quite sudden, but he was well prepared for the summons. He was converted at the age of 14, gave himself at once to the Master's work, and accomplished much good. Being familiar with gospel truths he used them to illustrate his preaching, and thus interested while he attracted his hearers. With many of them he is now in the better land.

REV. A. FOLSOM died in Raymond, N. H., March 31, 1872, aged nearly 78 years. He possessed an unyielding mind when once he had made it up to a thing, and this in his Christian life made him a steadfast disciple. His preaching was earnest and zealous, and frequent conversions occurred under his labors. There is need of more such men to impress truth upon the sinful.

REV. REUBEN ALLEN died in North Scituate, R. I., May 30, 1872, aged nearly 78 years. But few in our denomination have been in labors more abundant than Bro. A. He baptized at least 1400 converts, and did other work that we have not space to mention. He confined his labors to the New England States, whose inhabitants he found more congenial to his tastes and sooner impressed by his methods. His work can show its full results only in eternity.

REV. WILLIAM WARNER died in Wisconsin, in May, 1872, aged 74. He was born in England, served in the royal army, and was in the battle of Waterloo when Napoleon was defeated. His preaching was plain but forcible, and until failing health forbade it he was constantly and faithfully doing his Master's will. His family with many friends mourn his death.

REV. THOMAS H. BLANDON died near Cheney's Grove, Ill., March 12, 1870, aged about 50 years. He was born, converted and ordained in Ohio, and was a faithful preacher of the word. Left an orphan in early life, with poverty as his lot, he struggled manfully and became one of our useful ministers. He was largely instrumental in forming Cheney's Grove and Pleasant Ridge churches, and was known through that region as a man of God.

BENEVOLENT INSTITUTIONS.

F. W. Baptist Printing Establishment.—This Corporation is located at Dover, N. H., and publishes the *Morning Star*, *Myrtle*, and a variety of denominational books. It is owned by the denomination, and is managed by a Board of Corporators. The Corporators are D. Waterman, S. Curtis, T. Stevens, I. D. Stewart, E. Knowlton, A. K. Moulton, J. L. Sinclair, G. T. Day, G. W. Bean, L. B. Tasker, D. S. Heffron, C. H. Latham, *S. D. Bates*; Treasurer and Agent, L. R. Burlingame.

The Morning Star is a weekly religious paper, and the organ of the denomination. *Price*, $2,50 a year, in advance. G. T. Day, D. D., Editor.

The Myrtle is a Sabbath school paper, published semi-monthly by the F. W. Baptist Printing Establishment, at 30 cents a year. Ten copies or more, sent to one address, 20 cents each.

Foreign Mission Society.—President, E. Knowlton; Vice Presidents, A. M. Totman, M. Phillips and R. Cooley; Corresponding Secretary & Treasurer, C. O. Libby; Recording Secretary, DeWitt C. Durgin; Asst. Recording Secretary, Geo. Goodwin; Auditor, A. Lovejoy; Executive Committee, C. O. Libby, A. Lovejoy, D. M. Graham, Theodore Stevens, D. W. C. Durgin, E. Knowlton, J. Calder, J. Rand, N. Brooks, G. W. Bean, C. S. Perkins, S. D. Bates, L. R. Burlingame.

Home Mission Society.—President, Rev. Silas Curtis; Vice Presidents, Revs. F.W, Straight, J. Mariner, J. S. Manning, E. W. Porter, D. G. Holmes; Recording Secretary. L. B. Tasker; Corresponding Secretary, A. H. Chase; Treasurer, S. Curtis; Auditor, L. R. Burlingame; Executive Committee, I. D. Stewart, A. H. Chase, L. B. Tasker, D. L Rice, S Curtis, J. S. Burgess, O. D. Patch, J. A. Lowell, E. W. Page, L. W. Anthony, C. H. Latham.

Education Society.—President, G. T. Day, D. D.; Vice Presidents, D. M. Graham, D. D., E. Knowlton; Corresponding Secretary, W. H. Bowen; Recording Secretary, DeWitt C. Durgin; Treasurer, S. Curtis; Auditor, E. P. Prescott; Executive Committee, —1st Class,—J. A. Howe, W. H. Bowen, L. B. Tasker, J. L. Sinclair; 2d Class,—D. W. C. Durgin, E. W. Porter, E. N. Fernald, John Fullonton; 3d Class,—Geo. McMillan, C. F. Penney, S. Curtis, D. M. Stuart; Disbursing Committee, John Fullonton, D. M. Graham, R. Dunn, O. B. Cheney, J. J. Butler.

Sabbath School Union.—President, R. P. Perry; Vice Presidents, R. Dunn, R. Cameron; Recording Secretary, L. R. Burlingame; Corresponding Secretary, E. W. Page; Treasurer, D. Lothrop; Executive Committee, E. W. Page, L. L. Harmon, C. H. Latham, Geo. B. McMillan, S. D. Bates; Agent, L. L. Harmon.

Female Systematic Beneficence Society.—President, Mrs. J. L. Sinclair; Vice Presidents, Mrs. G. H. Ball, Mrs. A. W. Reed, Mrs. J. W. Winsor; Recording Secretary, Mrs. J. M. Brewster; Corresponding Secretary, Mrs. M. M. Hills.

Temperance Society.—President, M. Phillips; Vice President, D. G. Holmes, J. Rand and F. Reed; Secretary and Treasurer, J. Burnham Davis.

New York State Mission Society.—President, W. C. Fairbanks; Vice Presidents, M. C. Brown, M. H. Abbey; Trustees, G. H. Ball, J. W. Quale, D. M. Stuart, J. M. Brewster, Wm. Walker, S. W. Schoonover, S. Aldrich, G. C. Waterman, E. W. Page.

Kansas Freewill Baptist Home Mission Society.—President, Rev. E. V. Merrit; Vice President, Rev. S. D. Kenaston; Secretary and Treasurer, Rev. Jules L. Williams; Executive Board, J. R. Eaton, M. W. Campbell, H. Bonham, J. L. Parkyn, H. Perly.

LITERARY INSTITUTIONS.

Bates College—at Lewiston, Maine.—Faculty—Rev. Oren B. Cheney, D. D., President; Rev. John Fullonton, D. D., Professor of Ecclesiastical History and Pastoral Theology; Rev. John Jay Butler, D. D., Professor Emeritus of Systematic Theology; Jonathan Y. Stanton, A. M., Professor of Greek and Latin Languages; Rev. Benj. F. Hayes, A. M., Professor of Mental and Moral Philosophy; Richard C. Stanley, A. M., Professor of Chemistry and Geology; Thomas L. Angell, A. M., Professor of Modern Languages and Mathematics; Rev. Charles Howard Malcolm, D. D., Professor of History; Rev. James A. Howe, A. M., Professor of Systematic Theology; George C. Chase, A. M., Professor of Rhetoric and English Literature; Thomas S. Rich, A. M., Professor of Hebrew. Clarence A. Bickford, A. B., Tutor. Commencement, last Wednesday in June. Anniversary *of the Theological School*, Tuesday afternoon preceding. Annual Meeting of the

Trustees and Overseers, Tuesday forenoon preceding. Examination of the Theological school' Monday preceding. Sermon before the Theological school Sunday evening, preceding Baccalaureate Exercises, Sunday afternoon preceding. Examination of the college classes, Saturday and Friday preceding. Examination for admission, Tuesday before commencement. Ladies admitted on the same terms as gentlemen. Vacations, eight weeks after commencement—six weeks after the close of the Fall Term—one week after the close of the Spring term—Students allowed to teach in winter.

Nichols Latin School—at Lewiston, Maine.—Faculty—Lyman G. Jordan, A. B., Principal; Theodore G. Wilder, A. B., Frederic H. Peckham, A. B., Frank W. Cobb, Assistants. The object of this school is to fit students for College, and it is open to both sexes. Course of study, three years. Students admitted in advance.

Hillsdale College—at Hillsdale, Mich.—Eight departments: Theological, Classical, Scientific, Ladies, Commercial, Music, Painting, and Preparatory, under the following Board of Instruction and Government:—Rev. Daniel M. Graham, D. D., President and Professor of Mental and Moral Sciences; Rev. Ransom Dunn, A. M., Burr Professor of Biblical Theology; ———, F. Wayland Dunn, A. M., Professor of Rhetoric and Belles-Lettres; Rev. Spencer J. Fowler, A. M., Professor of Mathematics and Natural Philosophy; George McMillan, A. M., Professor of the Greek and Latin Languages; D. M. Fisk, A. M., Professor of Natural Sciences; Principal of Ladies' Department. Miss H. Laura Rowe, A. M.; Alexander C. Rideout, Principal of Commercial Department and Professor of Commercial Law; W. A. Drake, Professor of Penmanship; George B. Gardner, Professor of Painting and Drawing; Melville W. Chase, Professor of Vocal and Instrumental Music; Mrs. Olive C. Chase, Teacher in Cultivation of the Voice; Mrs. A. Fisk, Teacher in French; L. P. Reynolds, Secretary and Treasurer. Number of Students, 600. Commencement, 3d Thursday in June.

New Hampton Institution—at New Hampton, N. H.—Rev. A. B. Meservey, A. M., Principal and Teacher of Natural Sciences and Commercial Department: J. H. Rand, A. M., Teacher of Mathematics and Mental and Moral Philosophy; W. E. C. Rich, Teacher of Latin and Greek; A. P. Shattuck, Teacher of Penmanship; W. M. Willward, Teacher of Elocution.

FEMALE DEPARTMENT.—T. A. R. Dow, Preceptress and Teacher of Mathematics and Latin; Miss Alice I. Libbey, Teacher of French and Rhetoric; Miss E. L. Gordon, Teacher of Music; Miss Laura D. Moore, Teacher of Ornamental Branches; Four Terms of 10 weeks each. Fall Term begins Aug. 26, 1872. Fall Term closes Nov. 1, 1872. Winter Term begins Nov. 18, 1872. Winter Term closes Jan. 24, 1873. Spring Term begins Feb. 3, 1873. Spring Term closes April 11, 1873. Summer Term begins April 28, 1873. Summer Term ends July 2, 1873. Six courses of study, for either gentlemen or ladies.

***Austin Academy**—at Strafford, N. H.—Geo. C. McClean, Principal; I. W. Roberts, Teacher of Penmanship.

Lapham Institute—at North Scituate, R. I.—Geo. H. Ricker, A. M., Principal and Professor of the Latin and Greek Languages; —— ——, Professor of Intellectual and Moral Philosophy; George H. Felton, A. M., Professor of Mathematics and Natural Science; Anne E. L. Hobbs, Preceptress and Teacher of French, Rhetoric and Botany; Harriet N. Ricker, Teacher of English Grammar and History; Sarah C. Goodwin, Teacher of Instrumental Music and Drawing; G. H. Felton, Instructor in Vocal Music and Penmanship; Geo. H. Ricker, Librarian.

***Whitestown Seminary**—at Whitestown, N. Y.—James S. Gardner, A. M., Ph. D., Principal and Teacher of Natural Science; Wm. L. Downing, A. B., Teacher of Languages; J. W. Ellis, A. M., Teacher of Higher Mathematics and Latin; A. W. Madison, A. M., Instructor in Commercial Department; Joseph W. Ellis, Teacher of Vocal Music; Miss B. M. White, Preceptress and Teacher of Geometry and Drawing; Miss M. Stewart, Teacher of History and Painting; Miss Grace Phillips, Teacher of Modern Languages; Miss Sarah A. Brown, Teacher of Mathematics and Rhetoric; Miss Mary Willard, Teacher of Piano Music; Martha Gaylord, Assistant in Piano Music; Miss Gertrude L. Hinman, Assistant in Piano Music.

Pike Seminary—at Pike, Wyoming Co., N. Y.—Wm. P. Morgan, A. M., Principal, Greek and Latin; Wm. P. Melcher, A. B., Mathematics and Greek; Miss H. E. Park, A. M., Natural Science and Philosophy; Miss Emma Potter, L. A., English Language and Literature; Frederick Partington, German and French; Miss Flora Manard, Instrumental Music; Mr. M. L. Chandler, Vocal Music. M. E. Shepard, Pres. Board of Trustees.

***Atwood Institute**—at Albany, Athens Co., Ohio. H. P. Dodge, A. B., Principal, and Teacher of the Ancient Languages and Mathematics; Mrs. A. B. Dodge, Preceptress, and Teacher of the Modern Languages and Natural Sciences; Mrs. E. C. Spencer, Teacher of Music, Painting and Drawing.

West Virginia College—at Flemington, Taylor Co., W. Va.—Rev. W. Colegrove, A. M., President, and Professor of Ancient and Modern Languages; Mrs. C. W. Colegrove, Preceptress and Teacher of Drawing and Painting; Mr. F. Colegrove, Tutor in Latin and Mathematics; Miss C. A. Colegrove, Teacher of Instrumental Music.

Ridgeville College—at Ridgeville, Ind.—Rev. S. D. Bates, A. M., President; Rev. I. D. Adkinson, A. M., Professor of Ancient Languages; Wm. Reed, Professor of Mathematics; Miss Ruth E. Brackett, Preceptress; Mrs. Mary J. E. Adkinson, Teacher of Instrumental Music; Warren S. Montgomery, Teacher of Vocal Music.

* **Rochester Institute**—at Rochester, Wis.—Prof. J. H. Gould, Principal; Miss M. A. Cook, Preceptress; Miss M. Rankin, Teacher of Music.

Wilton Collegiate Institute—at Wilton, Muscatine Co., Iowa.—Rev. O. E. Baker' D. D., President, and Professor of Intellectual and Moral Science and Natural Theology; G. W. Worthen, B. S., Professor of Ancient Languages and Mathematics; Rev. W. T. Strobel, Professor of German Language and Literature; Rev. A. D. Sanborn, Professor of Natural Science; R. S. Blackmarr, Principal of Commercial Department; Miss Ella Wade, Principal of Female Department, and Teacher of Latin; Mrs. M. E. A. Washburn, Assistant Principal; Miss Luthera Bixby, Assistant Teacher; Miss T. D. Blackmarr, Teacher of Instrumental Music.

Storer College—at Harper's Ferry, West Va.—Normal Department in operation. Rev. N. C. Brackett, A. M., Principal; Rev. A. H. Morrell, Teacher of Moral Philosophy and Vocal Music; Rev. D Avery, A. M., Lecturer and Teacher of Rhetoric; Miss Laura E. Brackett, Preceptress; Miss Maggie Church and Miss Lizzie Morrell, Assistants; Mrs. L. W. Brackett, Teacher of Drawing and Painting.

Maine Central Institute—Pittsfield, Me.—Furnishes College, Preparatory, Normal, Academical, and Ladies' full course of study.—George B. Files, A. M., Principal, and Teacher of Latin and Greek; Rev. A. L. Gerrish, Principal of Normal Department; Mrs. Aroline M. Files, Teacher of French and Mathematics; Miss Orra A. Angell, Teacher of German; Miss Clara A. Forbes, Associate in Normal Department; Miss Abbie M. Runnells, Teacher of Music; D. M. Waitt. Teacher of Penmanship and Book-keeping; C. A. Farwell, Secretary.

* **Parsonsfield Seminary**—at North Parsonsfield, Me.—Madison K. Mabry, Principal; J. Marshall Hawkes, Teacher of Classics, Natural Sciences and Vocal Music; Miss M. A. Pike, Teacher of Modern Languages, Painting and Drawing; Miss J. B. Stanley, Teacher of Instrumental Music, Piano and Organ; Mr. J. W. Titcomb, Teacher of "Spencerian System" of Penmanship; Miss Abbie Mabry, Primary Department.

* **Prairie City Academy**—at Prairie City, Ill. Rev. J. J. Weage, A. M.. Principal; Miss Anna Record, Preceptress; and Miss A. Eastman, Assistant.

Green Mountain Seminary—Waterbury Center, Vt.—Charles A. Mooers, A. B., Principal, and Teacher of Latin and Greek; J. D. Smith, Principal of Commercial Department; L. A. Butterfield, Teacher of Elocution; G. T. Swasey, Teacher of Penmanship; Miss E. C. Smith, Preceptress, and Teacher of French and Mathematics; Miss M. D. Prentice, Teacher of Rhetoric and Mathematics; Miss Abby Lyon, Teacher of Music and Penciling. Three Terms of thirteen weeks each. Fall Term begins Sept. 3, 1872. Winter Term begins Dec. 3, 1872. Spring Term begins Feb. 23, 1873.

Randall Academy—at Berlin Roads, Jackson Co., Ohio.—Rev. Thomas E. Peden, Principal. Calendar: Four terms of 11 weeks each. Fall term commences 1st Tuesday in Sept., 1872. Winter term 1st Tuesday in Dec., 1872. Spring term 1st Tuesday in March, 1873. Summer term 1st Tuesday in June, 1873.

Evansville Seminary—at Evansville, Rock Co., Wis.—Rev. G. S. Bradley, A. M., Principal; Mrs. A. W. Bradley, Preceptress; Rev. C. H. Kimball. Assistant; Prof. B. C. Jacobs, A. B., Teacher of Music, German and Mathematics. There are three terms per year. Tuition from $5.50 to $8.00.

Lyndon Literary and Biblical Institution—at Lyndon Center, Vt.—John S. Brown, A. B., Principal; Miss Lizzie Calley, Preceptress; Miss Ida E. Morrill, Mathematics and Rhetoric; Miss Mary E. Morey, Music; Miss Ellen A. Perkins, Penmanship; with such other assistance as may be required.

* No Report, same as last year.

☞ Send to L. R. Burlingame, Dover, N. H., for Catalogue of *Sabbath School* Books, and for terms of sale.

The Morning Star

STEAM POWER

JOB PRINTING

House.

Every kind of **JOB PRINTING** done at short notice upon reasonable terms and in the very Best Style of the art.

BOOKS,
CARDS,
SHOW-BILLS,
LETTER HEADS,
BILL HEADS,
TOWN REPORTS,
&c., &c.

Three **First Premiums**, viz:—For (1) Best Job-Printing, (2) Best Book-Printing, (3) Best Book-Binding, were awarded this Printing House by the New Hampshire State Fair in September, 1871.

Orders solicited and satisfaction guaranteed.

Address

L. R. BURLINGAME,
DOVER, N. H.

THE NO. XLII.

FREEWILL BAPTIST

REGISTER,

FOR THE YEAR OF OUR LORD

1874.

CONTAINING, BESIDES THE MATTER USUALLY FOUND IN CALENDARS, STATISTICS OF THE FREEWILL BAPTIST DENOMINATION.

DOVER:
PUBLISHED BY THE FREEWILL BAPTIST PRINTING ESTABLISHMENT.
1874.

NEW AND ATTRACTIVE BOOKS

PUBLISHED BY

D. LOTHROP & CO.,

BOSTON.

Buy a library for home. No investment will pay a better dividend. Our new books are fresh from the pens of the most able and brilliant writers, and especially commend themselves to those who seek literature which is at once elevating and entertaining.

JUST ISSUED.

1. Stories of Adventure.

AFRICAN ADVENTURES AND ADVENTURERS. Edited by Rev. G. T. Day, D. D. 16mo. Illustrated. $1 50.

THE YOUNG WHALER. By W. H. G. Kingston. 16mo. Illustrated. 75 cents.

WRECKED, NOT LOST. By Mrs. Dundas. 16mo. Illustrated. $1.

2. Stories for the Family and Fireside.

A LITTLE WOMAN. By the author of "Anna Maylie." A delightful book. 16mo. Illustrated. $1.

BEN'S BOYHOOD. By Mrs. C. E. Bowen, to which is added "Trusted and Tried." 16mo. 8 Illustrations. 75 cents.

FANNY'S BIBLE TEXT. 16mo. Illustrated. 75 cents.

LITTLE THREE YEAR OLD. A charming gift book for the little folks. Quarto. $1 25. 16mo. 75 cents.

3. Instructive Books.

FAMOUS ISLANDS. 16mo. Illustrated. $1.

WONDERS NEAR HOME. By Rev. W. Houghton. 16mo. Illustrated. $1.

Interesting and Popular Books.

THE NOBLE PAINTER and his Adopted Daughter: A Story of the first printed Bible. Translated, with Additions, by Campbell Overend. 16mo. Illustrated. $1 50.

WILL PHILLIPS. For Boys. By C. H. R. 16mo. $1 50.

A thoroughly good book, full of manly life and the highest good sense.

ZINA, or, Morning Mists. 16mo. Illustrated. $1 50. By the author of "The Story of Aimee," &c.

UNCLE ANTHONY. By Capt. Carnes, author of "Little Toss." 16mo. Illustrated. $1 25.

Pleasant, chastened, touching and wholesome.

ANNA MAYLIE. By Ella Farnam. 16mo. $1 50.

A story of patient, faithful, resolute work.

MILLIE LEE. By Mrs. A. E. Porter. Price, $1 50.

GET THE BEST.

Nothing adds so much to happiness and improvement in life, as the society of the best people and the companionship of the best books.

$1000 Prize Series. 16 elegant volumes. No series of books have been more eagerly read and widely commended. Dr. Lincoln says: "They meet the want of the day for books, which instruct and improve while they fascinate the reader."

STRIKING FOR THE RIGHT. For which the unequaled premium of $1000 was given. By Julia A. Eastman. 16mo. Illustrated. $1 75.

It may do as much for our dumb servants and companions as "Uncle Tom's Cabin" did for the slave.—Hon. Geo. T. Angel.

SILENT TOM. $1000 Prize Series. By N. I. Edson.

A story of power, where bursts of passion on the part of Silent Tom come into strong contrast with the gentle spirit of his gifted wife, and the disciplined character of the young girl who resisted the temptation to destroy the evidence, accidentally found, that the fortune in her possession belonged to him.

OLD STONE HOUSE, (The). By Anne March. $1 50.

It is a genuine book, with character, freshness, skill and vital forces embodied in every page. It is just such a book as wide-awake and intelligent young people will never tire of, or nod over.

For name and description of the remaining 13 volumes at $1 50 each which comprise this series, see D. L. & Co.'s full catalogue.

$500 PRIZE SERIES.

1st Series, 8 vols., $12. 2d Series, 13 vols., $16 75.

Books that have a standard reputation for excellence, and that have everywhere proved among the most popular additions to the Sunday School Library.

In no way can money be better invested for the young than in good books. They furnish the best of all good company, and are a safeguard against temptation to evil.

New Libraries for the Holidays, attractive and excellent.

Sea and Shore Series, 5 volumes, $5.
Sailing Order Series, 4 volumes, $3.
Will Phillips' Library, 4 volumes, $6.
Annie Maylie Series, 4 volumes, $6.
The Victory Series, for boys, 6 volumes, $3.
The Victory Series, for girls, 6 volumes, $3.
Happy Hour Stories, 6 beautiful picture books, 18mo., in a handsome box, $1.50.
Pictures and Stories, 6 volumes, 18mo., $1 50.

Purchase a Family Library before elegant furniture; satisfy the mind before pleasing the eye and ear.

Any of the above books sent by mail, pre-paid, on receipt of price, by

D. LOTHROP & CO., 38 and 40 Cornhill, Boston.

Send for their full Illustrated Catalogue. Will issue Nov. 15 a choice list of new books. *For Bibles*, Sunday School Books, Religious Works and Miscellaneous Books, *Reward Cards, &c.*, at favorable rates, send to D. LOTHROP & CO., BOSTON.

THE NO. XLII.

FREEWILL BAPTIST

REGISTER,

FOR THE YEAR OF OUR LORD

1874.

CONTAINING, BESIDES THE MATTER USUALLY FOUND IN CALENDARS, STATISTICS OF THE FREEWILL BAPTIST DENOMINATION.

DOVER:
PUBLISHED BY THE FREEWILL BAPTIST PRINTING ESTABLISHMENT.
1874.

PASTORS,

SUPERINTENDENTS

TEACHERS,

AND ALL BUYERS OF

SUNDAY SCHOOL BOOKS,

WILL FIND IT

ADVANTAGEOUS TO THEMSELVES,

THEIR PARISHES AND

SABBATH SCHOOLS

TO MAKE THEIR PURCHASES OF ALL

SUNDAY SCHOOL BOOKS,

including the 16 Volumes of the new $1000.00 Prize-series,

DIRECTLY OF THE PUBLISHER,

AT THE OFFICE OF

THE MORNING STAR,

Dover, N. H.

1874.

JANUARY.

S.	M.	T.	W.	T.	F.	S.
-	-	-		1	2	3
4	5	6	7	8	9	10
11	12	13	14	15	16	17
18	19	20	21	22	23	24
25	26	27	28	29	30	31
-	-	-	-	-	-	-

FEBRUARY.

S.	M.	T.	W.	T.	F.	S.
1	2	3	4	5	6	7
8	9	10	11	12	13	14
15	16	17	18	19	20	21
22	23	24	25	26	27	28
-	-	-	-	-	-	-
-	-	-	-	-	-	-

MARCH.

S.	M.	T.	W.	T.	F.	S.
1	2	3	4	5	6	7
8	9	10	11	12	13	14
15	16	17	18	19	20	21
22	23	24	25	26	27	28
29	30	31	-	-	-	-

APRIL.

S.	M.	T.	W.	T.	F.	S.
-	-	-	1	2	3	4
5	6	7	8	9	10	11
12	13	14	15	16	17	18
19	20	21	22	23	24	25
26	27	28	29	30	-	-

MAY.

S.	M.	T.	W.	T.	F.	S.
-	-	-	-	-	1	2
3	4	5	6	7	8	9
10	11	12	13	14	15	16
17	18	19	20	21	22	23
24	25	26	27	28	29	30
31	-	-	-	-	-	-

JUNE.

S.	M.	T.	W.	T.	F.	S.
-	1	2	3	4	5	6
7	8	9	10	11	12	13
14	15	16	17	18	19	20
21	22	23	24	25	26	27
28	29	30	-	-	-	-
-	-	-	-	-	-	-

OFFICE OF THE MORNING STAR, DOVER, NEW HAMPSHIRE.

1874.

JULY.

S.	M.	T.	W.	T.	F.	S.
-	-	-	1	2	3	4
5	6	7	8	9	10	11
12	13	14	15	16	17	18
19	20	21	22	23	24	25
26	27	28	29	30	31	-
-	-	-	-	-	-	-

AUGUST.

S.	M.	T.	W.	T.	F.	S.
-	-	-	-	-	-	1
2	3	4	5	6	7	8
9	10	11	12	13	14	15
16	17	18	19	20	21	22
23	24	25	26	27	28	29
30	31	-	-	-	-	-

SEPTEMBER.

S.	M.	T.	W.	T.	F.	S.
-	-	1	2	3	4	5
6	7	8	9	10	11	12
13	14	15	16	17	18	19
20	21	22	23	24	25	26
27	28	29	30	-	-	-

OCTOBER.

S.	M.	T.	W.	T.	F.	S.
-	-	-	-	1	2	3
4	5	6	7	8	9	10
11	12	13	14	15	16	17
18	19	20	21	22	23	24
25	26	27	28	29	30	31

NOVEMBER.

S.	M.	T.	W.	T.	F.	S.
1	2	3	4	5	6	7
8	9	10	11	12	13	14
15	16	17	18	19	20	21
22	23	24	25	26	27	28
29	30	-	-	-	-	-
-	-	-	-	-	-	-

DECEMBER.

S.	M.	T.	W.	T.	F.	S.
-	-	1	2	3	4	5
6	7	8	9	10	11	12
13	14	15	16	17	18	19
20	21	22	23	24	25	26
27	28	29	30	31	-	-
-	-	-	-	-	-	-

PRICES OF

FREEWILL BAPTIST BOOKS,

Single and by the dozen; also Postage on the same.

		Price.	*Postage.*	*Total.*
Psalmody, 18mo. in Sheep,	single,	1,00	,20	1,20
do do	dozen,	9,60	2,28	11,88
do Embossed Morocco,	single,	1,10	,16	1,26
do do do	dozen,	10,56	1,96	12,52
do 32mo.	single,	,85	,08	,93
do do	dozen,	8,18	,96	9,14
Butler's Theology,	single,	1,60	,28	1,88
do	dozen,	15,36	3,26	18,62
History,	single,	1,20	,20	1,40
do	dozen,	11,52	2,40	13,92
Christian Baptism, *Bound,*	single,	,25	,4	,29
do do do	dozen,	2,40	,48	2,88
do do *Paper Covers.*	single,	,15	,2	,17
do do	dozen,	1,44	,28	1,72
Life of Marks,	single,	1,00	,20	1,20
do do	dozen,	9,60	2,40	12,00
Church Member's Book,	single,	,30	,08	,38
do do do	dozen,	2,88	,60	3,48
Treatise,	single,	25	,04	,29
do	dozen,	2 40	,36	2,76
Thoughts upon Thought,	single,	,25	,04	,29
do do do	dozen,	2,10	,56	2,66
The Book of Worship,	single,	1,00	,20	1,20
do do do	dozen,	9,60	2,16	11,76
Story of Jesus, (*Question Book*)	single,	,15	,04	,19
do do	dozen,	1,44	,28	1,72
Lessons for Every Sunday in the Year, (*Ques. Book*)	single,	,18	,04	,22
do do do	dozen,	2,00	,44	2,44
Choralist,	single,	,75	,12	,87
do	dozen,	7,20	1,44	8,64
The Wonderful Works of Jesus, (*Ques. Book*)	single,	,15	,04	,19
do do do	dozen,	1,44	,28	1,72
Sacred Melodies, new, (board)	single,	,30	,04	,34
do do	dozen,	2,88	,36	3,24
Sacred Melodies, cloth,	single,	,40	,08	,48
do do	dozen,	3,84	,60	4,44
Minutes of General Conference,	single,	,75	,20	,95
Butler's Commentary—(Vol. 1) The Gospels,	single,	2,00	,24	2,24
Butler's Commentary—(Vol. 2) The As, Romans and Corinthians,	single,	2,00	,24	2,24

(There is no discount on the Minutes by the dozen.)

☞ *Orders for any of the above Books should be addressed to THE STAR OFFICE*, Dover, N. H.

Common Notes for 1874.

Dominical Letter,	D.	Julian Period,	6587
Golden Number,	13	Year of the World, (Usher)	5878
Solar Cycle,	7	Year of the World, (Jews)	56321
Epact,	12	Year of the World, (Septu)	7382
Roman Indiction,	2	Year of the Olympiads,	2650
Number of Direction,	15		

Astronomical Characters and Explanations.

THE PLANETS AND THEIR RELATIONS.

☉ or ⊙ The Sun.
☽ ● or ☾, Moon.
☿ Mercury.
♀ Venus.
⊕ The Earth.
♂ Mars.
♃ Jupiter.
♄ Saturn.
♅ Herschel.
♆ Neptune.
✱ Fixed Stars.
7✱, s, or 7 Stars.

☊ A planet's Ascending Node. ☋ Descending Node. ☌ Conjunction, situated in the same Longitude. ☍ Opposition—6 signs, or 180° distant. □ Quartile or Quadrature—3 signs, or 90° distant. △ Trine, 4 signs or 120° distant. ⚹ Sextile, 2 signs or 60° distant. Sup. ☌, Superior Conjunction. Inf. ☌, Inferior Conjunction. Elong., Elongation. Stat., Stationary. Retro., Retrograde. Sig., Signs. ° Degrees. ′ Minutes of Arc. ″ Seconds of Arc. H. Hours. M. Minutes of time. S. Seconds of Time.

Signs of the Zodiac.

Spring Signs.	1. ♈ Aries.	Aut'n Signs.	7. ♎ Libra.
	2. ♉ Taurus.		8. ♏ Scorpio.
	3. ♊ Gemini.		9. ♐ Sagittarius.
Sum'r Signs.	4. ♋ Cancer.	Winter Signs.	10. ♑ Capricornus.
	5. ♌ Leo.		11. ♒ Aquarius.
	6. ♍ Virgo.		12. ♓ Pisces.

Morning & Evening Star.

Venus will be Morning Star until February the 23d; then Evening Star till December the 8th day, then Morning Star till Sept 23, 1875.

Eclipses in 1874.

There will be four Eclipses this year, two of the Sun and two of the Moon.

I. A Total Eclipse of the Sun, April 16th, 9 o'clock and 7 minutes in the morning. Invisible to any part of the United States.

II. A Partial Eclipse of the Moon, May 1st, 11 h. 27 m. in the morning. Invisible to us.

III. An Annular Eclipse of the Sun, October 10th, 6 h. 28 m. in the morning. Invisible to any part of the United States.

IV. A Total Eclipse of the Moon, Oct 25th, 52 m. in the morning. Visible to us.

Phases of the Moon.

○ Full Moon, 2d day, 2h. 14m., evening. N. E.
☾ Last Q., 10th day, 3h. 2m., evening. N. W.
● New Moon, 18th day, 3h. 4m., morning. N. E.
☽ First Q., 24th day, 7h. 46m., evening. S. W.

D.M.	Days of the week.	SUN rises.	SUN sets.	DAY'S length.	SUN'S decl. S.	MOON rise &set	MOON south.	FU s
1	Thursday	7 33	4 27	8 54	23 2	6 33	11 28	10
2	Friday	7 33	4 27	8 54	22 56	rises	morn	11
3	Saturday	7 32	4 28	8 56	22 51	5 18	0 24	m
4	*Sunday*	7 32	4 28	8 56	22 45	6 23	1 18	0
5	Monday	7 31	4 29	8 58	22 38	7 26	2 9	0
6	Tuesday	7 31	4 29	8 58	22 31	8 30	2 54	1
7	Wednesday	7 30	4 30	9 0	22 24	9 32	3 37	1
8	Thursday	7 30	4 30	9 2	22 16	10 32	4 17	2
9	Friday	7 29	4 31	9 2	22 8	11 34	4 57	3
10	Saturday	7 29	4 31	9 4	21 59	morn	5 35	3
11	*Sunday*	7 28	4 32	9 6	21 50	0 39	6 15	4
12	Monday	7 27	4 33	9 8	21 40	1 39	6 58	5
13	Tuesday	7 26	4 34	9 10	21 30	2 44	7 42	6
14	Wednesday	7 25	4 35	9 12	21 20	3 52	8 32	8
15	Thursday	7 24	4 36	9 12	21 9	5 4	9 27	9
16	Friday	7 24	4 36	9 14	20 58	6 12	10 24	10
17	Saturday	7 23	4 37	9 16	20 46	7 18	11 25	10
18	*Sunday*	7 22	4 38	9 18	20 34	sets	ev 27	11
19	Monday	7 21	4 39	9 20	20 22	6 17	1 26	ev
20	Tuesday	7 20	4 40	9 22	20 9	7 35	2 20	0
21	Wednesday	7 19	4 41	9 24	19 56	8 54	3 10	1
22	Thursday	7 18	4 42	9 26	19 43	10 11	4 0	2
23	Friday	7 17	4 43	9 28	19 29	11 24	4 49	2
24	Saturday	7 16	4 44	9 30	19 14	morn	5 38	3
25	*Sunday*	7 15	4 45	9 32	19 0	0 39	6 28	4
26	Monday	7 14	4 46	9 34	18 45	1 51	7 20	6
27	Tuesday	7 13	4 47	9 36	18 30	3 2	8 14	7
28	Wednesday	7 12	4 48	9 38	18 14	4 12	9 10	8
29	Thursday	7 11	4 49	9 42	17 58	5 19	10 7	9
30	Friday	7 9	4 51	9 44	17 42	6 14	11 1	10
31	Saturday	7 8	4 52	9 46		7 1	11 53	11

When Christ is with the Christian, the means of grace are like flower *the sunshine*, smelling fragrantly and smiling beauteously; but with *Christ*, they are like flowers by night, their fountains of fragrance are s *by the* darkness.

Observable Days, Aspects, &c.	Memoranda.
☉ in Perigee.	
High tides.	
☾ runs high.	
Neptune Stationary.	
☾ in Apogee.	
☾ crosses the equator.	
Low tides.	
☾ moves to-day 15°42′14″	
Neptune ☐ ☉.	
☾ runs low.	
♆ Sta. ☿ ☌ ☾, ♀ ☌ ☾.	
♄ ☌ ☾.	
High tides.	
☾ in Perigee.	
☾ crosses the Eq. N. ♂ ☌ ☾	
☿ ☌ ♀.	
Low tides.	
♄ ☐ ☉.	
♅ ☍ ☉. ☿ ☌ ♄.	
♀ ☌ ♄.	

r present frail existence is the unsubstantial basis upon which too
are building the fabric of their happiness; but it is building a nest
the wave.

Phases of the Moon.

○ Full Moon, 1st day, 6h. 37m., morning. W.
☾ Last Q., 9th day, 11h. 30m., morning. W.
● New Moon, 16th day, 2h. 16m., evening. N. E.
☽ First Q., 23d. day, 5h. 46m., in the morning. N.

D.M.	Days of the week.	SUN rises.	SUN sets.	DAY'S length.	SUN'S decl. S	MOON rise&set	MOON south.	FULL sea.
1	*Sunday*	7 7	4 53	9 46	17 8	rises	morn	11 47
2	Monday	7 6	4 54	9 48	16 50	6 14	0 41	morn
3	Tuesday	6 4	4 56	9 52	16 33	7 14	1 24	0 17
4	Wednesday	7 3	4 57	9 54	16 15	8 15	2 6	0 47
5	Thursday	7 1	4 59	9 58	15 57	9 14	2 46	1 16
6	Friday	7 0	5 0	10 0	15 39	10 17	3 25	1 45
7	Saturday	6 59	5 1	10 2	15 20	11 18	4 5	2 18
8	*Sunday*	6 58	5 2	10 4	15 0	morn	4 45	2 54
9	Monday	6 56	5 4	10 8	14 41	0 24	5 29	3 39
10	Tuesday	6 55	5 5	10 10	14 22	1 31	6 16	4 37
11	Wednesday	6 54	5 6	10 12	14 2	2 39	7 7	5 55
12	Thursday	6 52	5 8	10 16	13 42	3 47	8 3	7 22
13	Friday	6 51	5 9	10 18	13 21	4 55	9 2	8 42
14	Saturday	6 50	5 10	10 20	13 1	5 45	10 3	9 43
15	*Sunday*	6 48	5 12	10 24	12 42	6 36	11 4	10 34
16	Monday	6 47	5 13	10 26	12 21	sets	ev 1	11 17
17	Tuesday	6 46	5 14	10 28	12 0	6 27	0 56	11 56
18	Wednesday	6 44	5 16	10 32	11 39	7 48	1 49	ev 34
19	Thursday	6 43	5 17	10 34	11 18	7 6	2 39	1 10
20	Friday	6 41	5 19	10 38	10 56	10 22	3 29	1 50
21	Saturday	6 40	5 20	10 40	10 35	11 39	4 22	2 33
22	*Sunday*	6 39	5 21	10 42	10 13	morn	5 14	3 23
23	Monday	6 37	5 23	10 46	9 51	0 52	6 9	4 27
24	Tuesday	6 36	5 24	10 48	9 29	2 3	7 6	5 54
25	Wednesday	6 34	5 26	10 52	9 7	3 14	8 2	7 21
26	Thursday	6 33	5 27	10 54	8 44	4 14	8 52	8 38
27	Friday	6 31	5 29	10 58	8 22	5 4	9 49	9 30
28	Saturday	6 30	5 30	11 0	8 0	5 41	10 37	11 11

Religious truth can not be demonstrated the same way as mathematical. Still, the evidences of a design in all things are almost as strong as positive *demonstration*. All natural reveals the supernatural. And the strongest of *all these* evidences is in the great and ingenious mechanism of the human *system*. We are truly fearful and wonderfully made.

D. M.	Observable Days, Aspects, &c.	Memoranda.
1		
2		
3	☉'s Long. 10S. 14°42′.	
4	☾'s Long. SS. 21° 28′.	
5	☿'s Long. 10S. 18° 30′.	
6	♀'s Long. 10S. 14°.	
7	♂'s Long. 11S. 29°.	
8	♃'s Long. 6S. 2°.	
9	♄'s Long. 10S. 6°.	
10	♅'s Long. 4S. 7°.	
11	♆'s Long. 0S. 27°.	
12		
13		
14		
15	♄ ☌ ☾.	
16	High tides. ♀ ☌ ☾.	
17	☿ ☌ ☾.	
18		
19	♂ ☌ ☾.	
20		
21		
22		
23	♀ Sup. ☌ ☉.	
24	Low tides.	
25		
26		
27		
28		

Some one, in casting up his accounts, put down a very large sum per annum for his idleness. But there is another account more awful than that of our expenses, in which many will find that their idleness has mainly contributed to the balance against them.

The bed of death brings every human being to his pure individuality, to the *intense contemplation* of that deepest and most solemn of all relations, *the relation between the* creature and his Creator.

PHASES OF THE MOON.

○ Full Moon, 3d day, 0h. 24m., morning. S.
☾ Last Q., 11th day, 4h. 39m., morning. S.
● New Moon, 18th day, 0h. 9m., morning. N.
☽ First Q., 24th day, 5h. 40m., evening. S.

D. M.	Days of the week.	SUN rises.	SUN sets.	DAY'S length.	SUN'S decl. S.	MOON rise&set	MOON south.	FULL sea.
1	*Sunday*	6 28	5 32	11 4	7 38	6 1	11 23	10 48
2	Monday	6 27	5 33	11 6	7 14	6 36	morn	11 20
3	Tuesday	6 25	5 35	11 10	6 51	rises	0 6	11 50
4	Wednesday	6 24	5 36	11 12	6 28	7 9	0 46	morn
5	Thursday	6 23	5 37	11 14	6 5	8 12	1 26	0 18
6	Friday	6 22	5 38	11 16	5 41	9 13	2 5	0 46
7	Saturday	6 20	5 40	11 20	5 18	10 16	2 46	1 16
8	*Sunday*	6 18	5 42	11 24	4 55	11 22	3 27	1 47
9	Monday	6 17	5 43	11 26	4 8	morn	4 13	2 25
10	Tuesday	6 15	5 45	11 30	3 44	0 28	5 2	3 10
11	Wednesday	6 14	5 46	11 32	3 21	1 37	5 55	4 8
12	Thursday	6 12	5 48	11 36	2 57	2 33	6 51	5 29
13	Friday	6 11	5 49	11 38	2 34	3 37	7 51	7 3
14	Saturday	6 9	5 51	11 42	2 10	4 28	8 49	8 20
15	*Sunday*	6 7	5 53	11 46	1 46	5 12	9 47	9 28
16	Monday	6 6	5 54	11 48	1 22	5 42	10 44	10 17
17	Tuesday	6 5	5 55	11 50	1 N	6 12	11 38	11 0
18	Wednesday	6 4	5 56	11 52	0 35	sets	ev 31	11 39
19	Thursday	6 2	5 58	11 56	0 11	8 4	1 23	ev 16
20	Friday	6 1	5 59	11 58	0 7	9 24	2 16	0 54
21	Saturday	6 1	6 0	12 0	0 34	10 43	3 11	1 35
22	*Sunday*	5 0	6 2	12 4	0 58	11 59	4 8	2 21
23	Monday	5 58	6 4	12 8	1 22	morn	5 5	3 12
24	Tuesday	5 56	6 6	12 12	1 46	1 10	6 3	4 18
25	Wednesday	5 54	6 7	12 14	2 9	2 15	7 30	5 42
26	Thursday	5 53	6 9	12 18	2 33	3 7	7 52	7 6
27	Friday	5 51	6 10	12 20	2 56	3 51	8 44	8 18
28	Saturday	5 50	6 11	12 22	3 20	4 24	7 30	9 10
29	*Sunday*	5 49	6 13	12 26	3 20	4 51	10 12	9 50
30	Monday	5 47	6 14	12 28	3 43	5 10	10 53	10 25
31	Tuesday	5 46	6 16	12 32		5 28	11 33	10 55

Does not God hate sin more to-day than ever? We know he does. Then *how can we see* him until purged from sin? Christ will make us clean *indeed if we* bend our wills and accept his outstretched arms.

Observable Days, Aspects, &c.	Memoranda.
great. elong. 167°/ E.	
igh tides.	
crosses Equa. S. ♃ ♂ ☾	
in Apogee.	
Stat.	
ɔw tides.	
runs low.	
♂ ☾.	
♂ ♀.	
☌ ☉. ☿ ♂ ☾.	
igh tides. ☾ crosses Eq. N.	
in Perigee.	
enters ♍. Spring comes.	
ɔw tides. ☾ runs high.	
♂ ☾. ☿ Stationary.	

never turns his servants off to shift for themselves in old age. No
n they are unable to work or walk he will keep them, if it be onl
it. Be assured of it, he will take good care of you.

PHASES OF THE MOON.

○ Full Moon, 1st day, 6h. 30m., evening. E.
☾ Last Q., 29th day, 5h. 33m., evening. N.
● New Moon, 16th day, 9h. 7m., morning. N. W.
☽ First Q., 23d day, 7h. 20m., morning. N.

D. M.	Days of the week.	SUN rises.	SUN sets.	DAY'S length.	SUN'S decl. N.	MOON rise&set	MOON south.	FULL sea.
1	Wednesday	5 43	6 17	12 34	4 30	rises	morn	11 26
2	Thursday	5 41	6 19	12 38	4 53	7 13	0 12	11 54
3	Friday	5 40	6 20	12 40	5 16	8 17	0 52	morn
4	Saturday	5 39	6 21	12 42	5 39	9 21	1 34	0 24
5	*Sunday*	5 38	6 22	12 44	5 0	10 26	2 18	0 55
6	Monday	5 36	6 24	12 48	6 24	11 33	3 5	1 31
7	Tuesday	5 35	6 25	12 50	6 47	morn	3 57	2 10
8	Wednesday	5 33	6 27	12 54	7 9	0 41	4 51	3 0
9	Thursday	5 32	6 28	12 56	7 32	1 43	5 46	3 59
10	Friday	5 30	6 30	13 0	7 54	2 29	6 44	5 19
11	Saturday	5 29	6 31	13 2	8 16	3 14	7 42	6 18
12	*Sunday*	5 27	6 33	13 6	8 38	3 49	8 37	8 8
13	Monday	5 26	6 34	13 8	9 0	4 17	9 30	9 10
14	Tuesday	5 24	6 36	13 12	9 22	4 92	10 23	10 0
15	Wednesday	5 23	6 37	13 14	9 44	5 [illegible]5	11 15	10 42
16	Thursday	5 22	6 38	13 16	10 5	sets	ev 7	11 22
17	Friday	5 20	6 40	13 20	10 26	8 22	1 1	ev 1
18	Saturday	5 19	6 41	13 22	10 47	9 43	2 0	0 43
19	*Sunday*	5 17	6 43	13 26	11 8	10 58	2 58	1 24
20	Monday	5 16	6 44	13 28	11 29	morn	3 59	2 13
21	Tuesday	5 15	6 45	13 30	11 49	0 10	4 57	3 5
22	Wednesday	5 13	6 47	13 34	12 9	1 6	5 55	4 8
23	Thursday	5 12	6 48	13 36	12 30	1 56	6 46	5 23
24	Friday	5 10	6 50	13 40	12 50	2 33	7 34	6 37
25	Saturday	5 9	6 51	13 42	13 10	3 1	8 18	7 44
26	*Sunday*	5 8	6 52	13 44	13 28	3 23	8 59	8 38
27	Monday	5 7	6 53	13 46	13 98	3 43	9 39	9 20
28	Tuesday	5 5	6 55	13 50	14 8	4 0	10 18	9 57
29	Wednesday	5 4	6 56	13 52	14 26	4 17	10 59	10 28
30	Thursday	5 3	6 57	13 54	14 44	4 34	11 39	11 1

God never fails, never changes, and we have simply to depart from iniquity, and cling to him.

The best humor is that which contains the best humanity, that which is *flavored throughout* with tenderness and kindness.

BSERVABLE DAYS, ASPECTS, &c.	MEMORANDA.
gh tides.	
in ♍.	
w tides.	
☽ ☾.	
Stationary.	
☽ ☾.	
in Perigee.	
gh tides.	
s Long. 15S. 10° 46′.	
s Lat. 2° 3′ N.	
s Rt.Asc. 4h. 42m. 21s.	
s Decl'n 27° 31′ N.	
s Semi diam. 15′ 23″.	
s Horizontal Par.56′25″	
w tides.	
☐☉.	
☽ ☾.	
in Apogee.	

) little we spend in religion, and so very much upon ourselves; so the poor, and so without measure to make ourselves sick, that we be in love with our own mischief, and strive all the ways we can to *rselves need more than* nature intended.

Phases of the Moon.

○ Full Moon, 1st day, 11h. 27m., morning. N.
☾ Last Q., 9th day, 2h. 31m., morning. S. E.
● New Moon, 15th day, 5h. 35m., evening. W.
☽ First Q., 22d day, 10h. 38m., evening. W.
○ Full Moon, 31st day, 2h. 4m., morning. S. W.

D. M.	Days of the week.	SUN rises.	SUN sets.	DAY'S length.	SUN'S decl. N.	MOON rise & set	MOON south.	FULL sea.
1	Friday	5 2	6 58	13 56	15 2	rises	morn	11 33
2	Saturday	5 0	7 0	14 0	15 20	8 25	0 23	morn
3	*Sunday*	4 59	7 1	14 2	15 38	9 34	1 9	0 6
4	Monday	4 58	7 2	14 4	16 56	10 40	2 0	0 43
5	Tuesday	4 57	7 3	14 6	16 14	11 40	2 53	1 21
6	Wednesday	4 56	7 4	14 8	16 30	morn	3 48	2 4
7	Thursday	4 55	7 5	14 10	16 47	0 31	4 45	2 54
8	Friday	4 54	7 6	14 12	17 4	1 18	5 41	3 53
9	Saturday	4 53	7 7	14 14	17 20	1 54	6 35	5 5
10	*Sunday*	4 52	7 8	14 16	17 36	2 22	7 26	6 24
11	Monday	4 51	7 9	14 18	17 52	2 45	8 16	7 41
12	Tuesday	4 49	7 11	14 22	18 7	3 10	9 6	8 46
13	Wednesday	4 48	7 12	14 24	18 22	3 35	9 57	9 37
14	Thursday	4 47	7 13	14 26	18 36	4 2	10 49	10 22
15	Friday	4 46	7 14	14 28	18 51	sets	11 45	11 6
16	Saturday	4 45	7 15	14 30	19 5	8 35	ev 43	11 48
17	*Sunday*	4 44	7 16	14 32	19 19	9 51	1 43	ev 31
18	Monday	4 43	7 17	14 34	19 32	10 58	2 45	1 15
19	Tuesday	4 42	7 18	14 36	19 45	11 51	3 45	2 1
20	Wednesday	4 41	7 19	14 38	19 58	morn	4 39	2 49
21	Thursday	4 40	7 20	14 40	20 10	0 32	5 30	3 41
22	Friday	4 39	7 21	14 42	20 22	1 6	6 15	4 35
23	Saturday	4 39	7 21	14 42	20 34	1 30	6 58	5 37
24	*Sunday*	4 38	7 22	14 44	20 46	1 54	7 38	6 43
25	Monday	4 37	7 23	14 46	20 58	2 5	8 17	7 42
26	Tuesday	4 36	7 24	14 48	21 7	2 24	8 56	8 33
27	Wednesday	4 35	7 25	14 50	21 18	3 12	9 36	9 17
28	Thursday	4 34	7 26	14 52	21 27	4 11	10 18	9 56
29	Friday	4 34	7 26	14 52	21 36	5 15	11 3	10 33
30	Saturday	4 33	7 27	14 54	21 46	6 22	11 54	11 12
31	*Sunday*	4 33	7 28	14 56		rises	morn	11 50

A Christian has little right to talk of burdens when the Saviour has commanded us to cast all our cares upon him.

If we do not subdue our anger, it will subdue us; it is the second word that makes the quarrel.

D.M.	Observable Days, Aspects, &c.	Memoranda.
1	High tides. ☾ Eclipsed inv.	
2		
3	☾ runs low. ♀ ☌ ♂.	
4	♄ □ ☉.	
5		
6		
7		
8	♄ ☌ ☾.	
9	Low tides.	
10		
11		
12		
13		
14	☾ in Perigee.	
15	High tides.	
16	♂ ☌ ☾.	
17	♀ ☌ ☾.	
18	☾ runs high.	
19	♃ stationary.	
20		
21		
22	Low tides.	
23		
24	♃ ☌ ☾. ☿ sup. ☌ ☉.	
25		
26	☾ in Apogee.	
27		
28		
29		
30		
31		

Procrastination is fatal to all plans for reformation. Whoever intends to frequent and seek the Lord to-morrow, or next week, is in the broad road *that leads to perdition.*

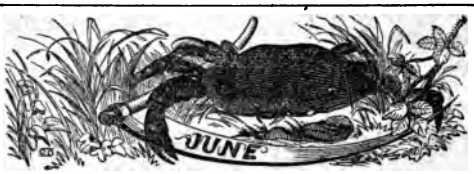

Phases of the Moon.

☾ Last Q., 7th day, 8h. 34m., evening. S. W.
● New Moon, 14th day, 2h. 7m., morning. N. E.
☽ First Q., 21st day, 3h. 15m., morning. S. E.
○ Full Moon, 29ht day, 5h. 0m., evening. N. E.

D.M.	Days of the week.	SUN rises.	SUN sets.	DAY'S length	SUN'S decl. N.	MOON rise & set	MOON south.	FULL sea.
1	Monday	4 31	7 29	14 58	22 3	9 33	0 46	11 50
2	Tuesday	4 30	7 30	15 0	22 11	10 25	1 42	morn
3	Wednesday	4 30	7 30	15 0	22 18	11 14	2 39	0 30
4	Thursday	4 29	7 31	15 2	22 26	11 53	3 35	1 10
5	Friday	4 29	7 31	15 2	22 34	morn	4 27	1 55
6	Saturday	4 28	7 32	15 4	22 39	0 22	5 20	2 39
7	*Sunday*	4 28	7 32	15 4	22 46	0 47	6 10	3 30
8	Monday	4 28	7 32	15 4	22 51	1 9	6 57	4 28
9	Tuesday	4 27	7 33	15 6	22 56	1 21	7 37	5 35
10	Wednesday	4 27	7 33	15 6	23 1	1 50	8 29	6 41
11	Thursday	4 27	7 33	15 6	23 6	2 19	9 24	7 58
12	Friday	4 26	7 34	15 8	23 10	2 55	10 23	9 4
13	Saturday	4 26	7 34	15 8	23 13	3 33	11 23	10 0
14	*Sunday*	4 26	7 34	15 8	22 16	sets	ev 23	10 48
15	Monday	4 26	7 34	15 8	23 19	9 32	1 24	11 33
16	Tuesday	4 26	7 34	15 8	23 22	10 21	2 22	ev 17
17	Wednesday	4 25	7 35	15 10	23 24	10 57	3 14	0 58
18	Thursday	4 25	7 35	15 10	23 27	11 25	4 4	1 38
19	Friday	4 25	7 35	15 10	23 27	11 48	4 49	2 17
20	Saturday	4 25	7 35	15 10	23 28	morn	5 30	2 58
21	*Sunday*	4 25	7 35	15 10	23 28	0 5	6 10	3 41
22	Monday	4 25	7 35	15 10	23 28	0 25	6 49	4 28
23	Tuesday	4 25	7 35	15 10	23 27	0 41	7 28	5 26
24	Wednesday	4 25	7 35	15 10	23 26	0 58	8 9	6 27
25	Thursday	4 25	7 35	15 10	23 25	1 18	8 53	7 30
26	Friday	4 25	7 35	15 10	23 23	1 45	9 39	8 30
27	Saturday	4 26	7 34	15 8	23 21	2 13	10 31	9 26
28	*Sunday*	4 26	7 34	15 8	23 16	2 51	11 27	10 7
29	Monday	4 26	7 34	15 8	23 13	rises	morn	10 53
30	Tuesday	4 26	7 34	15 8		9 11	0 25	11 34

Gifts may differ, but grace as such is the same in all God's people. Just as some pieces of money are of gold, some of silver, others of copper; but they all agree in bearing the King's image and inscription.

D. M.	Observable Days, Aspects, &c.	Memoranda.
1	☿ ☌ ♂.	
2		
3		
4	♄ ☌ ☾.	
5		
6		
7		
8	☿ in Cancer.	
9	♀ in Cancer.	
10	♂ in Gemini. ☾ in Perigee.	
11	♃ in Virgo.	
12	♄ in Aquarius.	
13	♅ in Leo. ♃ □ ☉.	
14	♂ ☌ ☾.	
15	☿ ☌ ☾.	
16	♀ ☌ ☾.	
17		
18		
19		
20		
21	♃ ☌ ☾.	
22	☾ in Apogee.	
23		
24		
25		
26		
27	☿ gr. elong. 25° 39′ E.	
28		
29		
30		

There are people who never give their hearts; they lend them and always at high interest.

In the reign of the gospel, there will be the same great national characteristics as now, although somewhat moderated and modified.

PHASES OF THE MOON.	
	☾ Last Q., 6th day, 1h. 12m., evening. E.
	● New Moon, 13th day, 11h. 37m., morning. S.
	☽ First Q., 21st day, 8h. 41m., morning. N. E.
	○ Full Moon, 28th day, 11h. 52m., evening. S.

D.M.	Days of the week.	SUN rises.	SUN sets.	DAY'S length.	SUN'S decl. N.	MOON rise & set	MOON south.	FULL sea.
1	Wednesday	4 27	7 33	15 6	23 7	9 48	1 23	morn
2	Thursday	4 27	7 33	15 6	23 4	10 20	2 19	0 16
3	Friday	4 27	7 33	15 6	23 0	10 45	3 12	0 56
4	Saturday	4 27	7 33	15 6	22 54	11 9	4 2	1 36
5	*Sunday*	4 28	7 32	15 4	22 49	11 30	4 51	2 16
6	Monday	4 28	7 32	15 4	22 43	11 52	5 38	3 0
7	Tuesday	4 29	7 31	15 2	22 37	morn	6 26	3 49
8	Wednesday	4 29	7 31	15 2	22 30	0 18	7 16	4 52
9	Thursday	4 30	7 30	15 0	22 23	0 44	8 10	6 8
10	Friday	4 30	7 30	15 0	22 16	1 26	9 6	7 32
11	Saturday	4 31	7 29	14 58	22 9	2 16	10 8	8 46
12	*Sunday*	4 31	7 29	14 58	22 1	2 54	11 5	9 45
13	Monday	4 32	7 28	14 56	21 52	sets	ev 3	10 35
14	Tuesday	4 33	7 27	14 54	21 43	8 47	0 59	11 18
15	Wednesday	4 34	7 26	14 52	21 33	9 17	1 49	11 59
16	Thursday	4 34	7 26	14 52	21 24	9 43	2 37	ev 35
17	Friday	4 35	7 25	14 50	21 14	10 2	3 19	1 10
18	Saturday	4 36	7 24	14 48	21 4	10 23	4 0	1 42
19	*Sunday*	4 37	7 23	14 46	20 53	10 40	4 40	2 14
20	Monday	4 38	7 22	14 44	20 42	10 58	5 19	2 50
21	Tuesday	4 39	7 21	14 42	20 31	11 17	5 59	3 28
22	Wednesday	4 40	7 20	14 40	20 19	11 40	6 41	4 13
23	Thursday	4 41	7 19	14 38	20 7	11 50	7 28	5 14
24	Friday	4 41	7 19	14 38	19 55	morn	8 17	6 27
25	Saturday	4 42	7 18	14 36	19 42	0 41	9 11	7 43
26	*Sunday*	4 43	7 17	14 34	19 29	1 24	10 9	8 50
27	Monday	4 44	7 16	14 32	19 16	2 17	11 7	10 37
28	Tuesday	4 45	7 15	14 30	19 2	rises	morn	11 20
29	Wednesday	4 46	7 14	14 28	18 48	8 17	0 5	morn
30	Thursday	4 47	7 13	14 26	18 34	8 43	1 1	0 1
31	Friday	4 48	7 12	14 24		9 10	1 53	03)

Corruption is a bane that contaminates and destroys whatever it comes *in contact with*, whether it be church or state or society—whether it be *politics, religion* or morals.

D. M.	Observable Days, Aspects, &c.	Memoranda.
1		
2	♄ ☌ ☾.	
3	☉ in Apogee.	
4		
5	♂ ☌ ☉.	
6	Low tides. ☾ in Perigee.	
7		
8		
9		
10		
11	☿ Stat.	
12		
13	♂ ☌ ☾.	
14	High tides. ☿ ☌ ☾.	
15		
16	♀ ☌ ☾.	
17		
18	♃ ☌ ☾.	
19		
20	☾ in Apogee.	
21	Low tides.	
22		
23	♅ □ ☉.	
24		
25	☿ Inf. ☌ ☉.	
26		
27		
28	High tides.	
29	♄ ☌ ☾. ☿ ☌ ☾.	
30		
31		

A judicious silence is always better than truth spoken without charity. The *most powerful remedy* against sudden starts of impatience is sweet and *amiable silence.*

PHASES OF THE MOON.

☾ Last Q., 4th day, 5h. 55m., evening. N.
● New Moon, 11th day, 11h. 10m., evening. N.
☽ First Q., 20th day, 2h. 5m., morning. N. W.
○ Full Moon, 27th day, 8h. 42m., morning. N. W.

D.M.	Days of the week.	SUN rises.	SUN sets.	DAY'S length.	SUN'S decl. S.	MOON rise&set	MOON south.	FULL sea.
1	Saturday	4 49	7 11	14 22	18 4	9 32	2 44	1 53
2	*Sunday*	4 51	7 9	14 18	17 47	9 56	3 33	2 33
3	Monday	4 52	7 8	14 16	17 33	10 21	4 22	3 21
4	Tuesday	4 53	7 7	14 14	17 17	10 48	5 12	4 20
5	Wednesday	4 54	7 6	14 12	17 1	11 20	6 4	5 37
6	Thursday	4 55	7 5	14 10	16 45	morn	6 58	7 13
7	Friday	4 56	7 4	14 8	16 28	0 1	7 57	8 33
8	Saturday	4 57	7 3	14 6	16 11	0 48	8 56	9 34
9	*Sunday*	4 58	7 2	14 4	15 55	1 40	9 54	10 23
10	Monday	5 0	7 0	14 0	15 37	2 45	10 51	11 4
11	Tuesday	5 1	7 59	14 58	15 26	sets	11 43	11 37
12	Wednesday	5 2	7 58	14 56	15 2	7 45	ev 31	ev 11
13	Thursday	5 3	7 57	14 54	14 42	8 6	1 15	0 41
14	Friday	5 5	7 55	14 50	14 25	8 28	1 58	1 10
15	Saturday	5 6	7 54	14 48	14 7	8 51	2 38	1 40
16	*Sunday*	5 7	7 53	14 46	13 48	9 3	3 17	2 10
17	Monday	5 8	7 52	14 44	13 29	9 23	3 57	2 48
18	Tuesday	5 10	7 50	14 40	13 10	9 43	4 38	3 33
19	Wednesday	5 11	7 49	14 38	12 50	10 11	5 24	4 28
20	Thursday	5 12	7 48	14 36	12 30	10 40	6 10	5 45
21	Friday	5 13	7 47	14 34	12 12	11 19	7 2	7 13
22	Saturday	5 15	7 45	14 30	11 50	morn	7 57	8 33
23	*Sunday*	5 16	7 44	14 28	11 30	0 6	8 57	9 33
24	Monday	5 17	7 43	14 26	11 10	1 4	9 53	10 23
25	Tuesday	5 19	7 41	14 22	10 59	2 11	10 50	11 7
26	Wednesday	5 20	7 40	14 20	10 29	3 39	11 46	11 46
27	Thursday	5 22	7 38	14 16	10 5	rises	morn	morn
28	Friday	5 23	7 37	14 14	9 46	7 40	0 40	0 23
29	Saturday	5 25	7 35	14 10	9 26	8 2	1 31	0 58
30	*Sunday*	5 26	7 34	14 8	9 4	8 28	2 21	1 37
31	Monday	5 27	7 33	14 6	-	8 53	3 13	2 18

Most controversies would soon be ended if those engaged in them would first accurately define their terms, and then rigidly adhere to their definitions.

OBSERVABLE DAYS, ASPECTS, &c.	MEMORANDA.
in Perigee.	
♂☉. ♄♂☉.	
w tides.	
runs high.	
♃☾. ♂♂☾.	
gh tides.	
♃♀.	
great elong. 18° 43′ W.	
♃☾. ♀♂☾.	
n Apogee.	
w tides.	
runs low. ☿☍♂.	
♃☾.	
gh tides.	

walk by faith, you will never live in sin; faith purifies the heart, u to realize the presence of a holy God, and will set the whole soul against evil.

Phases of the Moon.

- ☾ Last Q., 3d day, 0h. 9m., morning. E.
- ● New Moon, 10th day, 1h. 28m., morning. S.
- ☽ First Q., 18th day, 6h. 26m., evening. S.
- ○ Full Moon, 25th day, 5h. 29m., evening. E.

D.M.	Days of the week.	SUN rises.	SUN sets.	DAY'S length.	SUN'S decl. N.	MOON rise&set	MOON south.	FULL sea.
1	Tuesday	5 29	6 31	13 2	8 20	9 26	4 5	2 18
2	Wednesday	5 30	6 30	13 0	8 0	10 3	5 0	3 6
3	Thursday	5 32	6 28	12 56	7 37	10 55	5 57	4 10
4	Friday	5 33	6 27	12 54	7 15	11 41	6 57	5 35
5	Saturday	5 35	6 25	12 50	6 53	morn	7 56	7 12
6	*Sunday*	5 36	6 24	12 48	6 30	9 42	8 52	8 29
7	Monday	5 38	6 22	12 44	6 7	1 48	9 45	9 26
8	Tuesday	5 39	6 21	12 42	5 45	2 55	10 34	10 9
9	Wednesday	5 40	6 20	12 40	5 23	4 3	11 20	10 46
10	Thursday	5 41	6 19	12 38	5 0	sets	ev 2	11 18
11	Friday	5 43	6 17	12 34	4 37	6 59	0 43	11 48
12	Saturday	5 44	6 16	12 31	4 14	7 15	1 22	ev 16
13	*Sunday*	5 46	6 14	12 28	3 51	7 33	2 2	0 44
14	Monday	5 47	6 13	12 26	3 28	7 54	2 43	1 13
15	Tuesday	5 49	6 11	12 22	3 5	8 18	3 26	1 47
16	Wednesday	5 50	6 10	12 20	2 42	8 47	4 12	2 24
17	Thursday	5 52	6 8	12 16	2 19	9 22	5 2	3 10
18	Friday	5 53	6 7	12 14	1 56	10 5	5 55	4 8
19	Saturday	5 54	6 6	12 12	1 32	10 57	6 49	5 26
20	*Sunday*	5 56	6 4	12 8	1 9	morn	7 47	6 57
21	Monday	5 57	6 3	12 6	0 45	0 1	8 44	8 18
22	Tuesday	6 59	6 1	12 2	0 22	1 10	9 39	9 10
23	Wednesday	6 0	6 0	12 0	S	2 27	10 32	10 7
24	Thursday	6 2	5 58	11 56	0 23	3 49	11 35	10 50
25	Friday	6 3	5 57	11 54	0 47	rises	morn	11 28
26	Saturday	6 5	5 55	11 50	1 10	6 36	0 16	morn
27	*Sunday*	6 6	5 54	11 48	1 33	7 3	1 9	0 6
28	Monday	6 7	5 53	11 46	1 58	7 32	2 3	0 45
29	Tuesday	6 9	5 51	11 42	2 22	8 1	2 58	1 24
30	Wednesday	6 10	5 50	11 40	2 43	8 53	3 58	2 11

The instincts of the ant are very unimportant, considered as the ant's; but the moment a ray of relation is seen to extend from it to man, and the little drudge is seen to be a monitor, a little body with a mighty heart, then all its habits, even that said to be recently observed, that it never sleeps, become sublime.

D. M.	Observable Days, Aspects, &c.	Memoranda.
1		
2		
3		
4	☾ runs high.	
5		
6		
7	☿ Sup. ☌ ☉.	
8	♃ ☌ ☾.	
9		
10	☿ ☌ ☾.	
11		
12	♅ ☌ ☾.	
13		
14	♀ in Apogee.	
15		
16		
17		
18	☾ runs low.	
19		
20	♀ in Aph.	
21	☿ ☌ ♅. ♄ ☌ ☾.	
22		
23		
24		
25	☿ ♍.	
26	☾ in Perigee.	
27		
28	♀ great Elong. 46° 34′ E.	
29		
30		

In all our sorrows we should read our sins; and when God's hand is upon our backs, our hands should be upon our sins.

No man can go to heaven when he dies who has not sent his heart thither *while he lives. Our grea'est* hopes should be beyond the grave.

PHASES OF THE MOON.	
	☾ Last Q., 2d day, 9h. 4m., morning. S. W.
	● New Moon, 10th day, 0h. 28m., morning. E.
	☽ First Q., 18th day, 8h. 59m., morning. N. E.
	○ Full Moon, 25th day, 2h. 52m., morning. S. W.
	☾ Last Q., 31st day, 9h. 13m., evening. N. E.

D.M.	Days of the week.	SUN rises.	SUN sets.	DAY'S length.	SUN'S decl. S.	MOON rise &set	MOON south.	FULL sea.
1	Thursday	6 12	5 48	11 36	3 8	9 45	4 59	3 7
2	Friday	6 13	5 47	11 34	3 32	10 46	5 59	4 13
3	Saturday	6 15	5 45	11 30	3 55	11 50	6 57	5 35
4	*Sunday*	6 16	5 44	11 28	4 18	morn	7 32	7 6
5	Monday	6 18	5 42	11 24	4 41	0 57	8 41	8 14
6	Tuesday	6 19	5 41	11 22	5 1	2 6	9 29	9 9
7	Wednesday	6 20	5 40	11 18	5 27	3 12	10 13	9 51
8	Thursday	6 22	5 38	11 16	5 50	4 13	10 50	10 23
9	Friday	6 23	5 37	11 14	6 13	5 14	11 31	10 55
10	Saturday	6 24	5 36	11 12	6 36	sets	ev 11	11 25
11	*Sunday*	6 26	5 34	11 8	6 59	6 8	0 51	11 53
12	Monday	6 28	5 32	11 4	7 22	6 32	1 33	ev 23
13	Tuesday	6 29	5 31	10 2	7 45	6 58	2 18	0 55
14	Wednesday	6 31	5 29	10 58	8 7	7 27	3 5	1 31
15	Thursday	6 32	5 28	10 56	8 29	8 8	3 55	2 9
16	Friday	6 34	5 26	10 52	8 51	8 56	4 49	2 58
17	Saturday	6 35	5 25	10 50	9 13	9 54	5 45	3 57
18	*Sunday*	6 36	5 24	10 48	9 35	10 59	6 40	5 13
19	Monday	6 38	5 22	10 44	9 57	morn	7 34	6 37
20	Tuesday	6 39	5 21	10 42	10 19	0 14	8 27	7 57
21	Wednesday	6 41	5 19	10 38	10 40	1 32	9 17	8 57
22	Thursday	6 42	5 18	10 36	11 2	2 49	10 7	9 48
23	Friday	6 44	5 16	10 32	11 23	4 7	11 0	10 31
24	Saturday	6 45	5 15	10 30	11 44	5 28	11 52	11 50
25	*Sunday*	6 46	5 14	10 28	12 4	rises	morn	morn
26	Monday	6 48	5 12	10 24	12 24	6 10	0 49	0 34
27	Tuesday	6 49	5 11	10 22	12 46	6 52	1 48	1 19
28	Wednesday	6 50	5 50	10 20	13 6	7 42	2 50	2 38
29	Thursday	6 52	5 8	10 16	13 26	8 42	3 53	3 3
30	Friday	6 53	5 7	10 14	13 46	9 46	4 55	3 34
31	Saturday	6 55	5 5	10 10		10 54	5 52	4 0

It does not require much religion to cry salvation, or hallelujah, or glory to God, or praise the Lord at the top of your voice. Most any one can do that, and use all the vain repetitions they can, and not have religion. It is *the pure* in heart who shall see God.

D. M.	Observable Days, Aspects, &c.	Memoranda.
1		
2	Low tides.	
3		
4		
5	♃ ☌ ☉	
6	☾ moves to-day 14°.	
7	♂ ☌ ☾.	
8		
9	♃ ☌ ☾. 10h 14m. E.	
10	High tides.	
11		
12	♄ Stat. ☿ ☌ ☾.	
13		
14	☾ in Apogee. ♀ ☌ ☾.	
15	☾ runs low.	
16	☾ moves to-day 11°.	
17		
18		
19	Low tides. ♄ ☌ ☾.	
20		
21		
22	☾ moves to-day 13°.	
23	☿ great. elong. 24. E.	
24	♃ in Aphelion.	
25		
26		
27		
28		
29		
30		
31		

Jesus Christ always rebuked the spirit of speculation. He invariably turned attention to matters of present importance, and duties demanding instant performance.

PHASES OF THE MOON.

● New Moon, 9th day, 1h. 4m., morning. N.
☽ First Q., 16th day, 9h. 23m., evening. N. E.
○ Full Moon, 23d day, 1h. 2m., evening. N.
☾ Last Q., 30th day, 9h. 55m., evening. N. W.

D.M.	Days of the week.	SUN rises.	SUN sets.	DAY'S length.	SUN'S decl'n. N.	MOON rise & set	MOON south.	FULL sea.
1	*Sunday*	6 56	5 4	10 8	14 25	morn	6 44	5 19
2	Monday	6 57	5 3	10 6	14 44	2	7 31	6 32
3	Tuesday	6 58	5 2	10 4	15 3	1 7	8 14	7 38
4	Wednesday	7 59	5 1	10 2	15 22	2 9	8 45	8 19
5	Thursday	7 0	5 0	10 0	15 40	3 12	9 34	4 15
6	Friday	7 2	4 58	9 56	15 59	4 16	10 13	9 51
7	Saturday	7 3	4 57	9 54	16 17	5 16	10 53	10 25
8	*Sunday*	7 4	4 56	9 52	16 34	0 21	11 35	10 57
9	Monday	7 5	4 55	9 50	16 52	sets	ev 18	11 30
10	Tuesday	7 7	4 53	9 46	17 9	5 33	1 4	ev 3
11	Wednesday	7 8	4 52	9 44	17 26	6 10	1 55	0 40
12	Thursday	7 9	4 51	9 42	17 42	5 55	2 47	1 16
13	Friday	7 11	4 49	9 38	17 58	7 49	3 41	2 0
14	Saturday	7 12	4 48	9 36	18 14	8 53	4 34	2 44
15	*Sunday*	7 13	4 47	9 34	81 30	10 2	5 28	3 38
16	Monday	7 14	4 46	9 32	18 45	11 16	6 19	4 41
17	Tuesday	7 15	4 45	9 30	11 0	morn	7 8	5 54
18	Wednesday	7 16	4 44	9 28	19 14	0 28	7 56	7 12
19	Thursday	7 17	4 43	9 26	19 28	1 45	8 44	8 18
20	Friday	7 18	4 42	9 24	19 43	3 0	9 33	9 13
21	Saturday	7 19	4 41	9 22	19 56	4 15	10 27	10 4
22	*Sunday*	7 20	4 40	9 20	19 9	5 36	11 23	10 48
23	Monday	7 20	4 40	9 20	20 22	rises	morn	11 34
24	Tuesday	7 21	4 39	9 18	20 34	5 21	0 24	morn
25	Wednesday	7 22	4 38	9 16	20 45	6 19	1 27	0 20
26	Thursday	7 23	4 37	9 14	20 58	7 31	2 33	1 6
27	Friday	7 24	4 36	9 12	20 9	8 34	3 35	1 55
28	Saturday	7 25	4 35	9 16	21 19	9 41	4 31	2 42
29	*Sunday*	7 26	4 34	9 8	21 30	10 52	5 20	3 30
30	Monday	7 27	4 33	9 6	21 30	11 57	6 7	4 27

Though you be sprung in direct line from Hercules, if you show a low-born meanness, that long succession of ancestors whom you disgrace are so *many witnesses* against you; and this grand display of their tarnished glory *but serves to* make your ignominy more evident.

D. M.	Observable Days, Aspects, &c.	Memoranda.
1		
2	♀ Decl'n 28° 1′ S.	
3	♂ Decl'n 1° 5′ N.	
4	♃ Decl'n 6° 14′ S.	
5	♄ Decl'n 19° 6′ S. ♂ ☌ ☾.	
6	♃ ☌ ☾.	
7	☾ in Apogee. ♅□☉.	
8		
9		
10	High tides. ☿ ☌ ☾.	
11		
12	♀ ☌ ☾.	
13	☾ runs low.	
14	☿ Inf. ☌☉.	
15	♄ ☌ ♃.	
16		
17	Low tides.	
18	♀ Stationary. ☿ ☌ ♀.	
19		
20	♅ Stationary.	
21	☿ Stationary.	
22		
23	☾ in Perigee.	
24	High tides.	
25		
26	☾ runs low.	
27		
28		
29		
30		

The generality of princes, if they were stripped of their purple and cast naked on the world, would immediately sink to the lowest rank of society, without hope of emerging from their obscurity.

If you begin *to apologize* for what can not be defended, you will end by *defending what can not be* apologized for.

PHASES OF THE MOON.

● New Moon, 8th day, 7h. 29m., evening. E.
☽ First Q., 16th day, 7h. 43m., morning. N.
○ Full Moon, 23d day, 0h. 12m., morning. S.
☾ Last Q., 30th day, 9h. 48m., morning. S. W.

D.M.	Days of the week.	SUN rises.	SUN sets.	DAY'S length.	SUN'S decl. S	MOON rise&set	MOON south.	FULL sea.
1	Tuesday	7 27	4 33	9 6	21 49	morn	6 48	5 25
2	Wednesday	7 28	4 32	9 4	21 58	1 0	7 28	6 27
3	Thursday	7 29	4 31	9 2	22 7	1 57	8 6	7 27
4	Friday	7 30	4 30	9 0	22 15	3 3	8 45	8 20
5	Saturday	7 31	4 29	8 58	22 23	4 4	9 26	9 6
6	*Sunday*	7 31	4 29	8 58	22 30	5 8	10 8	9 47
7	Monday	7 32	4 28	8 56	22 38	6 12	10 54	10 26
8	Tuesday	7 32	4 28	8 56	22 44	sets	11 42	11 3
9	Wednesday	7 32	4 28	8 56	22 51	4 43	ev 33	11 41
10	Thursday	7 33	4 27	8 54	22 56	5 36	1 27	ev 19
11	Friday	7 33	4 27	8 54	23 1	6 37	2 22	0 58
12	Saturday	7 33	4 27	8 54	23 6	7 45	3 15	1 38
13	*Sunday*	7 34	4 26	8 52	23 10	8 57	4 7	2 21
14	Monday	7 34	4 26	8 52	23 15	10 8	4 54	3 2
15	Tuesday	7 34	4 26	8 52	23 18	11 24	5 42	3 54
16	Wednesday	7 34	4 26	8 50	23 21	morn	6 28	4 55
17	Thursday	7 35	4 25	8 50	23 22	0 36	7 15	6 6
18	Friday	7 35	4 25	8 50	23 24	1 48	8 4	7 24
19	Saturday	7 35	4 25	8 50	23 25	3 3	8 57	8 34
20	*Sunday*	7 35	4 25	8 50	23 27	4 20	9 54	9 34
21	Monday	7 35	4 25	8 50	23 27	5 38	10 55	10 26
22	Tuesday	7 35	4 25	8 50	23 28	6 57	11 59	11 16
23	Wednesday	7 35	4 25	8 50	23 27	rises	morn	morn
24	Thursday	7 35	4 25	8 50	23 26	5 59	1 03	0 2
25	Friday	7 35	4 25	8 50	23 25	7 11	2 2	0 44
26	Saturday	7 35	4 25	8 52	23 23	8 22	2 56	1 22
27	*Sunday*	7 34	4 26	8 52	23 21	9 30	3 45	2 1
28	Monday	7 34	4 26	8 52	23 19	10 33	4 30	2 41
29	Tuesday	7 34	4 26	8 54	23 16	11 36	5 10	3 19
30	Wednesday	7 34	4 26	8 54	23 12	morn	5 51	4 4
31	Thursday	7 34	4 26	8 54		0 39	6 29	4 56

Nothing is more common than for great thieves to ride in triumph when *small ones* are punished. But let wickedness escape as it may, at the last *it never fails* of doing itself justice; for every guilty person is his own *hangman*.

D.M.	Observable Days, Aspects, &c.	Memoranda.
1		
2	♀ at greatest brilliancy.	
3	☾ crosses equator S. ♂ ☌ ☾	
4	☾ in Apogée. ♃ ☌ ☾.	
5		
6		
7		
8	High tides. ♀ ☌ ☾.	
9	♀ Inf. ☌ ☉.	
10	☾ moves to-day 13′.	
11		
12	♄ ☌ ☾.	
13		
14		
15	♄ ☌ ☾. ♂ ☌ ♃.	
16	Low tides.	
17		
18	☾ moves to-day 14°. ☿ ☌ ♀	
19		
20	☾ in Perigee.	
21		
22		
23	High tides.	
24		
25	Christmas Day.	
26		
27		
28	♀ Stationary.	
29		
30	Low tides.	
31		

Anger is like the waves of a troubled sea; when it is corrected with a soft reply, as with a *little* strand, it retires and leaves nothing behind but *froth and shells*—no permanent mischief.

FREEWILL BAPTIST CONNECTION.

EXPLANATIONS.——* Affixed to the name of a church, signifies that no official report has been received.

† Shows that a preacher has been ordained or licensed, or a church received the past year.

|| Affixed to the name of a church indicates that it is supplied; § indicates that it is not supplied; where no sign is used the fact is indicated that no information has been received.

Pastors of churches have a *p* affixed to their names. The names of unordained ministers are printed in italics.

☞ Quarterly Meetings from which no statistical returns have been received for this number of the Register, are marked (*No Returns*). In such, the churches, preachers, and whole number of members, are inserted, as in last year's Register.

For convenience in referring to them, the Quarterly Meetings belonging to each Yearly Meeting, and the churches belonging to each Quarterly Meeting, are arranged alphabetically.

NEW HAMPSHIRE YEARLY MEETING.

BELKNAP QUARTERLY MEETING.

CHURCHES.	Ordained and Licensed Preachers.	P. O. Address.	Ad. by Bap	Ad. by Let.	Dismissed.	Excluded.	Died.	Resident Members.	Non-Res't Members.	Whole Number.	No. of S. S. Scholars.
Alton ||	E. W Ricker p †	Alton		2	4		1	55	16	71	105
	Seth Sawyer	Union									
1 Belmont ||	J. L Sinclair p	Belmont		2	2		2	80	35	115	110
	Mooers Cole	Nw. Hampton									50
2 Belmont ||	*B. G. Blaisdell*	Laconia					1	50	13	63	
Canterbury *	Jere Clough p	Canterbury						76	28	104	75
	Joseph Clough	"									50
E Tilton ||	J. G. Munsey p	E. Tilton		5	3		1	31	22	53	
Franklin ||	James Rand p	Franklin	3	3				39	8	47	65
Gilford Vill. ||	S. C Kimball p	Gilford Vill.	4	2	1		4	109	37	146	140
Gilmanton I. [W. ||	J. M. Durgin p	GilmantonI.W.	4	2	6			73	48	121	100
Laconia ||	F. H. Lyford p	Laconia			2		5	87	17	104	100
	A. D. Smith	"									
Lake Village ||	H. S. Kimball p	Lake Village		4	1	1	1	99	61	160	150
	M. C. Henderson	Lyndon, Vt.									
Loudon ||	S. N. Brooks p	Loudon Cen.	7	2				50	7	57	90
LowerGilman- [ton §								50	21	71	50
Meredith Ctr.||	M. A. Quimby p	Meredith Cen.		3	1		1	79	30	109	75
Northfield *	J. B. Higgins	Canterbury						23		23	30
Total, 14	18		18	25	20	1	16	901	343	1244	1190

BENGAL AND ORISSA ASSOCIATION.

Balasore	Kamala K. Naika		11	9	4	3	1	50	17	67	156
Jellasore	J. Phillips p	Jellasore, India [via Brindisi	21	1	9	1		118	3	121	150
	Silas Curtis										
	Caleb Hodgedon										
Santipore	J. Phillips p			9	7	3	5	61	1	62	124

apore	J. L. Phillips p O. R. Bacheler *Purna C. Basu* *Madhu Das* *Jacob Mishra*	Jellasore, India [via Brindisi	44	3	1	1		103	10	113	220
, 4	9		85	20	17	10	1	332	31	363	650

LISBON QUARTERLY MEETING.

on					4			26	17	43	
ord, Vt.	J. M. Russell p Geo. Wheeler S. Bowles	Concord, Vt. E. Concord, Vt. Woodstock	4	1				31	11	42	60
conia	J. Erskine p Levi Streeter	Franconia Littleton		4			3	93	11	104	130
on	J. Chamberlin p	Sugar Hill	13	8		2	2	66	27	93	35
ston	E. Guilford p	Littleton						64	7	71	160
& Stark	C. Cole p	Stark			1		1	26	3	29	30
efield	G. H. Pinkham p John Morse	Whitefield Jefferson	1		1		3	74	15	89	120
lstock	Geo. W. Russell p	N. Woodstock			11			32		32	40
, 8	11		18	13	17	2	9	412	91	503	575

NEW DURHAM QUARTERLY MEETING.

ington *	A. C. Peasley									29	
stead *										38	
Lake *	D. I. Quint p									80	
ester *										27	
an *										56	
field *										159	
ver ‖	J. J. Wentworth		5	4	13	12	1	160	81	241	205
	A. Caverno C. O. Libby	Dover do.									
m *	Joel Baker p	Epsom								180	
ington ‖	G. M. Park p S N. Tufts D. P. Cilley	Farmington S. Berwick	11	5	3	7	2	87	17	104	
nont*										25	
n	J. F. Joy	Milton			6		2	36	21	57	50
Durham	C. C. Foster p D. L. Edgerly	New Durham do.			2		1	11	25	36	100
wood*										172	
ngham *	H. Quinby p									55	
field*										153	
hester ‖	G. S. Hill p	Gonic	7	2			1	92	10	102	100
ester Vill	E. True p	Rochester	4	6				38		38	86
chester *										75	
ford and nstead *										86	
afford *										72	
afford *										72	
ut Gr've*	I. Pinkham									22	
ebanon *	W. T. Smith p									142	
, 23	17		27	17	24	19	7	424	154	2021	541

ROCKINGHAM QUARTERLY MEETING.

ia	N. C. Lothrop p	Candia Vill.	6	3	2			76	13	89	100
ord	*Silas Curtis p*		9	13	4		2	109	39	148	240
ille	*J. A. Lowell p* *Calvin B. Griffin*	Danville Boston, Mass.			6		8	118	18	136	130

Dover, Washington St.	I. D. Stewart	Dover	2		1	2	2	170	73	243	231
	G. T. Day	do.									
	Jesse Meader	do.									
2 Tremont			1	2		1		20		20	60
Great Falls			2		10		4	147	63	210	175
Hampton					3			70	11	81	80
Kittery	F. W. Towne p	Kittery Pt, Me.					2	88	15	103	125
	B. S. Manson	Raymond									
Manchester, Pine St.	N. L. Rowell p	Manchester	31	16	4	2	1	143	57	200	225
	N. Brooks	do.									
New Market	D. W. C. Durgin p	Mew Market	3				2	122	80	202	130
Portsmouth	L. L. Harmon p	Portsmouth						90	31	121	350
Raymond	Jos. Fullonton	Raymond					1	38	3	41	12
S. Berwick	A. Lovejoy p	S. Berwick, Me.	3	2	1		1	49	17	66	75
	S. N. Tufts										
S. Kingston										21	
Stratham										15	
Total, 15	16		57	36	31	5	23	1240	420	1696	1933

SANDWICH QUARTERLY MEETING.

Albany *	*T. Brown*							25	7	32	
Alexandria*								58	25	83	75
Ashland	Thomas Tyrie p	Ashland						45	29	74	200
Bartilett								22	5	27	
1 Brdgewater	D. Batchelder	Ashland					1	28	20	48	
2 do. *								25	6	31	
Bristol	G. J. Abbott p	Bristol		7			2	106	20	126	200
W. Campton	F. Morrison p	W. Campton			1		4	56	25	81	55
Cen Harbor *										31	
1 Eaton *	J. Fletcher							35	25	60	40
2 do.								16	5	21	
E Holderness*										20	
Ellsworth	B. F. McMurphy							15	25	40	
	W. Downing	Ellsworth									
Hill *										35	
2 Holderness *										27	
3 do.	Thos. Wyatt	W. Rumney						25	11	36	36
	Steph Leavitt	Plymonth									
Holderness & Cen. Harbor	J. M. Smith p	Ashland						29	10	39	45
Jackson	Chas. Hurlin p	Jackson				2		80	34	114	40
	C. O. Harriman	LowerBartlett									
1 Madison					2		1	28	10	38	
2 do. *										39	
Meredith							4	33		33	
Do. Village	Lincoln Given p	Meredith Vill.	2	2	7		1	54	13	67	145
New Hampton	E. H. Prescott p	New Hampton	2		11	2	2	136	104	240	235
	S. Morgan	do.									
	A. B. Meservey	do.									
	E. Fiske	Bristol									
	L. Malvern	Dover									
1 Sandwich	D. Calley p	N. Sandwich	1		2		2	63	29	92	102
	H. Beede	do.									
2 do.	L. B. Tasker p	Sandwich Cen.			3		3	100	62	162	138
	S. D. Wiggin	do.									
Tamworth	J. Runnells p	Tamworth I.W.	2	4		4		71	29	100	100
	H. Blaisdell	do.									
	J. Bodge	S. Tamworth									
Thornton Cen*										34	30
Thornton Gore							1	21	9	30	
Total, 28	26		7	13	26	8	21	1071	503	1760	1441

WOLFBOROUGH QUARTERLY MEETING.

1 Alton	John Davis p	E. Alton		2	2		1	34	20	54	50
Brookfield *								9	22	31	

ingham	J. P. Stinchfield	Freedom			1		2	22	15	37	
Falls							2	20	11	31	40
lleton *										40	
ltonboro'											
ıltonboro'	S. F. Bean p	Melvin Vill.			3			31	17	48	27
	S. P. Fernald	do.									
sipee and											
Wakefield	J. S. Potter p	E. Wakefield			1		2	58	26	84	40
sipee	John Chick p	Ossipee Cen.	1					33	17	50	40
do.								20	20	40	30
n Vill.								12	3	15	
ıkefield *	H. P. Mansur	Milton Mills								52	
'arsons-											
[field *										28	
ılfboro'	A. D. Fairbanks p	Wolfboro'		1	1		2	60	12	72	9
	C. Paris	do.									
	E. G. York	do.									
ılfboro'	C. Paris p			1	1		3	28	5	33	
	Wm. R. Lucas										
	R. McDonald	Cram's Cor.									
ırVillage *										18	
l, 15	12		1	4	9		12	327	168	633	317

WENTWORTH QUARTERLY MEETING.

[No Returns.]

averhill	L. D. Jeffers	E. Haverhill								29	
ɔver										19	
ɔrd										9	
ɛen	L. W. Parker									25	
tworth	G. W. Jessamin	W. Rumney								22	
l, 5	3									104	

WEARE QUARTERLY MEETING.

ɔver *	A. Buzzell									76	
	S. Rollins										
ford *										24	
ıan and											
[Orange	N. Jones p	Canaan	1	1				52	9	61	55
	J. C. Waldron	E. Canaan									
	J. C. Tyler	do.									
	A. E. Boynton	Lewiston, Me.									
ɔocook-		[ville									
[ville	J. C. Osgood p	Contoocook-		4	3		2	60	20	80	75
ashington			15					29		29	50
ıen					1		1	22		22	
tham and											
[Enfield	D. Moody p	E. Plainfield	2	3			1	21	6	27	
ɔhester,											
[Elm St.	S. McKeown p	Manchester						39	6	45	40
vbury					3		1	19	9	28	75
do.							1	23	15	38	
ɔn	E. Smith p	Sutton	4	1			2	58	22	80	60
ıgfield	N. Jones p	Canaan					2	12	18	30	60
	P. Clough	Grantham									
	N. Clough	do.									
ıer								9	1	10	
are *										10	
ɛare	N. B. Smith						2	25		31	35
do.*										23	
mot			2	1	2			44	24	68	30
do *	Geo. B. Tewksbury	Wilmot Center								54	
, 18	15		24	10	9		12	413	130	736	480

ɛal, New Hampshire Yearly Meeting—130 Churches—116 Ordained Min-
s—11 Licentiates—9060 Communicants.

gal & Orissa, Restored, —Balasore 1, Jellasore 1, Midnapore 4.

MAINE WESTERN YEARLY MEETING.

CUMBERLAND QUARTERLY MEETING.

2 Buxton	W. J. Twort p *F. C. Bradeen*	Buxton Center	2		4		3	53	22	75	45
CapeElizabeth	B. F. Pritchard	Portland			1	12	5	79	27	106	35
Casco	A. Libby p	Lewiston					2	11	12	23	40
Gorham	D. A. Maddox p	White Rock		2				45	32	77	60
Gray	A. S. McLean p	Gray					4	70	18	88	60
Little Falls	D. A. Maddox p D. Newell	White Rock S. Windham						50	9	59	52
Mechanic [Falls*	W. Clark J. Hutchinson	Minot Corner Mechanic Falls						18	6	24	
Naples *								12	4	16	
New Glouces- [ter	A.F. Hutchinson p H. Whitcher	N. Gray	2	5			3	51	28	79	50
N. Yarmouth & Pownal*								22	7	29	
1 Poland *	J. Libby	Poland						68	23	91	
2 do.	David Burr p John Pinkham	do. Casco		3				52	33	85	30
Portland	A. A. Smith p	Portland	1	12	2		9	172	110	282	300
1 Raymond	U. Chase p	E. Raymond					3	39	27	66	100
2 do. *								9	3	12	
Saccarappa	H. Whitcher p	Saccarappa	7	4	3			40	2	42	50
Sebago *								20	6	26	
S. Gorham	C. Bean p	S. Gorham				4		10	2	12	30
Standish and [Gorham *								23	7	30	
Steep Falls	E. C. Cook p P. M. Hobson	Steep Falls do.					1	55	24	79	70
W. Buxton	J.BurnhamDavis p J. M. Bailey D. A. Maddox	W. Buxton Saco	4	2	3	8	1	75	32	107	130
W Cape Eliza- [beth	C. Bean p	S. Gorham						44	8	52	
W. Falmouth	G. W. Gould p	W. Falmouth			4	4		14	6	20	50
W. Danville							2	11	19	30	50
Total, 24	22		16	28	17	28	33	1043	467	1510	1152

OTISFIELD QUARTERLY MEETING.

Bethel	J. M. Perkis p	W. Bethel			2	1	1	39	17	56	50
Bridgeton			2	1			1	26	16	42	
Buckfield	Levi Hersey p	Buckfield						11	24	35	
Canton	S. W. Perkins p *J. H. Bartlett*	Canton					1	45	21	66	40
Greenwood								8	7	15	
Harrison	*L. W. Raymond*	Harrison	6	3	2		3	89	15	104	96
Hartford										8	
Milton	P. Hopkins	N. Woodstock	8					13		13	42
Newry										16	
Otisfield	J. M. Pease p J. Wight	E.Otisfield Bolsters Mills		10			1	46	9	55	70
Paris	A. Hill p	W. Paris					1	25	16	41	
Peru	S. W. Perkins p	Canton			5		6	28	12	40	20
Sumner *										36	
Sweden	E. S. Foster	Lovell						25	29	54	25
Turner	J. Hutcinson p N. W. Plummer	E. Hebron E. Hebron					2	34	15	49	56
Total, 15	12		16	14	9	1	16	389	181	630	399

PARSONSFIELD QUARTERLY MEETING.

Brownfield ‖	A. G. Hill p John Pike	Brownfield E. Fryeburg					5	96	61	157	50

Cornish ‖	O S. Hasty p	N. Waterboro'						30	10	40	30
Cornishville §	H F. Snow	Naples			4		1	18	22	40	25
Denmark	J. B. O. Colby p	Denmark			2		1	15	5	20	30
2 Effingham §*	N. Foss	Topeka, Kan.						25	4	29	
Hiram §					1			16	3	19	
Limerick ‖	E. P. Ladd p	Limerick	2	1	6		2	50	40	90	
1 Limington ‖	G. M. Howe p	W. Buxton	10	7	1			72	18	90	65
Limington & [Limerick §								17	12	29	
Newfield ‖	J. B. Merrill p	Newfield		2			1	25	10	35	
W. Newfield ‖	H. P. Mansur p	MiltonMillsNH					2	14	20	34	
N. Parsons- [field §					3		1	15	21	36	
S. Parsons- [field ‖	P. S. Burbank p	S.Parsonsfield		2	2		1	80	43	123	75
Parsonsfield & [Cornish ‖	Moses Folsom p	E. Parsonsfield			6		3	26	14	40	45
Porter § *	H. Brewer										
Total, 15	13		12	12	25		17	499	283	782	320

YORK CO. QUARTERLY MEETING.

Acton and [MiltonMills	A. S. McLean	MiltonMillsNH	10	4	4		1	64	47	111	75
Biddeford	J. Malvern p	Biddeford	25	6	2		3	141	70	211	310
	J. Stephens	do.									
S. Buxton	L. H. Witham p	do.	2			1	1	46	12	58	80
1 N. Berwick	J. Nason p	N. Berwick	3	2	2		4	65	55	120	75
Doughty's [Falls	B. P. Parker p	do.		2	2			58	37	95	100
Hollis	P. Smith p	W. Buxton			2		4	50	22	72	40
	A. Hobson	E. Limington									
Kennebunk & [Do. Port	T. Stevens p	Saco			2			13	9	22	40
	C. Small	Kennebunk									
2 Lebanon	E. Tuttle p	N. Lebanon			1		2	122	24	146	100
Lyman	E. Blake p †	S. Waterboro	11	3	1		1	58	12	70	50
	O. Butler	Biddeford									
	W. J. Twort	Buxton Ctr.									
Springvale	W. H. Yeoman p	Springvale		1	1		1	75	50	125	100
Shapleigh	S. Poindexter p	Limerick					1	37	9	46	50
Saco	C. H. Webber p	Saco	6	3	6		3	220	110	330	225
	J. Fernald	do.									
Wells	H. S. Morgan p	Kennebunk					1	45	29	74	55
	N. K. Sargent	do.									
	J. Veen	NewGloucester									
Total, 13	21		57	21	23	1	22	944	486	1480	1200

Total, Maine Western Yearly Meeting—67 Churches—65 Ordained Ministers—3 Licentiates—4402 Communicants.

MAINE CENTRAL YEARLY MEETING.

ANSON QUARTERLY MEETING.

Anson	S. Savage	N. Anson			5			90	16	106	100
	C. Woodcock	do.									
Athens							2	52	8	60	125
Concord	S. Savage p	N. Anson			1	2	1	30	9	39	20
Cornville	S. Savage p	do.			2		1	17	28	45	
	D. Dyer	Burnham Dep.									
Dead River	S. Savage p	N. Anson	1	2	2		1	18	13	31	
Eustis	E. Winslow p	New Portland	5		2	3		34	14	48	
	Albee Parsons	Eustis									
Freeman and [Salem								29	20	49	60

Industry *								20	8	28		
Kingfield	E. Winslow p	New Portland			1			30	8	38	50	
Lexington					2			8	5	13		
Moscow *	A. J. Buker p	Bingham						9		9		
	S. Messer	Madison										
1 Madison	J. W. Carr p	Madison Cen.	2				3	48	20	68	60	
	Mark Merrill	do.										
	W. H. Clark	Madison										
MadisonBridg	J. P. Longley p	Norridgewock					1	23	31	54	75	
	H. Washburn	Madison										
	T. F. Maxim											
	B. Edwards											
1 New Port-[land	J. W. Carr	Madison Cen.						38	12	50	60	
2 New Port-[land	L. Hutchins p	E.Nw.Portland	2	7				59	11	70	80	
	Wm. Abbott	do.										
Pleasant [Ridge	H. C. Hoisington p	Embden Cen.			2	3		29	2	31		
Stark	John Spinney p	Stark		2	1	3		75	27	102	75	
	S. Williamson	do.										
	O. Andrews	New Sharon										
Skowhegan			2	2				33	17	50		
Total 18,	20		12	13	18	11	9	642	249	891	705	

BOWDOIN QUARTERLY MEETING.

Auburn	E. N. Fernald p	Auburn		3	7		4	136	43	179	140	
	John Chaney	do.										
Augusta	C. F. Penney p	Augusta	2	1	7	3	2	152	63	215	150	
Bath, CorlisSt.			12				1	69	30	99	106	
Do. North St.	E. W. Porter p	Bath	28	8	3	5	2	175	53	228	206	
1 Bowdoin	R. S. Bowie p	W. Bowdoin					3	30	20	50	35	
Bowdoinham	E. G. Page p	Richmond Cor.						63	12	75	95	
	W. R. Whitmore	Bowdoinham										
E. do.	B. M. Edwards p	do.	3				2	38	40	78	50	
	E. Purinton	do.										
1 Brunswick	E. C. Heath p	Brunswick			3		2	69	28	97	40	
Do. Village	E. C. Heath p	do.	8				1	64	20	84	45	
Danville	G. Perkins p	Lewiston	6					19	2	21	40	
	Wm. Gowell	Auburn										
N. Freeport			4	1				86	21	107	50	
Gardiner City	O. Bartlett p	Gardiner	1	6			3	111	30	141	100	
1 Gardiner					1		1	14	8	22	80	
3 Gardiner *								15		15		
W. Gardiner	O. F. Russell p	W. Gardiner		2	5	1	2	52	42	94	50	
	S. C. Colby	do.										
	J. Fuller	Lewiston										
W. Gardiner [Center *								5		5		
Greene	E. G. Eaton	Greene					2	50	25	75	40	
Hallowell	C. B. Peckham p	Hallowell		3	3	4		69	32	101		
	C. C. Bowman	do.										
Harpswell							2	27	8	35		
N. Leeds							1	19	25	44	50	
S. Leeds *								13		13		
Lewiston, [Main St.	W. H. Bowen p	Lewiston	41	14	7		1	227	50	277	300	
	O. B. Cheney, D.D.	do.										
	J. Fullonton, D. D.	do.										
	J. J. Butler, D. D.	do.										
	B. F. Hayes, D. D.	do.										
	J. A. Howe	do.										
	E. H. Butts	do.										
Lewiston, [Pine St.	J. S. Burgess p	do.	14	12	3		2	170	25	195	270	
	G. Perkins	do.										
	A. P. Houghtaling	do.										
S. Lewiston	D. Libby p	S. Lewiston			2	1	1	40	30	70	50	

sbon	A. W. Purinton p	Lisbon		4			1	44	6	50	50
	Ira Redlon	do.									
	Benj Brown	do.									
sbon	Elisha Purinton p	W. Bowdoin		2	1		1	95	42	137	74
	R. S. Bowie	do.									
on Falls	Geo. Plummer	Lisbon Falls		1			1	30	15	45	50
hfield	A. D. Jones p	Litchfield	2		10		4	39	25	64	50
	S. Purinton	Do. Plains									
	Daniel Blake	Gardiner									
hfield and											
[Wales*										10	
Litchfield	W. Cunningham p	Litchfield Cor.		1	4	2		36		36	
ot								5	2	7	
mouth	M. Getchell p	Monmouth			1		2	31	25	56	40
Island					2			24	6	30	30
sburg	I. A. Field p	Small Point	5	1				34	37	71	50
mond											
[Village	Geo. S. Ricker p	Richmond	12				2	53	9	62	150
chmond	N. Prebble p	Gardiner	5	5				30	17	47	30
mond											
[Corner	T. D. Clement p	Richmond Cor.	27	8			1	79	11	90	80
ttisville	L. Dexter p	Sabattisville	5	2		1		70	12	82	
sham	E. Manson p	Topsham	1	9			2	107	35	142	65
es *								19		19	
ne							4	14	14	28	
l, 41	46		176	83	59	17	50	2423	863	3296	2566

EDGECOMB QUARTERLY MEETING.

ers Isle	H. Atwood p	N. Boothbay	22	11			1	45		45	90
thbay *										109	
ecomb	G. W. Jones p	Edgecomb	1	2	1		4	88	28	116	50
	S. Bush	do,									
orgetown	G. H. Bowie p	Georgetown		2	2		2	70	17	87	60
do.	J. McFadden				1			68	24	92	50
hegan *										25	
kers Head	A. H. Millikens p				4		1	55	33	88	50
tport							3	30	12	42	20
negance	F. Reed p	Bath			4			22	12	34	75
dwich and											
Wiscasset							3	46	14	60	
d 10	7		23	15	12		14	424	140	698	395

FARMINGTON QUARTERLY MEETING.

sterville	S. Wheeler	Chesterville				2	1	34	4	38	
hage *	W. H. Cutting p	Weld						10	5	15	20
	W. Morse	S. Carthage									
ixfield	*L. W. Raymond*				3			45	27	72	65
ivermore	J. Edgecomb p	Mt. Vernon	3				3	38	24	62	50
nington	O. Roys	Farmington	2	4	2			40	27	67	35
Falls *	J. S. Swift	Do. Falls								20	
	S. P. Morrill	Do. Falls									
	J. W. Morse	LivermoreFl's.						30	24	54	
ermore											
[Falls*								7	18	25	
rid	E. Winslow p	New Portland	9	8	1		1	31	9	40	
Vernon	S. Bean p	Vienna					1	52	35	87	65
	J. Edgecomb	Mt. Vernon									
do.	J. W. Morse p	Livermore Fl's.	5		2		1	31	7	38	50
w Sharon	E Toothaker p	Strong			1		1	24	12	36	40
	C. Campbell	New Sharon									
w Sharon	J. Edgecomb p	Mt. Vernon						58	4	62	40
Vineyard	C. Campbell p	New Sharon			3		1	14	2	16	30
anton *								20	5	25	
lips	D. Waterman p	Phillips	2	2	3		1	46	32	78	60
	Albert Pease										
gely *	H. Atwood							25	4	29	
ple	James York	Temple	1					20	6	26	40

Vienna	J. W. Morse p S. Bean	Livermore F'ls						45	20	65	45
Weld	*Wm. H. Cutting* *F. W. Thompson*	Weld do.			4		1	45	13	58	
1 Wilton	S. W. Perkins p David Allen A. Hatherway	Canton E Wilton Wilton					1	55	8	63	100
2 Wilton	David Allen p	E. Wilton			4		1	35	15	50	75
W Freeman [and Avon								18	10	28	40
Total, 23	23		22	14	23	2	13	723	31	1054	755

WATERVILLE QUARTERLY MEETING.

Belgrade Mills	I. N. Bates p	W Waterville			1			7	1	8	40
Clinton	A. J. Buker	Moscow								45	35
Gardiner City	G. H. Child p	Gardiner City	5	4	4	1	1	77	9	86	140
Mercer										25	
Norridgewock	J. P. Longley p	Norridgewock	1	6	2			12	3	15	
Rome				1				14	7	21	
Sidney	A. J. Varney	N. Vassalboro		3	1		2	31	4	35	30
Sidney and [Waterville	S. Russell p	Waterville								16	60
Smithfield	*J. Merrill* *S. I. Gould*	Smithfild Lewiston						17	9	26	40
2 Smithfield					2			11	12	23	
Starks										12	
Fairfield and [Smithfield	Wm. Willey I. N. Bates	W. Waterville								34	40
S. Norridge- [wock, union			3	1		2		30	3	33	25
W. Waterville	H. F. Wood p S. Bowden	W. Waterville	7	3	2	2	2	79	34	113	75
*————										20	
Total, 15	12		16	18	12	5	5	278	82	512	475

* New church, name not given.

Total, Maine Central Yearly Meeting—107 Churches—97 Ordained Ministers —11 Licentiates—6451 Communicants.

PENOBSCOT YEARLY MEETING.

ELLSWORTH QUARTERLY MEETING.

Blue Hill and [Long Island				1			1	22	17	39	
Brooksville								6	4	10	10
Beddington	B. Penney, Jr p	Clifton				3	1	30	24	54	30
Calais, Un. St.	E. Harding p	Calais						28		28	40
Clifton	B. Penney, Jr. p	Clifton						7		7	
Deer Isle *										28	
Eastbrook	B. Penney, Jr., p	Clifton	1					28	14	42	40
Franklin *										25	
Great Pond	E. Harding p	Calais					1	9		9	20
1 Hancock	B. Fogg	E. Lamoine						10	5	15	
2 do.	E. Harding	Calais						18	3	21	50
Mariaville	B. Penney, Jr., p	Clifton						10	8	18	
Orland and [Dedham	Ezra Andrews	Bangor		1				40	22	62	60
Otis								20	7	27	20
*Sullivan **										5	
Tremont								18		18	40
W. Surry								34		34	40

Wesley								8	8	16	
W. Ellsworth	L. Gott J. Treworthy	W. Ellsworth do.						12	14	26	40
Total, 19	6		1	2		3	3	298	126	482	390

EXETER QUARTERLY MEETING.

2 Bangor	Horace Graves				2		1	25	5	30	40
Burnham	N. F. Weymouth p John Cook	Burnham do.						40	20	60	80
Corinna	John Friend						3	25	19	44	
Charleston								13		13	
Corinth							1	71	23	94	
Dexter Village	F. G. Bradeen p				1			27	6	33	60
Exeter					2			33	23	56	64
Exeter and [Corinna	S. S. Small							20	3	23	
Garland	A. W. Reed T. W. Dore	Garland	7		1		2	55	31	86	100
Hartland *	A. T. Bowman	Hartland						15	8	23	
Hermon					1			26		26	50
Harmony [Village	J. W. Hinkley p H. Wells N. Turner	Athens				9	1	36	4	40	50
Harmony *	T. Hanson							24		24	
Kenduskeag	J. J. Banks p W. Smith	Kenduskeag			2	1		21	3	24	25
Newport *	C. Noyes	Burnham						23	5	28	
E. Pittsfield	A. L. Gerrish p W. C. Stinson G. W. Bean	Pittsfield do. Lewiston	5	7	2			52	11	63	403
1 Pittsfield					2		2	20	7	27	
2 do. *	E. Johnson	Burnham						30	4	34	80
Palmyra	J. P. Longley	Norridgewock	2				1	24	3	27	
Parkman	J. W. Hinkley p	Athens		2	4			36	4	40	50
St. Albans	J. P. Longley p	Norridgewock	1	7				20	2	22	50
Veazie					1			29	18	47	
Total, 22	21		15	16	18	10	11	665	199	864	1052

HOULTON QUARTERLY MEETING.

Alba	H. Preble p	Alba					2	40	14	54	40
Amity								12	4	16	20
Dalton								12		12	35
Dyer Brook			1		3			16	6	22	17
3 Ft. Fairfield*										13	
1 Hodgdon	J. Grant p							20		20	30
2 Hodgdon	M. H. Tarbox p G. W. Haskell		1					35	15	50	60
Houlton	M. H. Tarbox p H O. Gidney *W. P. Kinney*			2		1		35	15	50	35
Limestone	J. A. Bryant p	Ft. Fairfield	1			3		16	1	17	50
Linneus	G. W. Haskell p G. W. Gellerson	Hodgdon			5	1		17	1	18	50
2 Linneus *										26	
Littleton *										13	
1 Mapleton *										40	
2 do.								16		16	40
Maysville *										26	
Monticello				4				23		23	60
New Limerick	J. Dyer p	Linneus						16	6	22	28
Oakfield and [Smyrna	H. O. Gidney p	Houlton					1	9		9	36
Patten	F. H. Bubar p	Patten	22	9	3		1	69	9	78	60
2 Patten	F. H. Bubar p							18	2	20	20
2 PresqueIsle*										12	
Weston	H. O. Gidney p					2		17	12	29	20
Total, 22	10		25	15	11	7	4	371	85	589	601

MONTVILLE QUARTERLY MEETING.

BranchMills ‖								14	7	21	
Cambden §	E. S. Cleveland	Rockville					2	35	33	68	50
S. China ‖	M. Ulmer p	Weeks Mills		1	4		1	25	39	64	35
Carvers Har- [bor	W. H. Littlefield p	Carvers Har.			1			38	5	43	180
Chelsea †	*F. Cooper*									14	
	C. Bailey										
Lincolnville §							4	9	17	26	40
S. Montville ‖	A. Clark p	S. Montville		1			2	84	20	104	65
	E. Knowlton										
2 Montville ‖	J. Hamilton	Freedom			1			70	22	92	75
	J. S. Small	do.									
	W. S. Stevenson	do.									
Center Mont- [ville ‖	J. Small p			3				32	14	46	40
Palermo	J. D. Couillard	N. Palermo					3	18		18	
Rockland ‖	E. Knowlton p			2	2	4	1	97	26	123	260
Washington	A. Clark p	N. Washington	3	1			1	43	19	62	37
	F. Howard	do.									
	G. Z. Mears	do.									
N. Whitefield [& Jefferson	S. Patterson	N. Whitefield		1			1	18	14	32	50
Vassalboro	J. E. Mills p	River Side						37	1	38	70
N.Vassalboro*	J. A. Varney	N. Vassalboro								32	
Total, 15	16		3	9	8	4	15	520	217	783	902

PROSPECT QUARTERLY MEETING.

Brooks	H. Small, Jr. p	Brooks		1			1	14		14	30
	S. F. Whitten	Clinton									
	W. N. Roberts	Brooks									
S. Brooks					1			19	6	25	20
Belfast and [Swanville *	H. G. Carley p	N. Prospect								44	
	Wm. Ford	Swanville									
Dixmont	E. Allen p	E. Dixmont					1	14	12	26	
Ilesboro *										77	
1 Monroe	I. W. Moore	Swanville		1		3	1	82	34	116	80
	Z. Knowlton	Monroe									
	Isaac Deering	do.									
1 Prospect	W. S. Ginn	Orland		1		1		20	3	23	
	R. O. Grose	do									
N. Prospect *										14	
Swanville *	*A. Ayer*									10	
Total, 9	12			3	1	4	3	149	55	349	130

SEBEC QUARTERLY MEETING.

Abbott								27	8	35	75
Atkinson	F. A. Palmer p	Atkinson	4		1	4	2	61	10	71	100
Bradford	L. Hathaway p	Garland		2			3	35	8	43	50
	J. Chadbourn										
W. Charleston	L. Hathaway p	Garland								18	30
S. Dover	F. A. Palmer p	Atkinson	10					45		45	108
Do.& Foxcroft	H. Graves p	Dover						60	15	75	100
Lagrange	T. Kenney p	Milo	4			1		34	2	36	30
Milo	A. Strout				1	1		25	17	42	150
Maxfield										23	40
Sebec	A. Pratt	E. Dover						13	11	24	
1 Sangerville	B. S. Gerry p	Dexter	2			1		54	15	69	60
2 do.	O. W. Bridges p	do.				1		23	3	26	31
	J. Blaisdell	do.									
Total, 12	10		20	2	2	8	5	377	89	507	774

SPRINGFIELD QUARTERLY MEETING.

ter	S. M. Haggett p	Springfield						25	25	50	60
leld			1				2	10	24	34	20
ubush			4		2			7		7	
								9	1	10	
oln	John Welch p	Lee						14	4	18	
ıgfield	S. M. Haggett	Springfield					1	25	6	31	50
ıgfield & Carroll	O. Pitts p	Springfield		1				31	1	32	50
, 7	3		5	1	2		3	121	61	182	180

UNITY QUARTERLY MEETING.

or	A. Given p	Bangor		2	1			92	48	140	150
ıont Mountain	J. Fletcher p	Simsons Cor.			4			15	5	20	40
ıont and Plymouth	J. Blagden p	Carmel					1	14	16	30	60
oit	A. P. Andrews	Detroit						21	6	27	
and Dix-mont	J. Young p	N. Dixmont						15	1	16	25
ourg	W. Andrews p	Newburg					1	14	3	17	
ndike							1	20	10	30	50
t Knox	J. Small p							16	2	18	30
r					6		1	19	5	24	65
9	7			2	11		4	226	96	322	420

tal, Penobscot Yearly Meeting—115 Churches—79 Ordained Ministers—6 Li-ates—4075 Communicants.

VERMONT YEARLY MEETING.

CORINTH QUARTERLY MEETING.

rinth	J. D. Cross p	Vershire	3	2			2	35	6	41	35
	A. C. Kenyon	W. Corinth									
rinth	O. Shipman	W. Topsham					3	30	27	57	
range	F. H. Patridge p	E. Orange					1	49	17	66	65
	Eli Clark	Strafford									
Williams-town	A. Shepard p	Chelsea					1	54	15	69	55
ham	O. Shipman p	Topsham						18	23	41	
hire	H. F. J. Scribner p	Strafford						11	6	17	
ington	H. F. Dickey p	Washington						12	6	18	60
1, 7	8		3	2			7	209	100	309	215

ENOSBURG QUARTERLY MEETING.

n *										30	
m, P. Q.	C. Kirby p							14		14	
burg	J. J. Hall p	Enosburg Falls						10	2	12	
klin	W. A. Neally p	Franklin						15	5	20	50
ham, P.Q.	J. J. Hallp							20	16	36	
1, 5	3							59	23	112	50

HUNTINGTON QUARTERLY MEETING.

bridge *	M. L. Bentley	Underhill Cen.						29	3	32	
ton	J. F. Buzzell p	N. Fayston		5				20		20	60
sburg *	*R. L. D. Preston*	Hinesburg						23	34	57	

Huntington	L. Sargent p	Huntington					2	40	18	58	
	O. Dike	Westford									
Jonesville	D. S. Frost p	Jonesville						10	20	30	20
Lincoln	Z. Elliott	E. New Haven	6		4		1	78	7	85	
Middlesex	J. Moxley p	N. Tunbridge			2		1	16	12	28	100
Starksboro	R. M. Minard p	Starksboro		1	3		4	106	71	177	100
	J. Tucker	Lincoln									
Stowe, W. B.*								7	7	14	
Underhill Cen.					8		2	36	46	82	120
Warren	J. D. Waldron p	Warren	2	2		2		20	1	21	100
Waterbury Center	R. H. Tozer p	Waterbury Cen		2	2		2	19	10	29	53
Waterbury River	J. W. Burgin p	Waterbury Cen	1	4	1	16	1	87	24	111	123
	T. A. Stevens	do.									
Wolcott, W.B.*								7		7	
Total, 14	14		9	14	20	18	13	498	253	751	676

STRAFFORD QUARTERLY MEETING.

E. Randolph	J. H. Cox p	E. Randolph		6	3		1	37	11	48	55
	G. Sanborn	do.									
N. Tunbridge	J. Moxley p	N. Tunbridge			1			45	16	61	50
	A. J. Dutton	do.									
Strafford	M. Atwood p	S. Strafford	4	3	2	4	9	131	63	194	160
Plymouth	H. K. Crain	Plymouth						18	12	30	
Tunbridge, E. Hill	J. Moxley p	N. Tunbridge					1	16	13	29	30
Total, 4	6		4	9	6	4	11	247	115	362	295

UNION, (*P.Q.*) QUARTERLY MEETING.

Bulwer *										12	
Compton	W. H. Lyster p	MoesRiver, P.Q	14	3				78	24	102	60
Coaticook *										110	
Eaton and Newport	C. R. Sawyer p	Sawyerville,				15	1	18		18	
1 Hatley *										88	
2 Hatley	A. Moulton p	Stanstead, P.Q.						14	3	17	
Massawippi *										30	
Stanstead *										44	
Shipton *										18	
W. Stanstead *										20	
Total, 10	3		14	3		15	1	110	27	459	60

WHEELOCK QUARTERLY MEETING.

Albany	C. W. Griffin p	E. Albany	6	2	4			61	43	104	90
	J. E. Flanders	Irasburhg									
Brownington	E. C. Smalley p	Brownington			2		1	22	12	34	50
S. Barton	F. Randall p	Lyndonville	3					18	3	21	30
E. Charleston	N. P. Morse p	E. Charleston						20	14	34	80
	E. C. Smalley	Brownington									
E. Haven *										24	
W. Charleston			6	2			1	47	16	63	130
W. Derby	S. S. Nickerson p	W. Derby	2				1	30	10	40	100
	G. Miller	do.									
N. Danville	J. B. Laighton p	N. Danville			1	2		20	20	40	60
Glover *										20	
St. Johnsbury	I. Hyatt p	St. Johnsbury	7	9	2		1	46	6	52	100
Lyndon	D. H. Adams p	Lyndon Cen.		2	4		3	69	37	106	154
Newark*										28	
Newport Cen.	S. W. Stiles p	Newport Cen.	2	1			1	40	30	70	80
Sutton	F. L. Wiley p	Sutton	39	24	6		5	150	44	194	383
	M. A. Way	Lewiston, Me.									
1 Sheffield	H. Stiles p	Sheffield	3	2	2			55	20	75	60
2 Sheffield	*S. N. Eaton*	Sutton			2			8	10	18	35

S. Wheelock	B. S. Moody p	S. Wheelock	6				5	42	20	62	100
Wheelock [Hollow	P. H. Stiles	Sheffield		6				30	7	37	40
Wolcott and [Hardwick	J. M. Nelson p	Hardwick						22	9	31	50
Walden and [Hardwick	Z. S. Dutton p	S. Walden					1	11	3	14	50
Westmore *										26	
Stannard and [W. Wheelock	Z. S. Dutton p A. P. Walcott	S. Walden N. Walden					1	17	3	20	30
Total, 22	20		74	48	23	2	20	708	307	1113	1622

Total, Vermont Yearly Meeting—62 Churches—48 Ordained Ministers—3 Licentiates—3106 Communicants.

R. ISLAND & MASS. YEARLY MEETING.

BOSTON QUARTERLY MEETING.

Amesbury	J. F. Lock p	Amesbury	13	5	6	5	2	94	39	133	160
Boston, North [Bennett St.	C. B. Griffin p	Boston		4	3		1	102	46	148	100
Charlestown	W. F. Eaton p Asa Randlett	Charlestown, Groton	2	6		2	1	62	23	85	100
Haverhill	A. P. Tracy p	Haverhill	7	16	4	1	3	161	44	205	273
Lawrence	R.A.L.Houghton p John F. Ward	Lawrence Andover	9	18	16	1	4	207	74	281	275
Lowell	J. E. Dame p Alva Bean	Lowell do.	48	12	8	3	4	250	238	488	562
Lynn	E. Hart I. M. Bedell	Lynn do.					2	57	3	60	125
Natick *										54	
Pelham	J. Woodman p Tobias Foss	Pelham, N. H. do.						28	6	34	30
S. Boston	A. W. Jefferson p	S. Boston	1	3		13	4	66	11	77	100
Total, 10	14		80	64	37	25	21	1027	484	1565	1725

RHODE ISLAND ASSOCIATION.

Barneyville	W. Pierce p	N. Swansey, Ms								51	40
Carolina Mills	L. W. Manning p	Carolina Mills					2	27	16	43	90
Fall River										35	
Farnumsville	A. M. Freeman p	Farnumsville,	1					31	9	40	51
Johnston	C. P. Walker p	Centerdale						37	33	70	75
Mashapaugh										60	
NewShoreham	E. R. Rose	New Sharon								65	
N. Scituate	J. M. Brewster p	N Scituate	7	4			3	60	39	99	170
New York City	R. Cameron p	New York City								152	
Olneyville	W. F. Davis p	Providence	10	12	8		5	211	65	276	325
Pascoag	M. Phillips p	Pascoag			2		2	69	50	119	128
Pawtucket	D. Boyd p	Pawtucket	5	6	2		4	131	64	195	249
Providence, [Roger Wm's.	A. H. Heath p D. R. Whittemore	Providence do.	14	8	7		7			364	323
Providence, [Pond St.	J. W. Dungee p	do.	37	8	2	2	1			121	75
Providence, [Park St.	S. G. Woodrow p A. R. Bradbury	do. do.	2	6	6	2	1			95	
Providence, [Greenwich St.	J. Mariner p W. N. Patt M. N. Davidson	do. do. do.	9	16						132	308

Rehoboth			3		1		2			12	38
1 Smithfield	C. S. Perkins p	Greenville	3	3	1		7			170	
2 do.	M.W.Burlingame p	Georgiaville					1	25	25	50	68
S. Kingston										108	
1 Taunton	J. N. Rich p	Taunton					5	40	25	65	35
	G. W. Richardson	do.									
Taunton, [Weir St.	J. Boyd p	do.	2	2	2	2	2	25	25	50	102
Tiverton	L. R. Littlefield	New Shoreham	6				4	140	12	152	100
Warren										20	
W. Greenwich	C Shippee p	Coventry	2							61	50
	C. Greene	Summit									
Warwich Cen.	G. W. Wallace p	Apponaug	2	2	1	1	2	65	23	88	125
	B. Phelon	Providence									
Waterford	S. D. Church p	Blackstone	4		2		1	38	75	113	156
Total, 27	29		107	67	34	7	49	899	461	2806	2511

W. RHODE ISLAND QUARTERLY MEETING.

Chepachet	D. C. Wheeler	Westford, Ct.		1			3	39	26	65	30
	N. Waterhouse	Mohegan, R. I.									
Coventry *										18	
Foster	D. Williams p	E.Killingly, Ct.					1	52	46	98	50
E. Killingly	G. W. Cortis p	do.					1	38	42	80	135
Morning Star	S. B. Young p	N. Foster, R. I.						31	28	59	35
	C. Wade	do.									
E. Putnam *										36	
Union	D. Greene p	N. Sterling, Ct.			1		1	58	12	70	50
	P. B. Hopkins	Providence,R.I									
	G. C. Brown	N. Sterling, Ct.									
W. Scituate	J. M. Brewster p	N. Scituate,R.I			1			44	9	53	40
	S. Phillips	do.									
	T. C. Brown	do.									
Westford	D. C. Wheeler p	Westford, Ct.					1	16	9	25	125
	G. E. Hopkins	S.WoodstockCt									
2 W. Green- [wich *										31	
Total, 10	14			1	2		7	278	172	535	465

Total, Rhode Island Yearly Meeting—47 Churches—55 Ordained Ministers—2 Licentiates—4906 Communicants.

HOLLAND PURCHASE YEARLY MEETING.

CATTARAUGUS QUARTERLY MEETING.

Ashford								14	12	26	
Elton	H. N. Plumb p	Elton, N.Y.	5	7	3		2	60	17	77	60
	C. Chaffee p	Arcade, N. Y.									
	F. Dart p	Elton, N. Y.									
Humphrey & [Gt Valley	B. McKoon p	Ellicottville, [N. Y.	4	10	1	2	1	48	4	52	55
	C. Dodge p	Gt.Valley,N. Y.									
	A. A. Armstrong	Humphrey									
Little Valley	*A. P. Markham*	Little Valley	2	4	4					40	25
Lyndon	T. L. Pratt p	Rushford			5		1	35	10	45	
Wirt and Boli- [ver	V. Beebe p	Richburg	1	1	3	3	1	92	14	140	
Total, 6	9		12	22	16	5	5	249	57	346	140

CHAUTAUQUE QUARTERLY MEETING.

Cherry Creek	A. P. Cook p	Cherry Creek	5	5			1	58	10	68	60
	Wm. U. Edwards	do.									
Clear Creek	N. Young p	Ellington		3	2			13		13	35
Dayton	Wm U. Edwards p	Cherry Creek	1	2	1			38	6	44	50
	D. Brown	Cattaraugus									
Ellington	N. Young p	Ellington			2		1	52	2	54	35
Villanovia	M. W. Spencer	Hamlet	1	3	1			50	10	60	70
	W. Shepard	do.									
	R. E. Cornwell	do.									
Total, 5	8		7	13	6		2	211	28	239	250

ERIE QUARTERLY MEETING.

Aurora	J. P. Underhill p	S. Wales, N. Y.			3			21	2	23	20
Buffalo	D. M. Stewart p	Buffalo	10	7	4	37	5	142	20	162	140
	Robert Dick	do.									
	G. H. Ball	N. Y. City									
Boston							1	10		10	
E. Concord	Charles Cook p	Springville			2			66	14	80	50
Collins *										19	
Griffin's Mills								12		12	
Hamburg	B. C. VanDuzee p	Hamburg		1			1	21	3	24	44
Springville	C. Cook p	Springville	1		1		1	50	11	61	127
W. Concord	O. B. Buffum p	Morton's Cor.					1	23	7	30	30
W. Falls	Geo. Donnocker p	W. Falls		1	2			56	18	74	30
Total, 10	8		11	9	12	37	9	401	75	495	441

FRENCH CREEK QUARTERLY MEETING.

Clima and Harmony	J. Kettle p	Broken Straw, N. Y.		3			1	27	2	29	
	F. B. Turner	French Creek, N. Y.									
	A. Griffeth	Panama, N.Y.									
Greenfield	C. Buck p	Greenfield, Pa.		1	1	3		19	6	25	30
	S. Rogers	Wattsburgh, Pa.									
	H. Morton	do.									
S. Harmony	J. Kettle p	Broken Straw, N. Y.		1			1	30	4	34	
	L. Rexford	Panama, N. Y.									
Do. Branch *										22	
North East	C. Burch p	Greenfield, Pa.				1	1	46	3	49	68
	A. Losee	Sherman, N. Y.									
	J. Boyert	North East, Pa.									
Sherman	R. Morton p	Sherman, Pa.		5	5	2	2	51	55	106	49
	R. J. Cowles	Vineland, N. J.									
Total, 6	13			10	6	6	4	173	70	265	147

GENESEE QUARTERLY MEETING.

Attica	A. W. Westgate p	Attica, N. Y.	8	10	3		1	85	21	106	125
	D. Mitchel	do.									
Bethany	C. Putnam p	W. Bethany			1		2	83	14	97	80
Cowlesville	G. W. Knapp p	Cowlesville		8	2		1	35	4	39	106
	A. M. Richardson	do.									
	O. B. Buffum	do.									
Dale	L. B. Star p	Dale	14	3	2		1	130	55	185	140
	I. B. Smith	Hillsdale, Mich									
	M. Perkins	Warsaw, N. Y.									
Folsomdale	G. W. Knapp p	Cowlesville			6		1	20	11	31	44

Reb
1 Sn
2
S. K
1 T.

Tau

Tl
Wi
W.

W

W

T

ɔana	F. H. Wildman	Prattsburgh						14	14	28	
eeler	E. F. Blivin		8							58	40
al, 8	7		10	4	2		1	178	71	371	355

otal, Genesee Yearly Meeting—26 Churches—25 Ordained Ministers—1 Li-
ıtiate—1481 Communicants.

SUSQUEHANNAH YEARLY MEETING.

GIBSON QUARTERLY MEETING.

enfield	J. Green p	Carbondale				1	11	30	10	40	48
kson	C. M. Prescott p	N. Jackson, Pa.		1			2	71	17	88	110
erty	A. H. Fish p	Lawsville, Ten.		2	2	1	1	30		30	28
Sanford *										16	
ɜanford *										24	
ɔmpson	A. H. Fish p		4	1		1		24	5	29	30
on Gibson*										18	
Lenox	Asa Lord p	Valonia Spring		1	2	2	1	41	8	49	57
Windsor *										42	
al, 9	4		4	5	4	5	15	196	40	336	265

OWEGO QUARTERLY MEETING.

ıachin	S. R. Evans	Apalachin, N. Y	3	2	2		1	25	14	39	52
	E. C. Coffin	Tracy Creek, N. Y.									
kill Cor. *										6	
rick								8		8	52
chfield	S. Lent p							17		17	
ego	A. S. Whitley	Wilseyville, NY					1	42	14	56	65
ne	S. Lent p	Rome, Pa.						22	7	29	25
	C. S. Johnson	S. Litchfield, Pa									
shequin	S. Lent p							19		19	
thboro *		Pa.								9	
ɜcaroro	B. Cogswell	E. Springhill,					2	42	8	50	70
	G. N. Yarington	Herrickville Pa									
tal *										14	
rren	Wm. C. Peck p							35		35	25
ıdham	E. C. Coffin p						2	8		8	
Center	J. Swank p	Windham Cen.		1		2	1	30		30	40
	Wm. C. Peck	do.									
	J. W. Hills p	do.									
al, 13	10		3	3	2	2	7	248	43	320	329

SPAFFORD QUARTERLY MEETING.

oline					3			8	6	14	
ɜden	Wm. Russell p	Ithaca		3			1	48	20	68	75
	A. J. Wood	Dryden									
ɜius	L. E. Bates p	Fabius	3	4		4	1	72	31	103	100
ford	S. B. Colver p	Harford		2	1			13	1	14	25
hford						1	1	30		30	20
ɜmerhill *	S. B. Colver	Harford								68	
fford *										34	
gil and	Wm. Russell p	Ithaca						31	26	57	
Dryden	A. Griffith	Panama									
al, 8	5		3	9	4	5	3	202	84	388	220

TROY QUARTERLY MEETING.

ton	W. Brown p	Hicks, N. Y.					1		16	67	45
ton *	O. C. Hills p	Canton, Pa.						51		23	

E. Granville				3	2	2	1	20	1	21	84
W. Granville					2		2	80	17	97	51
LeRoy	J.H.C.Tompkins p	Shunk. Pa.				2		18	4	22	22
Mc. Intire and Fox	J.H.C.Tompkins p	do.			1			26	16	42	40
Ridgebury and S. Creek								18	3	21	30
E. Troy			10	2	5	3		93	26	119	68
Sullivan	L. D. Ayers p	E. Troy, Pa.	7	1				50	10	60	30
	J. P. Burman	Troy. Pa.									
	Asa Dodge	Union, N. Y.									
Total, 9	6		17	6	10	7	4	356	93	472	320

Total, Susquehannah Yearly Meeting—39 Churches—23 Ordained Ministers—2 Licentiates—1516 Communicants.

NEW YORK & PENN. YEARLY MEETING.

BRADFORD AND TIOGA QUARTERLY MEETING.

Brookfield ‖	W. Jeffers	Wileyville, N.Y					2	42	15	57	40
Baldwin Dist.	A. Dodge p	Wellsboro, Pa.			1		1	9		9	
Caton ‖	J. Larrison p	Ridgebury, Pa.		1				25	1	26	
Chatham *‖	S. Butler	Knoxville, Pa.						28	5	33	
Columbia *								17		17	
Delmar ‖								12		12	
Middlebury ‖	D. A. Pope p	Chatham Val'y						10	7	17	
N. Caton *								12		12	
Ridgebury*	J. Larrison							15		15	
S. Chatham *								8		8	
Stony Fork ‖	J. Ingerick p	E. Charleston		1	5	3	1	15	7	25	
Southport ‖	S. Butler p	Knoxville, Pa.				3	1	21	2	23	4
Wilson Creek‖	Asa Dodge p					1		9		9	
Total, 13	6			2	6	7	5	224	37	261	8

CHEMUNG QUARTERLY MEETING.

Bath	S. P. Veeley p	Bath	19	1			2	47		47	3
Big Flats and Catlin	J. N. Brown p	Big Flatts	7	14			2	36	1	37	
Corning	J. Holenbeck p	Corning			2			11		11	
	J. N. Robins										
Dix *										18	
Elmira	S. Aldrich p	Elmira	3	1	3			52	3	55	8
Erwin Center	J. Borden p									9	
Handy Creek	J. Holenbeck p					2	1	12	4	16	4
Odessa	O. S. Brown p	Odessa	4	11	9		1	34	3	37	
Pine Valley	S. C. Wetherby p	Pine Valley	3	9				31	9	40	
Veteran				2				18	7	25	7
Mt Washington										43	
Total, 11	7		36	38	14	2	6	241	27	338	22

POTTER CO. QUARTERLY MEETING.

Eulalia and Hebron	F. G. Stephens p	Roulette, Pa.						13	2	15	
Gaines	do.	do.	1		1			37	3	40	
Port Allegany		do.									
	do.	do.		1				30	5	35	
Roulette	H. Maltby	do.			9		1	8		8	
	F. C. Maltby	do.									
Do. Center	F. G. Stephens p	do.		6		1		24	4	28	
	S. Barr‡										

ania	D. Stiles p	N. Wharton, Pa	1				2	30	10	40	30
	Ira Leach	Wharton, Pa.									
ses *										8	
febron §	F. G. Stephens	Roulette, Pa						3	6	9	
'ike	F. G. Stephens p	do.	2	1				21	1	22	
	N. L. Campbell	Raymonds, Pa.									
ing § *										9	
rton ‖				1				9		9	
l, 11	7		4	9	10	1	3	175	31	223	30

TUSCARORA QUARTERLY MEETING.

an	L. Kellogg p	Adrian	9	1	4		2	59	10	69	40
	A. Ward	do.									
steo *										60	
ɔron ,	H. S. Ball p	S. Addison	17		2		1	38	15	53	40
	J. Stuart	Cameron									
field*										26	
arora	J. W. Brown p	Addison	11	2			2	68	16	84	60
psburg *										12	
odhull	H. S. Ball p	S. Addison	1		1		2	18	8	26	63
	Wm. Mack	Do. Hill									
odhull	*A. L. George*			2		2		16	2	18	
ameron *										12	
l, 9	7		38	5	7	2	7	199	51	360	203

tal, New York and Pennsylvania Yearly Meeting—44 Churches—23 Ordain-
inisters—4 Licentiates—1182 Communicants.

ST. LAWRENCE YEARLY MEETING.

JEFFERSON QUARTERLY MEETING.

uville	J. J. Allen p	Depauville			2		1	25	16	41	50
er	B. F. Jefferson p	Fowler	4				1	28	9	37	100
	C. Jenkins	Fullerville									
isburgh *								37	16	53	75
ville	P. W. Perry p	Lowville	4	3	3		1	65	52	117	75
	G. C. Waterman	do.									
	C. H. Warner	Lewiston, Me.									
adelphia	J. B. Collins p		1		1		2	40	10	50	110
arn	G. H. Siver p	Harrisville	6					4	23	27	40
ie				1	1			15	3	18	
gue Cor.	J. B. Collins p	Shingle Creek	1					28	1	29	
e Mile											
[Bay	*A. J. Cooley*	PortByron, N.Y						10	11	21	
a	G. J. Kellogg p	Turin						14		14	
	L. Hubbard										
l, 10	10		16	4	7		5	266	141	407	450

LAWRENCE QUARTERLY MEETING.

e	R. Parks p	E. Dickinson		1	3			25	12	37	60
	M. White	Chautauque									
burgh	S. W. Cowell p	Ellenburg Dep	1	6			1	32	1	33	60
	H. G. Corliss	do.									
	N. N. Niles	do.									
inson	E. B. Fuller p	Dickinson Cen.	2	2			2	87	32	119	100
	S. Newell p	Nicholville									
	A. L. Morey	Lewiston, Me.									
dington *	R. Parks p	Dickinson, N.Y								68	
rence	E. B. Fuller p	Dickinson Cen.					2	28	7	35	67
ont	Wm. Whitefield p	Pierpont					1	17	10	27	
shville					5			26	11	37	85
l, 7	9		3	9	8		6	215	73	356	372

al, St. Lawrence Yearly Meeting—17 Churches—18 Ordained Minis
tiate—763 Communicants.

OTSEGO QUARTERLY MEETING.

		[Flatts								45	
	S. S. Cady	Burlington									
	S. Darrow	Exeter				2				16	
										40	
	C. L. Vail	Ouleout	2				44	44		58	30
	O. T. Moulton	Oneonta	2		1	1	39	23		62	100
										54	
	H Belden		1			1				58	25
	P. Scramlin	Oneonta									
rt*										35	
	6		5		1	4	83	67		368	155

RENSSELAER QUARTERLY MEETING.

							6	5		11	
d *	E. B. Fernald	Bloomfield					15			15	
	V. Elliott	do.									
eld &											
npton					2		22	19		41	
	T. C. Pratt p	Grafton, N. Y.	1			4	28	4		32	48
kill	W. H. Fonerden p	E. Poestenkill	1		5	5	40	33		73	90
	J. B. Randall	WStephentown									
itown					2		70	4		74	
Nassau	I. B. Coleman p	do.	11	2	3	1	3	131	47	178	
n								7	9	16	95
naica*								16		16	50
)	6		13	2	12	10	4	335	141	456	283

WHITESTOWN QUARTERLY MEETING.

	J. M. Crandall p	Ames	6				3	102	35	137	80
	L. A. Crandall	Hillsdale									
	J. H. Walsworth	do.									
ɔia					2		3	24	12	36	50
ɔus	*S. Hoxie*	S. Edmerton	5					77	38	115	60
eek										36	50
	A. T. Warden p	Prospect								32	50
ɜld	M. C. Brown	Whitestown		1	1		1	42	38	80	40
	G. P. Ramsey p	Poland	2				1	33	11	44	50
ct	A. T. Warden p	Prospect			2	1		31	13	44	105
rne	S. Wood p	Sherburne	8	5	4	1	4			72	
gton				2							
[Mills	J. M. Langworthy	Utica	9	4	1	3	1	43	10	53	120
ɔown *										34	
11	9		30	12	10	5	13	352	157	683	605

, Central New York Yearly Meeting—44 Churches—30 Ordained Minis-
Licentiates—2212 Communicants.

PENNSYLVANIA YEARLY MEETING.

HARRISBURG QUARTERLY MEETING.

	C. J. Carter p	Harrisburg			10		1	12	8	20	40
ɜburg	A. F. Bryant p	Harrisburg	23	2	6		3	139	10	149	205
	Jas. Calder	Agricultural College									
	T. W. Buckholder	Harrisburg									
	S. F. Mathews	Philadelphia									
ɜburg	O. C. Hills p	Harrisburg	1	10				11	2	13	70
Valley	S. B. Howard p	Shamokin					1	24		24	40
	7		24	12	16		5	188	20	206	355

UNION YEARLY MEETING.

CHENANGO QUARTERLY MEETING.

Holmesville	W. R. Stone p	Holmesville			2	4	2	61	5	66	40
	B. A. Russell	do.									
	R. Woodmansee	do.									
Lebanon and [Smyrna	J. W Barr p	Otselic	10	9		3		40	13	53	40
Norwich	W. H. Waldron p	Norwich	2	1	6	6		59	22	81	50
	L. D. Burdick	do.									
Oxford	L. D. Turner p	Oxford	34	2	1		2	63	16	79	40
	R. F. Francisco										
	Ann Anderson										
Preston *										21	
Plymouth *	H. G. Meeker p	BurlingtonFlat								28	
2 Pharsalia *										20	
W. Windsor	O. Phelps p	Susquehannah		1	1			30	8	38	
Total, 8	11		46	13	10	13	4	253	64	386	170

MC DONOUGH QUARTERLY MEETING.

German	A. G Abbott p	German			5		2	90		90	
Lincklean	J. M. Allen p	Otselic		1	3	1				27	
McDonough	W. Johnson p	McDonough	8	4	1		2			70	30
Otselic	J. M. Allen p	Otselic		1			1			40	23
Pharsalia *										2[illegible]	
Willett	Ira Day p	Willett	1		4		1			18	
Total, 6	4		9	6	13	1	6	90		273	53

Total, Union Yearly Meeting—14 Churches—13 Ordained Ministers—2 Licentiates—659 Communicants.

CENTRAL NEW YORK YEARLY MEETING.

LAKE GEORGE QUARTERLY MEETING.

Caldwell *	H. B. Davis	Warrensburg								19	
Fort Ann *										18	
Hadley	D. Hyde p	Conklingville	1	1	2	3		28	5	33	25
	E. Morse	SaratogaSpr'ng									
Hague	John West p	Horicon	8	1	5			27	7	34	25
Horicon	David Smith	do.						31	7	38	30
Johnsburg *										70	
NewVermont	John West	do.			1	15	1	15	5	20	
Putnam *	F. H. Partridge p									65	
	H. Belden										
Total, 8	7		9	2	8	18	1	101	24	297	80

OSWEGO QUARTERLY MEETING.

Constantia					2	2	1	30		39	25
Gilbert's Mills	A. E. Wilson p	Gilbert's Mills			4			74	20	94	100
Hastings	S. Watson	W. Monroe					3	17	7	24	25
N. Scriba			3	5	9		1	90	15	105	90
Phœnix	E. Crowell p	Phœnix		1			1	57	22	79	100
	J. Parsons	Hillsdale, Mich									
1 Parish							1	16	8	24	
2 do.	A. P. Phinney p	Parish						17	4	21	35
Redfield	A. B. Loomis p	Redfield	2		3			23	8	31	25
Total, 8	6		5	6	18	2	7	324	84	408	60

OTSEGO QUARTERLY MEETING.

lington		[Flatts								45	
[Flatts	S. S. Cady	Burlington									
ter	S. Darrow	Exeter				2				16	
Meredith										40	
nklin	C. L. Vail	Onleout	2				44	44		58	30
onta	O. T. Moulton	Oneonta	2		1	1	39	23		62	100
Plains *										54	
iawa	H Belden		1			1				58	25
	P. Scramlin	Oneonta									
Davenport*										35	
ul, 8	6		5		1	4	83	67		368	155

RENSSELAER QUARTERLY MEETING.

field*							6	5		11	
omfield *	E. B. Fernald	Bloomfield					15			15	
	V. Elliott	do.									
sterfield &											
Hampton					2		22	19		41	
ton	T. C. Pratt p	Grafton, N. Y.	1			4	28	4		32	48
stenkill	W. H. Fonerden p	E. Poestenkill	1		5	5	40	33		73	90
	J. B. Randall	WStephentown									
hentown					2		70	4		74	
& Nassau	I. B. Coleman p	do.	11	2	3	1	3	131	47	178	
tton								7	9	16	95
Jamaica*								16		16	50
ul, 9	6		13	2	12	10	4	335	121	456	283

WHITESTOWN QUARTERLY MEETING.

s	J. M. Crandall p	Ames	6				3	102	35	137	80
	L. A. Crandall	Hillsdale									
	J. H. Walworth	do.									
mbia					2		3	24	12	36	50
mbus	*S. Hoxie*	S. Edmerton	5					77	38	115	60
Creek										36	50
it	A. T. Warden p	Prospect								32	50
ifield	M. C. Brown	Whitestown		1	1		1	42	38	80	40
nd	G. P. Ramsey p	Poland	2				1	33	11	44	50
pect	A. T. Warden p	Prospect			2	1		31	13	44	105
burne	S. Wood p	Sherburne	8	5	4	1	4			72	
ington				2							
[Mills	J. M. Langworthy	Utica	9	4	1	3	1	43	10	53	120
estown *										34	
l, 11	9		30	12	10	5	13	352	157	693	605

tal, Central New York Yearly Meeting—44 Churches—30 Ordained Ministers—4 Licentiates—2712 Communicants.

HARRISBURG QUARTERLY MEETING.

ry	C. J. Carter p	Harrisburg			10						
risburg	A. F. Bryant p	Harrisburg	23	2	6						
	Jas. Calder	Agricultural College									
	T. W. Buckholder	Harrisburg									
	S. F. Mathews	Philadelphia									
risburg	O. C. Hills p	Harrisburg	1	10							
r Valley	S. B. Howard p	Shamokin									
4	7		24	12	16						

LAWRENCE, (Pa.) QUARTERLY MEETING.

(No Returns.)

Croton	J. Kelty	Newcastle								19	
Chewton										37	
Jefferson	*G. A. Moffatt*									26	
Sewickley										35	
Total, 4	2									117	

SOMERSET QUARTERLY MEETING.

Dunning's [Creek *											
Jenner *	G. A. Moffatt p									30	
	W. C. Griffith										
Latrobe	G. A. Moffatt p		17				1			28	40
Total, 3	2		17				1			58	40

WESTMORELAND QUARTERLY MEETING.

Bellevernon	J. Rogers p	Bellevernon	8	5	2	41	1			74	120
	E. Jordan	do.									
Jacob'sCreek*	E. Jordan p									66	
	D. G. Smutz	Connelsville									
Total, 2	3		8	5	2	41	1			140	120

Total, Pennsylvania Yearly Meeting—13 Churches—11 Ordained Ministers—3 Licentiates—521 Communicants.

OHIO & PENNSYLVANIA YEARLY MEETING.

ASHTABULA QUARTERLY MEETING.

Colebrook	E. H. Higbee p	Mecca, O.	3		2	1		38		38	50
Dorsett	E. C. Farley p	Jefferson, O.						23		23	
Greene *										57	
Hartsgrove	Ira Slater p	Trumbull, O.			2					13	30
2 do. *										22	
Hartford and [Vernon	E. H. Higbee p	Mecca, O.	3	3			3	48	4	52	40
Lenox	E. C. Farley p	Jefferson, O.		1				36	10	46	45
Mecca	*F. O. Reeve*	Colebrook		1			1	31	15	46	
New Lyme	G. H Chappell p	New Lyme, O.	1	2	3	4	1	49	8	57	75
	J. B. Page	do.									
	Wm. M. Yates	W. Andover, O									
Pierpont	A. Dick p	Pierpont, O.		4	1	1		87	22	109	
	C. Joslin	Lundy'sL'nePa									
	I. Pelton	Pierpont, O.									
Sheffield						3		29	1	30	17
S. Ridge	I. R. Spencer p	S. Ridge, O.	1	2	4		2	38	25	63	85
	B. F. Herrick	Saybrook, O.									
	T. P. Taylor	S Ridge, O.									
Wellsburg	W. Parker p	Lundy's Lane, [Pa.	3	2				38	18	56	45
Total, 13	14		11	15	12	9	7	417	103	612	387

CLEVELAND QUARTERLY MEETING.

Auburn	O Blake p	Mantua Cen.	1	3	3		4	28	6	34	42
Chester	R. E. Anderson p	Chester ✕Road			2		2	33	9	42	
Chagrin Falls	J. C. Steele p	ChagrinFalls,O		1			1	39	17	56	50
Cleveland *	*L. W. Day*	Cleveland								29	

ckley	G. H. Damon p	Hinckley, O.			7			31	4	35	100
rpool	P. Randall p	Whittlesy		1	4	3	1	32		32	60
	A. G. Wilder	Berea, O.									
tua	O. Blake p		1	1				23	2	25	75
edonia *										20	
le Grove	A. R. Crafts p	Rapids								19	
on *	J. Short p	Braceville						14		14	
ıge	J. C. Steele p		1	1			2	24	24	48	200
ılton	G. H. Damon p							25	18	43	25
ıis	O. Blake p		5					17	2	19	24
	A. R. Crafts										
l, 13	9		8	7	16	3	10	266	82	416	576

CRAWFORD QUARTERLY MEETING.

m-ville	N. H. Farr p	Kennard, Pa.		2			1	43	4	47	
ıl	A. C. Brush						1	48	10	58	30
ınwood,	A. C. Brush p	Custard	3		1	2	1	98	5	103	60
ırson	W. C. Sweet p	Mercer	4	1	2			16		16	31
m	N. H. Farr p	Kennard		2	1	1	3	80	19	99	50
	E. S. Bumpus	do.									
nb *										17	
ne *	P. Reardon									32	
l, 7	5		7	5	4	3	6	285	38	372	171

WASHINGTON QUARTERLY MEETING.

mfield	A. Losee p	Sherman, N. Y.	12	1				29		29	30
Pleasant	C. H. Baldwin p	Watsburg, Pa.	2	2			3	26	14	40	
	Wm. Johnson	Corry, Pa.									
Creek and											
[Rome	J. Griffin p	Hydetown			2	1		17	7	24	20
ta	H. Morton p	Lowville, Pa.	2	2				6	4	10	24
ıg Creek								13	1	14	
dale	W. Stickney p	Miller's Sta., Pa						35	4	39	
	L. Baird										
rford	A. Losee p	Sherman, N. Y.	2					52		52	40
	V. Vanvalkenburg	Wayne, Pa.									
	W. H. Cutler	Waterford, Pa.									
l, 7	9		18	5	2	1	3	178	30	208	114

tal, Ohio & Pennsylvania Yearly Meeting—40 Churches—34 Ordained Minis-
-3 Licentiates——1608 Communicants.

CENTRAL OHIO YEARLY MEETING.

HARMONY QUARTERLY MEETING.

dway	B. F. Zell p	E. Liberty	6	1	3		1	43	4	47	
	H. Fulton	Broadway									
lberty	B. F. Zell p	E. Liberty	17	6	2		2	94	18	112	140
	A. P. Marmon	Pickerelltown									
ton	B. F. Zell p	E. Liberty								34	
n	B. F. Zell p			1	2		3	107	5	112	60
	J. F. Inskeep										
hington *	G. W. Baker p									24	
	J. Bird										
*	B. F. Zell p									28	
l, 6	6		23	8	7		6	244	27	257	200

LORAIN QUARTERLY MEETING.

Henrietta							1	27	11	38	
Rochester and [New London	J. C. Dyer p	Wellington						21	4	25	60
Spencer	P. Randall p	Whittlesy				4	2	23	15	38	50
Total, 3	2					4	3	71	30	101	110

MARION QUARTERLY MEETING.

Berwick	W. Whitacre p	Marion	2		1		2	106	8	114	160
Big Island	W. Whitacre p							80	13	93	100
Clarendon	S. D. Bates p		2	1	1			22	2	24	70
Grand Prairie	R. J. Poston p	Larue	4	2	1		1	57	17	74	55
Larue	R. J. Poston p				2			34	19	53	100
Montgomery	R. J. Poston p		1					25	7	32	40
Marion	S. D. Bates p	Marion	8	4	1			108	20	128	170
	G. W. Baker	do.									
Total, 7	4		17	7	6		3	432	86	518	695

RICHLAND AND LICKING QUARTERLY MEETING.

Centerburg	A. H. Whitacre p	Johnstown						71	6	77	78
	I. S. Parsons	Appleton									
Concord	A. H. Whitacre p						2	43	3	46	150
	D. S. Brooks	Alexandria									
Johnstown	A. H. Whitacre p							24		24	
Westfield	D. Marshall							20		20	70
Total, 4	4						2	158	9	167	298

SENECA AND HURON QUARTERLY MEETING.

Bloom and [Scipo	J. Ashley p	Republic		3		2	1	34	3	37	60
Greenfield	E. Root p	New Haven					1	29		29	50
	J. Wheeler	Steuben									
Lykins	J. Ashley p	do.				1		29		29	50
New Haven	E. Root p			2	2		1	50	4	54	50
	T. Dimm										
S. Bloom	J. Ashley p	Republic					1	39	9	48	75
	J. Moon	Lykins									
Venice	J. Ashley p	Republic					1	32	2	34	54
	J. E. Leonard	Attica									
Total, 6	6			5	2	3	5	213	18	231	339

Total, Central Ohio Yearly Meeting—26 Churches—22 Ordained Ministers—0 Licentiates—1374 Communicants.

OHIO YEARLY MEETING.

MIAMI QUARTERLY MEETING.

Maineville	J. B. Lash p	Maineville		1	2		3	65	25	90	100
Pleasant Plain	J. B. Lash p	do.	1	1	3			60	37	97	142
	I. H. Dudley	Pleasant Plain									
Providence	J. F. Tufts p	Maineville	10	1	2	1		56	19	75	50
	T. Darling	Guilford, Ia.									
Total 3	4		11	3	7	1	3	181	81	262	292

WARREN AND CLINTON QUARTERLY MEETING.

Beech Grove	J. Hisey p	Waynesville			5	2		74	30	104	75
*Blanchester**	J. F. Tufts p	Maineville								55	

Run	J. Hisey p	Waynesville	5	4			1	27	1	28	80
Grove	do.	do.		1				17	6	23	44
l Creek	do.	do.					1	70		70	60
int											
[Grove	J. F Tufts p	Maineville	3					50		50	152
ne	E. S. Gibson p	Morrow					1	32	20	52	35
	J. Hisey	Waynesville									
	C. Hisey	do.									
7	4		8	5	5		5	270	57	382	446

Ohio Yearly Meeting—10 Churches—8 Ordained Ministers —0 Licen-
-644 Communicants.

OHIO RIVER YEARLY MEETING.

ATHENS QUARTERLY MEETING.

ander	H. J. Carr p	Jackson					1	39	23	62	
	J. B. Lash	Athens									
ander	J. W. Martin p	Woodyard				1		67	6	73	40
	Ira Hooper										
	B. V. Tewksbury	do.									
ander	J. W. Martin p		1					48	28	76	40
ny	J. W. Martin p		4				1	31	34	65	55
	I. Z. Haning	Rio Grande									
	T. H. Drake										
ton	B. V. Tewksbury p	Woodyard						13	2	15	
bia *										69	
	B. V. Tewksbury p		6				1	33	40	73	20
burg	I. Z. Haning p		4					30		30	40
ngton	I. Z. Haning p			2		5	1	115	28	143	100
										7	
on	B. V. Tewksbury p		1	1	2	2		18	14	32	28
ille	J. W. Martin p		2		1	1	1	32	15	47	35
Fork*										18	
n	I. Z. Haning p				6		2	69	70	139	50
	J. Shertt										
y Creek*										22	
15	8		18	3	9	9	7	495	260	871	408

JACKSON QUARTERLY MEETING.

ngton †	A. P. Riley p	Waller	10	3						13	40
	T. E. Peden	Berlin ⋈ Roads	2			2	1			21	100
2	2		12	3		2	1			34	140

MEIGS QUARTERLY MEETING.

rd *								27		27	
ire ‖			2		2		1	31	23	54	40
n	T. E. Peden p	Berlin ⋈ Roads	2		1			50	12	62	50
	A. J. Hoskinson	Odin, Ill.									
hage *										13	
o.*										14	
r *§								15		15	
ign	*W. J. Fulton* p	Pine Grove			2		2	103	27	130	80
	G. A. Stebbins										
d *										19	
er ‖	N. Stewart	do.	1				4	134	62	196	73
o.	I. Z. Haning p	Rio Grande	1		1	2	2	129	11	140	105
	R. J. Poston	Larue									
eport §			4	2		1	1	106		106	100
e	L. Hecox p	Alfred						14		14	
and	*S. H. Barrett* p	Rutland			4		1	51	20	71	60
	W. Hooper	do.									

Marilla †	N. Young	Marilla						14		14	
Pike	D. Jackson p	Pike	2	3	3	3		124	35	159	90
Varysburg	H. Perry p	Attica		1			1	24	3	27	100
Warsaw*										44	
Total, 9	13		24	25	17	3	7	5	5	143	702	685

Total, Holland Purchase Yearly Meeting—36 Churches—45 Ordained Ministers—6 Licentiates——2047 Communicants.

GENESEE YEARLY MEETING.

FREEDOM QUARTERLY MEETING.

Burns				1				20	10	30	
Naples			6			1		36		36	40
Scottsburg	J. L. Box p		4					28	8	36	
	J. Wood										
1 Sparta	J. L. Box p	Scottsburg	30					40		40	40
	L. Miner										
2 Sparta	Wm. Peck p	Scottsburg	5			10		33	4	37	24
Webster's Crossing	Wm. Peck p							27	7	34	30
	J. L. Box										
Total, 6	4		45	1		11		184	29	213	134

MONROE QUARTERLY MEETING.

Byron	S.W.Schoonover p	Byron	2	2	2			36	25	61	90
Clarendon	D. M. L. Rollin p	do.			1			27	3	30	40
Clarkson and Kendall*										27	
Elba and Alabama	L. Johnson p	Wheatville			1			38	10	48	50
	R. Dean	Lock Port									
Gaines	A. Z. Mitchell	Albion					1	22	20	42	
Indian Falls										26	
Shelby	M.H. Blackman p	Shelby			2		1	28	40	68	30
Total, 7	6		2	2	6		2	151	98	302	210

ROCHESTER QUARTERLY MEETING.

Fairport	R. L. Howard p	Fairport	5	2	7		1	110	35	145	120
	D. Green	do.									
	D. G. Holmes	Chicago, Ill.									
	M. H. Abbey	Macedon									
Hamlin	I. J. Hoag p		7		1	1	1	82	15	97	110
Penfield	C. M. Jackson p	Fairport						50	20	70	100
	H. P. Gage	Boston, Mass.									
Parma	Wm. Walker p	N. Parma	4	3	10	4	1	165	40	205	196
Walworth	Wm. Taylor p	Rochester						69	9	78	112
Total, 5	9		16	5	18	5	3	476	119	595	638

UNION QUARTERLY MEETING.

Cheshire*										26	
Italy&Naples*	W. H. Peck	Naples	2	4	2			48	18	66	40
Jerusalem	T. S. Roberts	Hillsdale, Mich						20	13	33	35
Middlesex	J. D. Smith	Rushville						36	4	40	40
Potter	G. S. Thorn	Potter					1	60	22	82	120
Pultney	L. Hanson	Prattsburgh								38	80
	T. S. Roberts										

Urbana	F. H. Wildman	Prattsburgh						14	14	28	
Wheeler	E. F. Blivin		8							58	40
Total, 8	7		10	4	2		1	178	71	371	355

Total, Genesee Yearly Meeting—26 Churches—25 Ordained Ministers—1 Licentiate—1481 Communicants.

SUSQUEHANNAH YEARLY MEETING.

GIBSON QUARTERLY MEETING.

Greenfield	J. Green p	Carbondale				1	11	30	10	40	48
Jackson	C. M. Prescott p	N. Jackson, Pa.		1			2	71	17	88	110
Liberty	A. H. Fish p	Lawsville, Ten.		2	2	1	1	30		30	28
N. Sanford *										16	
S. Sanford *										24	
Thompson	A. H. Fish p		4	1		1		24	5	29	30
Union Gibson*										18	
W. Lenox	Asa Lord p	Valonia Spring		1	2	2	1	41	8	49	57
W. Windsor *										42	
Total, 9	4		4	5	4	5	15	196	40	336	265

OWEGO QUARTERLY MEETING.

Apalachin	S. R. Evans	Apalachin, N. Y	3	2	2		1	25	14	39	52
	E. C. Coffin	Tracy Creek, N. Y.									
Gaskill Cor. *										6	
Herrick								8		8	52
Litchfield	S. Lent p							17		17	
Owego	A. S. Whitley	Wilseyville, NY					1	42	14	56	65
Rome	S. Lent p	Rome, Pa.						22	7	29	25
	C. S. Johnson	S. Litchfield, Pa									
Sheshequin	S. Lent p							19		19	
Smithboro *		Pa.								9	
Tuscaroro	B. Cogswell	E. Springhill,					2	42	8	50	70
	G. N. Yarington	Herrickville Pa									
Vestal *										14	
Warren	Wm. C. Peck p							35		35	25
Windham	E. C. Coffin p						2	8		8	
Do. Center	J. Swank p	Windham Cen.		1		2	1	30		30	40
	Wm. C. Peck	do.									
	J. W. Hills p	do.									
Total, 13	10		3	3	2	2	7	248	43	320	329

SPAFFORD QUARTERLY MEETING.

Caroline					3			8	6	14	
Dryden	Wm. Russell p	Ithaca		3			1	48	20	68	75
	A. J. Wood	Dryden									
Fabius	L. S. Bates p	Fabius	3	4		4	1	72	31	103	100
Harford	S. B. Colver p	Harford		2	1			13	1	14	25
Richford						1	1	30		30	20
Summerhill *	S. B. Colver	Harford								68	
Spafford *										34	
Virgil and	Wm. Russell p	Ithaca						31	26	57	
Dryden	A. Griffith	Panama									
Total, 8	5		3	9	4	5	5	102	84	388	220

TROY QUARTERLY MEETING.

Barton	W. Brown p	Hicks, N. Y.					1		16	67	45
Canton *	O. C. Hills p	Canton, Pa.						51		23	

E. Granville				3	2	2	1	20	1	21	84
W. Granville					2		2	80	17	97	51
LeRoy	J.H.C.Tompkins p	Shunk. Pa.				2		18	4	22	22
Mc. Intire and Fox	J.H.C.Tompkins p	do.			1			26	16	42	40
Ridgebury and S. Creek								18	3	21	30
E. Troy			10	2	5	3		93	26	119	68
Sullivan	L. D. Ayers p J. P. Burman Asa Dodge	E. Troy, Pa. Troy. Pa. Union, N. Y.	7	1				50	10	60	30
Total, 9	6		17	6	10	7	4	356	93	472	320

Total, Susquehannah Yearly Meeting—39 Churches—23 Ordained Ministers—2 Licentiates—1516 Communicants.

NEW YORK & PENN. YEARLY MEETING.

BRADFORD AND TIOGA QUARTERLY MEETING.

Brookfield ‖	W. Jeffers	Wileyville, N.Y					2	42	15	57	40
Baldwin Dist.	A. Dodge p	Wellsboro, Pa.			1		1	9		9	
Caton ‖	J. Larrison p	Ridgebury, Pa.		1				25	1	26	
Chatham *‖	S. Butler	Knoxville, Pa.						28	5	33	
Columbia *								17		17	
Delmar ‖								12		12	
Middlebury ‖	D. A. Pope p	Chatham Val'y						10	7	17	
N. Caton *								12		12	
Ridgebury*	J. Larrison							15		15	
S. Chatham *								8		8	
Stony Fork ‖	J. Ingerick p	E. Charleston		1	5	3	1	15	7	25	
Southport ‖	S. Butler p	Knoxville, Pa.				3	1	21	2	23	41
Wilson Creek‖	Asa Dodge p					1		9		9	
Total, 13	6			2	6	7	5	224	37	261	81

CHEMUNG QUARTERLY MEETING.

Bath	S. P. Veeley p	Bath	19	1			2	47		47	30
Big Flats and Catlin	J. N. Brown p	Big Flatts	7	14			2	36	1	37	
Corning	J. Holenbeck p J. N. Robins	Corning			2			11		11	
Dix *										18	
Elmira	S. Aldrich p	Elmira	3	1	3			52	3	55	80
Erwin Center	J. Borden p									9	
Handy Creek	J. Holenbeck p					2	1	12	4	16	45
Odessa	O. S. Brown p	Odessa	4	11	9		1	34	3	37	
Pine Valley	S. C. Wetherby p	Pine Valley	3	9				31	9	40	
Veteran				2				18	7	25	70
Mt Washington										43	
Total, 11	7		36	38	14	2	6	241	27	338	225

POTTER CO. QUARTERLY MEETING.

Eulalia and Hebron	F. G. Stephens p	Roulette, Pa.						13	2	15	
Gaines	do.	do.	1		1			37	3	40	
Port Allegany	do.	do.		1				30	5	35	
Roulette	*H. Maltby*	do.			9		1	8		8	
Do. Center	*F. C. Maltby* F. G. Stephens p S. Barr‡	do. do.		6		1		24	4	28	

'ania	D. Stiles p	N. Wharton, Pa	1				2	30	10	40	30
	Ira Leach	Wharton, Pa.									
sses *										8	
Hebron §	F. G. Stephens	Roulette, Pa						3	6	9	
Pike	F. G. Stephens p	do.	2	1				21	1	22	
	N. L. Campbell	Raymonds, Pa.									
ling § *										9	
irton ‖				1				9		9	
al, 11	7		4	9	10	1	3	175	31	223	30

TUSCARORA QUARTERLY MEETING.

ian	L. Kellogg p	Adrian	9	1	4		2	59	10	69	40
	A. Ward	do.									
isteo *										60	
ieron	H. S. Ball p	S. Addison	17		2		1	38	15	53	40
	J. Stuart	Cameron									
rfield*										26	
carora	J. W. Brown p	Addison	11	2			2	68	16	84	60
upsburg *										12	
oodhull	H. S. Ball p	S. Addison	1		1		2	18	8	26	63
	Wm. Mack	Do. Hill									
oodhull	*A. L. George*			2		2		16	2	18	
Cameron *										12	
al, 9	7		38	5	7	2	7	199	51	360	203

otal, New York and Pennsylvania Yearly Meeting—44 Churches—23 Ordain-
Ministers—4 Licentiates—1182 Communicants.

ST. LAWRENCE YEARLY MEETING.

JEFFERSON QUARTERLY MEETING.

auville	J. J. Allen p	Depauville			2		1	25	16	41	50
ler	B. F. Jefferson p	Fowler	4				1	28	9	37	100
	C. Jenkins	Fullerville									
risburgh *								37	16	53	75
rville	P. W. Perry p	Lowville	4	3	3		1	65	52	117	75
	G. C. Waterman	do.									
	C. H. Warner	Lewiston, Me.									
adelphia	J. B. Collins p		1		1		2	40	10	50	110
arn	G. H. Siver p	Harrisville	6					4	23	27	40
sie				1	1			15	3	18	
ague Cor.	J. B. Collins p	Shingle Creek	1					28	1	29	
ee Mile [Bay	*A. J. Cooley*	PortByron, N.Y						10	11	21	
in	G. J. Kellogg p	Turin						14		14	
	L. Hubbard										
al, 10	10		16	4	7		5	266	141	407	450

LAWRENCE QUARTERLY MEETING.

'ke	R. Parks p	E. Dickinson		1	3			25	12	37	60
	M. White	Chautauque									
nburgh	S. W. Cowell p	Ellenburg Dep.	1	6			1	32	1	33	60
	H. G. Corliss	do.									
	N. N. Niles	do.									
kinson	E. B. Fuller p	Dickinson Cen.	2	2			2	87	32	119	100
	S. Newell p	Nicholville									
	A. L. Morey	Lewiston, Me.									
kington *	R. Parks p	Dickinson, N.Y								68	
rrence	E. B. Fuller p	Dickinson Cen.					2	28	7	35	67
rpont	Wm. Whitefield p	Pierpont					1	17	10	27	
ishville					5			26	11	37	85
al, 7	9		3	9	8		6	215	73	356	372

tal, St. Lawrence Yearly Meeting—17 Churches—18 Ordained Ministers—1
ntiate—763 Communicants.

4

UNION YEARLY MEETING.

CHENANGO QUARTERLY MEETING.

Holmesville	W. R. Stone p	Holmesville			2	4	2	61	5	66	40
	B. A. Russell	do.									
	R. Woodmansee	do.									
Lebanon and [Smyrna	J. W Barr p	Otselic	10	9		3		40	13	53	40
Norwich	W. H. Waldron p	Norwich	2	1	6	6		59	22	81	50
	L. D. Burdick	do.									
Oxford	L. D. Turner p	Oxford	34	2	1		2	63	16	79	40
	R. F. Francisco										
	Ann Anderson										
Preston *										21	
Plymouth *	H. G. Meeker p	BurlingtonFlat								28	
2 Pharsalia *										20	
W. Windsor	O. Phelps p	Susquehannah		1	1			30	8	38	
Total, 8	11		46	13	10	13	4	253	64	386	170

MC DONOUGH QUARTERLY MEETING.

German	A. G Abbott p	German			5		2	90		90	
Lincklean	J. M. Allen p	Otselic		1	3	1				27	
McDonough	W. Johnson p	McDonough	8	4	1		2			70	30
Otselic	J. M. Allen p	Otselic		1			1			40	23
Pharsalia *										28	
Willett	Ira Day p	Willett	1		4		1			18	
Total, 6	4		9	6	13	1	6	90		273	53

Total, Union Yearly Meeting—14 Churches—13 Ordained Ministers—2 Licentiates—659 Communicants.

CENTRAL NEW YORK YEARLY MEETING.

LAKE GEORGE QUARTERLY MEETING.

Caldwell *	H. B. Davis	Warrensburg								19	
Fort Ann *										18	
Hadley	D. Hyde p	Conklingville	1	1	2	3		28	5	33	25
	E. Morse	SaratogaSpr'ng									
Hague	John West p	Horicon	8	1	5			27	7	34	25
Horicon	David Smith	do.						31	7	38	30
Johnsburg *										70	
NewVermont	John West	do.			1	15	1	15	5	20	
Putnam *	F. H. Partridge p									65	
	H. Belden										
Total, 8	7		9	2	8	18	1	101	24	297	80

OSWEGO QUARTERLY MEETING.

Constantia					2	2	1	30		30	25
Gilbert's Mills	A. E. Wilson p	Gilbert's Mills			4			74	20	94	100
Hastings	S. Watson	W. Monroe					3	17	7	24	25
N. Scriba			3	5	9		1	90	15	105	90
Phœnix	E. Crowell p	Phœnix		1			1	57	22	79	100
	J. Parsons	Hillsdale, Mich									
1 Parish							1	16	8	24	
2 do.	A. P. Phinney p	Parish						17	4	21	35
Redfield	A. B. Loomis p	Redfield	2		3			23	8	31	25
Total, 8	6		5	6	18	2	7	324	84	408	400

OTSEGO QUARTERLY MEETING.

Burlington [Flatts		[Flatts							45	
	S. S. Cady	Burlington								
Exeter	S. Darrow	Exeter				2			16	
E. Meredith									40	
Franklin	C. L. Vail	Ouleout	2				44	44	58	30
Oneonta	O. T. Moulton	Oneonta	2		1	1	39	23	62	100
Do. Plains *									54	
Otsdawa	H Belden		1			1			58	25
	P. Scramlin	Oneonta								
W.Davenport*									35	
Total, 8	6		5		1	4	83	67	368	155

RENSSELAER QUARTERLY MEETING.

Ashfield*							6	5	11	
Bloomfield *	E. B. Fernald	Bloomfield					15		15	
	V. Elliott	do.								
Chesterfield & [W Hampton				2			22	19	41	
Grafton	T. C. Pratt p	Grafton, N. Y.	1		4	1	28	4	32	48
Poestenkill	W. H. Fonerden p	E. Poestenkill	1		5	5	40	33	73	90
	J. B. Randall	WStephentown								
Stephentown				2			70	4	74	
Do. & Nassau	I. B. Coleman p	do.	11	2	3	1	3	131	47	178	
Stratton							7	9	16	95
W. Jamaica*							16		16	50
Total, 9	6		13	2	12	10	4	335	121	456	283

WHITESTOWN QUARTERLY MEETING.

Ames	J. M. Crandall p	Ames	6				3	102	35	137	80
	L. A. Crandall	Hillsdale								
	J. H. Walsorth	do.								
Columbia					2		3	24	12	36	50
Columbus	*S. Hoxie*	S. Edmerton	5					77	38	115	60
Flat Creek										36	50
Grant	A. T. Warden p	Prospect								32	50
Plainfield	M. C. Brown	Whitestown		1	1		1	42	38	80	40
Poland	G. P. Ramsey p	Poland	2				1	33	11	44	50
Prospect	A. T. Warden p	Prospect			2	1		31	13	44	105
Sherburne	S. Wood p	Sherburne	8	5	4	1	4			72	
Washington				2							
[Mills	J. M. Langworthy	Utica	9	4	1	3	1	43	10	53	120
Whitestown *										34	
Total, 11	9		30	12	10	5	13	352	157	683	605

Total, Central New York Yearly Meeting—44 Churches—30 Ordained Ministers—4 Licentiates—2212 Communicants.

PENNSYLVANIA YEARLY MEETING.

HARRISBURG QUARTERLY MEETING.

Calvary	C. J. Carter p	Harrisburg			10		1	12	8	20	40
1 Harrisburg	A. F. Bryant p	Harrisburg	23	2	6		3	139	10	149	205
	Jas. Calder	Agricultural College									
	T. W. Burkholder	Harrisburg									
	S. F. Mathews	Philadelphia									
2 Harrisburg	O. C. Hills p	Harrisburg	1	10				11	2	13	70
Lower Valley	S. B. Howard p	Shamokin					1	24		24	40
Total, 4	7		24	12	16		5	186	20	206	355

LAWRENCE, (Pa.) QUARTERLY MEETING.

(No Returns.)

Croton	J. Kelty	Newcastle								19	
Chewton										37	
Jefferson	*G. A. Moffatt*									26	
Sewickley										35	
Total, 4	2									117	

SOMERSET QUARTERLY MEETING.

Dunning's [Creek *											
Jenner	G. A. Moffatt p *W. C. Griffith*									30	
Latrobe	G. A. Moffatt p		17				1			28	40
Total, 3	2		17				1			58	40

WESTMORELAND QUARTERLY MEETING.

Bellevernon	J. Rogers p E. Jordan	Bellevernon do.	8	5	2	41	1			74	120
Jacob'sCreek*	E. Jordan p D. G. Smutz	 Connelsville								66	
Total, 2	3		8	5	2	41	1			140	120

Total, Pennsylvania Yearly Meeting—13 Churches—11 Ordained Ministers—3 Licentiates—521 Communicants.

OHIO & PENNSYLVANIA YEARLY MEETING.

ASHTABULA QUARTERLY MEETING.

Colebrook	E. H. Higbee p	Mecca, O.	3		2	1		38		38	50
Dorsett	E. C. Farley p	Jefferson, O.						23		23	
Greene *										57	
Hartsgrove	Ira Slater p	Trumbull, O.			2					13	30
2 do. *										22	
Hartford and [Vernon	E. H. Higbee p	Mecca, O.	3	3			3	48	4	52	40
Lenox	E. C. Farley p	Jefferson, O.		1				36	10	46	45
Mecca	*F. O. Reeve*	Colebrook		1			1	31	15	46	
New Lyme	G. H Chappell p J. B. Page Wm. M. Yates	New Lyme, O. do. W. Andover, O	1	2	3	4	1	49	8	57	75
Pierpont	A. Dick p C. Joslin I. Pelton	Pierpont, O. Lundy'sL'nePa Pierpont, O.		4	1	1		87	22	109	
Sheffield						3		29	1	30	17
S. Ridge	I. R. Spencer p B. F. Herrick *T. P. Taylor*	S. Ridge, O. Saybrook, O. S Ridge, O.	1	2	4		2	38	25	63	85
Wellsburg	W. Parker p	Lundy's Lane, [Pa.	3	2				38	18	56	45
Total, 13	14		11	15	12	9	7	417	103	612	387

CLEVELAND QUARTERLY MEETING.

Auburn	O Blake p	Mantua Cen.	1	3	3		4	28	6	34	42
Chester	R. E. Anderson p	Chester ⋈ Road			2		2	33	9	42	
Chagrin Falls	J. C. Steele p	ChagrinFalls,O		1			1	39	17	56	50
Cleveland *	*L. W. Day*	Cleveland								29	

kley	G. H. Damon p	Hinckley, O.			7			31	4	35	100
pool	P. Randall p	Whittlesy		1	4	3	1	32		32	60
	A. G. Wilder	Berea, O.									
ua	O. Blake p		1	1				23	2	25	75
donia *										20	
e Grove	A. R. Crafts p	Rapids								19	
n *	J. Short p	Braceville						14		14	
ge	J. C. Steele p		1	1			2	24	24	48	200
lton	G. H. Damon p							25	18	43	25
s	O. Blake p		5					17	2	19	24
	A. R. Crafts										
, 13	9		8	7	16	3	10	266	82	416	576

CRAWFORD QUARTERLY MEETING.

ısville	N. H. Farr p	Kennard, Pa.		2			1	43	4	47	
	A. C. Brush						1	48	10	58	30
ıwood,	A. C. Brush p	Custard	3		1	2	1	98	5	103	60
'son	W. C. Sweet p	Mercer	4	1	2			16		16	31
ı	N. H. Farr p	Kennard		2	1	1	3	80	19	99	50
	E. S. Bumpus	do.									
b *										17	
ıe *	P. Reardon									32	
, 7	5		7	5	4	3	6	285	38	372	171

WASHINGTON QUARTERLY MEETING.

nfield	A. Losee p	Sherman, N. Y.	12	1				29		29	30
Pleasant	C. H. Baldwin p	Watsburg, Pa.	2	2			3	26	14	40	
	Wm. Johnson	Corry, Pa.									
reek and											
[Rome	J. Griffin p	Hydetown			2	1		17	7	24	20
a	H. Morton p	Lowville, Pa.	2	2				6	4	10	24
g Creek								13	1	14	
lale	W. Stickney p	Miller's Sta., Pa						35	4	39	
	L. Baird										
rford	A. Losee p	Sherman, N. Y.	2					52		52	40
	V. Vanvalkenburg	Wayne, Pa.									
	W. H. Cutler	Waterford, Pa.									
, 7	9		18	5	2	1	3	178	30	208	114

al, Ohio & Pennsylvania Yearly Meeting—40 Churches—34 Ordained Minis-
3 Licentiates——1608 Communicants.

CENTRAL OHIO YEARLY MEETING.

HARMONY QUARTERLY MEETING.

lway	B. F. Zell p	E. Liberty	6	1	3		1	43	4	47	
	H. Falton	Broadway									
berty	B. F. Zell p	E. Liberty	17	6	2		2	94	18	112	140
	A. P. Marmon	Pickereltown									
on	B. F. Zell p	E. Liberty								34	
ı	B. F. Zell p			1	2		3	107	5	112	60
	J. F. Inskeep										
ington *	G. W. Baker p									24	
	J. Bird										
*	B. F. Zell p									28	
, 6	6		23	8	7		6	244	27	357	200

LORAIN QUARTERLY MEETING.

Henrietta							1	27	11	38		
Rochester and [New London	J. C. Dyer p	Wellington						21	4	25	60	
Spencer	P. Randall p	Whittlesy				4	2	23	15	38	50	
Total, 3	2					4	3	71	30	101	110	

MARION QUARTERLY MEETING.

Berwick	W. Whitacre p	Marion	2		1		2	106	8	114	160	
Big Island	W. Whitacre p							80	13	93	100	
Clarendon	S. D. Bates p		2	1	1			22	2	24	70	
Grand Prairie	R. J. Poston p	Larue	4	2	1		1	57	17	74	55	
Larue	R. J. Poston p				2			34	19	53	100	
Montgomery	R. J. Poston p		1					25	7	32	40	
Marion	S. D. Bates p	Marion	8	4	1			108	20	128	170	
	G. W. Baker	do.										
Total, 7	4		17	7	6		3	432	86	518	695	

RICHLAND AND LICKING QUARTERLY MEETING.

Centerburg	A. H. Whitacre p	Johnstown						71	6	77	78	
	I. S. Parsons	Appleton										
Concord	A. H. Whitacre p						2	43	3	46	150	
	D. S. Brooks	Alexandria										
Johnstown	A. H. Whitacre p							24		24		
Westfield	D. Marshall							20		20	70	
Total, 4	4						2	158	9	167	298	

SENECA AND HURON QUARTERLY MEETING.

Bloom and [Scipo	J. Ashley p	Republic		3		2	1	34	3	37	60	
Greenfield	E. Root p	New Haven					1	29		29	50	
	J. Wheeler	Steuben										
Lykins	J. Ashley p	do.				1		29		29	50	
New Haven	E. Root p			2	2		1	50	4	54	50	
	T. Dimm											
S. Bloom	J. Ashley p	Republic					1	39	9	48	75	
	J. Moon	Lykins										
Venice	J. Ashley p	Republic					1	32	2	34	54	
	J. E. Leonard	Attica										
Total, 6	6			5	2	3	5	213	18	231	339	

Total, Central Ohio Yearly Meeting—26 Churches—22 Ordained Ministers—0 Licentiates—1374 Communicants.

OHIO YEARLY MEETING.

MIAMI QUARTERLY MEETING.

Maineville	J. B. Lash p	Maineville		1	2		3	65	25	90	100	
Pleasant Plain	J. B. Lash p	do.	1	1	3			60	37	97	142	
	I. H. Dudley	Pleasant Plain										
Providence	J. F. Tufts p	Maineville	10	1	2	1		56	19	75	50	
	T. Darling	Guilford, Ia.										
Total 3	4		11	3	7	1	3	181	81	262	292	

WARREN AND CLINTON QUARTERLY MEETING.

Beech Grove	J. Hisey p	Waynesville			5		2	74	30	104	75	
*Blanchester**	J. F. Tufts p	Maineville								55		

Sugar Run	J. Hisey p	Waynesville	5	4			1	27	1	28	80
Silver Grove	do.	do.		1				17	6	23	44
Second Creek	do.	do.					1	70		70	60
Pleasant [Grove	J. F Tufts p	Maineville	3					50		50	152
1 Wayne	E. S. Gibson p	Morrow					1	32	20	52	35
	J. Hisey	Waynesville									
	C. Hisey	do.									
Total, 7	4		8	5	5		5	270	57	382	446

Total, Ohio Yearly Meeting—10 Churches—8 Ordained Ministers —0 Licentiates—644 Communicants.

OHIO RIVER YEARLY MEETING.

ATHENS QUARTERLY MEETING.

1 Alexander	H. J. Carr p	Jackson					1	39	23	62	
	J. B. Lash	Athens									
2 Alexander	J. W. Martin p	Woodyard				1		67	6	73	40
	Ira Hooper										
	B. V. Tewksbury	do.									
3 Alexander	J. W. Martin p		1					48	28	76	40
1 Albany	J. W. Martin p		4				1	31	34	65	55
	I. Z. Haning	Rio Grande									
	T. H. Drake										
Ewington	B. V. Tewksbury p	Woodyard						13	2	15	
Columbia *										69	
Dover	B. V. Tewksbury p		6				1	33	40	73	20
Harrisburg	I. Z. Haning p		4					30		30	40
Huntington	I. Z. Haning p			2		5	1	115	28	143	100
Lodi *										7	
Madison	B. V. Tewksbury p		1	1	2	2		18	14	32	28
Pageville	J. W. Martin p		2		1	1	1	32	15	47	35
Pratts Fork*										18	
Racoon	I. Z. Haning p				6		2	69	70	139	50
	J. Shertt										
Sunday Creek*										22	
Total, 15	8		18	3	9	9	7	495	260	871	408

JACKSON QUARTERLY MEETING.

Huntington †	A. P. Riley p	Waller	10	3						13	40
Petrea	T. E. Peden	Berlin ⋈ Roads	2			2	1			21	100
Total, 2	2		12	3		2	1			34	140

MEIGS QUARTERLY MEETING.

Bedford *								27		27	
Cheshire ‖			2		2		1	31	23	54	40
Canaan	T. E. Peden p	Berlin ⋈ Roads	2		1			50	12	62	50
	A. J. Hoskinson	Odin, Ill.									
1 Carthage *										13	
2 do.*										14	
Chester *§								15		15	
Campaign	*W. J. Fulton* p	Pine Grove			2		2	103	27	130	80
	G. A. Stebbins										
Ireland *										19	
1 Kyger ‖	N. Stewart	do.	1				4	134	62	196	73
2 do.	I. Z. Haning p	Rio Grande	1		1	2	2	129	11	140	105
	R. J. Poston	Larue									
Middleport §			4	2		1	1	106		106	100
Orange	L. Hecox p	Alfred						14		14	
1 Rutland	S. H. Barrett p	Rutland			4		1	51	20	71	60
	W. Hooper	do.									

2 do.	I. Z. Haning p	Rio Grande	1	1			1	153	23	176	70
	J. M. Davis	Athens									
Salisbury * §	*S. Church*	Pomeroy						41		41	
Total 15	12		11	3	10	3	12	854	178	1078	578

LITTLE SCIOTO QUARTERLY MEETING.

Bloom	M. Searl		1			12		33		33	
	H Swaim										
Green *										40	
Hamilton	J. Shonkwiler p			2	1			19		19	19
Harrison								30	6	36	35
Madison	J. Shonkwiler							50			
	J. Fullerton									50	
Mt. Hope	E. Patten p	Wheelersburg	6				6	60	35	95	
	J. C. Nye										
New Vernon	H. Swain p		1		2			25	2	27	
Pine Creek			2	2				46		46	45
Porter	J. Kittle	Friendship	7				1	27	10	37	
Providence	H. Swain p		2		2			70	7	77	25
Union	M. Searl p	Iron Furnace			1		1	43	9	52	
Wheelersburg	J. Littlejohn	Wheelersburg	2	1	1	1	1	22	16	38	80
Total, 12	8		21	5	7	13	9	425	85	550	204

SHILOH QUARTERLY MEETING.

(No Returns.)

Athens	T. J. Ferguson p	Athens								13	
Antioch	A. Boggs p	Burlington								53	
2 Albany	T. J. Ferguson p	Lee								6	
	R. I. Jackson	do.									
Gallipolis *										7	
2 Huntington	J. W. Stewart p	Berlin Roads								23	
Providence	J. W. Stewart p	do.								50	
	J. T. Stewart	do.									
Total, 6	5									152	

WEST VIRGINIA ASSOCIATION.

Flemington	D. Powell p	Flemington, [W. Va.						32	6	38	25
	W. Colegrove										
	J. Cather										
Fairview			17					45	1	46	40
Laurel Run								15		15	40
Total, 3	3		17					92	7	99	105

Total, Ohio River Yearly Meeting—53 Churches—33 Ordained Ministers—5 Licentiates—2784 Communicants.

INDIANA YEARLY MEETING.

RIPLEY QUARTERLY MEETING.

Franklin*										72	
Pierceville	E. Redlon p		1		1			21		21	
Pleasant [Ridge	M. R. McKee p		4	1						5	
Pleasant [Grove*										24	
Sparta	Wm. Tucker p							28	2	30	
Union *										48	
Zion *										35	
Total, 7	3		5	1	1			49	2	235	

SWITZERLAND QUARTERLY MEETING.

(No Returns.)

ınt'sCreek	Isaac Stone p	Rising Sun								24	
nony	Isaac Stone									26	
ın ‖	Isaac Stone p									18	
tal, 3	1									68	

al, Indiana Yearly Meeting—10 Churches—4 Ordained Ministers —0 Li-
iates—303 Communicants.

NORTHERN INDIANA YEARLY MEETING.

LAGRANGE QUARTERLY MEETING.

ımfield	H. W. Vaughn p	La Grange						17	1	18	70
ıart	H. W. Vaughn p			2	2	2	1	41	4	45	60
	J. P. Pricket										
·patch	H. W. Vaughn p		19				1	56	3	59	100
	I. S. Jones	Wolcotville									
	A. Ames	do.									
ıson *										16	
·nier	M. H. Jones	Ligonier						10		10	
·burg *										7	
ısantRidge	I. S. Jones p						1	24	3	27	30
Buren	H. W. Vaughn p		9	3	1		1	14	1	15	60
ıl, 8	5		28	5	3	2	4	162	12	197	320

NOBLE QUARTERLY MEETING.

len	I. Luther	Ft. Wayne, Ind.		1						12	
ılehem *										13	
fiance	E. H. Day p									33	60
·rson	I. Luther p						2			14	
le *										30	
·ceton *										10	
ɔecanoe	S. Krum p	Brimfield, Ind.		1						28	65
	A. H. Baker										
f Lake	M. H. Kenney p	Hillsdale, Mich	1					25	13	38	
	S. Krum										
ıl, 8	5		1	2			2	25	13	178	125

SALEM QUARTERLY MEETING.

r Creek	Asa Pierce p	Ridgeville	11	4	5		2	50	2	52	60
s Creek,											
[Union	Asa Pierce p		6					19		19	90
· Corydon								8		8	
landUnion	Asa Pierce p		10					20		20	75
ɡeville	I. D. Adkinson p	Ridgeville		3	2	1		47	18	65	120
	Asa Pierce										
m							3	33		33	80
ı	Asa Pierce p					1	1	23		23	100
ıl, 7	2		27	7	7	2	6	200	20	220	525

ɔtal, Northern Indiana Yearly Meeting—23 Churches—12 Ordained Min-
rs—*0 Licentiates—595* Communicants.

MICHIGAN YEARLY MEETING.

GENESEE QUARTERLY MEETING.

1 Birch Run					5	3		6	6	12	30
Bethlehem					1	1		10	9	19	
Burton *										30	
Davison	S. A. Courrier	Davison Sta.		1			1	41		41	40
Dayton	S. A Courrier p					29		17		17	
Fremont	C. B. Mi'ls p	May						26	4	30	40
Flushing	S. A. Williams T. McElroy				1	5		24		24	20
Goodrich	Geo. H. Howard p		1	3	2	1	1	35	10	45	40
Gaines *										15	
E. Genesee	C. H. Nichols p	Flint		1	5		1	20	5	25	
Millington	S. A. Comstock	Millington			1		1	13	12	25	
Marathon	C. B. Mills p		1	1	1			19		19	20
Oak Grove *										8	
Ortonville	Geo. H. Howard p	Ortonville	1	3	2	25	2	86	20	106	150
Rich	S. A. Courrier p			1		3	4	10		10	
Richfield and [Genesee	T. McElroy p	Flushing	17				1	48		48	
Tuscola	S. A. Comstock p		1				1	8		8	
Venice	J. Harding	Vernon		1	1			12	3	15	
Total, 18	8		21	11	19	67	12	375	69	497	340

GRAND RAPIDS QUARTERLY MEETING.

Casnovia	E. G. Cilley p	Casnovia, Mos- [kegon Co.		2				17	1	18	40
Chester *										14	
Grand Rapids	A. Jones p	Grand Rapids			3	2	1			15	
Jamestown								12	6	18	50
Lisbon	E. W. Norton p E. W. Norton	Sparta Center		1	1	1	1	22	4	26	
Paris			1		1			11	1	12	
Sparta			3	1	1			47		47	140
Tyrone	H. Barrett p		3		2					33	
Total, 8	4		7	4	8	3	2	109	12	183	230

GRAND RIVER QUARTERLY MEETING.

Delta	J. C. Ferris	Lansing								11	
Eagle	S H. Davis S. Bathrick	Perry Scotts								16	
Lansing ‖	A. J. Davis p L. B. Potter F. W. Straight	Lansing do. do.	3	10			3	52	12	64	120
Leslie ‖	Wm. Gray p Wm. Whitney	Leslie do.		5			1	53	2	55	40
Grand Ledge ‖	F. W. Straight p A. O. Jenne Wm. R. Norton C. A. Smith	Lansing Grand Ledge do. do.		39			1	38		38	
Oneida *										28	
Orange ‖	J. C. Ferris p	Lansing		2				25	13	38	
Roxand	*N. F. Rice*	Roxand						9		9	
Vermontville *										20	
Woodland ‖	M. Tupper p	S. Cass						14	1	15	50
Total, 10	13		3	56			5	191	28	291	210

HILLSDALE QUARTERLY MEETING.

Cambridge ‖	Geo. R. Holt p	Rome Center	5	2	1		1	33	14	47	50
Dover ‖	*J. W. Parsons* p	Hillsdale	2					15	2	17	50

Fairfield Village *	F. J. Howes p	Fairfield		1	8	2	2	36	10	46	50
	S. A. J. Moody	Adriam									
Hillsdale ‖	R. Woodworth p	Hillsdale	8	11	20		2	238	77	315	175
	R. Dunn	do.									
	D. L. Rice	do.									
	J. S. Manning	do.									
	J. S. Copp	do.									
	S. J. Fowler	do.									
	A. Hopkins	do.									
	C. Reynolds	do.									
	L. C. Preston	do.									
	Geo McMillan	do									
Jackson ‖	S. C Cleveland	Jackson	2	3	6		2	50	14	64	80
Pittsford ‖	*L A. Crandall*	Hillsdale	4	8	4			40	7	47	60
Reading ‖	L. S. Parmelee p	Reading	4	11				57	2	59	75
	J. Baldwin	Hillsdale									
N. Reading ‖	R. Dunn p	do.	2		6	6	4	110	23	133	75
Rome ‖	Geo. R. Holt p		1	2	10	4	3	85	17	102	125
	B. E. Parker	Addison									
Somerset *‖	A. A. Myers p	Hillsdale						28		28	60
ScipioBranch‖	A. A. Myers p	do.			1			20	4	24	59
Wheatland ‖	B. L. Prescott p	do.	12	4			3	54	8	62	100
W. Jefferson ‖	A. A Myers p	do.			2			25	3	28	35
	M. R. Kenney	do.									
Woodbridge*								26	6	32	
Total, 14	22		40	42	58	12	17	817	187	1004	994

MICHIGAN CENTER QUARTERLY MEETING.

Clarence *										21	
Spring Arbor			17	2	1			25	5	30	50
Tompkins *										17	
Union River *										20	
Total, 4			17	2	1			25	5	88	50

MONTCALM QUARTERLY MEETING.

(No Returns.)

Bloomer ‖	G. W. Moffatt p	Sheridan								16	
	W. A. Smith	Bloomer Cen.									
Bushnell ‖	G. W. Moffatt p									31	
Crystal	Wm. Trowbridge	Crystal								35	
1 Evergreen ‖	G. W. Moffatt p									11	
2 do. ‖	do.									8	
Montcalm ‖	do.									21	
Ronald*										17	
Stanton ‖	do.									6	
Total, 8	3									145	

OAKLAND QUARTERLY MEETING.

Commerce	J. B. Drew p	Wixom	4	2			1	100	9	109	162
Green Oak	H. A. Barker p	Green Oak						19		19	68
Highland	Wm. Mardin p	Highland Cen.								44	75
Salem	H. A. Barker p									20	25
S. Salem	H. A. Barker p									11	50
Waterford *										20	
Total, 6	3		4	2			1	119	9	223	380

OCEANA QUARTERLY MEETING.

(No Returns.)

Claybanks										16	
Hart	*J. Hitchcock*	Hart								20	

Montague	H. H. Keyes p	Montague								13	
	G. W. Osborn	Marshville									
Shelby	L. Hitchcock p	Shelby								15	
	P. Colburn	do.									
	C. C. Inman	do.									
Total 4	5									64	

OXFORD QUARTERLY MEETING.

[No Returns.]

Allison and [N. Branch	J. K. Williams	N. Branch								16	
Bruce	C. P. Goodrich p	Hadley								29	
	D. Hurlbut	Armada									
Capac *	P. Mattison p									7	
Imlay *	A. D. Cooper p	Almont								17	
Koylton *	E. J. Doyle p	May								39	
Koylton and [Kingston*	E. J. Doyle p									32	
Lexington	S. Bathrick p									11	
New Haven	E. R. Clarke p	New Haven								132	
Sharpville										15	
Total, 9	8									298	

RIVER RASIN QUARTERLY MEETING.

Augusta							10	2	12		
Bedford	J. Silvernail p	Erie		3		1	46	8	54		70
	S. McLanathon	do.									
Manchester	S. J. Fowler p	Hillsdale							20		40
Macon	J. H. Maynard p	Macon	7				40		40		
Wamplers [Lake	J. H. Maynard p	Macon	2			1	16	3	19		20
Total, 5	4		9	3		2	112	13	145		130

SHIAWASSEE QUARTERLY MEETING.

Brady	G. W. Carson	Chesening					17		17		56
Bath	W. M. Jenkins	Bath		4			62	15	77		102
Duplain	Ira Allen p	Elsie		3	2	5	1	64	15	79	60
Middlebury	Ira Allen p		2	2				16	1	17	
Total, 4	3		2	5	6	5	1	159	31	190	218

VAN BUREN QUARTERLY MEETING.

Antwerp and [Paw Paw	G. P. Sanderson p	Paw Paw		2	3	6	4	72	23	95	70
	Wm. Clark	do.									
Arlington and [Van Buren	Daniel Osborne p	do.	9		3	1	1	50	11	61	44
	E. O. Dickinson	Hillsdale									
Clyde	P. Roberts p	Almena						6	6	12	
Gobleville *										13	
W. Oshtimo	J. H. Darlin	Waverly	2	2	5			15	4	19	55
	P. Roberts										
Porter			2		3		1	50		50	41
Waverly	J. M. Kayser p	Gobleville		4	5	5	1	40	17	57	60
Total, 7	7		13	8	19	12	7	233	61	307	270

Total, Michigan Yearly Meeting—97 Churches—74 Ordained Ministers—6 Licentiates—3438 Communicants.

ST. JOESPH'S VALLEY YEARLY MEETING.

CALHOUN AND N. BRANCH QUARTERLY MEETING.

lington	I. P. Bates p	Burlington		4	5			52	6	58	35
ler				2	2			49		49	60
rendou	H. Coddington p	Tekonsha						30	3	33	30
k's Prairie	J. Copp p	Hillsdale	9	3			1	80	46	126	60
Union	H. Morey p	Burlington		1	2		2	28	3	31	35
ard	E. J. Keeville p	Girard	5	10	2	5	2	42	6	48	100
	W. Elwood	Burlington									
	A. N. Eldred	Tekonsha									
Litchfield	A. W. Ensign p	Litchfield		2				15	3	18	40
osephRiver	E. O. Dickinson p	Hillsdale	9	5			1	41	6	47	55
onsha *										27	
al, 9	9		23	27	11	5	6	337	73	410	415

CASS AND BERRIEN QUARTERLY MEETING.

dwinsPrai- [rie										26	
rien Cen. *	J. Ashley p	Adamsville								61	
ien *										31	
on	J. Ashley p		5	2			2			77	
	S. Ketchum										
n					1			20	4	24	68
mmerville	Jas. Ashley p					2		34		34	60
al, 6	2		5	2	1	2	2	54	4	253	128

NORTH BERRIEN QUARTERLY MEETING.

(No Returns.)

ebridge &											
Pipestown										6	
a	W. W. Eastman p									18	
	J. S. Seeley										
ler and											
[Hartford										20	
ervlet	S. Teachout p									16	
	R. Curtis										
al, 4	4									60	

STEUBEN AND BRANCH QUARTERLY MEETING.

(No Returns.)

eganseee										19	
el Cen. &											
ow Prairie	A. B. Taylor									37	
ilead ‖	A. B. Taylor p	Hillsdale								27	
lerbook ‖	A. B. Taylor p									70	
	G. E. Whitcomb	Gilead									
s Gage &											
Pleasant ‖	D. Dimond p	Angola								21	
ethel ‖	A. B. Taylor p									35	
go										7	
ncy										15	
Bethel ‖	T. Grinnell p	Bronson								13	
l 9	4									24	

tal, St. Joseph's Valley Yearly Meeting—28 Churches—17 Ordained Minis-
—2 Licentiates—967 Communicants.

ILLINOIS YEARLY MEETING.

BOON CO. QUARTERLY MEETING.

Cherry Valley‖	J. Thayer p J. Overocker	Cherry Valley						23	5	28	
Laona ‖	Wm. Bodine	Durand	2	7	5			26	5	31	
Manchester & [Caledonia‖	H. Crowse p D. W. Edwards	Belvidere Beloit					1	17	1	18	43
Newark and [Shirland*										12	
Total, 4	5		2	7	5		1	66	11	89	43

CHICAGO QUARTERLY MEETING.

Chicago	W. L. Noyes p	Chicago	4	7				64	43	107	247
Frankfort *	C. A. Hilton p	Frankfort Sta.								84	40
Rensselaer *										32	
Spring Creek *										28	
Total, 4	2		4	7				64	43	251	287

FOX RIVER QUARTERLY MEETING.

Batavia *										17	
Blackbury	John Thomas p *S. Pouley*	Blackbury Sta. do.	2	5	2			40	9	49	40
Courtland *										20	
N. Kingston	S. E. Rogers p L. E. Bixby	Polo Kingston					1	24		24	80
N. Plato								8	5	13	
Ohio Grove	S. E. Rogers	Polo			1		1	23	1	24	30
Sugar Grove										19	
Total, 7	4		2	5	3		2	95	15	166	150

HANCOCK AND QUINCY QUARTERLY MEETING.

Fairview	C. M. Sewell p *G. M. Colwell*	Hamilton Payson	2					26	3	29	60
Franklin	Wm. Taylor p	Mendota						20	10	30	50
Hamilton *										29	
Paloma	J. S. Dinsmore p	Paloma	22	1	2		1	48	10	58	81
St. Albans	J. S. Dinsmore L. P. Slater	do. W. Point		2				53	12	65	88
Wheatland	C. M. Sewell p	Hamilton						35		35	60
Total, 6	5		24	3	2		1	182	35	246	339

MC LEAN QUARTERLY MEETING.

Ashkum	E. M. Corey p	Ashkum		1				17	1	18	50
Broughton	D. A. Strong p	Dwight	10					25	4	29	59
Cheney's [Grove	J. B. Henderson p	Cheney's Grove		1				16	5	21	50
Dwight *										37	
Fairburg	W. H. Harris p	Fairburg	6	4				21	9	30	60
Pleasant [View *										30	
Spring Creek	E. M. Corey *Wm. Duckam*		1					18	3	21	30
Total, 7	5		17	6				97	22	186	249

PRAIRIE CITY QUARTERLY MEETING.

(No Returns.)

Bethel	C. E. Widger p P. Christian *T. R. Bayless*	Cuba do. do.								16	

	S. Shaw	Washington, Ia									32	
	J. E. Bayless	Fairview										
lle Grove											29	
rie City	H. Blackmarr p	Prairie City									106	
	D. Clay	do.										
	S. T. Dodge	do.										
	C. H. True	do.										
McComb											72	
l 5	9										255	

ROCK RIVER QUARTERLY MEETING.

r Mile												
[Grove	O. W. Bryant										54	
	H. S. Limbocker											
ner											34	
t Grove											20	
dota *											29	
reek	. Norton										10	
rie Center	G. S. Palmer										12	
stine											12	
[Grove	C. Carr											
e Ridge											12	
l. 8	5										183	

WALNUT CREEK QUARTERLY MEETING.

d's Grove				2	6	1		20	11	31		
ns	J. J. Weage p	Kewanee		2	2			28	14	42	75	
anee	O. D. Patch p	do.	8	4	1	6	2	65	28	93	124	
	Wm. Bonar	do.										
	B. A. Gurney	do.										
erty	M. Totman p	Atkinson		4	7	1		51	19	70	100	
	R. G. Broadfoot	do.										
eral	S. J. Mendell p	Mineral		2		4		33	10	43	50	
san Hill	J. J. Weage	Kewanee			2			17	23	40	38	
nut Creek										7		
l, 7	7		8	14	18	12	2	214	105	326	387	

WHITE CO. (*Ind.*) QUARTERLY MEETING.

gerGrove	J. P. Prickett p	BattleGround	4	2		15	2	41		41	60	
	B. F. Ferguson	Brookston, Ind.										
netts						1		18	10	28	40	
[Creek	J. P. Prickett p											
an Creek							1	10	10	20	40	
ton								15		15	25	
selaer	K. F. Higgins	Rensselaer	1	4				50		50	60	
nd Grove *										12		
l, 6	3		6	6		16	3	134	20	166	215	

tal, Illinois Yearly Meeting—54 Churches—35 Ordained Ministers—6 Li-
iates—1898 Communicants.

SOUTHERN ILLINOIS YEARLY MEETING.

CAIRO QUARTERLY MEETING.

el †	Wm Kelley p	Cairo	14					14		14	56	
sville	A. Green p	Birdsville	46	2		5		75	8	83	25	
iro	Wm. Kelley p	do.	5			2	2	97	1	98	24	
do.	N. Ricks p	do.	26	8	1	3	6	179	27	206	70	
	J. Simson †	do.										
	J. Jones	do.										
	J. Ricks	do.										

Fulton Station	Wm. Kelley p	Cairo	9	3		2		39	6	45	
Mount Zion	Wm. Kelley p	do.		1		1	1	14	4	18	20
St. Joy	Wm. Kelley p	do.	5				1	26	4	30	
N. Prospect	Wm. Kelley p	do.	2	2		1		6	2	8	12
New Madrid	R. Hayes † p	New Madrid	9	2		4	2	100	25	125	50
Unity †	I. Gilbert	Unity	6					35	12	47	
Valley Hope *										31	
Total, 11	8		116	18	1	18	11	545	89	665	254

CARBONDALE QUARTERLY MEETING.

Carbondale	Henry Guy p	Carbondale	7	1		2	4	76	13	89	45
	Fred Mhoon	do.									
	S. Mitchell	do.									
Centralia								10	14	24	
Champoin	T. Johnson p		13					13		13	20
Duquoin	A. Brown p	do.	1	2				8	1	9	
	E. White	Duquoin									
	N. Davis	do.									
Elkville	C. Hunt p							6	2	8	
Marion	A. Brown p	Carbondale					3	7	2	9	7
Murphersboro	A. Brown p	do.		3				10	1	11	
	J. Hunkins	do.									
Pleasant, Un.	A. Brown p	do.	2					10	2	12	11
	A. Shelton	do.									
Pinkneyville	A. Brown p	do.						7		7	15
	H. Griffin	Pinkneyville									
Sparta	A. Brown p		2	2			1	14		14	10
Total, 10	11		25	8		2	8	161	35	196	108

EDDYVILLE (K) QUARTERLY MEETING.

Bermingham	G. W. Wyatt p	Bermingham	11	1				34	7	41	
Benton	G. W. Wyatt p	do.					1	14		14	
Dicusburg	T. McAlister p	Eddyville, Ky.	2					38		38	
Eddyville	T. McAlister p	do.		1				57	20	77	10
	J. Smith	do.									
Mount Zion	L. Grissium p		15	2		4		77	1	78	15
MountPleasn't	G. W. Wyatt p	Bermingham				1		6		6	
Total, 6	4		28	4		5	1	226	28	254	25

LOONEY SPRING QUARTERLY MEETING.

Bethlehem	H. S. Asbury p	Avy								48	
Camp Creek	Wm. Bradley p	Murphersboro'								110	60
Desoto	G. Gordon p	Steelville								32	70
Looney Spr'ng	Wm. Bradley p									172	50
Oak Grove	H. S. Asbury p									46	30
	M. Worthen	Avy									
PleasantRidge	S. R. Fisher	Mulkytown								23	
	M. S. Payne	do.									
	A. C. Pearson	do.									
Pipeston	G. Gordon p									49	40
Shilo Hill	H. S. Asbury p	Avy								38	40
Shady Grove	J. Tefertillor	Mulkytown								74	
Total, 9	8									592	290

MOUND CITY QUARTERLY MEETING.

America	J. M. Scott p	Mound City	8	1		10	4	50	47	97	
	J. M. Hill	do.									
Bethlehem	J. Smith p	Caledonia	2		1		3	47	6	53	25
	W. McClelland										
Caledonia	J. Johnson p	Wallbridge					3	16	2	18	15
Grand Chain	H. Johnson	Grand Chain						32	18	50	

Mound City	C. Reed p	Mound City	25			9	2	177	9	186	85
	A. Rice	do.									
	A. Furguson	do.									
	W. H. Brown	do.									
Salem	D. Redick p	do.		2	5	2		35	10	45	
	V. Murphey	do.									
Ullin	D. Redick p	do.	2	2	1			17		17	15
	S. Adams										
Villa Ridge	J. Johnson p	Wallbridge	1	2	3	6		55	10	65	
	B. Smith	Cairo									
Total, 8	14		38	7	10	27	12	429	102	531	140

UNION QUARTERLY MEETING.

Bethel								8		8	
Coridon	Wm. Campbell p	Coridon, Ky.	3	6				33		33	25
Evensville †	H. Washington p	EvensvilleJun.	26					26		26	20
	O. Scott †	do.									
Lyon Bottom*										15	
Mount Vernon	Wm. Campbell p	Coridon, Ky.	2					7		16	
Mount Bethel	O. Scott p		3				1	17		17	
Morgonfield	Wm. Driver p	MorgonfieldKy	26		5	4	2	41	35	76	
Raleigh								6		6	
Shawneetown	Wm. McNary p		4			2		6		6	
Union Town	Wm. Campbell p		1	3	3			35		35	35
	P. Rettburn	Uniontown,									
Zion	Wm. McNary p	do.	6		1	3	1	54	1	55	20
Total, 11	6		71	9	9	9	4	233	45	293	106

Total, Southern Illinois Yearly Meeting—55 Churches—38 Ordained Ministers—13 Licentiates—2531 Communicants.

WISCONSIN YEARLY MEETING.

APPLE RIVER QUARTERLY MEETING.

(No Returns.)

Salem	E. D. Lewis p									90	
Greenvale										27	
Stockton Cen.	S. Torry p									100	
Elizabeth	A. J. Wood									12	
Total, 4	2									129	

FOND DU LAC QUARTERLY MEETING.

Brothertown								16		16	
Boltonville	W. D. Moulton p	Boltonville	5	2				20		20	20
Chilton and											
[Charlestown								24	4	28	
Fond du Lac *										22	
Greenbush	J. Westlake p	Greenbush						22	4	26	23
Oakfield	G. W. Town	Oakfield		2		1		27	12	42	25
S. Prairie	J. Westlake p				4			21	7	28	40
	G. Fancher										
Scott	W. D. Moulton p	Boltonville	1	1		2	1	25	1	26	26
Stockbridge *										42	
Trenton			2		4	1	1	12		12	
Total, 10	4		8	7	16	5	2	170	24	394	204

HONEY CREEK QUARTERLY MEETING.

Caldwell's											
[Prairie	G. H. Hubbard p	Honey Creek						20	1	2	20

Honey Creek	G. H. Hubbard p	Honey Creek	11		2		1	85	13	98	100
	A. Coombs	Rochester									
Mt. Pleasant	R. L. Howard p	Racine		1	2		1	73	8	81	150
New Berlin			1				4	36	1	37	30
Paris								7		7	
Rochester	O. D. Augir p	Rochester					1	22	7	29	60
Raymond	T. C. Partridge p			2	1			28	8	36	50
Spring Prairie								10		10	
Wheatland	O. D. Augir p				1			19	12	31	30
Total, 9	5		12	3	6		7	300	50	350	470

LAFAYETTE QUARTERLY MEETING.

Darlington *										39	
Fayette	*C. R. Bridgman*	Darlington						36	7	43	45
Fennimore *										11	
Hurricane [Grove	S. N. Jones p	Fennimore						21	5	26	
	W. M. Darnell	Hurricane Gr'v									
Marion	H. Watrus p	Boscobel			3			17	4	21	21
Monticello	W. A. Potter	Monticello			6		2	43	19	62	65
	R. Barlow	do.									
Warren	A. C. Hogbin p	Warren, Ill.	1	4	9			91	43	134	266
	N. Woodworth	do.									
	B. Williams	do.									
	M. Davidson	do.									
Wayne	M. G. Pett p	Spofford		1	5		1	61	15	76	
York Prairie					2			23	8	31	30
Total, 9	11		1	5	25		3	292	101	443	367

MC HENRY QUARTERLY MEETING.

Big Foot	H.G. Woodworth p	Harvard, Ill.		6		1				29	
Harvard	H.G. Woodworth p	do.						6	26	32	100
McHenry				2						10	
Total, 3	1			8		1		6	26	71	100

ROCK AND DANE QUARTERLY MEETING.

Bradford	J. C Gifford	Clinton			3		1	21		21	80
Concord *	J. G Hull	Farmington								10	
Evansville	O. H. True p	Evansville	8	9	7		1	52	11	63	50
	G. S. Bradley	do.									
	R. W. Bryant										
Johnstown	R. Cooley p	Lima Center	18	5	1	7	1	104	17	121	100
	D. Johnson	do.									
	J Parkyn	Johnstown									
	E. Wright	Lima Center									
Oregon	G. S. Bradley p	Evansville			3	1		17		17	
Oakland	J. R. Pope p	Oakland Cen.	1			1	3	30	6	36	50
Rome								10	1	11	
Rutland	J. G. Hull p	Farmington	2	3				51	6	57	40
Total, 8	10		32	17	14	9	6	285	41	336	320

SAUK CO. QUARTERLY MEETING.

Hillsboro	J. Phillips, Jr., p	Hillsboro		2	5	10		50	16	66	40
	A. Turner	Lime Ridge									
Ironton *										22	
Big Spring & [Kilbourn City	A. Tyler p	Big Spring		1	1			14	4	18	
Merrimack *										27	
Richland Cen.					2			31	1	32	150

rie du Sac	B. F. McKenney p			6	7	1	2	46	13	59	50
; *										15	
t & Mar-											
[cellon	A. J. Pierson p	Oxford	1			1	1	23	2	25	40
pter *										18	
l, 10	5		1	9	15	12	3	164	36	282	280

WAUPUN QUARTERLY MEETING.

in	E. N. Wright p	Waupun		1	1			31		31	60
*	Wm. Mitchell p	Hortonville						24		24	30
Wrights-											
town	A. Phillips p	Wrightstown					1	23		24	25
water *	W. W. Lee	Fairwater						73	11	84	60
nd Prairie	L. D. Felt p	Markesan				6	1	31		31	80
onville *	Wm. Mitchell p	Hortonville						28	3	31	50
mi	W. Whiting p	Oshkosh			3		1	25	14	39	70
ingPrairie	F. B. Moulton p	Burnett	2	9				58	20	78	90
	S. Drown										
	J. Clough										
	A. Stoddard										
ndale							2	20	5	25	40
land	J. Griffin p	Newark			1		1	23	8	31	75
nebago	*J. Hughes*	do.						49		49	60
pun	H. J. Brown p	Waupun			3	3	1	57	8	65	100
	C. B. Waller	do.									
ghtstown	A. Phillips p	Wrightstown	1	1		10	2	62	4	66	100
neconne	R. Clark p	Winneconne		3	8	10	1	77	14	91	80
	E. Reynolds	do.									
l, 14	16		3	14	16	29	10	581	87	668	920

tal Wisconsin Yearly Meeting—67 Churches—50 Ordained Ministers—5
ntiates—2654 Communicants.

MINNESOTA YEARLY MEETING.

HENNEPIN QUARTERLY MEETING.

ka and											
Champlin	C. L. Russell p	Champlain	13	2	3	1	1	78	6	84	210
	W. Hayden	do.									
lwin										11	
le Rock	J. D. Batson p	Northfield	5					28	4	32	100
tal Lake											
t Brooklin	H. N. Herrick p	Minneapolis					1	27	4	31	40
River*	J. S. Staples p	Elk River								34	
neapolis	C. Payne p	Minneapolis	4	8	8	4	5	93	21	114	110
	H. N. Herrick	do.									
sant Lake								13	3	16	24
go *										20	
l, 8	6		22	10	11	5	7	239	38	342	484

ST. CROIX QUARTERLY MEETING.

onville	H. Stillwell	Rock Elm Cen.								15	
Missouri *										16	
y Creek	A. Hathaway	Menomena								23	
mond Bluff	M. H. Smith	RiverFalls, Wis			7			32	5	37	40
	B. R. Rackleff	Hudson, Wis.									
	D. Wilson	Rock Elm Cen.									
Galla	A. Hathaway p		4	6		2				35	
n Creek										12	
ck Elm			1							14	
ck Elm					3					19	

5*

Spring Brook	R. Poston	Eau Claer, Wis.			2					8	
Tyrone				3	4					8	
Total, 10	6		5	9	16	2		31	6	187	40

WINONA AND HOUSTON QUARTERLY MEETING.

Centerville *										7	
Money Creek	A. G. Brann p	Money Creek	5	4				37		37	60
	A. P. Corey	do.									
Pickwick								24	2	26	45
Troy *								17	4	21	
Utica	U. Cobb p	Enterprise	1					12		12	35
	L. C. Cobb										
Warren	P. Fuller p	Utica						20		20	45
Total, 6	5		6	4				110	6	123	185

Total, Minnesota Yearly Meeting—24 Churches—17 Ordained Ministers—0 Licentiates—652 Communicants.

MINNESOTA SOUTHERN YEARLY MEETING.

BLUE EARTH VALLEY QUARTERLY MEETING.

Bass Lake								16		16	
Freedom	W. H. Nichols p	Janesville						19	1	20	
Janesville	W. H. Nichols p							25		25	
	B F. Kelley										
Lura and Min-											
[nesota Lake	B. A. Stowe	Delevan						25		25	
Lake Elysian	W. H. Nichols	Janesville						15		15	
Mapleton	B. A. Stowe	Mapleton		3		1		37		37	60
Medo& Buford	S. A. Stowe	Mapleton	1		6	3		18	3	21	
Prescott and											
[Guthrie	S. A. Stowe			2		16	1	21	2	23	
Total, 8	3		1	5	6	20	1	176	6	182	60

CHAIN LAKE QUARTERLY MEETING.

Bridgewater *										29	
Chain Lake											
[Center *										14	
Elmore			2	8				36	1	37	
Elm Creek											
[Center	Wm. S. Leigh p	Fairmont	11	1		4		19	2	21	20
	L. F. True										
Fairmont	J. Woolery p	Fairmont	2	2			1	26	4	30	
	C. H. Bardwell										
	E. Berry										
Horicon	Wm. S. Leigh p	Fairmont						13	2	15	
Meadow-											
brook *										17	
Pilot Grove *										53	
Pleasant Prai-											
[rie	A. R. Brackett p	BlueEarth City				5		27		27	
Rose Lake	C. S. Davis p	Rose Lake	4	2	2	2		20	6	26	48
Shaneska	E. Berry p	Fairmont						18	5	23	50
	C. Steward										
W. ChainLake	J. N. Longstreet p	Lone Willow	2					13	1	14	20
Total 12	9		21	13	2	11	1	172	21	306	138

FREEBORN QUARTERLY MEETING.

(No Returns.)

Alden										15	
Freeborn										19	

ward	L. Wheeler	Hayward								11	
ion	J. C. Robinson p	Austin								15	
chester	L. Wheeler p	Hayward								15	
la and											
Mansfield	L. Wheeler p									38	
and	J. C. Robinson p									24	
istol	*J. Q. Wheeler*	Northwood, Io.								17	
Rock &											
London*										31	
l, 9	3 *									185	

LITTLE SIOUX VALLEY QUARTERLY MEETING.

cer	R. A. Coats p	Spencer			1	1	1	49	7	56	
	D. N. Coats	do.									
ge Street	H. Kettlewell p	Emmettsburg	3	1				26		26	24
erville	A. J. Thompson	Estherville			4	1		17	2	19	
gton	H. Kettlewell p	Emmettsburg	2	2				13		13	
d and											
dgewater	A. J. Thompson p	Estherville						7		7	
n	R. A. Coats p	Spencer						17		17	
, 6	4		5	3	5	2	1	129	9	138	24

al, Minnesota Southern Yearly Meeting—35 Churches—17 Ordained Mini-
—2 Licentiates—811 Communicants.

IOWA YEARLY MEETING.

TAMA QUARTERLY MEETING.

ia	J. L. Lesher p	La Port City					1	39		39	50
on *										15	
Creek*										31	
rd *										12	
la	W. Mitchell p	Waltham	8	1				23		23	48
and	*C. Hatfield*	Haven		1		2		17		17	50
	I. Brown	Chelsea									
e Mile											
Grove*										23	
lo	J. Sweatt	Toledo						44	10	54	
a										20	
	I. J. Wilkins p	Stellapolis			3	6		17	8	25	23
, 10	6		8	2	3	8	1	140	18	259	171

VAN BUREN QUARTERLY MEETING.

cy City	E. Tibbetts p	Agency City	4	1	3	5		33	2	35	70
	E. Dudley	do.									
	G. A. Stebbins	do									
	C. D. Dudley	do.									
on *										15	
boro .	A. S. Prescott p	Hillsboro	1		4		4	124	11	135	90
	J. Newbold	do.									
y		Lock Ridge	1	2				29	8	37	50
, 4	6		6	3	7	5	4	186	21	222	210

WAPSIPINICON QUARTERLY MEETING.

l	J. H. Decker p	Wilton	12	4	4	1		85		85	65
	J. Head	Atalissa									
am	*A. F. Davis p*	Bertram	3		3			28	3	31	20
	W. Crew	do.									

Buena Vista *										27	
Clay	O. E. Aldrich p	Wyoming								71	90
	B. C. Slater	Clay Mills									
Farmington	O. E. Baker p						1	38	37	75	60
	L. L. Sweet										
Mount Zion	J. H. Decker p	Wilton			1			30	10	40	55
Pleasant Hill	T. A. Maxon p	Olin		2	19	3	2	95	33	128	125
Rochester	J. H. Decker p	Wilton						17	15	32	25
Rome	T. A. Maxon p	Olin	2	6		1		18	1	19	
Scotch Grove *										32	
Waubeek	A. F. Davis p	Bertram	2	1	1		1	45	14	59	
Welton				4		4		11	13	24	20
Wilton	A. D. Sandborn p	Wilton	10	6	6			107	53	160	60
	O. E. Baker	do.									
	H. Blackmarr	do.									
Total, 13	11		29	23	34	9	4	474	179	783	520

WAYNE CO. QUARTERLY MEETING.

Medicine Creek	E. Tibbetts p	Agency City	1			2		16	1	17	54
Salem †	J. T. Bradbury p							12	1	13	50
W. Madison	A. Sill p	Genoa								23	
Total, 3	3		1			2		28	2	53	104

Total, Iowa Yearly Meeting—30 Churches—23 Ordained Ministers—3 Licentiates—1317 Communicants.

IOWA NORTHERN YEARLY MEETING.

CEDAR VALLEY QUARTERLY MEETING.

Burr Oak *										15	
Cedar *										15	
Horton			2			3		28	10	38	40
Mitchell					1		1	10	6	16	30
Orchard	J. F. Hamblen p	Osage			5		1		19	19	30
Tripoli										18	
Union	L. Innman p	Marble Rock			3		1	23		24	
	R. D. Frost										
Total, 7	3		2		9	3	3	61	35	145	100

DELAWARE AND CLAYTON QUARTERLY MEETING.

Albany	*R. T. Valentine*	Albany			1	3	3	13		13	
Buffalo Grove	H. M. Bailey p	Buffalo Grove		4				19	2	21	40
	P. B. F. Hammond										
Bear Creek	H. Gifford p	Elkadore	2			2		18		18	
Boomfield *											
Central City	O. E. Aldrich p	Wyoming	29	7	65	2	3	75	20	95	75
Delhi	R. Norton p	Colesburgh		2		3	1	55	3	58	50
	N. Odell	Masonville									
Fairfield	C. Holroyd p	Campton		4		2		17	4	21	30
Forestville	N. W. Bixby p	Lodomillo	1		1	1		11	1	12	
Lodomillo	N. W. Bixby			1	2	1		43	7	50	35
	P. R. Bixby										
Manchester	Wm. Small	Manchester						12	7	19	
	Wm. Wright	do.									
Masonville	R. Norton p			1	5			10	3	13	75
Madison	N. W. Bixby p		2	2	4			32	3	35	90
	C. Holroyd										
Mt. Hope	Wm. Small p			2	3			19		19	
Putnam	H. M. Bailey p				3	1		14	1	15	

Prairie Creek			2					14	2	16	
Postville	S. F. Smith	Postville	7				2	41	12	53	80
Quasqueton *										11	
Spring Valley	W. T. Bunton							18	7	25	
Uniontown	Wm. Small p		6	1	3	8		40	14	54	30
Volga City *											50
Total, 20	14		49	24	87	23	9	451	86	548	555

ROOT RIVER (*Minn.*) QUARTERLY MEETING.

Beaver							1	15	7	22	
Freesoil	M. B. Felt Cyrus Young	Spring Valley	1	1	2		1	25	11	36	30
Total, 2	2		1	1	2		1	40	18	58	30

TURKEY VALLEY QUARTERLY MEETING.
(No Returns.)

Bloomfield [Center	N. R. George p *D. T. Perry*	Postvillle								15	
Illyria										26	
Postville	N. R. George p E. Harvey									48	
Spring Valley	J. S. Lee *T. W. Valentine*									28	
Total, 4	5									127	

WATERLOO QUARTERLY MEETING.

Fairbank *										100	
Geneseo	C. B. Messer p J. L. Lesher	Moreville Laport City					1	27	8	35	40
Laport City					3			30	12	42	
Lester				1				10	12	22	
Spring Creek *										12	
Union	R. Norton p							24	4	28	25
Waterloo	O. E. Baker p S. Summerlin E. Jenkins	 Waterloo do.	4	2	5			14	21	35	75
Total, 7	6		4	3	8		1	105	57	274	140

Total, Iowa Northern Yearly Meeting—40 Churches—24 Ordained Ministers—6 Licentiates—1152 Communicants.

KANSAS YEARLY MEETING.

CHEROKEE (Kan.) QUARTERLY MEETING.
(No Returns.)

Barton City	*S. Keyes*	Arcadia								11	
Center Creek	J. D. Huling p	Millersburg								9	
Cherokee City	J. B. Fast p A. Cox	 Oswego								39	
Deer Creek	J. D. Huling									21	
Drywood [Valley	*S. Keyes*									10	
W. Liberty	*S. Keyes*									11	
Pleasant [Valley	*S. Keyes*									38	
Plumb Creek	J. B. Fast p									13	
Total 8	5									152	

JEFFERSON CO. QUARTERLY MEETING.

Mud Creek	*J. F. Williams p* *G. Evans* *O. A. Chapman*	Oscaloosa Lenape do.	1	2	1			24	5	29	16

Mt. Pleasant	G. Evans p *L. D. Jewett*	Lenape Gardner						10		10	20
Spring Hill	M. W. Campbell E. V. Merrett	Olathe Center Ridge		2			1	13	4	17	29
W. Appanoose	J. Eaton p S. D. Kenston	Centropolis						13	6	19	25
Total, 4	8		1	4	1		1	60	15	75	90

Total, Kansas Yearly Meeting—12 Churches—10 Ordained Ministers—2 Licentiates—227 Communicants.

VIRGINIA F. B. ASSOCIATION.

HARPER'S FERRY QUARTERLY MEETING.

Amelia Court [House, Va.										23	
Charlestown		[W.Va.	22			2				120	65
Harper'sFerry	A. H. Morrell p J. Robison N. C. Brackett *B. F. Fox*	Harper'sFerry, do. do. Charlestown,	15	4	2					93	125
Kearneysville		[W. Va.								9	
Lee Town										19	
Martinsburg	W. P. Fisher p *J. D. Veney*	Martinsburg, [W. Va.	4	1		6	4	75	25	100	55
Smithfield *										12	
Shepardstown			4	1						27	30
Total, 8	6		45	6	2	8	4	75	25	403	275

WINCHESTER QUARTERLY MEETING.

Berryville	*T. Blackbourne*		18	1		5		68	35	103	75
Elizabeth [Furnace	*W. Downey*	Staunton						10	12	22	
Luray			2					8	5	13	30
Winchester	B. Kirk p J. E. Burrell	Winchester	17	2	1	3	1	72	34	106	60
Total, 4	4		37	3	1	8	1	148	76	224	165

Total, Virginia Yearly Meeting— 12 Churches— 7 Ordained Ministers—3 Licentiates—627 Communicants.

LOUISIANA YEARLY MEETING.

ANGOLA QUARTERLY MEETING.

Angola	H. Dent p	Angola								14	
Demaskation	G Eckler	River Side								20	
Iron Hill	*L. Jackson*	Angola								7	
Idsbert	O. Sparks p	River Side								18	
Locholmy	H. Dent p									22	
Point Breeze	A. Hill p									20	
Styopa	S. Berry p									25	
Total, 7	6									126	

EAST BATON ROUGE QUARTERLY MEETING.

1 E. Baton [Rouge	G. Harris p	E.Baton Rouge									
2 do.	H. Simon p	do.								25	
Brown's [Chapel	M. Jamistan p	do.								75	

Cypress Grove	C. Graves	W. Baton Rouge								55	
John Baptist										40	
Manchoc	G. Harris p									75	
Mt. Zion	J. Brown	E. Baton Rouge								6	
Stewart Chapel										25	
St Pauls	S. Wright p									13	
Smithfield	G. Harris p									30	
Total, 10	6									344	

NEW ORLEANS QUARTERLY MEETING.

Jefferson	S. Burton p									45	
1 New Orleans	S. Burton p										
2 do.	J. Blackstone p	New Orleans, 138 Frenchman St.								17	
3 do.	C. Decato p									45	
Total, 4	3									107	

Total, Louisiana Yearly Meeting—21 Churches—14 Ordained Ministers—1 Licentiate—559 Communicants.

ONTARIO YEARLY MEETING.

LONDON QUARTERLY MEETING.

Dexter					4		18	8	26	50	
Deerham Cen.									22		
Dorchester *									22		
London					3	2	18	4	22		
Malahide *									23		
Salford	S. Griffin p	Bothwell	5	6			56		56	100	
Southwold &		do.									
[Danwich	S. Griffin	do.	1		1	2	51	27	78	50	
	S. Griffin	do.									
Total, 7	1		6	6	8	4	143	39	249	200	

NORFOLK CO. QUARTERLY MEETING.

Bethel			3				27	28	55		
Charlottville	J. W. Silcox	Waterford	7	1	1	1	21	2	23	35	
Jarvis *									19		
Oak Grove	J. S. Harrington p	Bloomsburg	4	2	1		36	5	41	35	
Round Plain*	J. S. Harrington p	do.	7	1		1	24	10	34	40	
Townsend Cen	J. W. Silcox p	Waterford	24	1			45		45	75	
Total, 6	2		45	5	2	1	2	153	45	217	185

OXFORD QUARTERLY MEETING.

Innerkip						1	17	1	18		
2 Zorra	J. Ingram p	Strathallan	17	1	5		100	18	118	100	
	J. Masters	do.									
S. Zorra	J. Ingram p			1	5	1	28	6	34		
Total, 3	2		17	2	10	2	145	25	170	100	

Total, Ontario Yearly Meeting—16 Churches— 4 Ordained Ministers—1 Licentiate—636 Communicants.

Q. M'S NOT CONNECTED WITH ANY Y. M.

ADAIR AND SCHUYLER QUARTERLY MEETING.

Greentop	J. S. Williams p	Floyds Creek,	2	2		2	8	16	24		
N. Union	J. S. Williams p	do. Mo.					10		10		

Union Grove †	J. S. Williams p	Floyd's Creek						7		7	
Kirkville	J. H. Wesscher	Kirksville, Mo.						30	1	31	
	D. C. Miller	do.									
	A. Sille										
Total, 4	4			2	2		2	55	11	66	

ALLEGAN QUARTERLY MEETING.

Casco ‖	I. Teachout	Coloma, Mich.		2	1			13		13	
	B. R. Clark	W. Geneva, Mch									
Clyde ‖	Wm. Eastman										
	E. Hubbard	Sangatuck Mch									
Lake Town‖	C. Cummings	W Geneva, Mch		1	2		1	12	1	13	
	N. B. Hubbard	Sangatuck Mch									
Total, 3	6			3	3		1	25	11	26	

BARRY AND ALLEGAN QUARTERLY MEETING.

Leighton								30		30	
Rutland	S Headley p		1					22	1	23	45
	W. S. Warren										
Watson	P. Haynes p	Allegan					1			22	
Yankee	J. H. Gillmore	Hopkins									
Springs *										8	
Total, 4	4		1				1	52	1	83	45

LEBANON QUARTERLY MEETING.

Georgetown	H. S. Gordon p	Steelville									
	G. A. Gordon	do.									
Grand Prairie	*J. Smith*	Plumb Hill	3	2	1			33	6	39	
Fairview		Ashley		2	7		2	52	8	60	35
Lebanon	J. Cook p	Lebanon	16	5	2			30	6	36	
	M. A. Shepard	do.									
Mt. Zion	J. C. Gillilain p	Ashley	36					49		49	60
Union Grove	J. M. Padfield	Summerfield			4			30	10	40	25
Serrapin											
Ridge	H. Thompson p	Lebanon					1			26	
Total, 7	8		55	9	14		3	194	30	250	120

SOUTH RIVER (Iowa) QUARTERLY MEETING.

Belmont	H. S. Otis p	Sandyville			4	3		52	4	56	100
Fairview	O. T. Clark p	Sharon	3	4	3		2	39	15	54	48
	T. B. Curtis	Indianola									
Highland	F. H. Brown p	Iowa Cen.	3	5						8	45
Liberty *										21	
Otter Chapel *										14	
Prairie City	B. F. Brown	Green Bay						13	3	16	
Sandyville *										18	
Summerset	T. B. Curtis p						1	3	2	5	
	D. W. Shaklee p	Summerset									
Total, 8	5		6	9	7	3	3	107	24	192	193

ST. FRANCIS QUARTERLY MEETING.

(No Returns.)

Brushy Creek	E. Ray p	DeLassus, Mo.									
De. Lassus	E. Ray p	do.								16	
Longhsboro	J. Wood p	DeLassus, Mo.									
Mine La Mott	E. Ray p									16	
Pendleton	J. Wood p									22	
Total, 5	2									54	

SALEM (Neb.) QUARTERLY MEETING.

	P. Lansing	Bennett						5	3	8	
	L. C. Chase	do.									
ı				3				13	3	16	
	A. Curtis p *	Salem	4	2	1		1	22	5	27	
	K. R. Davis	do.									
	4		4	5	1		1	40	11	51	

WAYNE CO. (Ill.) QUARTERLY MEETING.

ap	G. H. Moon p	Fairfield				2		15	4	19	
	J. Rhodes	Bone Gap									
ınd	G. H. Moon p	Fairfield	4					14		14	60
nville	G. H Moon p	do.						17	1	18	
	2		4			2		46	5	51	60

WORTH CO. (Mo.) QUARTERLY MEETING.

	O. S. Harding p	Grant City	2		3	2		27	6	33	50
	D. Mills p	Isadora									
·ove	O. S. Harding p	Grant City	14	18		1		32		32	
	E. H. Hunt p	do.	1	4				19		19	53
ınch *										7	
ɔrk	O. S. Harding	do.	1	7	1			15		15	
	3		18	29	4	3		93	6	99	103

CHURCHES NOT CONNECTED WITH ANY Q. M'S.

Co.,											
[Mo.*										15	
Mich.*	L. Curtis p									12	
re Md*										14	
ı and											
pCreek								18		18	
Kan.*	A. Curtis p									15	
wa *	O. T. Clark p									10	
, N. J.*	W. M. Jones p	Rosenhayn, N.J		5				13	9	22	
irfield,											
Me. *	C. Purinton p									29	
ɔd,											
lich.*	L. Curtis p									11	
City,											
owa *										14	
e											
·racé											
Mich *	Wm. Gray p	Leslie, Mich.						50		50	30
	Wm. Whitney										
den,											
[Iowa*	A. J. Wood p									15	
·rt,											
Mich.	H. N. Plumb p									9	
ıe Isle,											
Me.*	C. Purinton									24	
, Io. *	A. J. Wood p							22		22	
Point,		Iowa									
[Iowa	N. R. George p	Sweede Point								21	50
ı, Kas.	H. W. Morse p	Adams Peak	12	1				24		24	40
	C. S. Cade										
Valley,								6		6	
·owa	— Darling p										
Hills,											
Iowa	I. A. Harvey p									12	
gton,											
[Ind.	J. D. Heath p	Knox, Ind.	2	7				16	1	17	30
	A. Heath										
Dodge,											
owa*	P. B. Cook p									15	
ı, Mich	I. S. Walling									18	
	18		14	8				149	10	393	150

LIBERTY ASSOCIATION.

(No Returns.)

Antioch	Wm. Clark	Rochester								24
Bethlehem		[Mills, Ill,								28
Bethsaida	D. A. McFaden	Mt Vernon, Ind								52
Black River	J. Allman	StewartsvilleIn								37
	J Drake	Poseyville								
	P. Broils	Stewartsvile In								
Columbia	A. H. Polk	Princeton, Ind.								182
Cypress										32
Enon	T. M. Strain	Ft. Branch,Ind								87
Fort Branch	T. M. Strain									162
Franklin										
[Chapel*										26
Hazelton	Wm. Ivy	Hazelton, Ind								15
Independence	G. W. Moore	Evansville,Ind								62
Liberty	J. G. Ensle	Henderson,Ky.								53
Mt. Pleasant	W. Blackburn	Mt.Vernon,Ind								230
	W. J. Blackburn									
Mt. Moriah										38
Mt. Olive	J. J. Rusk	Poseyville, Ind								103
Mt. Pisgah	G. W. Moore	Evansville,Ind								22
New Salem										90
Oakland	J. W. Cockrum	OaklandCity In								48
Owensville	Jacob Speer	Owensville,Ind								109
Palestine *										23
Pleasant Gro *	T. M. Strain									25
Springfield	W. Blackburn									17
Union	R. B. Burlison	Black Hawk								26
Union Bethel		[Mills, Ind.								16
Union Chapel*										
Wabash	Wm. Clark	Rochester								58
Zion	J. G. Ensle	[Mils, Ill.								40
Total, 27	16									1605

SHELBY ASSOCIATION.

(No Returns.)

Bethel										49
Fairview										28
Fellowship	J. B. Perryman	Cold Spring								53
Friendship	S. B. Vaughn	Macon								26
Hopewell										8
Liberty	T. W. Jincons	Clinton								71
	G. Clifton									
New Hope										50
Oak Grove	J. Perryman	Marrowbone								65
Okaw	J. P. Hudson	Shelbyville								59
Providence										50
Salem	F. S. Randolph	Elwin								80
Salt Creek	J. Spencer	Clinton								14
South Fork *										
Union	N. Corley	Shelbyville								25
Total, 14	9									578

SUPPLEMENTARY.

We give below the names and other facts of some of the various Association of the Baptists in America, which, in doctrine and polity, are in general agreement with the Freewill Baptists.

*New Brunswick Conference.**—Members, 7000.

*Nova Scotia Conference.**—Churches, 29; Members, 3000. Clerk, J. I. Porter.

*Chattahoochee, United Baptist Asso., Ga.**—Churches, 13; Members, 534. Clerk E. C. Beers, Columbia, Ga.

American F. B. Asso. Tenn. & N. C.*—Churches, 11; Members, 460. Clerk, M. Honeycut.

*Tow River Asso.**—Churches, 20; Members, 1679. Clerk, Henry H. Howard, D. Book, N. C.

*W. Va. Free Salvation Bap Asso.**—Churches, 7; Members, 352.

*Arkansas Asso. of Baptists.**—Churches, 7; Members, 152; Clerk, S. Shirley.

Index to Quarterly Meetings.

r & Schuyler, 73
gan, 74
n, 35
la, 72
e River, 65
abula, 52
ns, 55
y & Allegan, 74
nap, 30
al & Orissa, 30
Earth Valley, 68
Co., Ill., 62
on, 43
loin, 36
ford & Tioga, 48
), 63
oun & North Branch, 61
ondale, 64
& Berrien, 61
aragus, 44
r Valley, 70
n Lake, 68
tauque, 45
ung, 48
ango 50
okee, 71
go, 62
land, 52
ith, 41
ford, 53
berland, 34
ware & Clayton, 70
ville, 64
ion Rouge 72
comb, 37
orth, 38
burg, 41
, N. Y., 45
er, 39
ington, 37
l du Lac, 65
River, 62
born, 68
dom, 46
ch Creek, 45
see, N. Y., 45
see, Mich., 58
on, 47
id Rapids, 55
id River, 56
ock & Quincy. 62
nony. 53
er's Ferry, 72
isburg, 51
epin, 67
Hillsdale, 58
Honey Creek, 65
Houlton, 39
Huntington, 41
Jackson 55
Jefferson Co., 71
Jefferson, N. Y., 49
Lafayette, 66
Lagrange, 57
Lake George, 50
Lawrence, N. Y., 49
Lawrence, Pa., 53
Liberty. 75
Little Sioux Valley 99
Lebanon 74
Lisbon. 31
Little Scioto, 56
London, 73
Looney Spring 54
Lorain, 54
Marion, 54
McDonough, 60
McHenry, 66
Mc Lean, 62
Meigs, 55
Miami, 54
Michigan Center, 59
Monroe, 46
Montcalm, 19
Montville, 40
Mound City, 62
New Durham, 31
Noble, 57
Norfolk County, 73
North Berrien, 61
New Orleans 73
Oakland, 59
Oceana, 59
Oswego, 50
Otisfield, 34
Otsego, 51
Owego. 47
Oxford, Mich., 60
Oxford. Ont., 72
Parsonsfield, 34
Potter County, 46
Prairie City, 62
Prospect, 40
Rensselaer, 51
Rhode Island, 44
Richland & Licking, 54
Ripley, 56
River Basin, 60
Rochester, 46
Rock & Dane, 66
Rckingham, 31
Rock River, 63
Root River, 71
Salem, Ind., 57
Salem, Neb., 76
Sauk Co., 66
Sandwich, 32
Sebec, 40
Seneca & Huron, 54
Shelby 75
Shiawassee, 60
Shiloh, 56
Somerset 52
South River, 74
Spafford, 47
Springfield, 41
St. Croix, 67
St Francis 73
Steuben & Branch, 61
Strafford, 42
Switzerland, 57
Tama, 69
Troy, 47
Turkey Valley, 71
Tuscarora, 49
Union, P. Q., 42
Union, N. Y., 46
Union, Ky., 65
Unity, 41
Van Buren, Mich., 60
Van Buren, Iowa, 69
Walnut Creek, 63
Wapsipinicon, 69
Warren & Clinton, 54
Washington, Pa., 53
Waterloo, 71
Waterville, 38
Waupun, 67
Wayne County, 70
Wayne Co , Ill., 75
Weare, 33
Wentworth, 33
Western R. Island, 44
Westmoreland, 52
W. Va. Association 56
Wheelock, 42
White Co , Ind. 63
Winchester, 72
Winona & Houston, 68
Whitestown, 61
Wolfborough, 32
Worth 74
York County, 35

RECAPITULATION.

YEARLY MEETINGS.	Y. M. CLERKS.	P.O. ADDRESSES.	No. Q. M's.	No. of Churches.	Ordained Preachers.	Licensed Preachers.	Increase.	Decrease.	No. of Comm.
New Hampshire	E. Prescott *z*	Nw. Hampton, N.H	9	130	116	11	16		9060
Maine Western	L. H. Witham	Biddeford, Me.	4	67	65	3		50	4402
Maine Central	W. H. Bowen *z*	Lewiston, Me.	5	107	97	11	80		5451
Penobscot	A. L. Gerrish	Pittsfield, Me.	8	115	79	6		364	4075
Vermont	W. L. Noyes *z*	W. Springfield, N. H	6	62	48	3		18	3106
Rhode Island & Mass	G. E. Hopkins *z*	W. Woodstock, Ct.	3	47	55	2		463	4906
Holland Purchase *a*	L. S. Starr,	Dale, N. Y.	5	36	45	6		25	2047
Genesee *b*	W. Walker	N. Parma, N. Y.	4	26	25	1		50	1481
Susquehannah	J. W. Hills	Windham Cen., Pa.	4	39	23	2		58	1516
N. York and Pa. *d*	G. H. Freeman	Addison, N. Y.	4	44	23	4	21		1182
St. Lawrence *b*	W. Whitfield	Pierpont, N. Y.	2	17	18	1	37		763
Union	J. W. Bair	Otselic, N. Y.	2	14	13	2		67	659
Central New York	M. C. Brown	Whitestown, N. Y.	5	44	30	4	145		2212
Pennsylvania			4	13	11	3	84		521
Ohio and Pa.	S. F. Herrick	S. Ridge, O.	4	40	34	3		21	1608
Central Ohio,	S. D. Bates	Marion, O.	5	26	22		11		1374
Ohio	J. H. Dudley *z*	Butlerville,	2	10	8			65	644
Ohio River	T. E. Peden	Downington, O.	6	53	33	5	162		2784
Indiana	D. A. Tucker	Millhousen, Ind.	2	10	4			15	308
Northern Indiana	D. Taylor *z*	Piercetown, Ind.	3	23	12		69		596
Michigan	J. H. Maynard, *z*	Macon, Mich.	12	97	74	6		238	3438
St. Joseph's Valley	D. P. Hatch	Homer, Mich.	4	28	17	2	74		967
Illinois	O. D. Patch	Kewanee, Ill.	9	54	39	6	38		1868
Southern Illinois	J. S. Manning *z*	Cairo, Ill.	6	55	38	13	727		2531
Wisconsin	A. N. True	Hillsborough, Wis.	8	67	50	5		210	2654
Minnesota	J. D. Batson *z*	Northfield, Mfn.	3	24	17			6	652
Minn. Southern	R. A. Coats	Spencer, Iowa	4	35	17	2	50		811
Iowa	D. C. Curtiss *z*	Calamus, Iowa	4	30	23	3		13	1317
Iowa Northern	R. Norton	Masonville, Iowa	5	24	6			163	1152
Kansas *d*	J. L. Parkyn *z*	Centropolis, Kan.	2	12	10	2	6		227
Virginia F. B. As.	A. H. Morrell	Harper's Ferry	2	12	7	3	39		627
Louisiana *g*	J. Blackstone	New Orleans, La	3	21	14	1	559		559
Ontario, P. Q.	J. S. Harrington	Bloomsburg, Ont.	3	16	4	1	7		636
Q. M's not connected			9	42	35	3	372		872
Churches not connected.				23	18			5	393
Liberty Association	Wilson Blackburn *z*	Mt. Vernon, Ind.		27	16				1605
Shelby Asso.	N. Corley *z*	Shelbyville, Ind.		14	9				578
Total, 35			161	1504	1155	114			70576

Showing an increase of 7 Q. M's., 41 Churches, and 666 Members; and a decrease of 77 Ministers.

a. Friday before the third Sabbath in June; Fourth Friday in June; *d*. Friday before the second Sab. in June; *g*. Jan. 25th. In the absence of later information those Clerks marked thus—*z*, are here given as in the last Register.

*United Asso., Ind.**—Churches, 25; Members, 1480.
*Central Ill. Asso., Ill.**—Churches 7; Members, 319.
*Cumberland Asso., Ky.** Churches, 18; Members, 400.
*North Carolina Con.**—Churches, 74; Members, 4621. Clerk, R. K. Hearn, Falkland, N. C.
*Alabama Asso.**—Churches, 7; Members, 244. Clerk, Jesse Tate.
*N. Missouri Asso.**.—Churches, 9. Clerk, T. J. Taylor, Trenton, Mo
*Cooperstown, Ill. Asso.**—Churches, 8. Clerk, Wm. Armstrong, Buck Horn, Ill.
*Sandy Creek, Ill. Asso.**—Churches, 12; Members, 665.
*Saline Co., Mo., Asso.**—Churches, 10; Members, 507. Clerk, H. Green, Marshall.
No. West District, Ill., Q. M. Gen. Baptist.—Churches, 6; Members, 243. Clerk, J. C. Gilliland, Lebanon, Ill.
Union F. B. Asso. (Tenn). Churches, 19; Members, 817. Wm. B. Woolsey, Gorley's Bridge, Tenn., Clerk.

TABLE OF QUARTERLY MEETINGS.

The following is a list of the Q. M's, with the times when they are held, and the names of the Q. M. Clerks. Some of the returns from the Q. M's do not give the dates of their quarterly sessions. Presuming there has been no change in these cases, we have given the dates as they were last year. It is hoped that the returns in future will specify the times of the quarterly sessions.

Anson—Friday before 2d Sat. in June and Sept., at 1 o'clock, P. M., 2d Sat. in Dec. and March at 10 o'clock, A. M; L. Hutchins, E. New Portland, Me., Clerk.

Angola—2d Friday in Jan., Apr., July and Oct.,———Angola Landing, La, Clerk.

Adair & Schuyler—Friday before 4th. Sab. in Feb., May, Aug. and Nov.; L. Spriggs, Kirksville, Adair Co., Mo., Clerk.

Athens—J. W. Martin Woodyard, O., Clerk.

Ashtabula—4th Friday in May, Aug., Oct. and January; Ira Slater, E. Trumbull, O., Clerk.

Apple River—Last Friday in Feb., May and Nov., and the 2d Friday in Sept.; D. W. Plummer, Ill., Clerk.

Bengal & Orissa, India—Friday before the 3d Sab. in March and Oct.; J. L. Phillips, Midnapore, India.

Bowdoin—1st Tues. in March, 2d in June, last in Sept., and 3d in Dec.; A. M. Jones, Lewiston, Me., Clerk.

Boston—2d Sat. in Jan., April, July and Oct.; D. R. Wallace, Box 312, Lowell, Mass., Clerk.

Bradford & Tioga—Friday before 1st Sab. in June, Sept., Nov. and Feb.; J. W. Ingerick, Stony Fork, Pa., Clerk.

Belknap—4th Tuesday in Jan., last Tuesday in May, and 2d Tuesday in Sept. and Nov.; S. C. Kimball, Gilford village, N. H., Clerk.

Barry & Allegan—Friday before the 4th Sab. in Mar., Sept. and Dec. and 2d in June; C. H. Stone, Hastings, Mich., Clerk.

Bom Co., Ill.—Fri. before 1st Sat. in Sept., Dec. and Feb., and Fri. before last Sat. in May; P. S. Doolittle, Rockford, Ill., Clerk.

Blue Earth Valley—Friday before 2d Sab. in March, June, Sept. and Dec.; S. Pete, Mapleton, Minn., Clerk.

Cairo—1st. Friday in May, Aug., Nov., and Feb.; Wm. Kelley, Cairo, Ill., Clerk.

Calhoun & North Branch—Friday before last Sab. in Apr., Aug., Nov. and Feb.; D. P. Hatch, Homer, Mich., Clerk.

Chautauque—13th and 14th of June, Sept., Dec. and 7th and 8th of Feb.; W. N. Edwards, Cherry Creek, N. Y., Clerk.

Cass & Berrien—D. Fisk, Buchanan, Mich., Clerk.

Cattaraugus—1st Sat. and Sab. in Feb., June, Sept. and Nov.; L. C. Miller, Humphrey, N. Y., Clerk.

Cedar Valley—Fri. before 1st Sab. in Feb., 2d Sab. in Sept., and 4th in May and Nov.; H. C. Inman, Marble Rock, Iowa, Clerk.

Chemung—Friday before the 4th Sab. in Apr., Friday before the 2d Sab. in July, Oct. and Jan.; I. N. Brown, Big Flatts, N. Y., Clerk.

Corinth—3d Sat. and Sabbath in Jan., June and Oct.; C. D. Burgin, E. Orange, Vt., Clerk.

Crawford—2d Fri. in June and Sept., and 3d Fri. in Nov. and Feb.; A. C. Brush, Custard, Pa., Clerk.

Chenango—Sat. before 4th Sab. in Aug., Nov., Feb. and May; R. F. Francisco, Oxford, N. Y., Clerk.

Cumberland—Last Wed. in Jan., May, Aug. and Oct.; J. M. Bailey, Saco, Me., Clerk.

Carbondale—3d Friday in May, Aug., Nov. and Feb.; F. Mhoon, Carbondale. Ill., Clerk.

Cherokee—Friday before 2d Sab. in June, Sept., Dec. and Feb.; E. McMickle, Oswego, Kansas, Clerk.

Cleveland—Fri. before 4th Sab. in May and Aug., and Fri. before the 1st Sab. in Nov. and Feb.; R. R. Walters, Chagrin Falls, O., Clerk.

Chicago—W. L. Noyes, Chicago, Ill., Clerk.

Chain Lake—*Last Fri. in Nov., Feb.* and May, and 1st Fri. in Sept.; W. Leigh, Fairmont, *Min., Clerk.*

Delaware & Clayton—Fri. before the 4th Sat. in Nov., Feb. and May, and Fri. before 2d Sat. in Sept.; A. Palmer, Masonville, Iowa, Clerk.

Edgecomb—Friday P. M., before 4th Sat. in Feb. and Dec., before the 3d Sat. in June and before the 2d Sat. in Sept.; G. W. Jones, Edgecomb, Me., Clerk.

Exeter—2d Sat. and Sab. and Friday preceding in Jan., March, June, and Sept.; N. F. Weymouth, Burnham, Me., Clerk.

Enosburg—3d Sat. and Sab. in June, Sept. and Dec., and the 1st Sat. and Sab. in March; R. J. Russell, Highgate, Vt., Clerk.

E. Baton Rouge—3d Friday in Jan., Apr., July and Oct. James Green, East Baton Rouge, La., Clerk.

Eddyville—4th Friday in April, July, Oct. and Jan.; L. Jackson, Eddyville, Ky., Clerk.

Erie (N. Y.)—Fri. and Sat. before 2d Sab. in Jan., June, and Sept.; J. R. Cary, Patchin, N. Y., Clerk.

Ellsworth—Fri. before 3d Saturday in Mar., June, Sept., and Dec.; O. W. Young, South Hancock, Me., Clerk.

Farmington—2d Wed. in March, June, Sept. and Dec.; D. Pease, Bean's Corner, Me., Clerk.

French Creek—Friday before 2d Sunday in June, and Feb. and before 3d Sunday in Sept., and Dec.; A. Losee, Sherman, N. Y., Clerk.

Fox River—3d Fri. in Feb., June, Sept. and Dec.; L. E. Bixby, Kingston, Ill., Clerk.

Freedom—Friday before 1st Sab. in March, June, Sept. and Dec; Joseph Wood, Naples, N. Y., Clerk.

Freeborn—Friday before 3d Sab. in June, before the 4th Sab. in Sept. and Dec. and before the 1st Sab. in March; J. F. Hall, Alden, Min., Clerk.

Fond du Lac—1st Friday in March, June, Sept. and Dec.; G. Mansfield, Greenbush, Wis., Clerk.

Genesee (N. Y.)—3d Friday in Jan., May, Aug. and Oct.; E. S. Smith, Dale, N. Y., Clerk.

Genesee (Mich.)—3d Fri. in Oct., Jan., Apr., and June; E. Kinsman, Vernon, Mich., Clerk.

Gibson—Friday before the 1st Sab. in June and Sept. and 1st Sab. in Nov. and Feb.; A. D. Corse, N. Jackson, Pa., Clerk.

Grand River—Fri. preceding the 2d Sab. in Jan., April, July and Oct.; A. J. Davis, Lansing, Mich., Clerk.

Grand Rapids—Friday before 1st Sab. in Nov., Feb. and May, and 3d in Aug.; F. F. Bailey, Grand Rapids, Mich., Clerk.

Hennepin—Friday before 2d Sab. in March; Fri. before 3d Sab. in June and Dec; Fri. before 4th Sab. in Sept.; D. Day, Farmington, Min., Clerk.

Huntington—Fri. before 1st Sat. in Sept., and 2d Sat. in June and Dec., and last Sat. in Feb.; J. W. Burgin, Waterbury Cen., Vt., Clerk.

Harmony—Sat. before 1st Sab. in Feb., June, Sept. and Dec.; A. P. Marmon, Pickerel-town, O., Clerk.

Harper's Ferry—2d Sat. in July, Oct., Jan. and April; A. H. Morrell, Harper's Ferry, W. Va., Clerk.

Houlton—3d Sat. in Jan., March and June, and 2d Sat. in Oct.; Wm. P. Kinney, Houlton, Me., Clerk.

Hancock & Quincy—5th Sab. in each month that has 5 Sabbaths; A. T. Graham, Denver, Ill., Clerk.

Hillsdale—Sat. before 2d Sab. in Oct., Jan. and April, and before last Sab. in June; Geo. R. Holt, Rome, Mich., Clerk.

Harrisburg—1st Friday in Aug., Nov., Feb. and May.

Honey Creek—1st Fri. in June, Sept. and Dec. and 2d Fri. in Feb.; G. H. Hubbard, Honey Creek, Wis., Clerk.

Jackson—4th Sat. in Apr., July. Oct., and Jan.; A. B. Walters, Waller, O., Clerk.

Jefferson Co.—Friday before 1st Sab. of June, Sept., Dec. and March.; A. W. Crawford, Spring Hill, Kas., Clerk.

Jefferson—Fri. before 3d Sab. in Dec., Feb., June and Sept.; J. J. Allen, Depauville, N. Y., Clerk.

Lisbon—1st Sat. and Sab. in Feb., June, Sept. and Nov.; Joel Spooner, Franconia, N. H., Clerk.

Little Scioto—3d Sat. in Feb., May, Aug. and Nov.; I. Smith, Lyra, O., Clerk.

Lagrange.—Fri. before 1st Sab. in May, Aug., Nov. and Feb.; H. W. Vaughn, Lagrange, Ind., Clerk.

Lawrence (N. Y.)—4th Sat. in Jan., 2d Sat. in June, Sept. and Dec.; D. S. Smith, Dickinson Center, N. Y., Clerk.

Lawrence (Pa.)—Fri. before the 1st Sab. in June, 1st Frid. in Sept., Dec. and March.; David Pearce, New Castle, Pa., Clerk.

Lorain—Feb. 14th., June 20th., Sept. 19th, and Dec. 19th; P. Randall, Whittlesey, O., Clerk.

London—Saturday before 1st Sab. in April, July, Oct. and Jan.; J. E. Vail, Union, Ont., Clerk.

Lafayette—1st Friday in Feb., June, Sept. and Dec.; L. F. Farnham, Warren, Ill., Clerk.

Lomey Spring—5th Sabbath in each month that has 5 Sabbaths; C. M. Bradley, DeSoto, Ill, Clerk.

Little Sioux Valley—Friday before the 3d Sabbath in June, Sept., Dec., and Feb.; H. D. Parsons, Spencer, Iowa, Clerk.

Lebanon—Friday before the 4th Sab. in Nov., Feb., May, and Aug.; C. L. Robinson, Ashley, Ill., Clerk.

Liberty Association—T. M. Strain, Fort Branch, Ind., Clerk.

Lake George—1st Friday in Feb., June and Sept.; W. H. H. Davis, Bolton, Warren Co., N. Y., Clerk.

McLean.—Last Friday in May, Aug., Nov. and Feb.; J, H. Odell, Fairbury, Ill, Clerk.

Montville—Fri. before 3d Sat. in Feb., June, Sept., and Dec.; Ezekiel Prescott, So. Montville, Me., Clerk.

Mound City.—2d Fri. in May, Aug., Nov. and Feb; J. Johnson, Wallbridge, Ill., Clerk.

Monroe—1st Friday in Sept. Dec., March, and June; A. Z. Mitchell, Albion, N. Y., Clerk.

Montcalm—Fri. before 1st. Sab. in June, Sept., Jan. and March; G. W. Moffat, Sheriden, Mich., Clerk.

McHenry—2d Fri. of Feb., June, Sept. and Dec.; H. G. Woodworth, Harvard, Ill., Clerk.

Miami—3d Sat. in Jan., April, Aug. and Oct.; J. F. Tufts, Maineville, O.; Clerk.

Marion—1st Sat. in Jan., April, July and Oct.; S. D. Bates, Marion, O., Clerk.

Michigan Center——Sat. and 1st Sab. in Jan., Apr., July and Oct.; M. H. Thompson, Box 431, Jackson, Mich., Clerk.

Meigs—Fri. before 1st Sat. in Mar., June, Sept. and Dec.; W. J. Fulton, Pine Grove, Ohio, Clerk.

McDonough—Sat. before 1st Sab. in March, June, Sept. and Dec.; Samuel Nichols, Cincinnatus, N. Y., Clerk.

New Durham—2d Wed. in Jan., 4th in May, Aug. and Oct.; Conf. Tuesday preceding; C. L. Pinkham, Farmington, N. H., Clerk.

Noble—3d Friday in April, Fri. before the 3d Sat. in Aug., Oct., Jan.; John R. Myers, Ayersville, Ohio, Clerk.

Norfolk Co.—Fri. before 2d Sab. in May, Aug., Nov. and Feb.; J. W. Silcox, Waterford, Ont., Clerk.

North Berrien—Fri. before the last Sat. in July, Oct., Jan. and April; W. W. Eastman, Hartford, Mich., Clerk.

New Orleans—1st Friday in Jan. Apr., July, and Oct.

Oceana—3d. Sat. in Aug., May, Oct. and Jan., 10 A.M.; L. Hitchcock, Hart, Mich., Clerk.

Oxford (C. W.)—Friday before 1st Sab. in Mar., June, Sept. and Dec.; John Ingram, Strathallan, Ont., Clerk.

Otisfield—1st Wed. in Feb., June, Sept. and Nov.; A. P. Whitney, Harrison, Me., Clerk.

Owego—Fri. before the 4th Sab. in Aug., Oct. and Jan., and the first Sabbath in June; G. W. Mayhew, S. Apalachin, N. Y., Clerk.

Oakland—Fri. before 2d Sab. in Oct., Jan., April, and July; J. B. Drew, Wixom, Mich., Clerk.

Oxford—Fri. before 4th Sab. in Feb., May, Aug. and Nov.; C. E. Fenton; New Haven, Mich., Clerk.

Otsego—Wednesday before the 4th Sun. in May, Sept. Nov. and Feb.; D. M. Miller, Oneonta, Otsego Co., N. Y., Clerk.

Oswego—Fri. before 1st Sab. in Jan., March, June and Sept.; A. E. Wilson, N. Scriba, N. Y., Clerk.

Parsonsfield—2d Wednesday in Feb., June, Sept. and Nov.; Ira A. Philbrick, No. Parsonsfield, Me., Clerk.

Prospect—Fri. preceding 4th Sat. in June, Sept., Dec. and Feb.; J. N. Robertson, Monroe, Me., Clerk.

Potter Co.—Friday before 3d Sab. in Feb., the 1st in June, and the 3d in Sept. and Dec.; Dutton Stiles, N. Wharton, Potter Co., Pa., Clerk.

Prairie City—Fri. before 4th Sun. in May, Aug., Nov., and Fri. before 1st Sab. in Feb.; J. E. Bayless, Fairview, Ill., Clerk.

River Rasin—1st Sat. of Feb., May, Aug. and Nov.; J. H. Maynard, Macon, Mich., Clerk.

Rockingham—Third Wed. in Jan., May, Aug. and Oct.; J. Fullonton, Raymond, N. H., Clerk.

Rhode Island—Wed. after 1st Sab. in June; J. M. Brewster, N. Scituate; R. I., Clerk.

Rochester—2d Fri. in Mar., June, Sept. and Dec.; Wm. Walker, N. Parma, N. Y., Clerk.

Ripley—Friday before 4th Sat. in Feb., May, Aug. and Nov. commencing at 2 o'clock, P. M.; D. A. Tucker, Clerk.

Richland & Licking—Sat. before 3d Sab. in May, Aug., Nov. and Feb.; D. S. Brooks, Alexandria, O., Clerk.

Rensselaer—Fri. before 2d Sab. in Jan., May and Sept.; I. B. Coleman, West Stephentown, N. Y., Clerk.

Rock & Dane—2d Fri. in Nov. and Feb., 4th Fri. in May and 1st Fri. in Sept.; L. Hulse, Johnstown, Wis., Clerk.

Rock River—B. Butler, Prairie Center, Ill., Clerk.

Root River—Friday before 1st Sab. in March, June., and Dec., Fri. before 3d Sat. in Sept; C. W. Crain, Wykoff, Minn., Clerk.

Sandwich—4th. Fri., in Aug., Oct., Jan., and May; L. B. Tasker, Sandwich Cen., N. H., Clerk.

St. Francis—Wm. Benson, DeLassus, Mo., Clerk.

Sauk County—1st. Fri., Sat., and Sab. in June, Sept., Dec. and Feb.; J. Phillips, Jr., Hillsboro, Wis., Clerk.

Shiawassee—Sat. before 1st Sab. in May, 2d in Aug. and 1st in Nov. and Feb.; I. Allen, Elsie, Mich., Clerk.

Sebec—3d Sat. and Sab. in Jan., March, June, and Sept.; B. S. Gerry, Dexter, Me., Clerk.

Seneca & Huron—3d Sab. in Feb., May, Aug. and Nov.; I. B. Stinebaugh, Bloomville, O., Clerk.

Shiloh—2d Sat. in Apr., July, Oct. and Jan.; S. E. Hawk, Vinton, O., Clerk.

Springfield—1st Sat. and Sab. in Jan. and March, 4th in June, and 2d Sat. and Sab. in Oct.; S. M. Haggett, Springfield, Me., Clerk.

Strafford—Friday P. M. preceding the first Sab. in Feb., June and Oct.; J. Moxley, Tunbridge, Vt., Clerk.

Steuben & Branch—1st Saturday in May, 2d in Aug., Nov. and Feb.; E. S. Hilton, E. Gilead, Mich., Clerk.

Spafford—2d Sab. in June and Sept., 4th in Dec. and last in Feb.; John Tyler, Virgil, N. Y., Clerk.

Switzerland—1st Saturday in Dec., March, June and Sept.; L. Adkinson, Bennington, Ind., Clerk.

Somerset—G. A. Moffat, Clerk.

Salem (Neb.)—Fri. before 3d Sab. in Feb., May., Aug. and Nov.; L. C. Chase, Bennett, Neb., Clerk.

Salem (Ind.)—Sat. before 3d. Sab. in June, Sept., Dec. and March; A. Pierce, Ridgeville, Clerk.

St. Croix—Fri. before the 3d Sunday in June, Sept. and Dec., and Friday before 1st, Sab. in March; D. Willson, Rock Elm Cen., Wis., Clerk.

South River—Fri. before the 1st Sab. in Mar., June, Sept. and Dec; M. C. Peterson, Nortonville, Iowa, Clerk.

Tama—Friday before 3d Sab. in Mar., June, Sept. and Dec.; H. H. Withington, Toledo, Iowa, Clerk.

Troy—4th Fri. in May, Sept., Dec. and Feb.; W. Brown, Hicks, N. Y., Clerk.

Turkey Valley—Fri. before 1st Sab. in June, Sept., Dec. and 3d in Mar.; N. R. George, Postville, Iowa, Clerk.

Tuscarora—4th Saturday in May, Sept., Dec. and Feb.; D. W. Gloyd, Woodhull, N. Y., Clerk.

Unity—1st Fri. in March, June, Sept. and Dec.; Benjamin Fogg, Unity, Me., Clerk.

Union (N. Y.)—Fri. before 2d Sab. Sept. and Dec.; L. Hanson, Prattsburg, N. Y., Clerk.

Union (P. Q.)—2d Sat. in Mar., 3d Sat. in June and Sept., and last Sat. in Dec.; D. Jones, Waterville, P. Q., Clerk.

Union, (Ky.)—4th Fri. in April, July, Oct. and Jan.; C. Jackson, Eddyville, Ky., Clerk.

Van Buren (Mich.)—Sat. before 3d Sab. in Mar., June, Sept. and Dec.; O. H. P. Sheldon, Paw Paw, Van Buren Co., Mich., Clerk.

Van Buren (Iowa)—Fri. P. M. before 3d Sab. in June, and Sept., 1st. in Mar. and Dec; E. Tibbetts, Agency City, Iowa, Clerk.

Warren & Clinton—Fri. before 4th Sat. in Feb., May, August and Nov.; G. W. Hamilton, Waynesville, O., Clerk.

Weare—Tuesday preceeding last Wed. in Jan., May, Aug. and Oct.; E. Smith, Sutton, N. H., Clerk.

Wolfborough—Friday before 1st Sat. in Feb., June, Sept. and Nov.; J. Chick, Ossipee Center, N. H., Clerk.

Waterville—Friday before 3d Sat. in June, Sept. and Dec., and last Friday in Feb.; S. Bowden, W. Waterville, Me., Clerk.

Wheelock—1st. Sat and Sab. in June, and last Sat. and Sab. in Aug., Oct. and Jan., com. preceding Fri. P. M.; E. C. Smalley, Brownington, Vt., Clerk.

Waterloo, Iowa—Fri. before 3d Sab. in Oct. and Jan., and Friday before last Sab. in Mar. and June; Hiram Champlin, Laporte City, Iowa, Clerk.

Western R. I.—Wed. before the 1st Sunday in June, Sept., Dec. and March; D. C. Wheeler, Westford, Ct., Clerk.

Washington, Pa.—Friday before the 1st Sabbath in June, Sept., Nov. and Feb.; W. H. Cutter, Waterford, Erie Co., Penn., Clerk.

Walnut Creek, Ill.—Fri. before 2d Sab. in March, Sept. and Dec., and Fri. before 4th Sab. in June; Benj. A. Gurney, Kewanee, Ill., Clerk.

W. Va. Asso.—Fri. before 2d Sunday in Sept.; D. Powell, Flemington, W. Va., Clerk.

Wayne—2d Saturday in June, Sept., Nov. and Feb.; S. T. Devoe, Red Creek, N. Y., Clerk.

Wapsipinicon, Iowa—Friday before 1st Sun. in Feb., June, Sept., and Dec.; R. S. Blackmar, Wilton Junc., Iowa, Clerk.

Wentworth—1st. Sat. and Sab. in June, Sept. and Nov.; L. D. Jeffers, E. Haverhill, N. H., Clerk.

Wayne Co., Iowa.—Fri. before the 1st Sab. in Mar., June, Sept. and Dec.; R.W. Sherritt, Warsaw, Iowa, Clerk.

Worth Co.—Fri. before 4th. Sab. in June, Sept., Dec. and March; E. O. Walden, Grant City, Mo., Clerk.

Westmoreland—1st Sat. and Sab. in March and Sept., 2d in June and Dec.; E. Jordan, Bellevernon, Pa., Clerk.

Whitestown—Fri. before 2d. Sab. in June and Jan.; P. Phillips, Unadilla Forks, N. Y., Clerk.

Winona & Houston—Friday before 2d Sabbath of March, June, Sept. and Dec.; A. G. Braun, Money Creek, Minn., Clerk.

Waupun—Last Friday in May, Aug., Nov. and Feb.; F. B. Moulton, Burnett, Wis., Clerk.

Wayne Co., Ill.—Sat. before 1st Sab. in Feb., June, Sept. and Nov.; J. S. Hawk, Jeffersonville, Ill., Clerk.

Winchester—3d Sat. in May, Aug., Nov. and Feb.; A. H. Merrell, Harper's Ferry, W. Va., Clerk.

White Co.—Sat. before 2d Sab. in Jan., Apr., July and Oct.; B. F. Furgerson, Brookstown, Ind., Clerk.

York County—1st Wed. in Feb., June, Sept. and Nov.; P. Smith, W. Buxton, Me., Clerk.

OBITUARIES OF PREACHERS.

[This list contains the obituaries of all ministers of whose death we have received notice up to the time of going to press.]

REV. PETER FOLSOM died in Wakefield, Mass., Sept. 2, 1872, aged 76 years. He became a minister at an early age and devoted all the years of his life to the work of saving souls. Upon this work God set his seal, and he went to the celestial mansions to find many welcomes awaiting him. Afflicted by a [illegible] he was for some time laid aside from preaching, but when health came he took up his work anew and pursued it to the extent of his strength. During the last years of his life he was entirely laid aside from active service, but kept his [illegible] steady to the end. [Vol. 47; No. 46.]

REV. WILLIAM W[illegible] died in [illegible], Me., Aug. 24, 1872, aged 76 years [illegible] months and 24 days. He entered [illegible] Spirit to enter the ministerial service. This call he [illegible] nearly half a century [illegible] His service was confined mainly to Maine and New Hampshire and he received a stated salary for his work. He was [illegible] he believed it to be right, and that [illegible] know the truth and [illegible]. [Vol. 47; No. 46.]

REV. BENJAMIN B[illegible] died [illegible] 1872, aged [illegible] years. He was one of the [illegible] that will not fail. His [illegible] tively little literary [illegible] found a fitting field. [illegible] and receiving the welcome of many [illegible] die. [Vol. 47; No. 46.]

Rock & Dane—2d Fri. in Nov. and Feb., 4th Fri. in May
Hulse, Johnstown, Wis., Clerk.
Rock River—B. Butler, Prairie Center, Ill., Clerk.
Root River—Friday before 1st Sab. in March, June., and Dec.
C. W. Crain, Wykoff, Minn., Clerk.
Sandwich—4th. Fri., in Aug., Oct., Jan., and May; L. B. Tr
Clerk.
St. Francis—Wm. Benson, DeLassus, Mo., Clerk.
Sauk County—1st. Fri., Sat., and Sab. in June, Sept., Dec
Hillsboro, Wis., Clerk.
Shiawassee—Sat. before 1st Sab. in May, 2d in Aug. and
Elsie, Mich., Clerk.
Sebec—3d Sat. and Sab. in Jan., March, June,
Me., Clerk.
Seneca & Huron—3d Sab. in Feb., May, Aug. an
O., Clerk.
Shiloh—2d Sat. in Apr., July, Oct. and Jan.; S.
Springfield—1st Sat. and Sab. in Jan. and Ma
Oct.; S. M. Haggett, Springfield, Me., Clerk.
Strafford—Friday P. M. preceding the first
bridge, Vt., Clerk.
Steuben & Branch—1st Saturday in May,
ead, Mich., Clerk.
Spafford—2d Sab. in June and Sept
N. Y., Clerk.
Switzerland—1st Saturday in Dec.,
Ind., Clerk.
Somerset—G. A. Moffat, Clerk.
Salem (Neb.)—Fri. before 3d Sa
Neb., Clerk.
Salem (Ind.)—Sat. before 3d
ville, Clerk.
St. Croix—Fri. before the
Sab. in March; D. Willson
South River—Fri. before
Nortonville, Iowa, Clerk
Tama—Friday befor
Iowa, Clerk.
Troy—4th Fri. in
Turkey Valley—
George, Postville,
Tuscarora—4t
Clerk.
Unity—1st
Union (N
Union (
Jones, W
Unior
Van
P. She
Va
E. T
W
N

...th
...ace. R. I., Ma
..., and the most
...n our first interest i
...of our church there. I
...esults will appear only in
...o. 25.

...died in Dover, N. H., June 27,
...life, and was a clear expound
...afflictions he was enabled to t
...that it was rich and sure. His dea
...however suddenly they may be

...died in Bristol, Ind., Nov. 16, 1872,
...was ordained the following year,
...three years of his life were spent i
...friends and left many to mourn.
...nah church, a pastorate that was fu
...and left a worthy record. [Vol. 48; No

REV. THOMAS PRATT died in Rushford, N. Y., June
...a Christian in 1822, and soon felt called to the
...able preacher, and always contended
...it from Christ. He was a delegate to on
...At the close of life he expressed great joy
...went home rejoicing. [Vol. 48; No. 31.

REV. R. R. SMITH died in Balasore, India, Nov. 22
months. His attention was early called to the needs
to August, 1852, he sailed from New York for his chos
one of our most useful missionaries, loving the w
ceasing not his efforts until the hand of death wa
spent about 12 years in the mission field, and sow
already yielding precious fruit. The whole Mission is
remembers both his life and his death as a Christian
and 32.

REV. DANIEL WILLIAMS died in East Killingly, C
years, 9 months and 13 days. He was converted
always noted for his fidelity to religious convictions
Pastor and vicinity, and the church there lives to bl
laboring here with the denominational fathers he go
spheres, where they even now sing praises together

M. O. ULTON died instantly by falling from a bridge in Cleveland, g of June 19, aged 63 years. Bro. M. was one of our most ers. He had held pastorates in Me., N. H., Mass., and the gling to build up a church in Cleveland at the time of his arnest advocate of freedom, temperance, and of what- man. He had held prominent trusts for the denomina- charged with ability and fidelity. His sudden death to his family and numerous friends, but they know to his reward. [VOL. 48; No's 27 and 33.

Willing, N. Y., May 20, 1873, aged 61 years. His but he inclined to more liberal views, and en- go, having previously labored as a Methodist rgetic man, and illness and approaching now reigns in heaven with the God whom

ged 72 years. He professed religion in ly work for the Master. His life was is must minister to his family while He is remembered with gratitude, mentality. [Vol. 48; No. 39.

escott, Minn., Feb. 7, 1873, aged 68 years. he did useful work for Christ, which he con- n 1862. He there organized several churches and now flourishing reminders of his usefulness. He good preacher, temperate in all things, and lived with- ol. 48; No. 35.

G. WILLIS died in Parishville, N. Y., May 29, 1873, aged 27 years. d from the Bates Theological School in 1871, and soon entered ministerial work in N. Y. He was a young man of promise, but death r to him, for his life was in God's hand, and he joyfully gave it ther called. He sleeps well. He will awake refreshed for the bet ol. 48; No. 39.

*The references at the close of each obituary show where further particulars may be found in the *Morning Star*.

BENEVOLENT INSTITUTIONS.

F. W. Baptist Printing Establishment.—This Corporation is located at Dover, N. H., and publishes the *Morning Star*, *Little Star*, *Myrtle*, and a variety of denominational books. It is owned by the denomination, and managed by a Board of Corporators. The Corporators are D. Waterman, S. Curtis, T. Stevens, J. L. Sinclair, G. T. Day, G. W. Bean, L. B. Tasker, C. H. Latham, S. D. Bates, C. B. Mills, O. E. Baker, L. W. Anthony, B. F. Hayes; Treasurer and Agent, I. D. Stewart.

The Morning Star is a weekly religious paper, and the organ of the denomination. Price, $2,50 a year, in advance. G. T. Day, D. D., Editor.

The Myrtle is a Sabbath school paper, published semi-monthly by the F. W. Baptist Printing Establishment, at 30 cents a year. Ten copies or more, sent to one address, 20 cents each.

The Little Star is a Sabbath School paper, published semi-monthly by the F. W. Baptist Printing Establishment, to alternate with the *Myrtle*. By this arrangement a S. S. paper is issued weekly by the Establishment. Terms same as for the *Myrtle*.

Foreign Mission Society.—President, E. Knowlton; Vice Presidents, A. M. Totman, M. Phillips and R. Cooley; Corresponding Secretary & Treasurer, C. O. Libby; Recording Secretary, DeWitt C. Durgin; Asst. Recording Secretary, Geo. Goodwin; Auditor, A. Lovejoy; Executive Committee, C. O. Libby, A. Lovejoy, D. M. Graham, Theodore Stevens, D. W. C. Durgin, E. Knowlton, J. Calder, J. Rand, N. Brooks, G. W. Bean, C. S. Perkins, S. D. Bates, L. R. Burlingame.

REV. J. L. ROBERTS was suddenly killed in Holbrook, Mass., Nov. 13, 1872, while overseeing a piece of masonry work. A falling stone crushed his head, producing instant death. Bro. R. had just entered the active ministry, and had already accepted a call to the pastorate of the church in Brownfield, Me., when summoned so quickly away. But he left a good record, and evidence of peace with both God and man. Such lose something of life, but they win more of heaven, and that is better. [Vol. 47; No. 51, and Vol. 48; No. 5.

REV. CYRUS COLTRIN died Nov. 13, 1872 aged 60 years. He had spent the most of his life in the F. B. ministry and did a work that will bear good results. He died like a true soldier, at his post, coming down with sickness while filling a ministerial appointment. He spent much of his time as a home missionary in the Western States, where he left many to mourn his death. He had treasures laid up on high, and has gone to possess them. [Vol. 48; No. 4.

REV. RUFUS GASKILL died in Waukon, Wis., Oct. 3, 1873, aged 70 years, 8 months and 19 days. He was born in New Hampshire, early converted, and did much Christian work in N. H. and Vermont till 1855, when he moved to Wis. But he carried his religion with him, and remained faithful till death. He was 40 years a minister, and in them all was faithful to his calling. [Vol. 48; No. 15.

REV. JAMES A. MCKENZIE died in Tiverton, R. I., April 10, 1873, aged 60 years and 4 months. The deceased was one of our most prominent ministers. Possessed of an ardent temperament, ready speech and a sound judgment, he was well fitted to do the good work that he did for Christ. His chief ministerial service was rendered in the State where he died, and the best testimony to its efficiency is the great number of mourners who bowed their heads when they learned that he was dead. But they shall lift them and rejoice with him over yonder. [Vol. 48; No. 19.

REV. J. W. HOLMAN died in Providence. R. I., May 16, 1873, aged 68 years. He commenced preaching July 4, 1824, and the most of his life was spent in that work. He was identified with our first interest in Boston, and for several years had the pastoral charge of our church there. He was an able preacher, and did a work whose full results will appear only in eternity. His death was triumphant. [Vol. 48; No. 25.

REV. E. G. KNOWLES died in Dover, N. H., June 27, aged 60 years. He began to preach in early life, and was a clear expounder of the word of truth. Through all his family afflictions he was enabled to trust his God, and went to his reward feeling that it was rich and sure. His death was sudden, but such men as he go safely, however suddenly they may be called. [Vol. 48; No. 31.

REV. E. B. ROLF died in Bristol, Ind., Nov. 16, 1872, aged 61. He was licensed to preach in 1843, was ordained the following year, and continued faithful to the end. Twenty-three years of his life were spent in the Wayne Q. M., where he made many friends and left many to mourn. He was 21 years with the Galen and Savannah church, a pastorate that was full of good works. He was loyal to truth and left a worthy record. [Vol. 48; No. 31.

REV. THOMAS PRATT died in Rushford, N. Y., June 8, 1873, aged 79 years. He became a Christian in 1822, and soon felt called to the minister's work. He was a faithful and able preacher, and always contended earnestly for the truth as he received it from Christ. He was a delegate to one of the General Conferences. At the close of life he expressed great joy over the way God had led him, and went home rejoicing. [Vol. 48; No. 31.

REV. B. B. SMITH died in Balasore, India, Nov. 22, 1873, aged 52 years and 8 months. His attention was early called to the needs of the Pagan world, and in August, 1852, he sailed from New York for his chosen field of labor. He was one of our most useful missionaries, loving the work and its rewards, and ceasing not his efforts until the hand of death was fastened upon him. He spent about 12 years in the mission field, and sowed seeds of truth that are already yielding precious fruit. The whole Mission is afflicted by his death, but remembers both his life and his death as a Christian triumph. [Vol. 48; No's 4 and 32.

REV. DANIEL WILLIAMS died in East Killingly, Ct., July 16, 1873, aged 82 years, 9 months and 13 days. He was converted at the age of 11, and was always noted for his fidelity to religious convictions. He did a great work in Foster and vicinity, and the church there lives to bless him for labor. After laboring here with the denominational fathers he goes to meet them in a higher sphere, where they even now sing praises together. [Vol. 48; No. 33.

REV. A. K. MOULTON died instantly by falling from a bridge in Cleveland, O., in the evening of June 19, aged 63 years. Bro. M. was one of our most prominent ministers. He had held pastorates in Me., N. H., Mass., and the West. and was struggling to build up a church in Cleveland at the time of his death. He was an earnest advocate of freedom, temperance, and of whatever makes the perfect man. He had held prominent trusts for the denomination, all of which he discharged with ability and fidelity. His sudden death was a source of great grief to his family and numerous friends, but they know that it only sent him sooner to his reward. [VOL. 45; No's 27 and 33.

REV. JOHN WALDEN died in Willing, N. Y., May 20, 1873, aged 61 years. His parents were strong Calvinists, but he inclined to more liberal views, and entered the F. B. ministry 17 years ago, having previously labored as a Methodist preacher. He was a devoted, energetic man, and illness and approaching death could not shake his trust. He now reigns in heaven with the God whom he served on earth. [Vol. 48; No. 35.

REV. E. R. ROSE died March 24, 1873, aged 72 years. He professed religion in 1824, and in his humble sphere did a worthy work for the Master. His life was one of physical struggle, since his own hands must minister to his family while he gave his life as a ministry to the church. He is remembered with gratitude, for many were redeemed through his instrumentality. [Vol. 48; No. 39.

REV. AUSTIN WHEELER died in Prescott, Minn., Feb. 7, 1873, aged 68 years. He was a native of Maine, where he did useful work for Christ, which he continued after going to Minn. in 1862. He there organized several churches and finally a Q. M., which are now flourishing reminders of his usefulness. He was a safe counselor, a good preacher, temperate in all things, and lived without reproach. [Vol. 48; No. 35.

REV. WEST G. WILLIS died in Parishville, N. Y., May 29, 1873, aged 27 years. He graduated from the Bates Theological School in 1871, and soon entered upon his ministerial work in N. Y. He was a young man of promise, but death was no terror to him, for his life was in God's hand, and he joyfully gave it when the Father called. He sleeps well. He will awake refreshed for the better life. [Vol. 48; No. 39.

*The references at the close of each obituary show where further particulars may be found in the *Morning Star*.

BENEVOLENT INSTITUTIONS.

F. W. Baptist Printing Establishment.—This Corporation is located at Dover, N. H., and publishes the *Morning Star*, *Little Star*, *Myrtle*, and a variety of denominational books. It is owned by the denomination, and managed by a Board of Corporators. The Corporators are D. Waterman, S. Curtis, T. Stevens, J. L. Sinclair, G. T. Day, G. W. Bean, L. B. Tasker, C. H. Latham, S. D. Bates, C. B. Mills, O. E. Baker, L. W. Anthony, B. F. Hayes; Treasurer and Agent, I. D. Stewart.

The Morning Star is a weekly religious paper, and the organ of the denomination. Price, $2,50 a year, in advance. G. T. Day, D. D., Editor.

The Myrtle is a Sabbath school paper, published semi-monthly by the F. W. Baptist Printing Establishment, at 30 cents a year. Ten copies or more, sent to one address, 20 cents each.

The Little Star is a Sabbath School paper, published semi-monthly by the F. W. Baptist Printing Establishment, to alternate with the *Myrtle*. By this arrangement a S. S. paper is issued weekly by the Establishment. Terms same as for the *Myrtle*.

Foreign Mission Society.—President, E. Knowlton; Vice Presidents, A. M. Totman, M. Phillips and R. Cooley; Corresponding Secretary & Treasurer, C. O. Libby; Recording Secretary, DeWitt C. Durgin; Asst. Recording Secretary, Geo. Goodwin; Auditor, A. Lovejoy; Executive Committee, C. O. Libby, A. Lovejoy, D. M. Graham, Theodore Stevens, *D. W. C. Durgin*, E. Knowlton, J. Calder, J. Rand, N. Brooks, G. W. Bean, *C. S. Perkins, S. D. Bates*, L. R. Burlingame.

Home Mission Society.—President, Rev. Silas Curtis: Vice Presidents, Revs. F. W. Straight, J. Mariner, J. S. Manning, E. W. Porter, D. G. Holmes; Recording Secretary, L. B. Tasker; Corresponding Secretary, A. H. Chase; Treasurer, S. Curtis; Auditor, L. R. Burlingame; Executive Committee, I. D. Stewart, A. H. Chase, L. B. Tasker, D. L. Rice, S. Curtis, J. S. Burgess, O. D. Patch, J. A. Lowell, E. W. Page, L. W. Anthony, C. H. Latham.

Education Society.—President, G. T. Day, D. D.; Vice Presidents, D. M. Graham, D. D., E. Knowlton; Corresponding Secretary, W. H. Bowen; Recording Secretary, DeWitt C. Durgin; Treasurer, S. Curtis; Auditor, E. P. Prescott; Executive Committee,—1st Class,—D. W. C. Durgin, E. W. Porter, E. N. Fernald, John Fullonton; 2d Class,—Geo. McMillan, C. F. Penney, S. Curtis, D. M. Stuart; 3d Class,—J. A. Howe, A. B. Meservey, J. E. Dame, L. B. Tasker. Disbursing Committee, John Fullonton, D. M. Graham, R. Dunn, O. B. Cheney, J. J. Butler.

Sabbath School Union.—President, R. P. Perry; Vice Presidents, R. Dunn, R. Cameron, E. A. Stockman; Recording Secretary, L. R. Burlingame; Corresponding Secretary, E. W. Page; Treasurer, D. Lothrop; Executive Committee, E. W. Page, L. L. Harmon, C. H. Latham, Geo. B. McMillan, S. D. Bates; Agent, L. L. Harmon.

Temperance Society.—President, D. Boyd; Vice Presidents, O. E. Baker, C. F. Penney; Secretary, A. P. Tracy; Treasurer, L. W. Anthony; Executive Committee, H. Whitcher, C. F. Penney, O. E. Baker, E. W. Page, —— ——.

The Central Association.—President, G. H. Ball, D. D.; Vice Presidents, O. S. Brown and John O'Donnell; Recording Secretary, Rev. D. M. Stuart; Corresponding Secretary and Treasurer, Rev. A. W. Westgate; Trustees, G. H. Ball, D. M. Stuart, A. W. Westgate, A. F. Bryant, L. B. Starr, R. L. Howard, O. T. Moulton, E. W. Page and D. G. Young.

Kansas Freewill Baptist Home Mission Society.—President, Rev. E. V. Merritt; Vice President, Rev. S. D. Kenaston; Secretary and Treasurer, Rev. Jules L. Williams; Executive Board, J. R. Eaton, M. W. Campbell, H. Bonham, J. L. Parkyn, H. Perly.

Free Baptist Woman's Mission Society.—President, Mrs. L. R. Burlingame; Vice Presidents, Mrs. G. W. Bean, Mrs. Moses Cole, Mrs. G. H. Ball, Mrs. E. H. Prescott, Mrs. I. D. Stewart, Mrs. J. L. Sinclair, Mrs. John Fullonton, Mrs. V. G. Ramsey, Mrs. D. H. Adams, Mrs. Thos. Spooner; Corresponding Secretary, Mrs. A. C. Hayes; Recording Secretary, Mrs. M. W. L. Smith; Home Secretary, Mrs. Lyman Jordan; Treasurer, Miss Laura A. Demeritt; Committee on Missionary Intelligence, Mrs. M. M. H. Hills, Mrs. F. S. Mosher; Managers, Mrs. E. N. Fernald, Mrs. W. E. Davis, Mrs. C. H. Latham, Mrs. B. Deering, Mrs. W. H. Bowen, Mrs. B. J. Cole, Mrs. O. B. Cheney, Mrs. Wm. Winsor, Mrs. J. M. Brewster, Mrs. E. W. Page, Mrs. Caroline Vittum, Mrs. J. Burnham Davis, Mrs. M. M. H. Hills.

Corresponding Secretaries, with their P. O. address:

For Miss., REV. C. O. LIBBY, Dover, N. H.; *Home Miss.*, REV. A. H. CHASE, Hillsdale, Mich.; *Education*, REV. W. H. BOWEN, Lewiston, Me.; *Sab. Sch.*, E. W. PAGE, Esq., N. Y.; *Temperance*, REV. A. P. TRACY, Haverhill, Mass.; *Woman's Miss. Soc.*, MRS. A. C. HAYES, Lewiston, Me.; *Central Asso.*, REV. A. W. WESTGATE, Attica, N. Y.

LITERARY INSTITUTIONS.

Bates College—at Lewiston, Maine.—Faculty—Rev. Oren B. Cheney, D. D., President, and Professor of Intellectual Philosophy and Pastoral Theology; Jonathan Y. Stanton, A. M., Professor of Greek and Latin Languages; Rev. Benj. F. Hayes, A. M., Professor of Mental and Moral Philosophy; Richard C. Stanley, A. M., Professor of Chemistry and Geology; Thomas H. Angell, A. M., Professor of Modern Languages; Rev. James A. Rowe, A. M., Professor of Systematic Theology; George H. Chase, A. M., Professor of Rhetoric and English Literature; Thomas S. Rich, A. M., Professor of Hebrew; Rev. Orlando Barham, A. M., Professor of Logic and Christian Evidences; Clarence E. Stickney, A. B., Professor of Mathematics; Rev. Charles Edward Malcolm, D. D.,

Lecturer in History. Commencement, last Wednesday but one in June. Anniversary of the Theological School, Tuesday afternoon preceding. Annual Meeting of the Trustees and Overseers, Tuesday forenoon preceding. Examination of the Theological school, Monday preceding. Sermon before the Theological school Sunday evening, preceding Baccalaureate Exercises, Sunday afternoon preceding. Examination of the college classes' Saturday and Friday preceding. Examination for admission, Tuesday before commencement. Ladies admitted on the same terms as gentlemen. Vacations, eight weeks after commencement—six weeks after the close of the Fall Term—one week after the close of the Spring term—Students allowed to teach in winter.

Nichols Latin School—at Lewiston, Maine.—Faculty—Lyman G. Jordan, A. M., Principal; Theodore G. Wilder, A. B., Frederic H. Peckham, A. B., Frank W. Cobb, A. B., Edmund R. Angell, A. B., Assistants. The object of this school is to fit students for College, and it is open to both sexes. Course of study, three years. Students admitted in advance.

***Hillsdale College**—at Hillsdale, Mich.—Eight departments: Theological, Classical, Scientific, Ladies, Commercial, Music, Painting, and Preparatory, under the following Board of Instruction and Government:—Rev. Daniel M. Graham, D. D., President and Professor of Mental and Moral Sciences; Rev. Ransom Dunn, A. M., Burr Professor of Biblical Theology; ————, F. Wayland Dunn, A. M., Professor of Rhetoric and Belles-Lettres; Rev. Spencer J. Fowler, A. M., Professor of Mathematics and Natural Philosophy; George McMillan, A. M., Professor of the Greek and Latin Languages; D. M. Fisk, A. M., Professor of Natural Sciences; Principal of Ladies' Department, Miss H. Laura Rowe, A. M.; Alexander C. Rideout, Principal of Commercial Department and Professor of Commercial Law; W. A. Drake, Professor of Penmanship; George B. Gardiner, Professor of Painting and Drawing; Melville W. Chase, Professor of Vocal and Instrumental Music; Mrs. Olive C. Chase, Teacher in Cultivation of the Voice; Mrs. A. Fisk, Teacher in French; L. P. Reynolds, Secretary and Treasurer. Number of Students, 600. Commencement, 3d Thursday in June.

New Hampton Institution—at New Hampton, N. H.—Rev. A. B. Meservey, A. M., Principal and Teacher of Natural Sciences and Commercial Department; J. H. Rand, A. M., Teacher of Mathematics and Mental and Moral Philosophy; W. E. C. Rich, Teacher of Latin and Greek; A. P. Shattuck, Teacher of Penmanship; L. A. Butterfield, Teacher of Elocution.

FEMALE DEPARTMENT.—T. A. R. Dow, Preceptress and Teacher of Mathematics and Latin; Miss Kate P. Blodgett, Teacher of French and Rhetoric; Miss E. L. Gordon, Teacher of Music; Miss Laura D. Moore, Teacher of Ornamental Branches. Six regular courses for both sexes. Four terms of ten weeks each.

Austin Academy—at Strafford Center, N. H.—Otis T. Maxfield, Principal; Charles E. Sargent, Assistant; I. W. Roberts, Teacher of Penmanship.

Lapham Institute—at North Scituate, R. I.—Geo. H. Ricker, A. M., Principal and Professor of the Latin and Greek Languages; —— ——, Professor of Intellectual and Moral Philosophy; George H. Felton, A. M., Professor of Mathematics and Natural Science; Anne E. L. Hobbs, Preceptress and Teacher of French, Rhetoric and Botany; Harriet N. Ricker, Teacher of English Grammar and History; Olive J. Hobbs, Teacher of Instrumental Music and Drawing; G. H. Felton, Instructor in Vocal Music and Penmanship; Geo. H. Ricker, Librarian.

Whitestown Seminary—at Whitestown, N. Y.—James S. Gardner, A. M., Ph. D., Principal and Teacher of Natural Sciences; Wm. L. Downing, A. M., Teacher of Languages: J. W. Ellis, A M., Teacher of Higher Mathematics and Latin; A W. Madison, A. M., Instructor in Commercial Department; George A. Williams, Teacher of Mathematics; Joseph W. Ellis, A. M., Teacher of Vocal Music; Miss B. M. White, Preceptress and Teacher of Geometry and Drawing; Miss G. A. Carpenter, Teacher of History and Painting; Miss Grace Phillips, Teacher of Modern Languages; Miss Sarah A. Brown, Teacher of Mathematics and Rhetoric; Miss Annie M. Lewis, Teacher of Piano Music; Miss A. E. Fox, Teacher of Piano Music.

Pike Seminary—at Pike, Wyoming Co., N. Y.—Wm. P. Morgan, A. M., Principal, Latin and Greek; Wm. P. Melcher, A. B., German and Natural Science; Miss H. E. Park, A. M., Mathematics; Miss Blanche E. Goo, English Language and French; Miss Flora Minard, Instrumental Music; Mr. M. L. Chandler, Vocal Music. M. E. Shepard, Pres. Board of Trustees.

***Atwood Institute**—at Albany, Athens Co., Ohio. H. P. Dodge, A. B., Principal, and *Teacher of the Ancient Languages* and Mathematics; Mrs. A. B. Dodge, Preceptress, *and Teacher of the Modern* Languages and Natural Sciences; Mrs. E. C. Spencer, *Teacher of Music, Painting* and Drawing.

West Virginia College—at Flemington, Taylor Co., W. Va.—Rev. W. Colegrove, A. M., President, and Professor of Ancient and Modern Languages; Mrs. C. W. Colegrove, Preceptress and Teacher of Drawing and Painting; Mr. F. Colegrove, Tutor in Latin and Mathematics; Miss C. A. Colegrove, Teacher of Instrumental Music and Tutor in Latin.

Ridgeville College—at Ridgeville, Ind.—Rev. S. D. Bates, A. M., President; Rev. I. D. Adkinson, A. M., Professor of Ancient Languages; Wm. Reed, Professor of Mathematics; Miss Ruth E. Brackett, Preceptress; Mrs. Mary J. E. Adkinson, Teacher of Instrumental Music; Warren S. Montgomery, Teacher of Vocal Music.

Rochester Institute—Rochester, Wis.—Prof. J. H. Gould, P. B., Principal, and Prof. of Latin, Natural Sciences and Normal Instruction; Miss Mary A. Gould, Preceptress, and Teacher of Mathematics and Higher English Branches; Edward Schaub, Teacher of Map Drawing and Penmanship; Miss E. M. Augir, Teacher of Geography; Miss Mary Rivers, Teacher of Vocal and Instrumental Music and Vocal Culture.

Wilton Collegiate Institute—at Wilton, Muscatine Co., Iowa.—S. Hanna, A. B.' Principal and Professor of German and Latin; Rev. D. D. Tibbetts, A. B., Professor of Greek and Natural Science; Miss Luthera Bixby, Teacher of History and Mathematics; R. S. Blackmarr, Principal of Commercial Department; Miss T. D. Blackmarr, Teacher of Instrumental Music; Miss Alice Hanna, Assistant Teacher.

Storer College—at Harper's Ferry, West Va.—Normal Department in operation. Rev. N. C. Brackett, A. M., Principal; Rev. A. H. Morrell, Teacher of Moral Philosophy and Vocal Music; Rev. D Ames, A. M., Lecturer and Teacher of Rhetoric; C. B. Richardson, Teacher of Instrumental Music; Miss Laura E. Brackett, Preceptress; Miss Juliet B. Smith and Miss Lizzie Morrell, Assistants; Mrs. L. W. Brackett, Teacher of Drawing and Painting.

Maine Central Institute—Pittsfield, Me.—Furnishes College, Preparatory, Normal, Academical, and Ladies' full course of study.—Kingsbury Batchelder, A. B., Principal, and Teacher of Latin and Greek; Cyrus Jordan, A. M., Associate Principal and Teacher in the Normal Department and of Natural Sciences; Miss R. Annie Drake, Teacher of German and Mathematics; Miss Clara A. Forbes, Teacher in Normal Department; Miss Linda C. Vickery, Teacher of French; Miss Ella C. Hurd, Teacher of Music; ———, Teacher of Penmanship and Drawing. C. A. Farwell, Secretary.

* **Parsonsfield Seminary**—at North Parsonsfield, Me.—Madison K. Mabry, Principal; J. Marshall Hawkes, Teacher of Classics, Natural Sciences and Vocal Music; Miss M. A. Pike, Teacher of Modern Languages, Painting and Drawing; Miss J. B. Stanley, Teacher of Instrumental Music, Piano and Organ; Mr. J. W. Titcomb, Teacher of "Spencerian System" of Penmanship; Miss Abbie Mabry, Primary Department.

* **Prairie City Academy**—at Prairie City, Ill. Rev. J. J. Weage, A. M.. Principal; Miss Anna Record, Preceptress; and Miss A. Eastman, Assistant.

Green Mountain Seminary—Waterbury Center, Vt.—Rev. R. H. Tozer, A. M., Principal, and Teacher of Latin and Greek; L. A. Butterfield, Teacher of Elocution; G. T. Swasey, Teacher of Penmanship; E. C. Smith, Teacher of Vocal Music; Mrs. E. C. Smith, Preceptress, and Teacher of French and Mathematics; Miss M. D. Prentiss, Teacher of Rhetoric and Mathematics; Miss Abby Lyon, Teacher of Music and Penciling.

Randall Academy—at Berlin Roads, Jackson Co., Ohio.—Rev. Thomas E. Peden, Principal; Mrs. S. M. Peden and Miss Selinda Peden, Assistants; Miss Mamie E. Thompson, Teacher of Instrumental Music; Alvin T. Stewart, Teacher of Vocal Music. Four terms of 11 weeks each.

Evansville Seminary—at Evansville, Rock Co., Wis.—Rev. G. S. Bradley, A. M. Principal; Mrs. A. W. Bradley, Preceptress, Teacher of Rhetoric and French; Miss Stella Wheeler, Assistant in Mathematics; Miss Ada Robeson, Assistant, Music and German; Charles Turner. Teacher of Penmanship. This Institution has two courses of study, Scientific and Classical. It is located in the midst of a rich agricultural country, about midway between Madison and Beloit, on the N. W. R. R.

Lyndon Literary and Biblical Institution—at Lyndon Center, Vt.—John S. Brown, A. B., Principal; Miss Lizzie Calley, Preceptress; Mary C. Bradford, Mathematics and Rhetoric; Miss Mary E. Morey, Music; Miss Ellen A. Perkins, Penmanship; with such other assistance as may be required.

* No Report, same as last year.

☞ Send to I. D. STEWART, Dover, N. H., for Catalogue of Sabbath School Books, and for terms of sale.

Clarke's Rheumatic Elixir!

A CERTAIN CURE FOR

Rheumatism, Neuralgia, Lumbago, &c.

For more than twenty years the Rheumatic Elixir has been employed in the treatment of every form of RHEUMATISM, with very remarkable success; the worst cases of NEURALGIA are often cured in from two to four hours, RHEUMATIC FEVER in three or four days, and many cases of CHRONIC RHEUMATISM that for years had defied the skill of the Physician and the Power of Medicine, have been speedily cured by the RHEUMATIC ELIXIR.

ACUTE RHEUMATISM,

often called Rheumatic Fever and Inflammatory Rheumatism, is characterized by most excruciating pain, and tenderness of some one or more of the larger joints, often shifting from one part of the body to another, by high inflammatory fever, the pulse is full and bounding, the head aches, the face is flushed, and the patient is drenched in sour smelling perspiration—the great danger arises from the fact, that the Rheumatic inflammation often attacks the heart, proving fatal in a very short time; the predisposing cause is said to be the presence of lactic acid in the blood, and the disease is often brought on by improper exposure to cold and wet. Few diseases have so baffled the skill of physicians as acute rheumatism, but CLARKE'S RHEUMATIC ELIXIR, by its specific action upon the nerves, relieves the pain, and by increasing the secretions cures the disease by removing the cause, and in this way also prevents its return.

CHRONIC RHEUMATISM

sometimes follows as a consequence of Acute or Inflammatory Rheumatism, but more generally it is an independent disease, originating in this chronic or more properly sub-acute form.

There are two distinct forms of this disease, called hot and cold; in one, the joints affected are hot, painful and swollen, in other respects the patient generally feels pretty well, and if he could only get rid of the pain and heat which are troubling one or more of his joints, thinks he would be entirely so. In the other form there is, in the painful joints, a sense of coldness and stiffness; both of these forms are sometimes exceedingly obstinate, but cases of seventeen years' standing have been cured by CLARKE'S RHEUMATIC ELIXIR, and when faithfully persevered in I have never known it to fail in a single instance.

NEURALGIA

is a disease of the nerves and is known by different names as it attacks the different parts of the body; affecting the face it is called Tic Doloureux; beginning at the hip and following the course of the sciatic nerve, it is called Sciatica, &c., &c. Almost every part of the system is subject to neuralgic pain, but whatever it is called, or wherever located, the pain and torture are indescribable, but are cured very speedily by taking a tea-spoonful every hour of CLARKE'S RHEUMATIC ELIXIR.

LUMBAGO is generally described as simply one of the forms of Rheumatism; it is however distinguished from ordinary Rheumatism by several characteristics; the absence of fever distinguishes it from the acute, and the intensity and character of the pain, which very much resembles Cramp, from the chronic form,—besides Rheumatism, seldom, if ever, makes its approach so suddenly. The Pathology of Lumbago, however, is of little consequence, the disease is too well known to be mistaken for anything else; while stooping to raise an article from the floor, something seems to give way in your back, and a lock is placed upon its hinges, and the attempt to regain the upright position causes the most excruciating pain, which returns as often as you attempt to move. CLARKE'S RHEUMATIC ELIXIR has cured this Painful Malady in every case heard from.

We propose to give certificates of cure in the *Morning Star*, from time to time, of the diseases enumerated above, and furnish a few sample cases on the following page.

Price of the Elixir—$1. per Bottle, or Six Bottles for $5.

PREPARED AND SOLD WHOLESALE BY

WALTER CLARKE & SON, Minot, Me.

ATTENTION IS REQUESTED TO THE FOLLOWING

Standard Medicines

PREPARED BY

WALTER CLARKE & SON, Minot. Me.

They have long been used in every part of the country, and are deserving the utmost confidence.

Clarke's Rheumatic Elixir cures such cases as the following:

About seven years ago Wm. Brett, of Brunswick, Me., had Rheumatic Fev followed by chronic Rheumatism, chiefly in the form of Sciatica, and was so verely afflicted that for years he was unable to perform any labor. By the advi of Rev. J. Fuller, of Lewiston, he tried Clarke's Rheumatic Elixir; six bottl cured him, and he went to work.

Mr. Isaac Record, of Buxton, Me., testifies that he suffered from Sciatica a other forms of Rheumatism, for Thirty-five years. That one side had beco contracted, so that it was with great difficulty he could walk with the aid o cane. A few Doses of Clarke's Rheumatic Elixir relieved the Pain, and a f bottles relaxed the cords and completed the cure. He is now entirely Free Fr Rheumatism and can stand or walk as ERECT AS ANY ONE.

In December, 1872, Mr. Joseph F. Fogg, of Gorham, Me., was taken sick w the Rheumatism and suffered more than can be expressed. For many weeks was unable to walk except with the aid of a crutch and cane. He consulted t best physicians and tried the most popular medicines, but without benefit. last, Clarke's Rheumatic Elixir being strongly recommended, he bought hal dozen bottles, and before he had taken them up he was perfectly well.

Clarke's European Cough Remedy. This celebrated medicine h been before the public over twenty years, during which time a large number medicines have been advertised, tried, proved worthless, and will soon be forg ten, while the European Cough Remedy, on its own merits, has become a Sta ard Medicine throughout the country, increasing in popularity from year to ye That it has made most wonderful cures, no one will deny. Hundreds of perso who for months had been emaciated by coughing, night sweats and raising blood, who were thought to be in hopeless Consumption, have been cured from one to six bottles of the European Cough Remedy. It is, in fact, the b medicine known for coughs of every description, and consumption in all stages. It should be kept in every family, as a few doses taken in time may sa from a long sickness or premature death. Price, 35 cts. and $1 per bottle.

Clarke's Compound Mandrake Bitters. A new remedy for Bilic and Liver Complaints. Price 50 cts. per bottle; $5 per dozen.

Clarke's Vegetable Tonic and General Invigorator, For L of Appetite, General Prostration and Weakness, Nervous Disorders, Pil Chronic Kidney Diseases, and for all disorders where a Gentle Tonic and Stim lant is required. Price, $1 per bottle; six bottles for $5.

Clarke's European Worm Elixir. An unfailing remedy for ev description of worms in children or adults, purely vegetable and perfectly s Price 35 cts. per bottle.

Clarke's Excelsior Panacea, pronounced by those who have u it the best Pain Killer in the world, for the speedy relief and effectual cure Burns, Scalds, Sprains, Bruises, Chilblains, Frost-Bitten Limbs, Pain in Stomach or Bowels, Toothache, Earache, Colic, Dysentery, Summer Compla Diptheria, Cramp, Bites of Insects, Sore Throat, Spinal Complaint, Chills Fever, Sudden Colds and various other Disorders to which mankind are subj Price 35 cts. per bottle.

The above Medicines are prepared by REV. WALTER CLARKE & S MINOT, ME. Sold wholesale by the Proprietors and by all the principal wh sale Druggists in New England, and retail by Druggists and medicine deal generally.

N. B.—We are constantly receiving orders from the West for small quanti *of medicines,* half a dozen or a dozen bottles, with the request to send it C. O. *This we* invariably refuse to do, as the collection by express would exceed *profits,* but on receipt of the cash we will send to any address desired.

THE

Claremont Manufacturing Co.,

CLAREMONT, N. H.,

Established more than Forty Years,

still continue, with constantly increasing facilities, to execute orders for *all qualities, sizes and weights* of

News Paper,

and keep on hand, as well, an assortment of

BOOK PAPER.

They also do, to order, all kinds of

Book and Job PRINTING.

BOOK BINDING AND STEREOTYPING,

and are constantly making contracts for the same, with those who desire to do their own publishing. *Please let them know what you wish in any of the above lines of business, before contracting elsewhere.*

The Claremont Manufacturing Co., Claremont, N. H., wish to announce to the public that they publish, annually,

A Register and Business Directory OF NEW HAMPSHIRE,

containing a correct list of all the business men in the State, at the time of going to press. And they also publish a work of the same kind for Vermont, called

Walton's Vermont Register,

which is now in the 57th year of its age!

Any person can have a copy of *either* book sent to him by mail for Twenty-five Cents, or *both* for Forty Cents.

REMEMBER, they contain the names of every State, County and Town officer, every merchant, manufacturer, mechanic and professional man, the names of all the officers of the United States, with Representatives and Senators in Congress, —names of all Literary Institutions, Banks, Newspapers and their publishers,— the times and places of holding courts, the postal laws and rates and money order offices, the Internal Revenue Stamp Duties, the names of all the Railroads and their Stations, an Almanac and Calendar, a Map of the State, with county lines— in short, the INDEX of contents fills two pages of double columns in very small type!

These books go to every State in the Union, and we have said what we have about them, thinking that there are *thousands* of Vermont and New Hampshire people scattered over the world who would be glad to have a copy of one or the other, or both, if they only knew our address and the price. We add only, that though we usually have them on hand through the year, yet the safest and surest way for you to do is to send on your money and address NOW, before the first form for 1874 is distributed. Names will be entered as fast as received and the books sent as soon as out, which will probably be on or before the first of December, 1873. *Our address is* **Claremont Manufacturing Co.,**

CLAREMONT, N. H.

The Morning Star

STEAM POWER

JOB PRINTING

HOUSE.

Every kind of **Job Printing** done at short notice upon reasonable terms and in the very Best Style of the art.

BOOKS,

CARDS,

SHOW-BILLS,

LETTER HEADS,

BILL HEADS,

TOWN REPORTS,

&c., &c.

Three First Premiums, viz:—For (1) Best Job-Printing, (2) Best Book-Printing, (3) Best Book-Binding, were awarded this Printing House by the New Hampshire State Fair in September, 1871.

Orders solicited and satisfaction guaranteed.

Address

I. D. STEWART,

DOVER, N. H.

For samples of the **Star** and **Premiums** offered for New Subscribers, send to

I. D. STEWART, Publisher,
DOVER, N. H.

The Little Star and **The Myrtle** are each semi-monthly, beautiful Sabbath School papers. They alternate with each other, so that schools can be furnished with a paper every Sabbath. *The Little Star* is designed for an older class of readers than *The Myrtle.* The price of each for the year is 30 cents per copy. For clubs of ten or more, only 20 cents a year, if all are sent to one address. Sample sent free on application to

I. D. STEWART, Publisher,
DOVER, N. H.

A full line of **Sabbath School Books** constantly on hand, including our own Publications, and embracing the two $500 PRIZE SERIES.

Before purchasing elsewhere, please send for Catalogue and liberal terms of sale to

I. D. STEWART, Publisher,
DOVER, N. H.

THE NO XLIII.

FREEWILL BAPTIST

REGISTER,

FOR THE YEAR OF OUR LORD

1875,

NTAINING, BESIDES THE MATTER USUALLY FOUND IN CALENDARS,
STATISTICS OF THE FREEWILL BAPTIST
DENOMINATION.

DOVER:
PUBLISHED BY THE FREEWILL BAPTIST PRINTING
ESTABLISHMENT.
1875.

FOR BOOKS,

In all Departments at the Lowest Price

VISIT OR SEND ORDERS TO

D. LOTHROP & CO.,

Bible Warehouse & Bookstor

38 & 40 CORNHILL, BOSTON.

From the Youth's Companion.

D. LOTHROP & CO.'S PUBLICATIONS.—"The publishing house and bookstor D. Lothrop & Co., 38 and 40 Cornhill, is, in its special departments, one o most enterprising in Boston. It has the largest assortment of Bibles, Amer and imported, to be found in the country; and its publications are the or among the best, that are offered to the public."

Order list of Choice books, elegantly bound, recently published by
MESSRS. D. LOTHROP & C

STORIES OF THE WORLD'S PROGRESS. 2 Vols. $3.50 Myths and Heroes. Knights and Sea Kings.

SOLDIERS & SERVANTS OF CHRIST. 3 vols. $1.00. An American Woman in China. A Good Fight. Dr. Grant and the Mountain Nestorians.

THE HOUSEHOLD LIBRARY. 3 vols. $1.50 Household Puzzles. Modern Prophets. Those Boys.

THE BUNGENER HISTORICAL SERIES. 4 vols. $6.00. Bourdaloue and Louis XIV. Louis XV. and his times. Rabaut and Bridaine. The Tower of Constancy.

ESTER REID LIBRARY. 5 vols. $7.50. Three People. Ester Reid. Julia Reid. King's Daughter. Wise and Otherwise.

LIBRARY OF ADVENTURE. 2 vols. $3.00. African Adventure and Adventurers. First Explorers of North America.

ISLAND HOME SERIES. 3 vols. $4.00. Island Home. Young Americans Abroad. The Captive in Patagonia.

ALLIE BIRD SERIES. 3 vols. $3.00. A Little Woman. Grandma Crosby's Household. A Girl's Money.

ANNIE MAYLIE SERIES. 4 vols. $6.00. Annie Maylie. Millie Lee. Zina. St. Augustine's Ladder.

EVENING REST SERIES. 3 vols. $4.50. Evening Rest. Branches of Palm. Broken Fetters.

FERN GLEN SERIES. 4 vols. $5.00. Fern Glen. Little Toss. Uncle Anthony. Petite.

GOOD WORK SERIES. 4 vols. $6.00. Good Work. Finished or Not. Mystery of the Lodge. Fabrics.

MACDONALD SERIES (The). 2 vols. $3.50. Annals of a Quiet Neighborhood. Seaboard Parish.

PIONEERS OF THE NEW WOR 4 vols. $5.00. Plymouth and the grims. Southern Explorers and onists. Pioneers of Maryland. diers and Patriots of the Revoluti

DEVOTIONAL HOUR LIBRARY. $3.00. Memorial Hour. Baxter's Sa Rest. Gethsemane.

THE PANSY SERIES. With new i trations. 4 vols. $3.00. Jessie W Docia's Journal. Bernie's White C en; to which is added, the Diar Bracelet. Helen Lester; to whic added, Nanie's Experiment.

DAILY MANNA LIBRARY. 6 Plain, $1.50. Gilt, $2.40. Red $4.50. Daily Manna. Marriage I Young Communicant. Lyric G Active Christian. Family Circle.

SILENT COMFORTER SERIES. 4 Plain. $1.00. Gilt, $1.60. The S Comforter. Attraction of Hea Words of Peace. Voices of Com

LITTLE THREE-YEAR OLD LI RY. Library edition. 3 vols. 1 $2.25. Little Three-Year Old. I Lucy's Wonderful Globe. Babe the Basket.

SAILING ORDER SERIES. 4 $3.00. Sailing Orders. Ben's Boyh Book-stall Boy. The Young Wha

SEA AND SHORE SERIES. 5 $5.00. Famous Islands. Wrecked Lost. My Mates and I. Wavie Foundling. Wonders Near Home

WILL PHILLIPS SERIES (The). 4 $6.00. Will Phillips. Sure. The ble Printer. Peter's Strange Stor

UNCLE MAX SERIES. 4 vols. $ Uncle Max. Fanny's Bible T Mattie's Home. Helen's Victory.

NOW READY, The Most Important Book of the Season.

Chaplins' Life of Charles Sumner.

With an introduction by Ex-Governor CLAFLIN.

Beautifully Illustrated with Heliotype Portraits, Engravings, Fac-simile Let *Etc., Etc.* 12mo. 504 pages. . . . . $

Any Volume sold separately and sent by Mail, Postage Paid on receipt of p

D. LOTHROP & CO., **BOSTON**, Publishers and Booksellers.

THE NO. XLIII.

FREEWILL BAPTIST

REGISTER,

FOR THE YEAR OF OUR LORD

1875,

CONTAINING, BESIDES THE MATTER USUALLY FOUND IN CALENDARS, STATISTICS OF THE FREEWILL BAPTIST DENOMINATION.

DOVER:
PUBLISHED BY THE FREEWILL BAPTIST PRINTING ESTABLISHMENT.
1875.

The Morning Star

STEAM POWER

JOB PRINTING

HOUSE.

Every kind of **Job Printing** done at short notice, upon reasonable terms and in the very Best Style of the art.

BOOKS,
CARDS,
SHOW BILLS,
LETTER HEADS,
BILL HEADS,
TOWN REPORTS,
&c., &c.

Three FIRST PREMIUMS, viz:—For (1) Best Job-Printing, (2) Best Book-Printing, (3) Best Book-Binding, were awarded this Printing House by the New Hampshire State Fair in September, 1871.

Orders solicited and satisfaction guaranteed.

Address

I. D. STEWART,
DOVER, N. H.

The Morning Star is a large paper of eight pages, published in the interests of FREEWILL BAPTISTS, but is not sectarian, and is a most excellent paper for religious and family reading. REV. G. T. DAY, D. D., Editor, and J. F. MOSHER, A. M., Assistant Editor. For sample copies send to

I. D. STEWART, Publisher,
DOVER, N. H.

The Little Star and **The Myrtle** are each beautiful, semi-monthly, Sabbath school papers. They alternate with each other, so that schools can be furnished with a paper every Sabbath. *The Little Star* is designed for an older class of readers than *The Myrtle*. The price of each for the year is 30 cents per copy. For clubs of ten or more, only 20 cents a year in advance, if all are sent to one address. Samples sent free on application to

I. D. STEWART, Publisher.

Lesson Papers for adults and children, of the International series, and sent out every month, are published at this office. Price, 100 copies to one address, $9,00 per year. Any number above 50 at the same rate. Any number below 50, at the rate of 12 cents for one copy per year. For samples send to

I. D. STEWART, Publisher.

Sabbath School Books in great variety and at different prices are kept constantly on hand at the office of the MORNING STAR, and Pastors, Superintendents and all in want of such books would do well to purchase here. Send for Catalogues and the liberal terms of sale to

I. D. STEWART, Agent.

1*

1875

JANUARY.

S.	M.	T.	W.	T.	F.	S.
-	-	-			1	2
3	4	5	6	7	8	9
10	11	12	13	14	15	16
17	18	19	20	21	22	23
24	25	26	27	28	29	30
31	-	-	-	-	-	-

FEBRUARY.

S.	M.	T.	W.	T.	F.	S.
-	1	2	3	4	5	6
7	8	9	10	11	12	13
14	15	16	17	18	19	20
21	22	23	24	25	26	27
28	-	-	-	-	-	-
-	-	-	-	-	-	-

MARCH.

S.	M.	T.	W.	T.	F.	S.
-	1	2	3	4	5	6
7	8	9	10	11	12	13
14	15	16	17	18	19	20
21	22	23	24	25	26	27
28	29	30	31	-	-	-

APRIL.

S.	M.	T.	W.	T.	F.	S.
-	-	-	-	1	2	3
4	5	6	7	8	9	10
11	12	13	14	15	16	17
18	19	20	21	22	23	24
25	26	27	28	29	30	-
-	-	-	-	-	-	-

MAY.

S.	M.	T.	W.	T.	F.	S.
-	-	-	-	-	-	1
2	3	4	5	6	7	8
9	10	11	12	13	14	15
16	17	18	19	20	21	22
23	24	25	26	27	28	29
30	31	-	-	-	-	-

JUNE.

S.	M.	T.	W.	T.	F.	S.
-	-	1	2	3	4	5
6	7	8	9	10	11	12
13	14	15	16	17	18	19
20	21	22	23	24	25	26
27	28	29	30	-	-	-

HAVE YOU SUBSCRIBED FOR THE MORNING STAR AT $2.50?

1875

JULY.

S.	M.	T.	W	T.	F.	S
-	-	-	-	1	2	
4	5	6	7	8	9	1
11	12	13	14	15	16	1
18	19	20	21	22	23	2
25	26	27	28	29	30	3
-	-	-	-	-	-	

AUGUST.

S.	M.	T.	W.	T	F.	
1	2	3	4	5	6	
8	9	10	11	12	13	
15	16	17	18	19	20	2
22	23	24	25	26	27	2
29	30	31	-	-	-	
-	-	-	-	-	-	

SEPTEMBER.

S.	M.	T.	W.	T.	F.	
-	-	-	1	2	3	
5	6	7	8	9	10	
12	13	14	15	16	17	
19	20	21	22	23	24	
26	27	28	29	30	-	

OCTOBER.

S.	M	T.	W.	T.	F.	
-	-	-	-	-	1	
3	4	5	6	7	8	
10	11	12	13	14	15	
17	18	19	20	21	22	
24	25	26	27	28	29	
31	-	-	-	-	-	

NOVEMBER.

S.	M.	T.	W.	T.	F.	
-	1	2	3	4	5	
7	8	9	10	11	12	
14	15	16	17	18	19	
21	22	23	24	25	26	
28	29	30	-	-	-	
-	-	-	-	-	-	

DECEMBER.

S.	M.	T.	W.	T.	F	
-	-	-	1	2	3	
5	6	7	8	9	10	
12	13	14	15	16	17	
19	20	21	22	23	24	
26	27	28	29	30	31	

ECLIPSES IN 1875.

There will be two Eclipses this year, and both of the Sun, as is always ıe case, when there are only two.

I. The first will be a total Eclipse of the Sun, April 6th, 1h. 17m. in the ıorning, invisible in the United States.

II. The second will be an Annular Eclipse of the Sun, September 29th, h. 14m. in the morning. Visible except at the beginning.

MORNING & EVENING STAR.

Venus is Morning Star from December 9th, 1874, until September 23d, 875, then Evening Star till July 14th, 1876.

RATES OF POSTAGE.

LETTERS TO ANY PART OF THE UNITED STATES, 3 cents for each 1-2 ounce, fraction thereof.

POSTAL CARDS 1 cent each.

DROP LETTERS, 1 cent for each 1-2 ounce. If delivered by carriers, 2 ents.

REGISTERED LETTERS, 8 cents for registering.

ADVERTISED LETTERS, 1 cent where advertised in a newspaper.

NEWSPAPERS addressed to regular subscribers must be prepaid at the lace of publication.

NEWSPAPERS are free to subscribers residing within the county, if not de-vered by carriers.

TRANSIENT NEWSPAPERS, Books, Pamphlets, Proof Sheets, Book Manu-cripts, Blanks, Circulars, Seeds, Cuttings, Bulbs and Roots, 1 cent for 2 unces, or fraction thereof.

ALL POSTAGE matter must be prepaid.

ALL PACKAGES of Mail Matter not charged with letter postage must be so rranged that the same can be CONVENIENTLY examined by Postmasters; if ot, letter postage will be charged.

NO PACKAGE will be forwarded by mail which weighs over 4 pounds.

Liquids, Poisons, Explosives, and other dangerous matter, are excluded.

MONEY ORDERS can be purchased in most of the large towns and cities, follows:

On orders not exceeding $10,	5 cents.
Over $10 and not exceeding $20,	10 cents.
Over $20 and not exceeding $30,	15 cents.
Over $30 " " $40,	20 cents.
Over $40 " " $50,	25 cents.

LETTERS TO CANADA, Nova Scotia, and Great Britain, 6 cents if prepaid; cents if not.

Letters to France, 9 cents.

Letters to German States, 6 or 7 cents, according to route.

PHASES OF THE MOON.

● New Moon, 7th day, 0h. 15m., evening. S.
☽ First Q., 14th day, 4h. 27m., evening. S. E.
○ Full Moon, 21st day, 0h. 43m., evening. N.
☾ Last Q., 29th day, 7h. 34m., morning. S.

D.M.	Days of the week.	SUN rises.	SUN sets.	DAY'S length.	SUN'S decl. S.	MOON rise & set	MOON south.	FU se
1	Friday	7 30	4 30	9 0	23 1	1 40	7 9	5
2	Saturday	7 30	4 30	9 0	22 56	2 43	7 51	7
3	*Sunday*	7 29	4 31	9 2	22 51	3 47	8 33	8
4	Monday	7 29	4 31	9 2	22 44	4 50	9 19	8
5	Tuesday	7 29	4 31	9 2	22 59	5 50	10 6	9
6	Wednesday	7 28	4 32	9 4	22 33	6 53	10 59	10
7	Thursday	7 28	4 32	9 4	22 24	sets	11 50	11
8	Friday	7 27	4 33	9 6	22 16	5 20	ev 56	11
9	Saturday	7 27	4 33	9 6	22 8	6 30	1 47	ev
10	*Sunday*	7 26	4 34	9 8	21 59	7 42	2 36	1
11	Monday	7 25	4 35	9 10	21 51	8 56	3 24	1
12	Tuesday	7 24	4 36	9 12	21 40	10 12	4 12	2
13	Wednesday	7 23	4 37	9 14	21 31	11 27	5 2	3
14	Thursday	7 22	4 38	9 16	21 20	morn	5 48	3
15	Friday	7 21	4 39	9 18	21 10	0 40	6 39	5
16	Saturday	7 21	4 39	9 18	20 58	1 56	7 33	6
17	*Sunday*	7 20	4 40	9 20	20 47	3 12	8 30	7
18	Monday	7 19	4 41	9 22	20 35	4 27	9 31	9
19	Tuesday	7 18	4 42	9 24	20 22	5 42	10 30	10
20	Wednesday	7 17	4 43	9 26	20 9	6 45	11 30	10
21	Thursday	7 16	4 44	9 28	19 56	rises	morn	11
22	Friday	7 15	4 45	9 30	19 42	5 44	0 23	m
23	Saturday	7 14	4 46	9 32	19 29	6 58	1 20	0
24	*Sunday*	7 13	4 47	9 34	19 15	8 6	2 8	0
25	Monday	7 12	4 48	9 36	19 0	9 10	2 54	1
26	Tuesday	7 11	4 49	9 38	18 45	10 16	3 35	1
27	Wednesday	7 10	4 50	9 40	18 30	11 18	4 16	2
28	Thursday	7 9	4 51	9 42	18 14	morn	4 57	3
29	Friday	7 8	4 52	9 44	18 0	0 20	5 35	3
30	Saturday	7 7	4 53	9 46	17 42	1 25	6 20	4
31	*Sunday*	7 5	4 55	9 50		2 26	7 3	5

High Tides occur at the time of the New and Full Moon;
Low Tides at the time of the Moon's Qu[illegible]

1
2
3
4
5
6
7
8
9
10
11
12
13
14
15
16
17
18
19
20
21
22
23
24
25
26
27
28
29
30
31

PHASES OF THE MOON.

- ● New Moon, 6th day, 2h. 55m., morning. N. E.
- ☽ First Q., 13th day, 0h. 20m., morning. W.
- ○ Full Moon, 20th day, 3h. 1m., morning. S. W.
- ☾ Last Q., 28th day, 4h. 52m., morning. S.

D.M.	Days of the week.	SUN rises.	SUN sets.	DAY'S length.	SUN'S decl. S.	MOON rise&set	MOON south.	FULL sea.
1	Monday	7 4	4 56	9 52	17 17	3 30	7 51	7 4
2	Tuesday	7 3	4 57	9 54	16 51	4 36	8 44	8 18
3	Wednesday	7 1	4 59	9 58	16 41	5 40	9 34	9 17
4	Thursday	7 0	5 0	10 0	16 28	6 18	10 0	10 6
5	Friday	6 59	5 1	10 2	16 4	7 00	11 26	10 51
6	Saturday	6 58	5 2	10 4	15 48	sets	ev 20	11 31
7	*Sunday*	6 56	5 4	10 8	15 28	6 37	1 15	ev 16
8	Monday	6 55	5 5	10 10	15 5	7 53	2 2	0 44
9	Tuesday	6 54	5 6	10 12	14 51	9 9	2 49	1 19
10	Wednesday	6 53	5 7	10 14	14 28	10 24	3 36	1 57
11	Thursday	6 52	5 8	10 16	14 11	11 42	4 31	2 24
12	Friday	6 50	5 10	10 20	13 51	morn	5 23	3 32
13	Saturday	6 49	5 11	10 22	13 31	0 57	6 18	4 40
14	*Sunday*	6 48	5 12	10 24	13 10	2 12	7 18	6 11
15	Monday	6 46	5 14	10 28	12 49	3 27	8 20	7 16
16	Tuesday	6 45	5 15	10 30	12 35	4 35	9 17	8 57
17	Wednesday	6 43	5 17	10 34	12 12	5 27	10 16	9 55
18	Thursday	6 42	5 18	10 36	11 49	6 15	11 9	10 37
19	Friday	6 40	5 20	10 40	11 25	6 44	11 59	11 13
20	Saturday	6 39	5 21	10 42	11 21	rises	morn	11 47
21	*Sunday*	6 37	5 23	10 46	10 42	6 54	0 42	morn
22	Monday	6 36	5 24	10 48	10 26	7 56	1 27	0 20
23	Tuesday	6 35	5 25	10 50	10 1	9 4	2 6	0 47
24	Wednesday	6 33	5 27	10 52	9 33	10 6	2 49	1 18
25	Thursday	6 32	5 28	10 56	9 16	11 12	3 32	1 51
26	Friday	6 31	5 29	10 58	8 55	morn	4 14	2 26
27	Saturday	6 29	5 31	11 2	8 32	0 14	4 59	3 05
28	*Sunday*	6 28	5 32	11 4	8 8	1 14	5 44	3 56

High Tides occur at the time of the New and Full Moon;
Low Tides at the time of the Moon's Quarters.

1

2

3

4

5

6

7

8

9

10

11

12

13

14

15

16

17

18

19

20

21

22

23

24

25

26

27

28

PHASES OF THE MOON.

● New Moon, 7th day, 3h. 23m., evening. S. W.
☽ First Q., 14th day, 8h. 10m., morning. N. E.
○ Full Moon, 21st day, 6h. 58m., evening. E.
☾ Last Q., 29th day, 11h. 34m., evening. E.

D.M.	Days of the week.	SUN rises.	SUN sets.	DAY'S length.	SUN'S decl. S.	MOON rise &set	MOON south.	FULL sea.
1	Monday	6 26	5 34	11 8	7 46	2 16	6 31	4 59
2	Tuesday	6 24	5 36	11 12	7 24	3 20	7 25	6 22
3	Wednesday	6 23	5 37	11 14	7 1	4 11	8 15	7 32
4	Thursday	6 21	5 39	11 18	6 38	4 55	9 13	8 50
5	Friday	6 20	5 40	11 20	6 14	5 35	10 8	9 47
6	Saturday	6 18	5 42	11 24	5 58	6 5	11 3	10 33
7	*Sunday*	6 17	5 43	11 26	5 28	sets	11 55	11 12
8	Monday	6 16	5 34	11 28	5 5	6 59	ev 46	11 50
9	Tuesday	6 14	5 36	11 32	4 41	6 23	1 40	ev 28
10	Wednesday	6 13	5 47	11 36	4 18	9 31	2 30	1 5
11	Thursday	6 11	5 49	11 38	3 54	10 54	3 25	1 47
12	Friday	6 10	5 50	11 40	3 31	morn	4 20	2 30
13	Saturday	6 8	5 52	11 44	3 7	0 9	5 18	3 27
14	*Sunday*	6 6	5 54	11 48	2 45	1 23	6 18	4 40
15	Monday	6 5	5 55	11 50	2 13	2 31	7 20	6 15
16	Tuesday	6 3	5 57	11 54	1 55	3 34	8 17	7 42
17	Wednesday	6 2	5 58	11 56	1 32	4 19	9 12	8 52
18	Thursday	6 1	5 59	11 58	1 9	4 54	10 2	9 42
19	Friday	6 0	5 0	12 0	0 45	5 22	10 51	10 23
20	Saturday	5 58	6 2	12 4	0 22	5 46	11 35	10 57
21	*Sunday*	5 56	6 4	12 6	0 2	rises	morn	11 29
22	Monday	5 55	6 5	12 10	0 26	7 4	0 17	11 58
23	Tuesday	5 54	6 6	12 12	0 48	8 9	0 58	morn
24	Wednesday	5 52	6 8	12 16	1 13	9 16	1 38	0 27
25	Thursday	5 51	6 9	12 18	1 36	10 20	2 23	0 59
26	Friday	5 50	6 10	12 20	2 0	11 20	3 7	1 33
27	Saturday	5 48	6 12	12 24	2 24	morn	3 51	2 7
28	*Sunday*	5 47	6 13	12 26	2 46	0 24	4 39	2 49
29	Monday	5 45	6 15	12 30	3 11	1 24	5 31	3 42
30	Tuesday	5 44	6 16	12 32	3 33	2 20	6 24	4 49
31	Wednesday	5 42	6 18	12 36		3 2	7 16	6 8

High Tides occur at the time of the New and Full Moon;
Low Tides at the time of the Moon's Quarters.

1
2
3
4
5
6
7
8
9
10
11
12
13
14
15
16
17
18
19
20
21
22
23
24
25
26
27
28
29
30
31

PHASES OF THE MOON.

● New Moon, 6th day, 1h. 17m., morning. N.
☽ First Q., 12th day, 4h. 46m., evening. S.
○ Full Moon, 20th day, 11h. 45m., morning. N.
☾ Last Q., 28th day, 2h. 34m., evening. N. W.

D.M.	Days of the week.	SUN. rises.	SUN sets.	DAY'S length.	SUN'S decl. N.	MOON rise & set	MOON south.	FULL sea.
1	Thursday	5 40	6 20	12 40	4 20	3 40	8 7	7 28
2	Friday	5 39	6 21	12 42	4 54	4 14	8 59	8 38
3	Saturday	5 38	6 22	12 46	5 7	4 39	9 48	9 29
4	*Sunday*	5 36	6 24	12 48	5 30	5 2	10 49	10 13
5	Monday	5 35	6 25	12 50	5 32	5 22	11 29	10 53
6	Tuesday	5 34	6 26	12 52	6 16	s ts	ev 18	11 30
7	Wednesday	5 32	6 28	12 56	6 38	8 37	1 16	ev 12
8	Thursday	5 31	6 29	12 58	7 0	9 57	2 15	0 53
9	Friday	5 30	6 30	13 0	7 22	11 14	3 14	1 38
10	Saturday	5 28	6 32	13 4	7 44	m rn	4 17	2 28
11	*Sunday*	5 26	6 34	13 8	8 7	0 28	5 18	3 27
12	Monday	5 25	6 35	13 10	8 30	1 30	6 21	4 44
13	Tuesday	5 23	6 37	13 14	8 50	2 28	7 17	6 10
14	Wednesday	5 22	6 38	13 16	9 13	3 4	8 7	7 29
15	Thursday	5 20	6 40	13 20	9 34	3 33	9 4	8 44
16	Friday	5 19	6 41	13 22	9 56	4 7	9 48	9 29
17	Saturday	5 18	6 42	13 24	10 17	4 28	10 18	9 56
18	*Sunday*	5 16	6 44	13 28	10 38	4 35	10 58	10 28
19	Monday	5 15	6 45	13 30	10 58	4 48	11 38	11 0
20	Tuesday	5 14	6 46	13 32	11 20	rises	morn	11 31
21	Wednesday	5 12	6 48	13 36	11 40	8 10	0 20	morn
22	Thursday	5 11	6 49	13 38	12 0	9 13	1 3	0 2
23	Friday	5 10	6 50	13 40	12 20	10 20	1 49	0 35
24	Saturday	5 9	6 51	13 42	12 41	11 20	2 37	1 9
25	*Sunday*	5 7	6 53	13 46	13 1	morn	3 29	1 50
26	Monday	5 6	6 54	13 48	13 20	0 18	4 21	2 32
27	Tuesday	5 5	6 55	13 50	13 40	1 3	5 13	3 22
28	Wednesday	5 3	6 58	13 54	13 58	1 43	6 5	4 21
29	Thursday	5 2	6 58	13 56	14 17	1 20	6 55	5 33
30	Friday	5 1	6 59	13 58	14 36	2 45	7 44	6 53

High Tides occur at the time of the New and Full Moon;
Low Tides at the time of the Moon's Quarters.

1
2
3
4
5
6
7
8
9
10
11
12
13
14
15
16
17
18
19
20
21
22
23
24
25
26
27
28
29
30

Phases of the Moon.

● New Moon, 5th day, 10h. 21m., morning. S. E.
☽ First Q., 12th day, 2h. 55m., morning. N. W.
○ Full Moon, 20th day, 4h. 8m., morning. S. W.
☾ Last Q., 28th day, 1h. 47m., morning. S. E.

D. M.	Days of the week.	SUN rises.	SUN sets.	DAY'S length.	SUN'S decl. S.	MOON rise&set	MOON south.	FULL sea.
1	Saturday	4 59	7 1	5 2	14 55	3 7	8 31	8 0
2	*Sunday*	4 58	7. 2	5 4	15 13	3 33	9 25	9 5
3	Monday	4 57	7 3	5 6	15 31	3 57	10 16	9 54
4	Tuesday	4 56	7 4	5 8	15 48	4 18	11 5	10 35
5	Wednesday	4 55	7 5	5 10	16 6	sets	ev 2	11 18
6	Thursday	4 54	7 6	6 12	16 24	8 55	1 3	ev 2
7	Friday	4 52	7 8	5 16	16 40	10 17	2 8	0 48
8	Saturday	4 51	7 9	5 18	16 57	11 27	3 12	1 36
9	*Sunday*	4 50	7 10	5 20	17 13	morn	4 15	2 26
10	Monday	4 49	7 11	5 22	17 28	0 22	5 15	3 24
11	Tuesday	4 48	7 12	5 24	17 45	1 8	6 7	4 25
12	Wednesday	4 47	7 13	4 26	18 0	1 48	6 56	5 34
13	Thursday	4 45	7 15	5 30	18 15	2 8	7 41	6 48
14	Friday	4 44	7 16	5 32	18 30	2 24	8 22	7 49
15	Saturday	4 43	7 17	5 34	18 45	2 43	9 2	8 42
16	*Sunday*	4 42	7 18	5 36	18 59	3 00	9 42	9 23
17	Monday	4 41	7 19	5 38	19 13	3 18	10 23	10 0
18	Tuesday	4 40	7 20	5 40	19 27	3 35	11 6	10 26
19	Wednesday	4 39	7 21	5 42	19 29	3 58	11 44	11 5
20	Thursday	4 38	7 22	5 44	20 2	rises	morn	11 43
21	Friday	4 37	7 23	5 46	20 6	9 15	0 36	morn
22	Saturday	4 36	7 24	5 48	20 17	10 13	1 26	0 19
23	*Sunday*	4 35	7 25	5 50	20 30	11 0	2 18	0 55
24	Monday	4 34	7 26	5 52	20 31	11 33	3 8	1 33
25	Tuesday	4 33	7 27	5 54	20 52	morn	4 50	2 6
26	Wednesday	4 33	7 27	5 54	21 2	0 18	4 51	3 1
27	Thursday	4 32	7 28	5 56	21 13	0 48	5 39	3 50
28	Friday	4 31	7 29	6 58	21 23	1 10	6 27	4 52
29	Saturday	4 31	7 29	6 58	21 31	1 33	7 15	6 7
30	*Sunday*	4 30	7 30	6 0	21 42	1 50	8 0	7 19
31	Monday	4 29	7 31	6 2		2 15	8 48	8 24

High Tides occur at the time of the New and Full Moon;
Low Tides at the time of the Moon's Quarters.

1
2
3
4
5
6
7
8
9
10
11
12
13
14
15
16
17
18
19
20
21
22
23
24
25
26
27
28
29
30
31

PHASES OF THE MOON.

- ● New Moon, 3d day, 5h. 37m., evening. W.
- ☽ First Q., 10th day, 3h. 10m., evening. S. E.
- ○ Full Moon, 18th day, 7h. 9m., evening. E.
- ☾ Last Q., 26th day, 9h. 51m., morning. S. W.

D. M.	Days of the week.	SUN rises.	SUN sets.	DAY'S length.	SUN'S decl. N	MOON rise&set	MOON south.	FULL sea.
1	Tuesday	4 28	7 32	15 4	22 0	2 39	9 39	9 20
2	Wednesday	4 27	7 33	15 6	22 9	3 13	10 37	10 10
3	Thursday	4 27	7 33	15 6	22 15	sets	11 39	11 1
4	Friday	4 26	7 34	15 8	22 24	9 2	ev 50	11 52
5	Saturday	4 26	7 34	15 8	22 30	10 7	1 56	ev 40
6	*Sunday*	4 25	7 35	15 10	22 38	11 0	2 59	1 26
7	Monday	4 25	7 35	15 10	22 43	11 47	3 44	2 9
8	Tuesday	4 25	7 35	15 10	22 48	m rn	4 46	2 55
9	Wednesday	4 24	7 36	15 12	22 54	0 6	5 32	3 43
10	Thursday	4 24	7 36	15 12	22 59	0 30	6 15	4 35
11	Friday	4 24	7 36	15 12	23 4	0 43	6 57	5 35
12	Saturday	4 23	7 37	15 14	23 8	1 3	7 36	6 40
13	*Sunday*	4 23	7 37	15 14	23 11	1 17	8 16	7 41
14	Monday	4 23	7 37	15 14	23 15	1 36	8 58	8 31
15	Tuesday	4 23	7 37	15 14	23 19	1 58	9 41	9 22
16	Wednesday	4 23	7 37	15 14	23 20	2 25	10 29	10 5
17	Thursday	4 23	7 37	15 16	23 23	2 55	11 19	10 45
18	Friday	4 23	7 37	15 16	23 25	rises	morn	11 21
19	Saturday	4 23	7 37	15 16	23 26	8 52	0 7	11 59
20	*Sunday*	4 23	7 37	15 16	23 27	9 28	0 59	morn
21	Monday	4 23	7 37	15 16	23 28	10 16	10 52	0 38
22	Tuesday	4 23	7 37	15 16	23 28	10 45	2 43	1 13
23	Wednesday	4 23	7 37	15 16	23 27	11 7	3 32	1 52
24	Thursday	4 23	7 37	15 16	23 27	11 29	4 18	2 29
25	Friday	4 23	7 37	15 16	23 27	11 50	5 3	3 10
26	Saturday	4 23	7 37	15 16	23 24	morn	5 49	4 2
27	*Sunday*	4 22	7 38	15 14	23 22	0 11	6 38	5 10
28	Monday	4 22	7 38	15 14	23 20	0 32	7 25	6 22
29	Tuesday	4 22	7 38	15 14	23 17	1 6	8 20	7 40
30	Wednesday	4 22	7 38	15 14	23 15	1 35	9 14	8 54

High Tides occur at the time of the New and Full Moon;
Low Tides at the time of the Moon's Quarters.

1
2
3
4
5
6
7
8
9
10
11
12
13
14
15
16
17
18
19
20
21
22
23
24
25
26
27
28
29
30

PHASES OF THE MOON.

● New Moon, 3d day, 0h. 35m., morning. N.
☽ First Q., 10th day, 5h. 49m., morning. N.
○ Full Moon, 18th day, 8h. 34m., morning. N. W.
☾ Last Q., 25th day, 3h. 47m., evening. N. W.

D.M.	Days of the week.	SUN rises.	SUN sets.	DAY'S length.	SUN'S decl. N.	MOON rise &set	MOON south.	FULL sea.
1	Thursday	4 23	7 37	15 14	23 11	2 20	10 18	9 56
2	Friday	4 23	7 37	15 14	23 6	3 13	11 25	10 50
3	Saturday	4 24	7 36	15 12	23 2	sets	ev 25	11 34
4	*Sunday*	4 24	7 36	15 12	22 55	9 21	1 30	ev 21
5	Monday	4 24	7 36	15 12	22 53	9 55	2 25	1 0
6	Tuesday	4 25	7 35	15 10	22 34	10 20	3 16	1 39
7	Wednesday	4 25	7 35	15 10	22 40	10 40	4 3	2 15
8	Thursday	4 26	7 34	15 8	22 47	11 0	4 46	2 55
9	Friday	4 26	7 34	15 8	22 27	11 17	5 27	3 39
10	Saturday	4 27	7 33	15 6	22 20	11 35	6 8	4 26
11	*Sunday*	4 28	7 32	15 4	22 13	11 56	6 48	5 25
12	Monday	4 28	7 32	15 4	22 4	morn	7 31	6 34
13	Tuesday	4 29	7 31	15 2	21 55	0 18	8 18	7 44
14	Wednesday	4 30	7 30	15 0	21 48	0 48	9 9	8 48
15	Thursday	4 30	7 30	14 0	21 40	1 23	9 58	9 38
16	Friday	4 31	7 29	14 58	21 29	2 4	10 51	10 23
17	Saturday	4 32	7 28	14 58	21 19	2 55	11 42	11 3
18	*Sunday*	4 32	7 28	14 56	21 9	rises	morn	11 35
19	Monday	4 33	7 27	14 54	21 0	8 44	0 35	morn
20	Tuesday	4 34	7 26	14 52	20 43	9 13	1 25	0 18
21	Wednesday	4 36	7 24	14 48	20 27	9 30	2 12	0 51
22	Thursday	4 37	7 23	14 46	20 25	9 50	2 56	1 23
23	Friday	4 38	7 22	14 44	20 13	10 12	3 43	2 0
24	Saturday	4 38	7 22	14 44	20 1	10 35	4 30	2 41
25	*Sunday*	4 39	7 21	14 42	19 47	11 0	5 17	3 26
26	Monday	4 40	7 20	14 40	19 35	11 25	6 8	4 26
27	Tuesday	4 41	7 19	14 38	19 22	morn	7 3	5 46
28	Wednesday	4 42	7 18	14 36	19 10	0 13	8 6	7 27
29	Thursday	4 43	7 17	14 34	18 54	0 57	9 5	8 45
30	Friday	4 44	7 16	14 32	18 40	1 52	10 8	9 47
31	Saturday	4 45	7 15	14 30		2 58	11 8	10 38

High Tides occur at the time of the New and Full Moon;
Low Tides at the time of the Moon's Quarters.

1
2
3
4
5
6
7
8
9
10
11
12
13
14
15
16
17
18
19
20
21
22
23
24
25
26
27
28
29
30
31

PHASES OF THE MOON.	
	● New Moon, 1st day, 8h. 35m., morning. S. E.
	☽ First Q., 8th day, 10h. 38m., evening. S. W.
	○ Full Moon, 16th day, 8h. 44m., evening. S. E.
	☾ Last Q., 23d day, 8h. 49m., evening. N. E.
	● New Moon, 30th day, 6h. 55m. evening. W.

D.M.	Days of the week.	SUN rises.	SUN sets.	DAY'S length.	SUN'S decl. N.	MOON rise & set	MOON south.	FULL sea.
1	*Sunday*	4 46	7 14	14 28	18 10	sets	ev 8	11 28
2	Monday	4 47	7 13	14 26	17 56	8 17	1 4	ev 8
3	Tuesday	4 49	7 11	14 22	17 40	8 41	1 53	0 39
4	Wednesday	4 50	7 10	14 20	17 26	9 1	2 38	1 10
5	Thursday	4 51	7 9	14 18	17 10	9 21	3 21	1 45
6	Friday	4 52	7 8	14 16	16 51	9 38	4 2	2 16
7	Saturday	4 53	7 7	14 14	16 35	9 57	4 44	2 53
8	*Sunday*	4 53	7 6	14 12	16 16	10 19	5 26	3 35
9	Monday	4 55	7 5	14 10	16 6	10 47	6 12	4 31
10	Tuesday	4 56	7 4	14 8	16 46	11 23	7 2	5 45
11	Wednesday	4 57	7 3	14 6	15 30	morn	7 52	7 6
12	Thursday	4 58	7 2	14 4	15 10	0 2	8 43	8 16
13	Friday	5 0	7 0	14 0	14 51	0 48	9 37	9 18
14	Saturday	5 1	6 59	13 58	14 35	1 46	10 27	10 3
15	*Sunday*	5 3	6 58	13 56	14 15	2 26	11 22	10 47
16	Monday	5 2	6 57	13 52	13 58	rises	morn	11 24
17	Tuesday	5 5	6 55	13 50	13 38	7 38	0 10	11 57
18	Wednesday	5 6	6 54	13 48	13 19	7 59	0 57	morn
19	Thursday	5 7	6 53	13 46	12 59	8 20	1 44	0 35
20	Friday	5 8	6 52	13 44	12 40	8 40	2 31	1 6
21	Saturday	5 10	6 50	13 40	12 20	9 9	3 17	1 40
22	*Sunday*	5 11	6 49	13 38	12 0	9 34	4 10	2 23
23	Monday	5 13	6 47	13 34	11 40	10 8	5 1	3 9
24	Tuesday	5 14	6 46	13 32	11 20	10 53	5 55	4 8
25	Wednesday	5 16	6 44	13 28	10 59	11 48	6 58	5 37
26	Thursday,	5 17	6 43	13 20	10 39	morn	7 57	7 3
27	Friday	5 18	6 42	13 24	10 17	0 47	9 2	8 42
28	Saturday	5 19	6 41	13 22	9 57	2 2	10 5	9 45
29	*Sunday*	5 21	6 39	13 18	9 36	3 13	10 56	10 27
30	Monday	5 22	6 38	13 16	9 14	sets	11 47	11 6
31	Tuesday	5 24	6 36	13 12		7 7	ev 33	11 40

High Tides occur at the time of the New and Full Moon ;
Low Tides at the time of the Moon's Quarters.

1
2
3
4
5
6
7
8
9
10
11
12
13
4
5
6
7
8
9
0
1
2
3
4
5
6
7
8
9
0
1

Phases of the Moon.

- ☽ First Q., 7th day, 4h. 54m., evening. S.
- ○ Full Moon, 15th day, 8h. 3m., morning. N. W.
- ☾ Last Q., 22d day, 4h. 22m., morning. S. E.
- ● New Moon, 29th day, 8h. 14m., morning. S. E.

D.M.	Days of the week.	SUN rises.	SUN sets.	DAY'S length.	SUN'S decl. N.	MOON rise&set	MOON south.	FULL sea.
1	Wednesday	5 25	6 35	13 10	8 30	7 30	1 20	ev 14
2	Thursday	5 27	6 33	13 6	8 8	7 46	2 1	0 43
3	Friday	5 28	6 32	13 4	7 45	8 7	2 43	1 15
4	Saturday	5 30	6 30	13 0	7 24	8 29	3 28	1 49
5	*Sunday*	5 31	6 29	12 58	7 3	8 54	4 12	2 24
6	Monday	5 32	6 28	12 56	6 41	9 25	5 0	3 8
7	Tuesday	5 34	6 26	12 52	6 18	10 3	5 50	4 3
8	Wednesday	5 35	6 25	12 50	5 56	10 48	6 41	5 14
9	Thursday	5 36	6 24	12 48	5 33	11 38	7 32	6 34
10	Friday	5 38	6 22	12 44	5 10	morn	8 24	7 52
11	Saturday	5 39	6 21	12 42	4 47	0 39	9 16	8 56
12	*Sunday*	5 40	6 20	12 40	4 24	1 44	10 9	9 48
13	Monday	5 42	6 18	12 36	4 2	2 59	10 56	10 27
14	Tuesday	5 44	6 16	12 32	3 36	4 13	11 45	11 6
15	Wednesday	5 45	6 15	12 30	3 16	rises	morn	11 39
16	Thursday	5 47	6 13	12 26	2 53	6 51	0 31	morn
17	Friday	5 48	6 12	12 24	2 30	7 16	1 20	0 14
18	Saturday	5 50	6 10	12 20	2 6	7 42	2 10	0 50
19	*Sunday*	5 51	6 9	12 18	1 43	8 17	3 1	1 29
20	Monday	5 53	6 7	12 14	1 20	8 56	3 59	2 13
21	Tuesday	5 54	6 6	12 12	0 55	9 46	4 58	3 6
22	Wednesday	5 56	6 4	12 8	0 32	10 46	6 1	4 15
23	Thursday	5 57	6 3	12 6	S	11 55	7 2	5 44
24	Friday	5 58	6 2	12 4	0 14	morn	8 3	7 22
25	Saturday	6 0	6 0	12 0	0 37	1 11	8 58	8 36
26	*Sunday*	6 1	5 59	11 58	1 2	2 21	9 48	9 27
27	Monday	6 3	5 57	11 54	1 24	3 34	10 37	10 11
28	Tuesday	6 4	5 56	11 52	1 48	4 45	11 21	10 42
29	Wednesday	6 5	5 55	11 50	2 13	sets	ev 5	11 19
30	Thursday	6 7	5 53	11 46	2 36	6 22	0 47	11 50

High Tides occur at the time of the New and Full Moon;
Low Tides at the time of the Moon's Quarters.

1
2
3
4
5
6
7
8
9
10
11
12
13
14
15
16
17
18
19
20
21
22
23
24
25
26
27
28
29
30

Phases of the Moon.

☽ First Q., 7th day, 11h. 31m., morning. E.
○ Full Moon, 14th day, 6h. 42m., evening. E.
☾ Last Q., 21st day, 9h. 42m., morning. S. W.
● New Moon, 29th day, 0h. 43m., morning. N.

D. M.	Days of the week.	SUN rises.	SUN sets.	DAY'S length.	SUN'S decl. S.	MOON rise&set	MOON south.	FULL sea.
1	Friday	6 8	5 52	11 44	2 58	6 46	1 41	ev 29
2	Saturday	6 10	5 50	11 40	3 22	7 13	2 28	1 3
3	*Sunday*	6 11	5 49	11 38	3 44	7 47	3 20	1 43
4	Monday	6 13	5 47	11 34	4 8	8 20	4 7	2 20
5	Tuesday	6 14	5 46	11 32	4 33	9 1	4 54	3 2
6	Wednesday	6 16	5 44	11 28	4 54	9 56	5 50	4 3
7	Thursday	6 17	5 43	11 26	5 18	10 54	6 41	5 14
8	Friday	6 18	5 42	11 24	5 40	11 54	7 29	6 10
9	Saturday	6 20	5 40	11 20	6 5	morn	8 17	7 43
10	*Sunday*	6 21	5 39	11 18	6 28	1 2	9 1	8 41
11	Monday	6 22	5 38	11 16	6 50	2 12	9 36	9 17
12	Tuesday	6 23	5 37	11 14	7 12	3 9	10 30	10 16
13	Wednesday	6 25	5 35	11 10	7 34	4 29	11 20	10 46
14	Thursday	6 27	5 33	11 6	7 58	rises	morn	11 21
15	Friday	6 28	5 32	11 4	8 21	5 46	0 6	11 55
16	Saturday	6 30	5 30	11 0	8 41	6 16	0 53	morn
17	*Sunday*	6 31	5 29	10 58	9 4	6 53	1 47	0 34
18	Monday	6 33	5 27	10 54	9 27	7 39	2 45	1 15
19	Tuesday	6 34	5 26	10 52	9 48	8 34	3 47	2 3
20	Wednesday	6 36	5 24	10 48	10 9	9 40	4 50	2 51
21	Thursday	6 37	5 23	10 46	10 30	10 53	5 52	4 5
22	Friday	6 39	5 21	10 42	10 53	morn	6 52	5 29
23	Saturday	6 40	5 20	10 40	11 15	0 5	7 43	6 51
24	*Sunday*	6 42	5 18	10 36	11 35	1 21	8 35	8 5
25	Monday	6 43	5 17	10 34	11 56	2 47	9 23	9 3
26	Tuesday	6 45	5 15	10 30	12 17	3 50	10 08	9 47
27	Wednesday	6 46	5 14	10 28	12 38	5 0	10 53	10 25
28	Thursday	6 47	5 13	10 24	13 57	6 8	11 37	10 59
29	Friday	6 48	5 12	10 24	13 18	sets	ev 22	11 32
30	Saturday	6 50	5 10	10 20	13 38	5 44	1 11	ev 7
31	*Sunday*	6 51	5 9	10 18		6 19	2 1	0 43

High Tides occur at the time of the New and Full Moon;
Low Tides at the time of the Moon's Quarters.

1
2
3
4
5
6
7
8
9
10
11
12
13
14
15
16
17
18
19
20
21
22
23
24
25
26
27
28
29
30
31

PHASES OF THE MOON.

- ☽ First Q., 6th day, 5h. 22m., morning. N.
- ○ Full Moon, 13th day, 5h. 0m., morning. W.
- ☾ Last Q., 19th day, 8h. 6m., evening. N. E.
- ● New Moon, 27th day, 7h. 10m., evening. W.

D.M.	Days of the week.	SUN. rises.	SUN sets.	DAY'S length.	SUN'S	MOON rise &set	MOON south.	FULL sea.
1	Monday	6 52	5 8	10 16	14 18	6 48	2 39	1 11
2	Tuesday	6 53	5 7	10 14	14 36	7 35	3 30	1 51
3	Wednesday	6 54	5 6	10 12	14 54	8 31	4 22	2 33
4	Thursday	6 56	5 4	10 8	15 14	9 29	5 11	3 20
5	Friday	6 57	5 3	10 6	15 31	10 33	6 0	4 14
6	Saturday	6 58	5 2	10 4	15 50	11 45	6 48	5 23
7	*Sunday*	7 0	5 0	10 0	16 9	morn	7 34	6 37
8	Monday	7 1	4 59	9 58	16 27	0 53	8 20	7 46
9	Tuesday	7 2	4 58	9 56	16 45	2 7	9 8	8 48
10	Wednesday	7 3	4 57	9 54	17 1	3 21	9 55	9 45
11	Thursday	7 4	4 55	9 50	17 18	4 35	10 44	10 17
12	Friday	7 5	4 54	9 48	17 36	5 50	11 41	11 2
13	Saturday	7 6	4 52	9 44	17 50	rises	morn	11 47
14	*Sunday*	7 8	4 51	9 42	18 8	5 32	0 43	morn
15	Monday	7 9	4 50	9 40	18 24	6 38	1 48	0 31
16	Tuesday	7 10	4 49	9 38	18 38	7 47	2 54	1 21
17	Wednesday	7 11	4 48	9 36	18 54	8 59	3 59	2 13
18	Thursday	7 12	4 47	9 34	19 10	10 9	4 59	3 7
19	Friday	7 13	4 46	9 32	19 32	11 25	5 52	4 5
20	Saturday	7 14	4 45	9 30	19 36	morn	6 39	5 11
21	*Sunday*	7 15	4 44	9 28	19 51	0 38	7 26	6 24
22	Monday	7 16	4 43	9 26	20 4	1 44	8 8	7 29
23	Tuesday	7 17	4 42	9 24	20 16	2 50	8 48	8 24
24	Wednesday	7 18	4 41	9 22	20 28	3 52	9 28	9 8
25	Thursday	7 9	4 40	9 20	20 41	5 0	10 10	9 49
26	Friday	7 20	4 40	9 20	20 51	6 1	10 53	10 52
27	Saturday	7 20	4 39	9 18	21 4	sets	11 41	11 2
28	*Sunday*	7 21	4 38	9 16	21 16	4 43	ev 32	11 40
29	Monday	7 22	4 37	9 14	21 25	5 27	1 22	ev 16
30	Tuesday	7 23	4 37	9 14	21 35	6 17	2 12	0 51

High Tides occur at the time of the New and Full Moon;
Low Tides at the time of the Moon's Quarters.

1
2
3
4
5
6
7
8
9
10
11
12
13
14
15
16
17
18
19
20
21
22
23
24
25
26
27
28
29
30

PHASES OF THE MOON.

☽ First Q., 5th day, 9h. 19m., evening. S. W.
○ Full Moon, 12th day, 3h. 5m., evening. N. E.
☾ Last Q., 19th day, 10h. 13m., morning. S. W.
● New Moon, 27th day, 2h. 17m., evening. S. W.

D.M.	Days of the week.	SUN rises.	SUN sets.	DAY'S length.	SUN'S decl. S.	MOON rise&set	MOON south.	FULL sea.
1	Wednesday	7 24	4 36	9 12	21 45	7 14	2 59	1 25
2	Thursday	7 25	4 35	9 10	21 55	8 20	3 51	2 0
3	Friday	7 26	4 34	9 8	22 44	9 23	4 37	2 27
4	Saturday	7 27	4 33	9 6	22 12	10 34	5 22	3 30
5	*Sunday*	7 28	4 32	9 4	22 20	11 45	6 7	4 26
6	Monday	7 28	4 32	9 4	22 28	morn	6 52	5 50
7	Tuesday	7 29	4 31	9 2	22 35	0 56	7 34	6 37
8	Wednesday	7 29	4 31	9 2	22 40	2 4	8 25	7 53
9	Thursday	7 30	4 30	9 0	22 47	3 21	9 18	8 58
10	Friday	7 30	4 30	9 0	22 55	4 38	10 15	9 53
11	Saturday	7 30	4 30	9 0	23 0	5 1	11 15	10 42
12	*Sunday*	7 31	4 29	8 58	23 5	rises	morn	11 31
13	Monday	7 31	4 29	8 58	23 8	5 7	0 21	morn
14	Tuesday	7 31	4 29	8 58	23 12	6 25	1 25	0 17
15	Wednesday	7 31	4 29	8 56	23 16	7 43	2 31	1 5
16	Thursday	7 32	4 28	8 56	23 19	9 17	3 30	1 51
17	Friday	7 32	4 28	8 56	23 32	10 13	4 36	2 45
18	Saturday	7 32	4 28	8 56	23 24	11 22	5 10	3 19
19	*Sunday*	7 32	4 28	8 56	23 26	morn	5 55	4 8
20	Monday	7 32	4 28	8 56	23 27	0 27	6 35	5 5
21	Tuesday	7 32	4 28	8 56	23 28	1 33	7 15	6 6
22	Wednesday	7 32	4 28	8 56	23 28	2 37	7 57	7 14
23	Thursday	7 32	4 28	8 56	23 28	3 42	8 40	8 13
24	Friday	7 32	4 28	8 56	23 27	4 46	9 24	9 4
25	Saturday	7 32	4 28	8 56	23 27	5 53	10 16	9 54
26	*Sunday*	7 32	4 28	8 56	23 24	6 55	11 3	10 34
27	Monday	7 31	4 29	8 58	23 22	sets	11 53	11 11
28	Tuesday	7 31	4 29	8 58	23 20	4 59	ev 40	11 50
29	Wednesday	7 31	4 29	8 58	23 17	6 1	1 36	ev 25
30	Thursday	7 31	4 29	8 58	23 14	7 7	2 35	1 0
31	Friday	7 30	4 29	9 0	23	8 15	3 8	1 33

High Tides occur at the time of the New and Full Moon;
Low Tides at the time of the Moon's Quarters.

1
2
3
4
5
6
7
8
9
10
11
12
13
14
15
16
17
18
19
20
21
22
23
24
25
26
27
28
29
30
31

FREEWILL BAPTIST CONNECTION.

EXPLANATIONS.——* Affixed to the name of a church, signifies that no official report has been received.

† Shows that a preacher has been ordained or licensed, or a church received the past year.

Pastors of churches have a *p* affixed to their names. The names of unordained ministers are printed in italics.

☞ Quarterly Meetings from which no statistical returns have been received for this number of the Register, are marked (*No Returns*) In such, the churches, preachers, and whole number of members, are inserted, as in last year's Register.

For convenience in referring to them, the Quarterly Meetings belonging to each Yearly Meeting, and the churches belonging to each Quarterly Meeting, are arranged alphabetically.

NEW HAMPSHIRE YEARLY MEETING.

BELKNAP QUARTERLY MEETING.

CHURCHES.	Ordained and Licensed Preachers.	P. O. Address.	Ad. by Bad.	Ad. by Let.	Dismissed.	Excluded.	Died.	Resident Members.	Non-Res't Members.	Whole Number.	No. of S. S. Scholars.
Alton	E. W. Ricker p	Alton	16	5	1		1	73	18	91	176
	Seth Sawyer	Union									
1 Belmont	J. L. Sinclair p	Belmont			1		1	76	37	113	105
	Mooers Cole	New Hampton									
2 Belmont	B. G. Blaisdell †	Laconia			1			49	13	62	50
Canterbury *	Jere Clough p	Canterbury						76	28	104	
	Joseph Clough	"									75
E Tilton	J. G. Munsey p	E. Tilton	3	2	2			34	22	56	50
	John Davis	"									
Franklin	F. E. Davison † p	Franklin	7	13	4		1	50	11	61	60
Gilford Vill.	S. C. Kimball p	Gilford Vill.	2	1	3		2	109	35	144	150
Gilmanton I. W.	J. M. Durgin p	Gilmanton I.W.			2		5	70	46	116	100
Laconia	F. H. Lyford p	Laconia	5	13	2		3	93	25	118	140
	A. D. Smith	Canterbury									
Lake Village	H. S. Kimball p	Lake Village	15	1	8	2	1	105	60	165	210
	M. C. Henderson	Lyndon, Vt.									
Loudon	S. N. Brooks p	Loudon Cen.					2	45	5	50	63
Lower Gilmanton	D. L. Edgerly p	Lower Gilmanton		2			1	38	10	48	45
Meredith Cen.	M. A. Quimby p	Meredith Cen.		3	1		1	79	30	109	75
Northfield	J. B. Higgins	Canterbury			3			22	17	39	
Total, 14	20		48	40	28	2	18	919	357	1276	1299

Held 4th Tuesday in Jan., last Tuesday in May, and 2d Tuesday in Sept. and Nov.; S. C. Kimball, Gilford Village, N. H., Clerk.

LISBON QUARTERLY MEETING.

Benton							1	25	17	42	
Concord, Vt.	Geo. Wheeler	E. Concord, Vt.					2	29	11	40	40
	S. Bowles	S. Wheelock Vt.									
Franconia	J. Erskine p	Franconia		5			4	90	12	102	99
	Z. Young	do									
	L. Streeter, 2d	Littleton									

Lisbon	J. Chamberlain p	Sugar Hill	9		3		1	77	27	104	40
Littleton	E. P. Moulton †	Littleton	19	8			4	79	15	94	165
	B. Minard	Lewiston, Me.									
Milan&Stark*	C. Cole	Stark						26	3	29	
Whitefield	G, H. Pinkham p	Whitefield						82		82	120
	John Morse	Jefferson									
Woodstock	Geo. W. Russell	N. Woodstock			3			29		29	40
Total, 8	12		28	13	6		12	437	85	522	504

Held 1st Sat. and Sab. in Feb., June, Sept. and Nov.; Joel Spooner, Franconia, N. H., Clerk.

NEW DURHAM QUARTERLY MEETING.

Barrington	A. C. Peasley p	Barrington		3				22	8	30	50
Barnstead								35	7	42	
Bow Lake	D. I. Quint	Strafford		1	2		3	53	4	57	50
Chichester *										27	
Canaan *										56	
Deerfield	Ira Emery p	Deerfield Cen			1		2	114	34	148	60
	J. O. D. Bartlett										
1 Dover	C. E. Blake p	Dover	2	1	8		3	138	75	213	163
	J. J. Wentworth	do									
	A. Caverno	do									
	C. O. Libby	do									
Epsom	Joel Baker p	Epsom		1			1	130	51	181	100
Farmington	G. M. Park p	Farmington	30	6			1	126	14	140	300
	S. N. Tufts										
	D. P. Cilley										
Freemont	John Marsh p	Freemont			2	4		13	3	16	
	Thos Robie										
Milton	J. F. Joy p	Milton						36	21	57	50
New Durham	C. C. Foster p	New Durham	2	3	4		1	27	13	40	100
Northwood	L. P. Bickford p	Northwood Rdg			2		5	116	49	165	87
Nottingham	H. Quinby p	Nottingham					1	34	2	36	84
Pittsfield *	A. Deering									153	
1 Rochester	G. S. Hill	Rochester					1	75	15	90	100
Rochester Vill	E. C. Locke p	do									
	G. W. Whitney										
	E. True			7	9			34	2	36	82
E. Rochester	P. Chesley	E. Rochester	5	2	4		3	57	11	68	50
Strafford and											
[Barnstead	Wm. Rogers p	Strafford	3				2	83	17	100	45
	E. Ham										
2 Strafford	Ezra Tuttle p	do		2		1	5	58	13	71	
3 Strafford							1	48	50	98	
Walnut Grove	P. Chesley p		3	2			1	16	5	21	50
	I. Pinkham										
W. Lebanon			6	1	2		3	59	58	117	60
Total, 23	28		51	29	34	5	34	1274	452	1962	1381

Held 2d Wed. in Jan., 4th in May, Aug. and Oct.; Conf. Tuesday preceding; C. L. Pinkham, Farmington, N. H., Clerk.

ROCKINGHAM QUARTERLY MEETING.

Candia	N. C. Lothrop p	Candia Village	11	8	2		3	86	10	96	105
Concord	Silas Curtis p	Concord	2	2	10	7		112	38	150	300
Danville	J. A. Lowell p	Danville		2			3	130	19	149	125
	C. B. Griffin	Boston, Mass.									
Dover, Wash-											
[ington St.	G. C. Waterman p	Dover			6	1	6	160	70	230	203
	I. D. Stewart	do.									
	G. T. Day	do.									
	Jesse Meader	do.									
2 Fremont							1	11	9	20	
Great Falls					2		3	141	64	2 5	150
Hampton	G. J. Abbott p	Hampton		2	5		1	68	11	79	75

Kittery	F. W. Towne p	Kittery Pt., Me	2	2	2		2	98	8	106	120
	B. S. Manson	Raymond									
Manchester,											
[Pine St.	H. F. Wood p	Manchester	9	7	8	2	1	150	57	207	237
	N. Brooks	do.									
New Market	D. W. C. Durgin p	New Market	38		1		5	128	101	229	177
Portsmouth	L. L. Harmon p	Portsmouth				4	1	74	42	116	
Raymond	Jos. Fullonton	Raymond			2			36	3	39	12
S. Berwick	S. N. Tufts	S. Berwick, Me						49	17	66	75
S. Kingston										21	
Total, 14	16		62	23	38	14	26	1243	449	1713	1579

Held 3d Wed. in Jan., May, Aug. and Oct.; J Fullonton, Raymond, N. H., Clerk.

SANDWICH QUARTERLY MEETING.

Albany *	*T. Brown*	N. Conway						25	7	32	
Alexandria *								58	25	83	75
Ashland	Thomas Tyrie p	Ashland	1	2			1	45	29	74	216
Bartlett							1	22	4	26	
1 Bridgewater	D. Batchelder				2		1	18	27	45	
2 do. *								25	6	31	
Bristol	Lewis Malvern p †	Bristol		2	4		6	9[illegible]	20	118	191
W. Campton								56	25	81	55
Cen. Harbor *								15	16	31	
1 Eaton	J. Fletcher p							33	23	56	40
2 do								15	6	21	
E. Holderness	H. Stevens							12	8	20	
Ell-worth	Walter Downing †		6		1			20	25	45	
Hill *								18	17	35	
2 Holderness*								13	14	27	
3 do. *	T. Wyatt	W. Plymouth	3				3	28	8	36	30
	S. Leavitt	Plymouth									
Holderness &											
[Cen. Harbor	J. M. Smith p	Ashland						29	10	39	40
Jackson	C. Hurlin p	Jackson			1		1	71	41	112	70
	C. O. Harriman	Lower Bartlett									
1 Madison	J. B. Leighton p	Madison	3	3			2	36	7	43	50
2 do. *								19	20	39	
Meredith*								20	13	33	
Meredith Vill.			1	3	1		2	52	17	69	150
New Hampton	E. H. Prescott p	N. Hampton	6	2	10		3	125	112	237	200
	A. B. Meservey	N. Hampton									
	E. Fisk										
	S. Morgan	N. Hampton									
1 Sandwich	Hugh Beede	N. Sandwich					1	66	28	94	85
2 do.	D. Calley p							100	62	162	138
	L. B. Tasker										
	S. D. Wiggin										
Tamworth	J. Runnells p	Tamworth I.W.		2	3		3	70	26	96	80
	H. Blaisdell	do.									
	J. Bodge	S. Tamworth									
Thornton Cen*								14	20	34	
do. Gore *								20	10	30	
Moultonboro †	F. Mudgett p	Meredith Vill.						22		22	40
Total, 29	25		20	14	22		24	1145	626	1772	1460

Held 4th Fri. in Jan., May, Aug. and Oct. C. Hurlin, Jackson, N. H., Clerk.

WOLFBORO' QUARTERLY MEETING.

1 Alton					1			34	20	54	60
Brookfield *										31	
Effingham *										37	
Do. Falls	O. Butler p	Biddeford, Me.	1	5				20	24	44	40
Middleton*										40	

Moultonboro' & Tuftonboro'	E. G. York p	Melvin Vill.		2	2	5	1	34	8	42	40
	S. F. Bean	do.									
	S. P. Fernald	do.									
1 Ossipee and Wakefield	J. M. Woodman p †	Leighton's Cor.	12	3	3		2	70	26	96	40
2 Ossipee					10		1	28	14	42	
4 Ossipee					1		1	18	20	38	25
Union Village								11	3	14	97
1 Wakefield *										52	
W. Parsonsfield*										28	
1 Wolfboro'	A. D. Fairbanks p	Wolfboro'		4	2		1	60	13	73	105
	C. Paris	do.									
2 Wolfboro'	W. K. Lucas	do.	2		1		2	26	5	31	
Water Village	S. P. Fernald p	Melvin Vill.						17	2	19	35
Total, 15	8		15	11	20	5	8	318	135	641	442

Held Friday before 1st Sat. in Feb., June, Sept. and Nov.; E. G. York, Melvin Village, N. H., Clerk.

WENTWORTH QUARTERLY MEETING.

E. Haverhill *	L. D. Jeffers	E. Haverhill								29	
Hanover *										19	
Oxford *										9	
Warren							2	19	2	29	
Wentworth	G. W. Jessamin		2	3			2	20	6	26	
	C. W. Nelson	Dorchester									
Total, 5	3		2	3				4	39	8	104

Held 1st. Sat. and Sab. in June, Sept, and Nov.; C. W. Nelson, Dorchester, N.H., Clerk.

WEARE QUARTERLY MEETING.

Andover *	A. Buzzell									76	
	S. Rollins										
Canaan and Orange	N. Jones p	Canaan	4	1	2			58	6	64	50
	J. C. Waldron	E. Canaan									
	J. C. Tyler										
Contoocookville	J. C. Osgood p	Contoocookville		2			3	62	17	79	118
E. Washington	E. Smith p	E. Washington		4	4	1		27		27	40
Goshen *										22	
Grantham and Enfield*										21	
Manchester, Elm St.	S. McKeown p	Manchester		14	1	1		48	11	59	90
1 Newbury							1	18	4	22	50
2 do.							2	19	16	35	
Sutton *	J. D. Waldron p	Sutton								80	
	D. Moody	N. Sutton									
	J. Peaslee	S. Sutton									
Warner								9		9	
1 Weare							2	8	3	11	
2 do.	J. Granville p	N. Weare		2	1	1		13	6	19	30
3 do. *										23	
1 Wilmot				2	2			44	24	68	40

2 Wilmot *	Geo. B. Tewksbury	Wilmot Cen.										54	
	P. Clough	Grantham											
	N. Clough	do.											
Total, 16	15		4	25	10	3	8	306	87	660	418		

Held Tuesday preceding last Wed. in Jan., May, Aug. and Oct.; E. Smith, E. Washington, N. H., Clerk.

Total, New Hampshire Yearly Meeting—124 Churches—125 Ordained Ministers—2 Licentiates—8659 Communicants.

MAINE WESTERN YEARLY MEETING.

CUMBERLAND QUARTERLY MEETING.

2 Buxton	W. J. Twort p	Buxton Center	7	3	2		3	56	24	80	60	
Cape Elizabeth	T. Stevens p	Saco	2				1	80	27	107	80	
	B. F. Pritchard	Portland										
Casco *								11	12	23	40	
Gorham	D. A. Maddox p	White Rock			1		2	46	28	74	70	
Gray	F. Reel p	Gray		1	1		2	76	10	86	55	
Little Falls	D. A. Maddox p											
	D. Newell	S. Windham	1	1	3	4		41	13	54	90	
Mechanic Falls	J. F. Smith p	Mechanic Falls		2				17	1	18	30	
	W. Clark											
Naples	H. F. Snow p	Naples		4	2		1	12	4	16	118	
New Gloucester	A. F. Hutchinson p	N. Gray	11	2	2		3	60	27	87	60	
N. Yarmouth & Pownal*								22	7	29		
1 Poland *	J. Libby	Poland						68	23	91		
2 Poland	David Burr p	do.		1	3		1	52	30	82	35	
	John Pinkham	Casco										
Portland	A. A. Smith*	Hillsdale, Mich.	22	4	5		2	171	130	301	370	
1 Raymond	Uriah Chase p	E. Raymond			2		1	37	26	63	116	
2 Raymond *								9	3	12		
Saccarappa	H. Whitcher p	Saccarappa	4	3	1	1		35	12	47	50	
Sebago *								20	6	26		
S. Gorham	C. Bean	Gorham						10	2	12		
Standish and Gorham							1	20	9	29		
Steep Falls	A. G. Hill p		9	3			4	54	33	87	75	
	A. Hobson											
	P. M. Hobson											
W. Buxton	J. Burcham Davis p	W. Buxton	5	2	3	1	2	78	31	109	150	
	J. M. Bailey	Saco										
	D. A. Maddox											
W. Cape Elizabeth			2	1		1	1	43	10	53	50	
W. Falmouth	O. F. Russell p	W. Falmouth						17	3	20	60	
W. Danville *								11	19	30		
Total 24	23		83	27	24	8	24	1 46	490	1536	1419	

Held last Wed. in Jan., May, Aug. and Oct.; J. M. Bailey, Saco, Me., Clerk.

OTISFIELD QUARTERLY MEETING.

Bethel *								39	17	56		
Bridgton *								26	16	42		
Buckfield	Levi Hersey p	Buckfield						11	23	34		
Canton	A. Libby p	Lewiston			3			43	24	67	40	
Greenwood								8	6	14		

on	L. W. Raymond †	Harrison		2	2		4	85	15	100	100
ord *										8	
a	P. Hopkins p	N. Woodstock	2		2			10	3	13	35
*										16	
ld	J. M Pease p	E. Otisfield	6	1	1			53	8	61	75
	A. Hill p	W. Paris					1	24	16	40	
	P. Hopkins p	N. Woodstock						18	22	40	
er *										36	
n	E. S. Foster	Lovell						25	29	54	30
	N. W. Plummer	W. Otisfield									
r	J. Hutchinson	E. Otisfield						31	10	41	50
	J. Wight	Bolster's Mills									
15	10		8	3	8		5	373	189	622	330

l 1st Wed. in Feb., June, Sept. and Nov A. P. Whitney, Harrison, Me..

PARSONSFIELD QUARTERLY MEETING.

ıfield	John Pike	E. Fryeburg			7		4	84	62	146	
	A. G. Hill	Steep Falls									
h	O. S. Hasty p	Limerick						25	17	42	
hville	H. F Snow	Naples						15	25	40	25
ark	J. B. O. Colby p	Denmark			2		1	15	5	20	30
gham	Nahum Foss	Topeka, Kan.		3	2			14	6	20	
l							2	14	3	17	
ick			4	2	2			50	44	94	70
ngton	G. W. Howe p	W. Buxton		2			3	63	23	86	68
	James Stevens	N Waterboro'									
	S. P. Meeds†	Lewiston									
gton &											
merick								15	14	29	
eld	J. B. Merrill p	Newfield					2	23	6	29	40
	B. Townsend	do.									
vfield*										34	
sonsfield							1	13	22	35	
onsfield	H. P. Lamprey p	S. Parsonsfield		7			1	76	52	128	100
	P. S. Burbank	do									
nsfield &											
Cornish	M. Folsom p	E. Parsonsfield					1	22	19	41	45
*										31	
15	14		4	14	13		15	429	298	792	378

l 2d Wednesday in Feb., June, Sept. and Nov.; Ira A. Philbrick, No. Parsonsfield, erk.

YORK CO. QUARTERLY MEETING.

and											
on Mills	A. S. McLean p	Milton Mills	2		1	1	2	64	43	107	75
ford	N. L. Rowell p	Biddeford	33	4	4			164	79	243	200
	John Stevens										
ton	W. T. Smith	Buxton					1	45	12	57	80
	L. H. Witham	Biddeford									
rwick	J. Nason p	N. Berwick					2	68	50	118	60
ty's											
Falls	B. P. Parker p	do.			1		2	55	37	92	100
	P. Smith p	W. Buxton					2	48	16	64	40
bunk &											
o. Port	T. Stevens	Saco					1	12	8	20	40
mon	T. Kenniston p	N. Lebanon		2	4		2	98	45	143	80
a	E. Blake p	S.Waterboro'	5		5		3	60	7	67	45
vale	W. H. Yeoman p	Springvale	23	3		1	3	89	53	142	100
igh	*E. H. Butts* p	Ross Corner		2				39	9	48	60

Saco	C. H. Webber p	Saco	19	6	7	3	1	234	110	344	225
	J. Fernald	do.									
Wells *	N. K Sargent	Kennebunk						45	29	74	50
Total, 13	16		82	17	22	5	19	1021	498	1519	1155

Held 1st Wed in Feb. June, Sept and Nov. P Smith, W. Buxton, Me., Clerk.

Total, Maine Western Yearly Meeting—57 Churches—61 Ordained Ministers—2 Licentiates—4469 Communicants.

MAINE CENTRAL YEARLY MEETING.

ANSON QUARTERLY MEETING.

Anson	C. E. Woodcock p	Anson		5	6		2	88	20	108	75
	S. Savage										
Athens	J. P. Nelson p	Corinna					2	49	8	57	146
Concord								19	18	37	
Cornville	S. Savage p	Anson			7			14	29	43	
	D. Dyer	Burnham Dep.									
Dead River			1		4	1	1	12	14	26	
Eustis	E. Winslow p	New Portland			4		1	31	12	43	
	A. Parsons	Eustis									
Freeman and [Salem*								29	20	49	60
Industry *								20	8	28	
Kingfield	E. Winslow p	New Portland					3	24	10	34	40
Lexington				5				13	3	16	
Moscow *	A. J. Buker	Bingham						8	5	13	
Madison	C. Campbell p	New Sharon	2	1	1			48	21	69	60
	M. Merrill	Madison Cen.									
Madison [Bridge*	J. P. Longley p	Madison						23	31	54	75
	H. Washburn	do.									
	T. F. Maxim	do.									
	B. Edwards	do.									
1 New Port- [land	E. Winslow	New Portland	1		1		2	40	20	60	60
2 do.	W. Abbott	E. N. Portland			3	1	1	50	15	65	40
Pleasant [Ridge	H. C. Hosington p	Embden Cen.						33	2	35	
Skowhegan	S. Savage p	Anson						30	20	50	35
Starks	J. Spinney p	Starks						75	27	102	75
Total 18	16		4	11	26	2	12	606	283	889	666

Held Friday before 2d Sat. in June and Sept., at 1 o'clock, P. M., 2d Sat. in Dec. and March at 10 o'clock, A. M; E. Hutchins, E. New Portland, Me., Clerk.

BOWDOIN QUARTERLY MEETING.

Auburn	E. N. Fernald	Saco	10	3	8		5	134	37	171	120
	John Chaney	Auburn									
S. Auburn	David Libby p	S. Lewiston						20		20	40
Augusta	C F. Penney p	Augusta	70	5	2		3	204	78	282	150
	E. H. Besse	Lewiston									
Bath, Corlis St	F. L. Wiley p	Bath	15	5			3	69	33	102	175
Do. North St.	E. W. Porter p	do.	6	10	1	1	2	186	49	235	230
1 Bowdoin	E. Purinton p	Bowdoinham			1		2	33	17	50	40
Bowdoinham	E. G. Page p	Richmond Cor.						63	10	73	95
	W. R. Whittemore	Bowdoinham									
E. do.	B. M. Edwards p	do.						38	40	78	50
	E. Purinton	do.									
1 Brunswick	E. C. Heath p	Brunswick	1				3	67	38	105	40
Do. Village	E. C. Heath p	do.	2					65	23	88	125
N. Freeport	A. B. Lowden p	Lewiston			1			87	19	106	75
Gardiner City					5		1	103	30	133	

1 Gardiner								14	8	22	
3 do.*								15		15	
W. do.	S. C. Colby	W. Gardiner			1		1	50	42	92	50
	Jairus Fuller	Lewiston									
Greene	A. S Prescott p	Durham		2				50	30	80	40
	S. G. Eaton	Greene Cor.									
Hallowell	C. B Peckham p	Hallowell			3		3	67	28	95	70
	C. C. Bowman	W. Sidney									
Harpswell							2	21	10	31	
N. Leeds	E S. Lamb	Berry's Mills,			2			21	21	42	
S. Leeds *		Canton									
Lewiston,								13		13	
[Maine St.	W. H Bowen p	Lewiston	13	6	15		2	231	50	281	300
	O B. Cheney	do.									
	J. Fullonton	do.									
	B. F. Hayes	do.									
	J. A Howe	do.									
	B Minard	do.									
Lewiston,											
[Pine St.	J S. Burgess p	do.	6	9	1		4	170	30	200	205
	G. Perkins	do.									
	L. Brackett	do.									
	H. Lockhart	do.									
S. Lewiston	D. Libby p	S. Lewiston					2	40	30	70	40
1 Lisbon	A. W Purinton p	Lisbon		2				43	13	56	96
	I. G Redlon	do									
	Benj. Brown	do									
2 Lisbon	B. Minard p	Lewiston	14	1		1	2	107		107	80
	R S. Bowie	W Bowdoin									
Lisbon Falls	*E. W. Hill*	Brunswick					3	27	15	42	
Litchfield	A D. Jones p	Litchfield Pl's.		2	3	1		38	24	62	75
	S. Purinton	do.									
	D Blake	do.									
W Litchfield	W. Cunningham p	Litchfield Cor.					1	32	2	34	120
Minot *								5	2	7	
Monmouth	M. Getchell p	Monmouth			1		2	35	25	60	16
Orrs Island	*H. Merriman*							22	8	30	
Richmond											
[Village	G. S. Ricker p	Richmond	2	4	2		2	51	10	64	150
1 Richmond	N. Prebble p	Gardiner		2			1	32	17	49	35
Richmond											
[Corner	T. D. Clement p	Richmond Cor.			2		1	76	11	87	100
Sabattisville	L. Dexter	Sabattisville	15	9	5		1	91	12	103	
Topsham	E. Manson p	Topsham					2	108	25	133	65
Wales *								19		19	
Wayne								15	9	24	
Total, 38	47		154	90	53	3	49	2465	796	3261	2582

Held 1st Tues. in March, 2d in June, last in Sept., and 3d in Dec.; A. M. Jones, Lewiston, Me., Clerk.

EDGECOMB QUARTERLY MEETING.

Barters Isle	H. Atwood p	N. Boothbay						45		45	50
Boothbay	W. C. Hulse p	do.		2			1	110	8	118	150
Edgecomb	G. H. Child p	Edgecomb		1	2	1				76	
	S. Bush	do.									
1 Georgetown	G. H. Bowie p	Georgetown	1		1		1	69	19	88	40
2 do. *	J. McFadden							68	24	92	50
Monhegan *										25	
Parkers Head	A. H. Milliken p	Parkers Head	11	4	4		1	66	30	96	70
Phipsburg								55	25	80	50
Winnegance	B. A. Sherwood p	Winnegance						23	10	33	55
Woolwich and											
[Wiscasset	L. Given p	Woolwich					1	44	14	58	
Westport *								30	12	42	
Total, 11	9		12	7	7	1	4	510	142	753	505

Held Friday P. M., before 4th Sat. in Feb. and Dec., before the 3d Sat. in June and before the 2d Sat. in Sept.; *E. Robinson*, Wiscasset, Me., Clerk.

FARMINGTON QUARTERLY MEETING.

Chesterville *	S. Wheeler p	Chesterville						34	4	38		
Carthage	Wm. H. Cutting p	Weld						9	6	15		
	W. Morse	S. Carthage										
E. Dixfield	Geo. W. Gould p	E. Dixfield	1	2	13		1	52	11	63	65	
E. Livermore	J. Edgecomb p	Mt. Vernon						33	24	62	45	
Farmington	O. Boyd	Farmington	11	8	1	2	2	56	2	80	50	
Do. Falls	J. S. Swift p	Do. Falls						9		9		
	S. P. Morrill											
Jay*	J. W. Morse	Livermore Fl's.						30	24	54		
Livermore Falls*	E. Winslow p							7	18	25		
Madrid	J. W. Morse p		5	1	1		1	27	13	40		
1 Mt. Vernon	J. W. Morse p	Livermore Fl's		2	3		1	52	34	86	50	
	J. Edgecomb	Mt. Vernon										
W. Mt. Vernon	J. W. Morse p	Livermore Fl's	6	1	2			33	9	42	40	
1 New Sharon	S. P. Morrill p	Farmington do.					1	23	12	35	30	
	C. Campbell											
2 New Sharon	J. Edgecomb p						2	50	6	56	40	
New Vineyard	O. Andrews p	New Vineyard			1		2	10	2	12	30	
N. Canton *								20	5	25		
Phillips	D. Waterman p	Phillips			2		1	54	23	77	50	
	A. Pease	do.										
Rangeley *	M. Atwood							25	4	29		
Temple	J. J. York	Temple		3	1			25	2	27	50	
	J. H. Bartlett	do.										
Vienna	C. Campbell p	New Sharon		1				46	24	70	53	
	S. Bean	Vienna										
Weld	S. W. Perkins p	Canton						46	13	59	49	
	Wm. H. Cutting	Weld										
	F. W. Thompson	do.										
1 Wilton	S. W. Perkins	Canton		3	2		1	37	16	53	70	
	David Allen	E. Wilton										
	A. Hathaway	Wilton										
2 Wilton	D. Allen p	E. Wilton			2		1	31	15	46	65	
W. Freeman and Avon	E. Toothaker p	Strong	7				1	34	8	42	40	
Total. 23	23		30	21	28	2	14	748	297	1045	727	

Held 21 Wed. in March, June, Sept. and Dec.; D. Pease, Bean's Corner, Me., Clerk.

WATERVILLE QUARTERLY MEETING.

Belgrade Ml's*										8		
Clinton	S. Savage p	Anson						20	15	35		
	A. J. Buker	Moscow										
Mercer *										25		
Norridgewock	J. P. Longley p	Norridgewock						8	7	15		
Rome*										21		
Sidney *										35		
Sidney and Waterville *	S. Russell p	Waterville								16		
Smithfield	*S. J. Gould* †	Lewiston				5		17	3	20	25	
	J. S. Merrill †	Smithfield										
2 Smithfield *										23		
Starks*										13		
Fairfield and Smithfield*	I. N. Bates	W. Waterville								34		
S. Norridgewock	O. Andrews p	New Sharon			2			28	5	33		
W. Waterville	S. Bowden	W. Waterville	1		4		1	76	33	109	50	
N. Belgrade †	W. E. Wiley p	do.								17		
	G. Weymouth †	N. Belgrade										

2 Clinton†											44	
Total, 15		11			1		6	5	1	149	63	447	75

Held Friday before 3d Sat. in June, Sept. and Dec., and last Friday in Feb.; F. W. Folsom, W. Waterville, Me., Clerk.

Total, Maine Central Yearly Meeting—105 Churches—97 Ordained Ministers—9 Licentiates—6395 Communicants.

PENOBSCOT YEARLY MEETING.

AROOSTOOK QUARTERLY MEETING.

Blain	H Preble p	Blain	21	3				60	17	77	70
1 Fairfield	J. W. Carr p	Presque Isle	12	7				35	7	42	
Limestone			3		1			15	3	18	
1 Mapleton			1		2			18	2	20	48
1 Maysville	A. H. Thompson p	Presque Isle			3			15	3	18	38
Presque Isle	J. W. Carr p	do.	8	8			1			38	
Total, 6	3		45	18	6		1	143	32	213	156

ELLSWORTH QUARTERLY MEETING.

Blue Hill and Long Island			2					20	21	41	
Brooksville								6	4	10	
Bedlington *										54	
Calais, Un. St.	E Harding	Calais	2	2	1			31		31	
Clifton	Benj. Penney, Jr. p	Clifton	16				1	21	2	23	
Deer Isle *										28	
Eastbrook								28	16	44	
Franklin*										13	
Great Pond	E. Harding p	Calais						10		10	
1 Hancock	B. Fogg	E Lamoine						10	5	15	
2 Hancock	E. Harding						1	17	3	20	
Mariaville	Benj. Penney, Jr.	Clifton			3			7	10	17	
Mt. Desert										32	
Orland and [Dedham	L. Gott p	W. Ellsworth						37	25	62	
Otis							1	16	11	27	
Tremont *										16	
W. Surry				1				36	1	37	
Wesley *										16	
W. Ellsworth *										26	
Total, 19	4		20	3	4		3	239	98	522	

Held Fri. before 3d Saturday in Mar., June, Sept., and Dec.; O. W. Young, South Hancock, Me., Clerk.

EXETER QUARTERLY MEETING.

2 Bangor					3		1	24	6	30	40
Burnham	N. F. Weymouth	Burnham			5			38	17	55	80
	John Cook	do									
Corinna *	John Friend	Corinna						25	19	44	
Corinth				4	5		3	51	33	84	
Cambridge †	N. R. Turner p	Harmony						17		17	
Dexter Village	F. C. Bradeen † p	Dexter	6	14	1			47	5	52	75
Exeter	J. P. Nelson	Corinna		2				31	25	56	82
Exeter and [Corinna	S. S. Small	do.					3	17	3	20	

Garland	L. Hutchins p	Garland	3	8	3		3	60	30	90	100
	T. W. Dore	do.									
	A. W. Reed	Orono									
Hartland					7			10	4	14	
Harmony [Village	J. W. Hinkley p	Athens						40	3	43	75
	H. Wilis										
Harmony								24		24	
Hermon	*S. Swan*	Hermon						22	4	26	60
Kenduskeag	J. J. Banks p	Kenduskeag	1		2	1		15	8	23	
Newport	C. Noyes	Burnham						15	10	25	
E. Pittsfield	A. L. Gerrish p	Pittsfield	8	2	3	1	1	52	19	71	325
	W. C Stinson	do.									
	G W. Bean	Lewiston									
1 Pittsfield	*C. Jordan*						1	19	7	26	
W. Pittsfield	E. Johnson p	Burnham		7				20	12	32	50
	A. T. Bowman	Hartland									
Palmyra	J. P. Longley p	Norridgewock	3			1	1	23	4	27	50
Veazie	A. W Reed p	Orono			1			28	18	46	65
St. Albans	J. P. Longley p	Norridgewock		4				23	3	26	50
	T. Hanson										
Parkman	J. W. Hinkley p	Athens	8	2				40	11	51	55
Total, 22	21		29	43	30	3	13	641	241	882	1107

Held 2d Sat. and Sab. and Friday preceding in Dec., March, June, and Sept.; N. F. Weymouth, Burnham, Me., Clerk.

HOULTON QUARTERLY MEETING.

Amity *										16	20
Dyer Brook				1	2	1		21	2	23	35
1 Hodgdon *	J. Grant p									20	
2 do.	G. W. Haskell p	Hodgdon	9	4			2	46	15	61	70
Houlton	H O. Gidney	Houlton		4			2	30	10	40	40
Linneus	G. W. Haskell p							13	4	17	50
Monticello *										23	60
New Limerick	J. Grant p						1	17	5	22	31
Oakfield and [Smyrna *								18	1	25	50
Patten	F. H. Bubar p	Alva		1		1	2	80	5	85	100
Weston	H. O. Gidney p				2		2	19	6	25	35
Total, 11	4		9	10	4	2	9	244	48	351	491

Held 3d Sat. in Jan., March and June, and 2d Sat. in Oct.: Wm. P. Kinney, Houlton, Me., Clerk.

MONTVILLE QUARTERLY MEETING.

Branch Mills							2	15	4	19	50
Cambden	E. S. Cleveland	Rockville					5	32	37	69	50
S. China	M. Ulmer	S. Montville				4	1	25	36	61	35
Carvers Har- [bor	O. Bartlett p	Carvers Harbor					2	36	2	38	150
	W. H. Littlefield	do.									
Chelsea	*F. Cooper*	S. Windsor		5				18	1	19	
	C Bailey										
Lincolnville *										26	
S. Montville	E. Knowlton p	S. Montville			6		3	80	14	94	70
2 Montville	J. Hamilton	Freedom		1	1	7	3	68	14	82	90
	J. Small	do.									
	W. S. Stephenson	do.									
Center Mont- [ville					1	1		30	14	44	40
Palermo	J. D. Couillard	N. Palermo	5	2				25		25	
Rockland			6		1	2		90	50	140	260
Washington	A. Clark p	N. Washington			1			32	27	59	37
	F. Howard										
	G. Z. Mears	Washington									

N. Whitefield [& Jefferson	S. Patterson	N. Whitefield			1		1	18	12	30	50
Vassalboro	J. E. Mills	River Side		2		2		34	4	38	
	G W. Colby	Getchells Cor.									
N. Vassalboro	*J.* A. Varney	N. Vassalboro						11		32	
Total, 15	18		11	10	11	16	17	514	215	776	8[illegible]2

Held Fri. before 3d Sat. in Feb., June, Sept., and Dec.; Ezekiel Prescott, So. Montville, Me., Clerk.

PROSPECT QUARTERLY MEETING.

Brooks	H. Small, Jr. p	Brooks	1	1			1	16		16	
	W. N. Roberts	do.									
S. Brooks					1		1	18		18	
Belfast and [Swanville *										44	
Dixmont	E. Allen p	E. Dixmont					2	13	13	26	
1 Monroe	H Small, Jr. p	Brooks				4	2	71	42	113	125
	I. W. Moore	Swanville									
	Z Knowlton	Monroe									
	I. Deering	Jackson Vill.									
1 Prospect	W. S Ginn				1	1	1	16	4	20	
	O. R. Grose										
N. Prospect *										14	
Swanville *										10	
Total, 8	8		1	1	2	5	7	134	59	261	125

Held Fri. preceding 4th Sat. in June, Sept., Dec. and Feb.; J. N. Robertson, Monroe, Me., Clerk.

SEBEC QUARTERLY MEETING.

Abbott							3	20	5	25	50
Atkinson	F. A. Palmer p	Atkinson	22	4		1	1	84	13	97	100
	Wm Smith	Orneville									
Bradford	L. Hathaway p	Garland	11	3	1		3	47	10	57	50
	S Strout	Bradford									
	J. Chadbourne	do.									
W. Charleston	F A. Palmer p	Atkinson	3	14				33	2	35	26
S. Dover	L. Hathaway p	Garland	2	2				49		49	100
Do & Foxcroft	H. Graves p		16	5	3	1	1	75	16	91	100
Lagrange	T. Kenney p	Lagrange				3		31	1	32	30
Milo	T. Kenney p	do.	6	2	1	3		32	25	57	110
Maxfield	L. Hathaway p	Garland			3			19		19	20
Medford †										11	25
Sebec	A. Pratt	E. Dover					1	9	6	15	
1 Sangerville	B. S. Gerry p	Dexter			4	1	1	47	16	63	50
2 do.	O. W. Bridges p	do.						23	3	26	40
	J. Blaisdell	do.									
Total, 13	11		60	0	12	9	10	469	97	577	701

Held 3d Sat. and Sab. in Jan., March, June, and Sept.; B. S. Gerry, Dexter, Me., Clerk.

SPRINGFIELD QUARTERLY MEETING.

Chester								25	16	41	60
Enfield								5	13	18	25
Greenbush *								7		7	
Lee								9	2	11	
Lincoln	John Welch	Lee						14	4	18	
Springfield	S M. Haggett	Gardiner			1	1	2	26	5	31	40
Do. & Carroll	O. Pitts p	Springfield		1	1		1	31	1	32	50
Total, 7	3			1	2	1	3	117	41	158	175

Held 1st Sat. and Sab. in Jan. and March, 4th in June, and 2d Sat. and Sab. in Oct.; S. M. Haggett, Springfield, Me., Clerk.

UNITY QUARTERLY MEETING.

Bangor	A. Given p	Bangor	2	3	20	3	2	69	39	99	150
Detroit *										27	
Dixmont and [Plymouth	J. Blagden	Carmel					1	13	10	23	50
Dixmont [Mountain	J. Fletcher p	Simsons Cor.						14	8	22	
Etna & Dix- [mont*										16	
Newburgh	W. Andrews p	Newburgh								17	
Thorndike							1	20	10	30	30
Do. & Knox *										18	
Unity	G. W. Jones	Unity						15	9	24	65
Total, 9	5		2	3	20	3	4	131	67	276	295

Held 1st Fri. in March, June, Sept. and Dec.; Benjamin Fogg, Unity, Me., Clerk.

Total, Penobscot Yearly Meeting—110 Churches—72 Ordained Ministers—7 Licentiates—4016 Communicants.

VERMONT YEARLY MEETING.

CORINTH QUARTERLY MEETING.

1 Corinth	J. D. Cross p	Vershire	4			1	2	50	9	59	
	A. C. Kenyon	W. Corinth									
2 Corinth	A. J. Dutton p	do.	2				1	25	33	58	50
E. Williams- [town	A. Shepard p	Chelsea	1	1			9	38	13	51	45
E. Orange	F. H. Partridge p	E. Orange		4	4		1	42	23	65	70
	Eli Clark	Strafford									
Washington	H. F. Dickey p	Washington						17	1	18	90
Vershire	H. F. J. Scribner	Strafford						6	8	14	
Topsham *										41	
Total, 6	8		7	5	4	1	13	178	87	306	255

Held 3d Sat. and Sabbath in Jan., June and Oct.; C. D. Burgin, E. Orange, Vt., Clerk.

ENOSBURG QUARTERLY MEETING.

(No Returns.)

Bolton*										30	
Broome, P. Q.	C. Kirby p									14	
Enosburg	J. J. Hall p	EnosburgFalls								12	
Franklin	W. A. Neally	Franklin								20	
Farnham, P.Q.	J. J. Hall p									36	
Total, 5	3									112	

Enosburg—3d Sat. and Sab. in June, Sept. and Dec., and the 1st Sat. and Sab. in March; R. J. Russell, Highgate, Vt., Clerk.

HUNTINGTON QUARTERLY MEETING.

Cambridge								31	2	33	35
Fayston	J. F. Buzzell p	Waitsfield	3					23		23	60
Hinesburg *								23	34	57	
Huntington *	O. Dike	Westford						40	18	58	
Jonesville *	D. S. Frost p	Jonesville						10	20	30	
Lincoln	Z. Elliott	E. New Haven		1	9			60	3	69	
Middlesex	*S. G. Clark* †	Waterbury Cen		1				17	12	29	51
Morristown [Corner †	R. L. D. Preston p†	MorristownCor	6	14				20		20	70
	R. Collins										
Starksboro	I. Hyatt p	Starksboro			6		4	96	71	167	80
	R. M. Minard	do.									
	J. Tucker	do.									

S. Starksboro†	L. Sargent p *D. Land* †	Waterbury Cen	4	21				40		40	50
Stowe, W. B. *								7	7	14	
Underhill Cen.	H. G. Corliss p † L. S. Wells	Underhill Cen.	1	2	1		2	40	42	82	105
Warren	J. W. Burgin p	Warren	4	1				21	3	24	55
Waterbury [River	L. Sargent p T. A. Stevens	Waterbury [Center	1				2	88	22	110	110
Waterbury [Center	R. H. Tozer	do.		2	2		1	15	12	27	74
Wolcott, W.B.*								7		7	
Total, 16	18		19	42	18		9	544	246	790	690

Held Fri. before 1st Sat. in Sept., and 2d Sat. in June and Dec., and last Sat. in Feb.; J. W. Burgin, Warren, Vt., Clerk.

STRAFFORD QUARTERLY MEETING.

Plymouth	H. K. Crain p	Plymouth						14	16	30	25
E. Randolph	J. H. Cox p G. Sanborn	E. Randolph do.		1			1	35	13	48	50
Strafford	M. Atwood p	S. Strafford	7	1	4	1	3	127	67	194	160
N Tunbridge	J. Moxley p	N. Tunbridge			6		3	40	22	62	55
Tunbridge, [E. Hill	J. Moxley p	do.			1		1	13	12	25	30
Total, 5	5		7	2	11	1	8	229	130	359	320

Held Friday P. M. preceding the first Sab. in Feb., June and Oct.; J. Moxley, Tunbridge, Vt., Clerk.

UNION, *P. Q.*, QUARTERLY MEETING.

Compton	W. H. Lyster p	Moes River	6	2	1		3	78	26	104	50
Coaticook *										110	
Eaton and [Newport	A. E. Boynton p †	[P. Q. Sawyerville		2			2	18		18	
	C. R. Sawyer	do.									
1 Hatley *	C Head p	Massawippi								88	
2 Hatley	A. Moulton p	Derby Line	1					15	3	18	40
Massawippi *										30	
Stanstead *										44	
W. Stanstead *										20	
Shipton *										18	
Total, 9	5		7	4	1		5	111	29	450	90

Held 2d Sat. in Mar., 3d Sat. in June and Sept., and last Sat. in Dec.; A. A. Woodman, Moes River, Clerk.

WHEELOCK QUARTERLY MEETING.

Albany	C. W. Griffin p	E. Albany	10	2	2		3	69	42	111	82
Brownington	J. E. Flanders	Irasburgh			3	1		18	12	30	50
E. Charleston*	*N. P. Morse*	E. Charleston						20	14	34	80
W. do. *	Rev. Joy p	W. Charleston	6	2			1	47	16	63	130
S. Barton	F. Randall p	S. Barton						21		21	20
N. Danville	A. P. Houghtaling p	N. Danville	3	2	1		1	20	23	43	65
W. Derby	S. S. Nickerson p T. P. Moulton *G. Miller*	W. Derby Newell, Iowa W. Derby	4			1	1	27	16	43	211
E. Haven *										21	
Lyndon	D. H. Adams p	Lyndon Cen.		4	5			71	34	105	150
Newport Cen.	S, W. Stiles p	Newport Cen.		4			1	40	30	70	100
Newark *										28	
Sutton	M. C. Henderson p M. A. Way	Sutton Lewiston, Me.	2	2	4	1	2	143	49	192	390

St. Johnsbury	L. B. Tasker p		4	2	2			45	9	54	120
1 Sheffield	E C. Smalley p	Sheffield	6		4	1	1	50	20	70	70
2 Sheffield	E. C. Smalley p	do.						9	11	20	18
	S. N. Eaton	Sutton									
Wolcott and Hardwick	J. M. Nelson p	Hardwick	1				1	23	7	30	50
Walden and Hardwick	Z. S. Dutton p	S. Walden								15	30
Westmore *										26	
S Wheelock	S. Bolles p	S. Wheelock		2	5		1	33	24	57	75
Wheelock [Hollow	H. Stiles p	E. Albany						30	7	37	50
Stannard and [W. Wheelock	A. P. Walcott p	S. Walden			3			14	2	16	20
Total, 21	21		36	20	29	4	12	680	316	1086	1711

Held 1st. Sat and Sab. in June, and last Sat. and Sab. in Aug., Oct. and Jan., commencing preceding Fri. P. M.; E. C. Smalley, Shffield, Vt., Clerk.

Total, Vermont Yearly Meeting—63 Churches—55 Ordained Ministers—6 Licentiates—3203 Communicants.

R. ISLAND & MASS. YEARLY MEETING.

BOSTON QUARTERLY MEETING.

Amesbury	J. F. Lock p	Amesbury, Ms.	2		2	1	4	91	39	130	160
Boston	C. B. Griffin p	Boston	12	4	32			93	46	139	170
Charlestown	James Rand p	Charlestown	7	19				49		49	100
Haverhill	A. P. Tracy p	Haverhill	20	3	11	1	2	165	49	214	291
Lawrence	A. L. Houghton p	Lawrence	16	10	8		6	213	78	291	375
Lowell	J. E. Dame p	Lowell	29	13	12	1	4	2 5	255	530	676
	Wm. H. Ward	do.									
	Alva Bean	do.									
Lynn	A. J. Kirkland p	Lynn	9	13	4		3	65	10	75	130
	E. H. Hart	do.									
	I M. Bedell	do.									
Pelham	J. Woodman p	Pelham, N. H.			1			27	6	33	30
	Tobias Foss	do.									
S. Boston	A. W. Jefferson p	S. Boston	11	1	7	2		73	9	82	130
Total, 9	14		106	63	77	5	19	1051	492	1543	2062

Held 2d Sat. in Jan., April, July and Oct.; D. R. Wallace, Box 312, Lowell, Mass., Clerk.

RHODE ISLAND ASSOCIATION.

Barneyville	W. Pierce p p	N. Swansey, Ms.	2				1			52	
Blackstone	S. D. Church p	Blackstone, Ms	3	6	9			42	11	53	160
Carolina Mills	L. W. Manning p	Carolina Mills		2	1	3		28	13	41	86
Fall River *		Mass								35	
Farnumsville	A. M. Freeman p	Farnumsville,	6		1			34	12	46	60
Johnston	C. P. Walker p	Centerdale	6	3			1	41	37	78	75
Mashapaug *										60	
NewShoreham			36				1	70	5	75	40
N. Scituate	J. M. Brewster p	N. Scituate	4	8	5		3	64	39	103	175
New York City	R. Cameron p	New York	15	9	3	4	2	126	48	174	195
	E. Mack										
Olneyville	W. F. Davis p	Olneyville	6	7	5	1	3	215	65	280	322
	L. L. Hainesburg	do.									
Pascoag	A. Lovejoy p	Pascoag		1				59	45	104	
	M. Phillips										
Pawtucket	D. Boyd p	Pawtucket	8	9			1	147	64	211	225
Providence, [RogerWm's	A H. Heath p	Providence	58	12	2		3			429	
	D. R. Whittemore	do.									

Providence, [Pond St.	C. J. Carter p	Providence								121	
Providence, [Park St.	A. R. Bradbury	do.	2	1	2		2			91	
Providence, [Greenwich St	J. Mariner p	do.	14	17	1	3	3	143	16	159	
	W. N. Patt	do.									
	M. E. Davidson	do.									
Rehoboth *										12	
1 Smithfield	C. S. Perkins p	Greenville	9	8	2		6			179	100
2 do.			4	3	5		1	26	26	52	60
S. Kingston *										108	
1 Taunton	J. N. Rich p	Taunton		1	2		1	10	40	50	55
Taunton, [Weir St.	J. Boyd p	do.	2	8	2			58	72	130	65
Tiverton	M W. Burlingame p	New Shoreham	6	2				144	12	156	85
	E. R. Littlefield	Little Compton									
	N. Castine										
Warren*										20	
Warwick Cen	G. W. Wallace p	Warwick Cen.	3	2	2		2	50	37	87	110
	B. Phelon	Providence									
W. Greenwich	C. Shippe p	Coventry	1				1			61	50
	C. Greene	Summit									
Total, 27	30		185	99	43	11	31	1257	542	2967	1863

Held Wed. after 1st Sab. in June; J. M. Brewster, N. Scituate, R. I., Clerk.

W. RHODE ISLAND QUARTERLY MEETING.

Chepachet	J. M. Purkis p	Chepachet, R.I.	1	4	3		1	49	13	62	50
	D. C. Wheeler	Liberty Hill, Ct.									
	N. Waterhouse	Mohegan, R. I.									
Foster*	G. W. Cortis p	E. Killingly, Ct.								18	
E. Killingly	G. W. Cortis p	do.	9	1			4	47	39	86	95
Liberty Hill†	D. C. Wheeler p	Liberty Hill, Ct.	2	14				16		16	35
Morning Star*	S. B. Young p	N. Foster, R. I.								59	
	C. Wade	do.									
E. Putnam *										36	
Union	D. Greene p	N. Sterling, Ct.				3	1	53	12	65	50
	G. C. Brown										
	P. B. Hopkins	Providence, R.I									
S. Scituate	S. Griffith p	N. Sterling, Ct.								12	
W. do.	J. M. Brewster p	N. Scituate, R.I	12	1			1	58	9	67	
	S. Phillips	do.									
	T. C. Brown	do.									
Westford	D. C. Wheeler p	Liberty Hill, Ct.	7	13	14		1	13	11	24	50
	R. Nichols †	Scotland, Ct.									
	W Miller †	Eastford, Ct.									
	J. Kenniston †	Ashford, Ct.									
2. W. Green- [wich*	C. Shippe	Coventry, R. I.	1	1						31	
Total, 11	17		32	34	17	3	8	236	84	476	280

Held Wed. before the 1st Sunday in June, Sept., Dec. and March; D. C. Wheeler, Liberty Hill Ct., Clerk.

Total, Rhode Island & Mass. Yearly Meeting—47 Churches—54 Ordained Ministers—7 Licentiates—4986 Communicants.

HOLLAND PURCHASE YEARLY MEETING.

CATTARAUGUS QUARTERLY MEETING.

Ashford						4		10	12	22	
Elton	H. N. Plumb p	Elton	5	2		1	4	69	17	86	80
	C. C. Chaffee	Arcade, N. Y.									
	F. Darte	Elton									
Humphrey & [Gt. Valley	Benj. McKoon p	Ellicottville	13	11	6	2	1	61	7	68	25
	Calvin Dodge										
	Albert Armstrong	Humphrey									

Lyndon					3			30	12	42	46
Little Valley	A. P. Markham p	W. Salamanca	34	8	2		1	80		8	
	L. D. Howe	do.									
	S. Grover †	do.									
Wirt and Bolivar			2	1		9	3	93	7	100	
W. Valley†	H. H. Clancy p	W. Valley	4	1	1			21	7	28	40
Total, 7	10		58	23	12	16	9	364	62	426	185

Held 1st Sat. and Sab. in Feb., June, Sept. and Nov.; N. C. McKoon, Ellicottville, N. Y., Clerk.

CHAUTAUQUE QUARTERLY MEETING.

Cherry Creek	J. L. Higbee p	Cherry Creek	3	2	1	1		62	9	71	76
	W. U. Edwards	do.									
Ellington	A. P. Cook p	Ellington		5	4			29	40	69	40
Villanovia	L. Johnson p	Hamlet						62		62	
Total, 3	4		3	7	5	1		153	49	202	116

Held 12th and 13th of Sept., Dec., and Feb., and 7th and 8th of June.; W. U. Edwards, Cherry Creek, N. Y. Clerk.

ERIE QUARTERLY MEETING.

Aurora	J. P. Underhill p	E. Aurora						23		33	
Buffalo*	D. M. Stuart	Buffalo								162	
	G. H. Ball	do.									
	Robert Dick	do.									
	S. G. Woodrow p										
Boston								10		10	
E. Concord	Charles Cook p	Springville	5	4	3		1	74	11	85	50
Griffin's Mills								12		12	
Hamburg	B. C. VanDuzee p	Hamburg	20		1		1	44	3	47	40
Springville	Charles Cook p	Springville	13	2			1	59	15	74	142
W. Concord	O. B. Buffum p	Morton's Cor.	3				1	29		29	30
W. Falls	Geo. Donnocker p	W. Falls	1		1		2	56	16	72	45
Total, 9	9		42	6	5		6	307	45	524	307

Held Fri. and Sat. before 2d Sab. in Jan., June, and Sept.; V. R. Cary, Patchin, N. Y., Clerk.

FRENCH CREEK QUARTERLY MEETING.

Clymer and Harmony	A. Griffith p	Panama, N. Y.		3		1	1	27	3	30	30
Greenfield	H. Morton p	Lowville, Pa.			1		1	14	3	17	20
	C. Burch	Greenfield, [Erie Co., Pa.									
	S. Rogers	Lowville, Pa.									
S. Harmony	G. H. Chappell p	Broken Straw, [N. Y.	4		2			36		36	100
	L. Rexford	Panama, N. Y.									
	D. S. Fowler	Broken Straw, N. Y.									
N. East *	A. Losee	Sherman, N. Y.								49	
Sherman	R. Martin p	do.			6	24	3	42	31	73	49
Total, 5	9		4	3	9	25	5	119	37	205	129

Held Friday before 2d Sunday in June and Feb., and before 3d Sunday in Sept. and Dec.; A. Losee, Sherman, N. Y., Clerk.

GENESEE QUARTERLY MEETING.

Attica	H. Perry p	Attica, N. Y.	8	1	6	2	1	86	21	107	100
Bethany	C. Putnam p	W. Bethany		8	3		4	81	19	100	90

sville	G. W. Knapp p	Cowlesville	7	4	2			44	4	48	100
	A. M. Richardson	do.									
	L. B. Starr p	Dale, N. Y.	18	1	6		2	120	65	185	120
	M. Perkins	Warsaw, N. Y.									
mdale	G. W. Knapp p	Cowlesville	6	2	2			30	13	43	42
la	G. W. Knapp p	do.		5				15	4	19	
	N. Young										
	I. B. Smith p †	Pike								159	
burg	D. Jackson p	Varysburg	21	3	2		1	44	5	49	125
aw *										44	
9	9		60	24	21	2	8	420	131	754	577

d 3d Friday in Jan., May, Aug. and Oct.; E. S. Smith, Dale, N. Y., Clerk.

d, Holland Purchase Yearly Meeting—33 Churches—38 Ordained Ministers centiates—2111 Communicants.

GENESEE YEARLY MEETING.

FREEDOM QUARTERLY MEETING.

	J. Seager p	Canaseraga Corner		4			1	20	7	27	20
	E. Carter	Thompsons									
s	J. Wood p	Naples		1			3	26	5	31	30
burg	J. L. Box p	Scottsburg						25	14	39	
ta	J. L. Box p		9		1			30	2	32	40
	L. Miner										
o.	J. L. Box p		3	1				37	2	39	40
er's	Wm. Peck	Scottsburg									
rossing	Wm. Peck p			2				27	7	34	15
	J. L. Box p										
6	6		12	8	1		4	165	37	202	145

d Friday before 1st Sab. in March, June, Sept. and Dec; L. Oberdolf, Scottsburg, N. rk.

MONROE QUARTERLY MEETING.

			3		5		2	30	24	65	
ndon	D. M. L. Rollin p	Byron	3	1	1		1	29	3	32	50
	A. Olmstead	Leroy									
son and											
Kendall *										27	
nd Ala-											
[bama	A. Z. Mitchell p	Albion	3		6			34	10	44	50
	R. Dean	Shelby									
s	S. Bathrick p	E. Gaines		2			2	25	15	40	30
	A. Z. Mitchell	Albion									
Falls			1		5		1	20	4	24	30
	W. H. Peck p	Shelby		1	2		1	23	37	63	30
	M. H. Blackman	do.									
7	7		10	4	19		7	164	93	295	190

d 1st day in Sept. Dec., March, and June; A. Z. Mitchell, Albion, N. Y., Clerk.

ROCHESTER QUARTERLY MEETING.

rt	R. L. Howard p	Fairport	39	11	3		2	138	38	176	222
	D. Greene	do.									
	D. G. Holmes	Chicago									
	M. H. Abbey										
	C. B. Hart	Fairport									
in	I. J. Hoag	E. Hamlin	3	1		1	1	78	23	101	100
ld	C. H. Jackson p	Fairport	12					56	30	86	80
	H. P. Gage										

Parma	Wm. Walker p	Parma	2	2	2	10	2	160	42	202	186
Walworth								49	12	61	
Total, 5	9		56	14	5	11	5	481	145	626	588

Held 2d Fri. in Mar., June, Sept. and Dec.; Wm. Walker, N. Parma, N. Y., Clerk.

UNION QUARTERLY MEETING.

Cheshire										25	
Jerusalem *										40	
Potter	G. S. Thorn	Potter		1	2		2	55	22	77	140
	S. Lafler	do.									
Pulteney	L. Hanson	Prattsburg, NY						35	5	40	35
	T. S. Roberts	Hillsdale, Mich									
Middlesex	D. D. Smith	Middlesex, NY.	2	1			1	38	4	42	35
Italy & Naples	J. Wood	Naples, N. Y.	3		7		1	28	4	32	30
	W. H. Peck										
Urbana	F. A. Wildman	Prattsburg, NY						14	14	28	
Wheeler	L. Hanson	do.				1		43		43	25
	E. F. Bolivin	Mitchellville N. Y.									
Total 8	9		5	2	9	1	4	213	49	328	265

Held Fri. before 2d Sab. Sept. and Dec.; L. Hanson, Prattsburg, N. Y., Clerk.

Total, Genesee Yearly Meeting—26 Churches—27 Ordained Ministers—4 Licentiate—1451 Communicants.

SUSQUEHANNAH YEARLY MEETING.

GIBSON QUARTERLY MEETING.

Gibson	A. Lord p	Valonia Spring	2					13	9	32	25
Jackson	C. M. Prescott p	Susquehannah	15	1	2			83	17	100	125
Greenfield					2	1		28	12	40	40
Liberty	A. H. Fish p	Lawsville						28	2	30	25
E. Lenox	J. H. Green p	New Milford								25	50
W. do.	J. H. Green p	do.			3		1	35	8	43	40
N. Sanford *										16	
S. do			11		1			24	2	29	20
Thompson	A. H. Fish p			1		2	1	24	3	27	52
Total, 9	4		28	2	8	3	2	238	53	332	377

Held Friday before the 1st Sab. in June and Sept. and 1st Sab. in Nov. and Feb.; A. D. Corse, N. Jackson, Pa., Clerk.

OWEGO QUARTERLY MEETING.

Apalachin	S. R. Evans p	Apalachin, N.Y	10	1	5		2	39	4	43	135
	E. C. Coffin	TracyCreekNY									
Gaskill Cor.*		S. Litchfild, Pa.						5	3	8	
Herrick *		Wilseyville, NY	8					8		8	
Litchfield	S. Lent p							25		25	30
Owego	A. S. Whitley				5			38	13	51	65
Rome	S. Lent p							32		32	35
	C. L. Johnson										
Sheshequin	S. Lent p							19		19	30
Smithboro' *		[Pa.						3		3	
Tuscarora	B. Cogswell p	E.Springhill,					1	39	6	45	65
	G. N. Farington	HerrickvillePa									
Warren *	W. C. Peck p							35		35	
Windham	E. C. Coffin p	[Pa.						12		12	25
Windham Cen.	W. C. Peck p	Windham Cen.	1	1	1			25	8	33	30
	J. W. Hills	do.									
Total, 12	9		19	2	11		3	280	34	314	230

Held 1st Sab. in June, 4th Sab. in Aug., Oct. and Jan.; G. W. Mayhew, S. Apalachin, N. Y., Clerk.

SPAFFORD QUARTERLY MEETING.

oline *								8	6	14		
den	Wm. Russell p	Ithaca	1	2	4		2	44	21	65	65	
	A. J. Wood	Dryden										
ius	L. E. Bates p	Fabius	1		4	1	2	56	46	102	50	
ford					3	1		9	2	11		
ford						1	1	20	3	23	24	
merhill	W. Brown p	Moravia		2				38	27	65	20	
gil and [Dryden	*R. A. Davis* p	Virgil		2		2		32	24	56	30	
al, 7	5		2	6	11	5	5	207	129	336	189	

eld 2d Sab. in June and Sept., 4th in Dec. and last in Feb.; John Tyler, Virgil, N. Y., k.

TROY QUARTERLY MEETING.

(No Returns.)

ton	W. Brown p	Hicks, N. Y.								67	
ton *	O. C. Hills p	Canton, Pa.								23	
ranville										21	
ranville										97	
oy	J.H.C.Tompkins p	Shunk, Pa.								22	
ntire and [Fox	J.H.C.Tompkins p	do.								42	
gebury and [S. Creek										21	
roy										119	
ivan	L. D. Ayers p	E. Troy, Pa.								60	
	J. P. Burman	Troy, Pa.									
	Asa Dodge	Union, N. Y.									
al, 9	6									472	

eld 4th Fri. in May, Sept., Dec. and Feb.; W. Brown, Hicks, N. Y., Clerk.

otal, Susquehannah Yearly Meeting—37 Churches—21 Ordained Ministers Licentiates—1464 Communicants.

NEW YORK & PENNSYLVANIA YEARLY MEETING.

BRADFORD AND TIOGA QUARTERLY MEETING.

dwin Dis.*	A. Dodge p	Wellsboro, Pa.								9	
	A. Dodge	do.									
on *										26	
tham	Wm. Sargent p	Knoxville, Pa.		1				22	11	33	60
	S. Butler	do.									
ambia *										17	
mar	S. Butler p									12	40
mington [Cen.*										13	
dlebury	D. A. Pope p	ChathamValPa					1	24	9	33	
	D. A. Pope										
gebury *	J. Larrison									15	
hatham*										8	
y Fork	O. C. Hills p ‡	Stony Fork			2			15	9	24	45
	J. Ingerick	E. Charleston									
lson Creek	A. Dodge p							9		9	40
thport	S. Butler p				1		1	18	3	21	35
tichmond †	A. Dodge p							16		16	
al, 13	7			1	3		2	104	32	236	220

eld Friday before 1st Sab.in June,Sept., Nov. and Feb.; J.W. Ingerick, Stony Fork, Clerk.

4

SUSQ

Wm. W

21 Fri. in Mar., J

ire	
alem *	G. S. Tho
r	S. Fuller
	L. Hanson
ney	F. S. Ble
	O. D. Smi
ile-ex	L. Wood
y & Naple-	A. H. Pe
	F. A. Wild
dana	L. Hanson
heder	E. F. Bo iv

9

Total

Held Fri. before 21 Sab. Sep

Total Genesee Yearly M
ate—Hel Communicants.

SUSQUEI

GIB

Gibson	A. Lord p
Jackson	C. M. Presco
Greenfield	A. H. Fish p
Liberty	J. H. Green p
E. Lenox	J. H. Green
W. do.	
N. Sanford *	
S. do	A. H. Fish p
Thompson	

Total, 9 — 4

Held Friday before the 1st
A. D. Corse, N. Jackson, Pa.,

O

Apalachin	S. R. Evans
	E. C. Coffin
Gaskill Cor.*	
Herrick *	S. Lent p
Litchfield	A. S. Whit
Owego	S. Lent p
Rome	C. L. John
	S. Lent p
Sheshequin	
Smithboro' *	B. Cogsw
Tuscarora	G. N. Fo
	W. C. Pe
Warren *	E. C. Cor
Windham	W. C. Pe
Windham Cen.	J. W. H

Total, 12 — 4

Held 1st Sab. in June,
Y. Clerk.

ST. LAWRENCE YEARLY MEETING.

JEFFERSON QUARTERLY MEETING.

le	J. S. Alderdice p	Depauville	9	2			2	38	16	54	70
	J. J. Allen	do.									
*†	C. Jenkins	Fullerville						28	9	37	100
*								18		18	50
rg*								37	16	53	75
	P. W. Perry p	Lowville						65	52	117	75
	G. C. Waterman	do.									
	C. H. Warner	Lewiston, Me.									
hia	J. B. Collins p	Shingle Creek			3		1	33	13	46	100
	G. H. Siver p	Fullerville	3		7		1	3	19	22	
	G. H. Siver p	do.	3					15	10	25	
Cor.	B. F. Jefferson p	Shingle Creek						38		38	25
	J. B. Collins	do.									
le											
y	A. J. Cooley †	Groton, N. Y.						13	5	18	
	10		15	2	10		4	288	140	428	495

d. before 3d Sab. in Dec., Feb., June and Sept.; J. J. Allen, Depauville, N. Y.,

LAWRENCE, (N.Y.,) QUARTERLY MEETING.

	M. White p	Burke, N. Y.			2			23	15	38	70
gh	S. W. Cowell p	Ellenburg [Depot, N. Y.		1	3			31		31	50
	N. N. Niles	Moores Forks									
1	E. B. Fuller p	Dickinson Cen. [N. H.	1	9	1	1	2	96	21	117	125
	S. Newell	Lawrence, N Y.									
	A. Morey	Lewiston, Me.									
on				1	1		1	58	10	68	80
						2	3	23	9	32	50
0	J. F. Willis	Potsdam, N. Y.	7		1			30	15	45	90
	Wm. Whitefield	Pierpont, N. Y.			1			14	10	24	30
	8		8	11	9	3	6	275	80	355	495

Sat and Sab. in Feb., June, Sept. and Dec.; D. S. Smith, Dickinson Center, rk.

St. Lawrence Yearly Meeting—17 Churches—15 Ordained Minis- licentiates—783 Communicants.

UNION YEARLY MEETING.

CHENANGO QUARTERLY MEETING.

lle	R. Woodmansee	HolmesvilleNY	1	2	4			61	4	65	45
and											
rna	J. W. Barr p	Otselic	8	2	1	1		50	11	61	50
	W. H. Waldron p	Norwich, N. Y.	2	4			1	56	31	87	100
	L. D. Burdick	do.									
lia										16	
	C. L. Vail p	Oxford, N. Y.	3	3	4			68	14	82	
	R. F. Francisco	do.									
	Ann Anderson	do.									
1	H. G. Meeker p	Burlington Flts		1	2		2	32		32	
	C. Steere	E. McDonough									
ior				4	2	22		23	1	24	40
	9		14	16	13	23	3	290	61	367	235

d. before 4th Sab. in Aug., Nov., Feb. and May; R. F. Francisco, Ox r., *Clerk.*

CHEMUNG QUARTERLY MEETING.

Bath	S. Vecley p	Sonora, N. Y.			3			45	4	49	30
Big Flatts and [Catlin	J. N. Brown p	Big Flatts, N.Y.	7	1		1	1	33	2	35	
Corning	J. Holenbeck p	Corning					1			10	
Elmira	S. Aldrich p	Elmira, N. Y.	5	10	1	10	2	51	7	58	
Erwin Cen. *	J. Borden p									9	
Handy Creek	J. Holenbeck p			9						25	
Odessa	O. S. Brown p	Odessa, N. Y.	6	5				35	3	38	55
Pine Valley	S. C. Wetherby p	Pine Valley		2			1	27	14	41	50
Veteran	J. Kittle p							22	6	28	50
Total, 9	8		18	27	4	11	5	213	36	293	185

Held Friday before the 4th Sab. in Apr., Friday before the 2d Sab. in July, Oct. and Jan.; J. N. Brown, Big Flatts, N. Y., Clerk.

POTTER CO. QUARTERLY MEETING.

(No Returns.)

Eulalia and [Hebron	F. G. Stephens p	Roulette, Pa.								15	
Gaines	do.	do.								40	
Port Alle-		do.									
[ghany	do.	do.								35	
Roulette	H. Maltby	do.								8	
	F. C. Maltby	do									
Do. Center	F. G. Stephens p	do.								28	
	S. Barr ‡										
Sylvania	D. Stiles p	N. Wharton, Pa								40	
	Ira Leach	Wharton, Pa.									
Ulysses *										8	
W. Hebron §	F. G. Stephens	Roulette, Pa.								9	
W. Pike	F. G. Stephens p	do.								22	
	N. L. Campbell	Raymonds, Pa.									
Willing §*										9	
Wharton §										9	
Total, 11	7									223	

Held Friday before 3d Sab. in Feb., the 1st in June, and the 3d in Sept. and Dec.; Dutton Stiles, N. Wharton, Potter Co., Pa., Clerk.

TUSCARORA QUARTERLY MEETING.

Adrian	L. Kellogg	Adrian, N. Y.		2		1	3	53	2	73	40
	A. Ward	do.									
Addison	H. S. Ball p	Addison, N. Y.						20	4	24	40
Brookfield	H. Bacon p	Knoxville, Pa.		2		1		24	8	32	113
Cameron	J. W. Browning p	Cameron, N. Y.		1				35	16	57	50
	J. Stuart	do.									
Deerfield	H. Bacon p	Knoxville, Pa.				2		18	7	25	40
Tuscarora	B. F. Herrick p	Addison, N. Y.			3	1		64	16	80	70
Troupsburg	D. W. Hunt p	TroupsburgCtr.						12		12	
2 Woodhull	H. S. Ball p	Addison, N. Y.	1	1	3			15	7	22	40
	Wm. Mack	do.									
3 Woodhull	B. F. Mack p	Woodhull, N.Y.		2	3	2		13	4	17	40
	A. George p	do.									
2 Cameron	J. W. Brown p	Cameron, N. Y.		3				10		10	
Total, 10	12		1	11	9	6	3	264	82	352	433

Held 4th Friday in May, Sept., Dec. and Feb.; D. W. Gloyd, Woodhull, N. Y., Clerk.

Total, New York & Pennsylvania Yearly Meeting—42 Churches—31 Ordained Ministers—3 Licentiates——1104 Communicants.

ST. LAWRENCE YEARLY MEETING.

JEFFERSON QUARTERLY MEETING.

uville	J. S. Alderdice p	Depauville	9	2			2	38	16	54	70
	J. J. Allen	do.									
'ler *†	C. Jenkins	Fullerville						28	9	37	100
'ler *								18		18	50
sburg*								37	16	53	75
ille	P. W. Perry p	Lowville						65	52	117	75
	G. C. Waterman	do.									
	C. H. Warner	Lewiston, Me.									
delphia	J. B. Collins p	Shingle Creek			3		1	33	13	46	100
:n	G. H. Siver p	Fullerville	3		7		1	3	19	22	
e	G. H. Siver p	do.	3					15	10	25	
ue Cor.	B. F. Jefferson p	Shingle Creek						38		38	25
	J. B. Collins	do.									
Mile [Bay	A. J. Cooley †	Groton, N. Y.						13	5	18	
10	10		15	2	10		4	288	140	428	495

d Fri. before 3d Sab. in Dec., Feb., June and Sept.; J. J. Allen, Depauville, N. Y.,

LAWRENCE, (N.Y.,) QUARTERLY MEETING.

	M. White p	Burke, N. Y.			2			23	15	38	70
ɔurgh	S. W. Cowell p	Ellenburg [Depot, N. Y.		1	3			31		31	50
	N. N. Ni'es	Moores Forks									
ɪson	E. B. Fuller p	Dickinson Cen. [N. H.	1	9	1	1	2	96	21	117	125
	S. Newell	Lawrence, N Y.									
	A. Morey	Lewiston, Me.									
ington				1	1		1	58	10	68	80
ence						2	3	23	9	32	50
ɪville	J. F. Willis	Potsdam, N. Y.	7		1			30	15	45	90
ɔnt	Wm. Whitefield	Pierpont, N. Y.			1			14	10	24	30
7	8		8	11	9	3	6	275	80	355	495

d 2d Sat. and Sab. in Feb., June, Sept. and Dec.; D. S. Smith, Dickinson Center, Clerk.

al, St. Lawrence Yearly Meeting—17 Churches—15 Ordained Minis-3 Licentiates—783 Communicants.

UNION YEARLY MEETING.

CHENANGO QUARTERLY MEETING.

ɜsville	R. Woodmansee	HolmesvilleNY	1	2	4			61	4	65	45
on and											
ɪmyrna	J. W. Barr p	Otselic	8	2	1	1		50	11	61	50
ch	W. H. Waldron p	Norwich, N. Y.	2	4			1	56	31	87	100
	L. D. Burdick	do.									
ɪrsalia										16	
l	C. L. Vail p	Oxford, N. Y.	3	3	4			68	14	82	
	R. F. Francisco	do.									
	Ann Anderson	do.									
uth	H. G. Meeker p	Burlington Flts		1	2		2	32		32	
	C. Steere	E. McDonough									
ndsor				4	2	22		23	1	24	40
	9		14	16	13	23	3	290	61	367	235

l Fri. before 4th Sab. in Aug., Nov., Feb. and May; R. F. Francisco, Ox-V. Y., *Clerk*.

MC DONOUGH QUARTERLY MEETING.
(No Returns.)

German	A. G. Abbott p	German								90	
Lincklean	J. M. Allen p	Otselic								27	
McDonough	W. Johnson p	McDonough								70	
Otselic	J. M. Allen p	Otselic								40	
Pharsalia *										28	
Willett	Ira Day p	Willett								18	
Total, 6	4									273	

Held Sat. before 1st Sab. in March, June, Sept. and Dec.; Samuel Nichols, Cincinnatus, N. Y., Clerk.

Total, Union Yearly Meeting—13 Churches—11 Ordained Ministers—2 Licentiates—640 Communicants.

CENTRAL NEW YORK YEARLY MEETING.

LAKE GEORGE QUARTERLY MEETING.

Caldwell *										19	
Hadley*										33	
Hague			7	4		1	42	7	49		30
Horicon							28	10	38		30
Johnsburg							45	5	50		50
New Vermont					1		14	1	15		
Putnam					5	2	46	16	62		30
Total, 7			7	4	6	3	175	39	266		140

1st Friday in Feb., June and Sept.; W. H. H. Davis, Bolton, Warren Co., N. Y., Clerk.

OSWEGO QUARTERLY MEETING.

Bernhard's Bay	A. B. Loomis p	Redfield	1	4		3			14		40
Constantina	A. B. Loomis p	do.					30		30		25
Gilbert's Mills	A. E. Wilson p	Gilbert's Mills	9	5	2	1	82	23	105		80
Hastings	S. Watson	W. Monroe					17	6	23		25
N. Scriba	J. Wilson p	N. Scriba		2	5	2	76	14	90		80
Phœnix	E. Crowell p	Phœnix	19	2			75	22	97		90
1 Parish		Redfield					16	8	24		
2 do.	A. P. Phinney p					1	17	3	2		40
Redfield	A. B. Loomis	Parish	4			1	25	8	33		25
Total, 9	6		33	13	7	8	338	84	436		405

Held Fri. before 1st Sab. in Jan., March, June and Sept.; A. E. Wilson, N. Scriba, N. Y., Clerk.

OTSEGO QUARTERLY MEETING.

Burlington Flats	S. Cady p	Burlington Flats							45		
Exeter	S. Darrow	Exeter							16		
E. Meredith									40		
Franklin				1		1	35	17	52		
Oneonta	O. T. Moulton p	Oneonta	5	2	2	1	40	30	70		
	Amos Wing										
Do. Plains									54		
Otsdawa	H. G. Meker p	Burlington Flts			1	1	31	25	56		
	E. C. Hodge	Oneonta									
	P. Scramlin	do.									
	J. Johnson	do.									
W. Davenport	R. A. Russell								35		
Total, 8	9		5	3	3	3	106	72	368		

Held Wednesday before the 4th Sab. in May, Sept. Nov. and Feb.; D. M. Miller, Oneonta, Otsego Co., N. Y., Clerk.

RENSSELAER QUARTERLY MEETING.

Bloomfield	*V. Elliott*							15		15	
Chesterfield & W. Hampton		N.Y.			2					22	
Grafton	J. B. Randall p	Stephentown,				7	1	17	7	24	50
Poestenkill	Wm H. Fonerden p	E. Poestenkill. N. Y.						50	32	82	35
	J. B. Randall	Stephentown, N. Y.									
Stephentown*								70	4	74	
Do. & Nassau	I B. Coleman p	W. Stephentown, N. Y.	1	1	4		1	115	58	173	85
Stratton								7	8	15	50
W Jamaica *								16		16	50
Total, 8	4		1	1	6	7	2	290	109	421	270

Held Fri. before 2d Sab. in Dec., March, June, and Sept; I. B. Coleman, Wes Stephentown, N. Y., Clerk.

WHITESTOWN QUARTERLY MEETING.

Ames	S. F. Mathews p	Ames			1		2	99	35	134	80
	S H. Walrath	Hillsdale									
Columbia	J. Huxtable	Millers Mills		1				25	12	37	25
Columbus	S. Hoxie	S. Edmerton	8		11			73	33	106	60
Flat Creek *										36	50
Grant	A. Worden p	Prospect		1			2	31		31	60
Poland	G. P. Ramsey p	Poland	2	3	2			36	6	42	
Prospect	A. T. Worden p	Prospect			3			37	8	45	130
Sherburne	S. Wood p	Sherburne	3		2		3	62	10	72	
Mandilla									9	41	
Forks	J. Huxtable p	Millers Mills		3	2		1	44	36	80	
Washington Mills	M. C. Brown p	Whitestown		2	1	3	3	41	7	48	120
Whitestown *										34	
Total, 11	8		13	10	22	3	11	443	156	706	525

Held Fri. before 2d. Sab. in May, Sept. and Jan.; P. Phillips, Unadilla Forks, N Y., Clerk.

Total, Central New York Yearly Meeting—43 Churches—25 Ordained Ministers—2 Licentiates—2197 Communicants.

PENNSYLVANIA YEARLY MEETING.

HARRISBURG QUARTERLY MEETING.

Calvary				7				17	8	25	50
1 Harrisburg	A. F. Bryant p	Harrisburg, Pa	12	7	2			156	10	166	250
	Jas Calder	Agricultural College									
	T. W. Burkholder	Agricultural College									
2 Harrisburg	J. Swank p	Harrisburg	13	5	3			27		27	100
Lower Valley	S. B. Howard	Shamokin						24		24	40
Total, 4	5		25	19	5			224	18	242	440

Held 1st Friday in Feb., Mar., Aug. and Sept.; A. F. Bryant, Harrisburg, Pa., Clerk.

LAWRENCE, (Pa.) QUARTERLY MEETING.

(No Returns.)

Croton	J. Kelty	Newcastle									19	
Chewton											37	
Jefferson	*G. A. Moffatt*										26	
Sewickley											35	
Total, 4	2										117	

Held Fri. before the 1st Sab. in June, 1st Fri. in Sept., Dec. and March.; David Pearce, New Castle, Pa., Clerk.

SOMERSET QUARTERLY MEETING.

(No Returns.)

Dunnings Creek*												
Jenner	G. A. Moffatt p *W. C. Griffith*										30	
Latrobe	G. A. Moffatt p										28	
Total, 3	2										58	

Held ——G. A. Moffatt, Clerk.

WESTMORELAND QUARTERLY MEETING.

(No Returns.)

Bellevernon	J. Rogers p E. Jordan	Bellevernon do.									74	
Jacob's Creek*	E. Jordan p D. G. Smutz	Connelsville									66	
Total, 2	3										140	

Held 1st Sat. and Sab. in March and Sept., 2d in June and Dec.; E. Jordan, Bellevernon, Pa., Clerk.

Total, Pennsylvania Yearly Meeting—13 Churches—10 Ordained Ministers—2 Licentiates—55 Communicants.

OHIO & PENNSYLVANIA YEARLY MEETING.

ASHTABULA QUARTERLY MEETING.

Colebrook	E. H. Higbee p	Mecca, O.						33	2	35	45	
Dorsett *										23		
Greene *	E. H. Higbee p									57		
Harts Grove *										13		
2 do. *										22		
Hartford and Vernon	E. H. Higbee	Mecca, O.			1		1	45	5	50	100	
Lenox	J. M. Crandall p E. C. Farier	S. New Lyme Jefferson, O.	1	2	2			39	9	48	45	
New Lyme	J. M. Crandall p Wm. M. Yates	W. Andover O.		2	4			29	24	53	60	
Pompey *										103		
Sheffield *	N. H. Farr									30		
S. Ridge	I. R. Spencer p		8	1	7		1	32		32	90	
Wellsburg	J. R. Page W. Parker	Lundy's Lane		2	7			39	15	54	40	
Total, 12	8		9	7	23		2	224	55	527	380	

Held 4th Friday in May, Aug., Oct. and January; Ira Sloan, E. Trumbull, O., Clerk.

CLEVELAND QUARTERLY MEETING.

Cleveland	O. D. Patch p	Cleveland, O.		3	2		1	21	13	34	60
do.	*L. W. Day*	do.									
Hinckley	Ira Slater p	W. Richfield, O.	8	3			2	37	14	51	80
	G. H. Damon	Medina, O.									
Liverpool	G. H. Damon p	Medina, O.			1			30	1	31	45
	A. G. Wilder	Berea, O.									
Macedonia*										20	
Royalton	Ira Slater	W. Richfield, O.			2	1	1	21	14	35	35
Total, 5	5		8	6	5	1	4	109	42	171	220

Held Fri. before 1st Sab. in Feb. and Nov., and before the 4th Sab. in May and Aug.; A. G. Wilder, Berea, O., Clerk.

CRAWFORD QUARTERLY MEETING.

Adamsville	N. H. Farr p	Kennard, Pa.	1					44	4	48	
Canal	A. C. Brush p	Geneva, Pa.						54	10	64	40
Geneva †	A. C. Brush p							14		14	
Greenwood	A. C. Brush p			2				98	5	103	50
	J. C. Nye	Custard, Pa.									
Jefferson	W. C. Swett p	Pardoe, Pa.		2				16		16	
Salem	N. H. Farr p	Kennard, Pa.	6				1	67	37	104	45
Plumb	E. S. Bumpus p	do.						16		16	30
Total, 7	5		7	4			1	309	56	365	165

Held 2d Fri. in June and Sept., and 3d Fri. in Nov. and Feb.; A. C. Brush, Geneva, Pa., Clerk.

GEAUGA AND PORTAGE QUARTERLY MEETING.

Auburn	A. R. Crafts p	Hiram Rapids, O.	13	2			1	37	10	47	50
Chagrin Falls	J. C. Steele p	Chagrin Falls, O.	5	10	3		2	49	18	67	75
Chester	R. E. Anderson p	Chester ⋈ Roads, O.	8	5			1	44	8	52	40
Maple Grove	A. R. Crafts p	Rapids, O.						17	1	18	20
Nelson	J. Short p	Braceville, O.						17	3	20	40
Orange	J. C. Steele p	Chagrin Falls, O.	1		8			17	19	36	50
Rapids	A. R. Crafts	Rapids, O.		1				16	2	18	40
	O. Blake	Mantua, O.									
Troy †	O. Blake p	do.	2	2				17		17	25
Total, 8	5		29	20	11		4	214	61	275	340

Wm. H. Chapman, Welshfield, O., Clerk.

WASHINGTON QUARTERLY MEETING.

Bloomfield	Wm. Johnson p	Corry, Pa.								29	
Lake Pleasant	E. H. Baldwin p	Waterbury, Pa.						22	20	42	
Oil Creek and [Rome	J. Griffin p	Hydetown, Pa.			2	1		16	5	21	20
Sparta	J. Griffin p							7	3	10	
Spring Creek	J. Griffin p		4					21		21	30
	E. Whaley †	Spring Creek, Pa.									
Rockdale	J. Nye p							33	9	42	
	W. Stickney	Miller's Station, Pa.									
	L. Baird										
Pageville †	C. Steward p	Lundys Lane	2	1				15		15	40

Waterford	A. Losee W. H. Cutler	Waterbury, Pa.	5	2	2		3	51	5	56	40
Total, 8	10		11	3	4	1	3	165	42	236	130

Held Friday before the 1st Sabbath in June, Sept., Nov. and Feb.; W. H. Cutter, Lake Pleasant, Penn., Clerk.

Total, Ohio & Pennsylvania Yearly Meeting—40 Churches—32 Ordained Ministers—1 Licentiate—1574 Communicants.

CENTRAL OHIO YEARLY MEETING.

HARMONY QUARTERLY MEETING.

Broadway	B. F. Zell *H. Fulton*	E. Liberty Broadway	1	2				46	5	51	47
E. Liberty	B. F. Zell p A. P. Marmon	E. Liberty Pickereltown	1	1	5	1		88	20	108	115
Newton	B. F. Zell p			1	6			29		29	
Union	B. F. Zell p J. F. Inskeep	E. Liberty	11	4	4			122	5	127	45
York	B. F. Zell p						2	28		28	48
Washington	G. W. Baker p J. Bird	W. Mansfield	2					17	8	25	
Total, 6	6		15	8	15	1	2	330	38	368	256

Held Sat. before 1st Sab. in Feb., June, Sept, and Dec.; A. P. Marmon, Pickereltown, O., Clerk.

LORAIN QUARTERLY MEETING.

Henrietta					1		3	25	9	34	
Rochester and [New London	J. C. Dyer p	Wellington						21	4	25	60
Spencer	P. Randall p	Marr					1	21	13	34	50
Total, 3	2				1		4	67	26	93	110

Held Sat. before 3d Sab. in Feb., June, Sept., and Dec.; P. Randall, Marr, O., Clerk.

MARION QUARTERLY MEETING.

Big Island	W. Whitacre p	Marion						80	13	93	100
Berwick	W. Whitacre p	do.	24	2			3	127	10	137	150
Claridon	S. D. Bates p		3	1	2			25	1	26	75
Grand Prairie	R. J. Posten p	Larue	5		1		3	57	18	75	50
Larue	R. J. Posten p		2	10	3			39	18	57	100
Marion	S. D. Bates p G. W. Baker	Marion do.	15	7	1	5	3	123	19	142	175
Paw Paw†	R. J. Posten p							11		11	
Total, 7	4		49	20	7	5	9	462	79	541	650

Held 1st Sat. and Sab. in Jan., April, July and Oct.; S. D. Bates, Marion, O., Clerk.

RICHLAND AND LICKING QUARTERLY MEETING.

(No Returns.)

Centerburg	A. H. Whitacre p I. S. Parsons	Johnstown Appleton								77	
Concord	A. H. Whitacre p D. S. Brooks	Alexandria								46	
Johnstown	A. H. Whitacre p									24	
Westfield	D. Marshall									20	
Total, 4	4									167	

Held Sat. before 3d Sab. in May, Aug., Nov. and Feb.; D. S. Brooks, Alexandria, O., Clerk.

SENECA AND HURON QUARTERLY MEETING.

Bloom and Scipio	J. Ashley p	Republic		2			1	65	3	38	60
Greenfield	J. Wheeler	Steuben					1	29		29	50
Lykins	J. Ashley p	do.	2		2	1		29		29	50
New Haven	T. Dimm			2	2		1	50	4	54	50
S. Bloom	J. Ashley p	Steuben					1	39	9	48	75
	J. Moon	Lykins									
Venice	J. Ashley p	do.	2		2		1	32	2	34	54
Total, 6	4		4	4	6	1	5	214	18	232	339

Held 3d Sab. in Feb., May, Aug. and Nov.; I. B. Stinebaugh, Rockaway, O., Clerk.

Total, Central Ohio Yearly Meeting—26 Churches—19 Ordained Ministers—1 Licentiate—1401 Communicants.

OHIO YEARLY MEETING.

MIAMI QUARTERLY MEETING.

Maineville	J. B. Lash p	Maineville	4	3	9	11		54	6	60	80
	J. F. Tufts	do.									
Pleasant Plain	J. B. Lash p	do.		1	20	1		60	23	83	80
	I. H. Dudley p	Pleasant Plain									
Providence	J. F. Tufts p	Maineville		1	1	1	1	54	18	72	60
	T. Darling	Guilford, Ia.									
Total, 3	4		4	5	30	13	1	168	47	215	220

Held 3d Sat. in Jan., April, Aug. and Oct.; T. E. Wellman, Maineville, O., Clerk.

WARREN AND CLINTON QUARTERLY MEETING.

Beech Grove	J. Hisey p	Waynesville					1	73	30	103	75
Blanchester	A. M. Simonton p	Blanchester	2	2	4			50	5	55	150
	C. D. Reid	do.									
Sugar Run	J. Hisey p	Waynesville	3	1						35	75
	J. H. Baldwin	Morrow									
Silver Grove*	J. Hisey p	Waynesville								23	
Second Creek	J. Hisey	do.		3			3	61	5	66	60
	J. A. Sutton	Blanchester									
Pleasant Grove	J. F. Tufts p	Maineville	8					65	17	82	125
	J. H. Hollingworth	Springfield									
1 Wayne *	J. F. Tufts	Maineville								52	
	J. Hisey	Waynesville									
	C. Hisey	do.									
Total, 7	8		13	6	4		4	249	57	416	485

Held Fri. before 4th Sat. in Feb., May, August and Nov.; G. W. Hamilton, Waynesville, O., Clerk.

Total, Ohio Yearly Meeting—10 Churches—9 Ordained Ministers—3 Licentiates—631 *Communicants.*

Lyndon					3			30	12	42	40
Little Valley	A. P. Markham p	W. Salamanca	34	8	2		1	80		8	
	L. D. Howe	do.									
	S. Grover †	do.									
Wirt and Bolivar			2	1		9	3	93	7	100	
W. Valley†	H. H. Clancy p	W. Valley	4	1	1			21	7	28	40
Total, 7	10		58	23	12	16	9	364	62	426	185

Held 1st Sat. and Sab. in Feb., June, Sept. and Nov.; N. C. McKoon, Ellicottville, N. Y., Clerk.

CHAUTAUQUE QUARTERLY MEETING.

Cherry Creek	J. L. Higbee p	Cherry Creek	3	2	1	1		62	9	71	76
	W. U. Edwards	do.									
Ellington	A. P. Cook p	Ellington		5	4			29	40	69	40
Villanovia	L. Johnson p	Hamlet						62		62	
Total, 3	4		3	7	5	1		153	49	202	116

Held 12th and 13th of Sept., Dec., and Feb., and 7th and 8th of June.; W. U. Edwards, Cherry Creek, N. Y. Clerk.

ERIE QUARTERLY MEETING.

Aurora	J. P. Underhill p	E. Aurora						23		33	
Buffalo*	D. M. Stuart	Buffalo								162	
	G. H. Ball	do.									
	Robert Dick	do.									
	S. G. Woodrow p										
Boston								10		10	
E. Concord	Charles Cook p	Springville	5	4	3		1	74	11	85	50
Griffin's Mills								12		12	
Hamburg	B. C. VanDuzee p	Hamburg	20		1		1	44	3	47	40
Springville	Charles Cook p	Springville	13	2			1	59	15	74	142
W. Concord	O. B. Buffum p	Morton's Cor.	3				1	29		29	30
W. Falls	Geo. Donnocker p	W. Falls	1		1		2	56	16	72	45
Total, 9	9		42	6	5		6	307	45	524	307

Held Fri. and Sat. before 2d Sab. in Jan., June, and Sept.; V. R. Cary, Patchin, N. Y., Clerk.

FRENCH CREEK QUARTERLY MEETING.

Clymer and Harmony	A. Griffith p	Panama, N. Y.		3		1	1	27	3	30	30
Greenfield	H. Morton p	Lowville, Pa.			1		1	14	3	17	20
	C. Burch	Greenfield, [Erie Co., Pa.									
	S. Rogers	Lowville, Pa.									
S. Harmony	G. H. Chappell p	Broken Straw, [N. Y.	4		2			36		36	100
	L. Rexford	Panama, N. Y.									
	D. S. Fowler	Broken Straw, N. Y.									
N. East *	A. Losee	Sherman, N. Y.								49	
Sherman	R. Martin p	do.			6	24	3	42	31	73	49
Total, 5	9		4	3	9	25	5	119	37	205	199

Held Friday before 2d Sunday in June and Feb., and before 3d Sunday in Sept. and Dec.; A. Losee, Sherman, N. Y., Clerk.

GENESEE QUARTERLY MEETING.

Attica	H. Perry p	Attica, N. Y.	8	1	6	2	1	86	21	107	100
Bethany	C. Putnam p	W. Bethany		8	3		4	81	19	100	90

Cowlesville	G. W. Knapp p A. M. Richardson	Cowlesville do.	7	4	2			44	4	48	100
Dale	L. B. Starr p *M. Perkins*	Dale, N. Y. Warsaw, N. Y.	18	1	6		2	120	65	185	120
Folsomdale	G. W. Knapp p	Cowlesville	6	2	2			30	13	43	42
Marilla	G. W. Knapp p N. Young	do.		5				15	4	19	
Pike *	I. B. Smith p †	Pike								159	
Varysburg	D. Jackson p	Varysburg	21	3	2		1	44	5	49	125
Warsaw *										44	
Total, 9	9		60	21	21	2	8	420	131	754	577

Held 3d Friday in Jan., May, Aug. and Oct.; E. S. Smith, Dale, N. Y., Clerk.

Total, Holland Purchase Yearly Meeting—33 Churches—38 Ordained Ministers—3 Licentiates—2111 Communicants.

GENESEE YEARLY MEETING.

FREEDOM QUARTERLY MEETING.

Burns	J. Seager p	Canaseraga Corner		4			1	20	7	27	20
	E. Carter	Thompsons									
Naples	J. Wood p	Naples		1			3	26	5	31	30
Scottsburg	J. L. Box p	Scottsburg						25	14	39	
1 Sparta	J. L. Box p L. Miner		9		1			30	2	32	40
2 do.	J. L. Box p		3	1				37	2	39	40
Webster's Crossing	Wm. Peck Wm. Peck p J. L. Box p	Scottsburg		2				27	7	34	15
Total, 6	6		12	8	1		4	165	37	202	145

Held Friday before 1st Sab. in March, June, Sept. and Dec; L. Oberdolf, Scottsburg, N. Y., Clerk.

MONROE QUARTERLY MEETING.

Byron			3		5		2	30	24	65	
Clarendon	D. M L. Rollin p *A. Olmstead*	Byron Leroy	3	1	1		1	29	3	32	50
Clarkson and Kendall *										27	
Elba and Alabama	A. Z. Mitchell p R Dean	Albion Shelby	3		6			34	10	44	50
Gaines	S. Bathrick p A. Z. Mitchell	E Gaines Albion		2			2	25	15	40	30
Indian Falls			1		5		1	20	4	24	30
Shelby	*W. H. Peck* p M. H. Blackman	Shelby do.		1	2		1	26	37	63	30
Total, 7	7		10	4	19		7	164	93	295	190

Held 1st day in Sept. Dec., March, and June; A. Z. Mitchell, Albion, N. Y., Clerk.

ROCHESTER QUARTERLY MEETING.

Fairport	R. L Howard p D. Greene	Fairport do.	39	11	3		2	138	38	176	222
	D. G Holmes M. H. Abbey	Chicago									
	C. B. Hart	Fairport									
Hamlin	I. J. Hoag	E. Hamlin	3	1		1	1	78	23	101	100
Penfield	C. H. Jackson p *H. P. Gage*	Fairport	12					56	30	86	80

Parma	Wm. Walker p	Parma	2	2	2	10	2	160	42	202
Walworth								49	12	61
Total, 5	9		56	14	5	11	5	481	145	626

Held 2d Fri. in Mar., June, Sept. and Dec.; Wm. Walker, N. Parma, N. Y., Clerk.

UNION QUARTERLY MEETING.

Cheshire										25
Jerusalem *										40
Potter *	G. S. Thorn	Potter		1	2		2	55	22	77
	S. Lafler	do.								
Putney	L. Hanson	Prattsburg, NY						35	5	40
	T. S. Roberts	Hillsdale, Mich								
Middlesex	D. D. Smith	Middlesex, NY.	2	1			1	38	4	42
Italy & Naples	J. Wood	Naples, N. Y.	3		7		1	28	4	32
	W. H. Peck									
Urbana	F. A. Wildman	Prattsburg, NY						14	14	28
Wheeler	L. Hanson	do.				1		43		43
	E. F. Bodvin	Mitchellville N. Y.								
Total 8	9		5	2	9	1	4	213	49	328

Held Fri. before 2d Sab. Sept. and Dec.; L. Hanson, Prattsburg, N. Y., Clerk.

Total, Genesee Yearly Meeting—26 Churches—27 Ordained Ministers—4 Licen ate—1451 Communicants.

SUSQUEHANNAH YEARLY MEETING.

GIBSON QUARTERLY MEETING.

Gibson	A. Lord p	Valonia Spring	2					13	9	32
Jackson	C. M. Prescott p	Susquehannah	15	1	2			81	17	109
Greenfield					2	1		28	12	49
Liberty	A. H. Fish p	Law-ville						28	2	30
E. Lenox	J. H. Green p	New Milford								25
W. do.	J. H. Green p	do.			3		1	35	8	43
N. Sanford *										16
S. do			11		1			24	2	29
Thompson	A. H. Fish p			1		2	1	24	3	27
Total, 9	4		28	2	8	3	3	258	53	332

Held Friday before the 1st Sab. in June and Sept. and 1st Sab. in Nov. and Fe A. D. Corse, N. Jackson, Pa., Clerk.

OWEGO QUARTERLY MEETING.

Apalachin	S. R. Evans p	Apalachin, N.Y	10	1	5		2	39	4	43
	E. C. Coffin	Tracy Creek NY								
Gaskill Cor.*		S. Litchfield Pa.						5	3	8
Herrick *		Wilseyville, NY	8					8		8
Litchfield	S. Lent p							25		25
Owego	A. S. Whitley				5			38	13	51
Rome	S. Lent p							32		32
	C. L. Johnson									
Sheshequin	S. Lent p							19		19
Smithboro' *		Pa.						3		3
Tuscarora	R. Cogswell p	E. Springhill,					1	39	6	45
	G. N. Lawrence	Herrick Ville Pa								
Warren *	W. C. Peck p							35		35
Windham	E. C. Coffin p	Pa.						12		12
Windham Cen.	W. C. Peck p	Windham Cen.	1	1	1			25	8	33
	J. W. Hills	do.								
Total, 12	9		19	2	11		3	230	34	3 4

Held 1st Sab. in June, 4th Sab. in Aug., Oct. and Jan.; G. W. Mathew, S. Apalachin Y., Clerk.

SPAFFORD QUARTERLY MEETING.

Caroline *								8	6	14	
Dryden	Wm. Russell p	Ithaca	1	2	4		2	44	21	65	65
	A. J. Wood	Dryden									
Fabius	L. E. Bates p	Fabius	1		4	1	2	56	46	102	50
Harford					3	1		9	2	11	
Richford						1	1	20	3	23	24
Summerhill	W. Brown p	Moravia		2				38	27	65	20
Virgil and [Dryden	*R. A. Davis* p	Virgil		2		2		32	24	56	30
Total, 7	5		2	6	11	5	5	207	129	336	189

Held 2d Sab. in June and Sept., 4th in Dec. and last in Feb.; John Tyler, Virgil, N. Y., Clerk.

TROY QUARTERLY MEETING.

(No Returns.)

Barton	W. Brown p	Hicks, N. Y.								67	
Canton *	O. C. Hills p	Canton, Pa.								23	
E. Granville										21	
W. Granville										97	
LeRoy	J.H.C.Tompkins p	Shunk, Pa.								22	
McIntire and [Fox	J.H.C.Tompkins p	do.								42	
Ridgebury and [S. Creek										21	
E. Troy										119	
Sullivan	L. D. Ayers p	E. Troy, Pa.								60	
	J. P. Burman	Troy, Pa.									
	Asa Dodge	Union, N. Y.									
Total, 9	6									472	

Held 4th Fri. in May, Sept., Dec. and Feb.; W. Brown, Hicks, N. Y., Clerk.

Total, Susquehannah Yearly Meeting—37 Churches—21 Ordained Ministers—3 Licentiates—1464 Communicants.

NEW YORK & PENNSYLVANIA YEARLY MEETING.

BRADFORD AND TIOGA QUARTERLY MEETING.

Baldwin Dis.*	A. Dodge p	Wellsboro, Pa.								9	
	A. Dodge	do.									
Caton *										26	
Chatham	Wm. Sargent p	Knoxville, Pa.		1				22	11	33	60
	S. Butler	do.									
Columbia *										17	
Delmar	S. Butler p									12	40
Farmington [Cen.*										13	
Middlebury	D. A. Pope p	ChathamValPa					1	24	9	33	
	D. A. Pope										
Ridgebury *	J. Larrison									15	
S. Chatham*										8	
Stony Fork	O. C. Hills p ‡	Stony Fork			2			15	9	24	45
	J. Ingerick	E. Charleston									
Willson Creek	A. Dodge p							9		9	40
Southport	S. Butler p				1		1	18	3	21	35
W.Richmond †	A. Dodge p							16		16	
Total, 13	7			1	3		2	104	32	236	220

Held Friday before 1st Sab.in June,Sept., Nov. and Feb.; J.W. Ingerick, Stony Fork, Pa., Clerk.

CHEMUNG QUARTERLY MEETING.

Bath	S. Veeley p	Sonora, N. Y.			3			45	4	49	30
Big Flatts and [Catlin	J. N. Brown p	Big Flatts, N.Y.	7	1		1	1	33	2	35	
Corning	J. Holenbeck p	Corning					1			10	
Elmira	S. Aldrich p	Elmira, N. Y.	5	10	1	10	2	51	7	58	
Erwin Cen.*	J. Borden p									9	
Handy Creek	J. Holenbeck p			9						25	
Odessa	O. S. Brown p	Odessa, N. Y.	6	5				35	3	38	55
Pine Valley	S. C. Wetherby p	Pine Valley		2			1	27	14	41	50
Veteran	J. Kittle p							22	6	28	50
Total, 9	8		18	27	4	11	5	213	36	293	185

Held Friday before the 4th Sab. in Apr., Friday before the 2d Sab. in July, Oct. and Jan.; J. N. Brown, Big Flatts, N. Y., Clerk.

POTTER CO. QUARTERLY MEETING.

(No Returns.)

Eulalia and [Hebron	F. G. Stephens p	Roulette, Pa.								15	
Gaines	do.	do.								40	
Port Alle-		do.									
[ghany	do.	do.								35	
Roulette	H. Maltby	do.								8	
	F. C. Maltby	do									
Do. Center	F. G. Stephens p	do.								28	
	S. Barr ‡										
Sylvania	D. Stiles p	N. Wharton, Pa								40	
	Ira Leach	Wharton, Pa.									
Ulysses *										8	
W. Hebron §	F. G. Stephens	Roulette, Pa.								9	
W. Pike	F. G. Stephens p	do.								22	
	N. L. Campbell	Raymonds, Pa.									
Willing §*										9	
Wharton ‖										9	
Total, 11	7									223	

Held Friday before 3d Sab. in Feb., the 1st in June, and the 3d in Sept. and Dec.; Dutton Stiles, N. Wharton, Potter Co., Pa., Clerk.

TUSCARORA QUARTERLY MEETING.

Adrian	L. Kellogg	Adrian, N. Y.		2		1	3	53	20	73	40
	A. Ward	do.									
Addison	H. S. Ball p	Addison, N. Y.						20	4	24	40
Brookfield	H. Bacon p	Knoxville, Pa.		2		1		24	8	32	113
Cameron	J. W. Browning p	Cameron, N. Y.		1				35	16	57	50
	J. Stuart	do.									
Deerfield	H. Bacon p	Knoxville, Pa.				1		18	7	25	40
Tuscarora	B. F. Herrick p	Addison, N. Y.			3	1		64	16	80	70
Troupsburg	D. W. Hunt p	Troupsburg Ctr						12		12	
2 Woodhull	H. S. Ball p	Addison, N. Y.	1	1	3			15	7	22	40
	Wm. Mack	do.									
3 Woodhull	B. F. Mack p	Woodhull, N.Y.		2	3	2		13	4	17	40
	A. George p	do.									
2 Cameron	J. W. Brown p	Cameron, N. Y.		3				10		10	
Total, 10	12		1	11	9	6	3	264	82	352	433

Held 4th Friday in May, Sept., Dec. and Feb.; D. W. Gloyd, Woodhull, N. Y., Clerk.

Total, New York & Pennsylvania Yearly Meeting—43 Churches—31 Ordained *Ministers*—3 Licentiates——1104 Communicants.

ST. LAWRENCE YEARLY MEETING.

JEFFERSON QUARTERLY MEETING.

Depauville	J. S. Alderdice p	Depauville	9	2			2	38	16	54	70
	J. J. Allen	do.									
1 Fowler *†	C. Jenkins	Fullerville						28	9	37	100
2 Fowler *								18		18	50
Harrisburg*								37	16	53	75
Lowville	P. W. Perry p	Lowville						65	52	117	75
	G. C. Waterman	do.									
	C. H. Warner	Lewiston, Me.									
Philadelphia	J. B. Collins p	Shingle Creek			3		1	33	13	46	100
Pitcarn	G. H. Siver p	Fullerville	3		7		1	3	19	22	
Rossie	G. H. Siver p	do.	3					15	10	25	
Sprague Cor.	B. F. Jefferson p	Shingle Creek						38		38	25
	J. B. Collins	do.									
Three Mile [Bay	A. J. Cooley †	Groton, N. Y.						13	5	18	
Total, 10	10		15	2	10		4	288	140	428	495

Held Fri. before 3d Sab. in Dec., Feb., June and Sept.; J. J. Allen, Depauville, N. Y., Clerk.

LAWRENCE, (N.Y.,) QUARTERLY MEETING.

Burke	M. White p	Burke, N. Y.			2			23	15	38	70
Ellenburgh	S. W. Cowell p	Ellenburg [Depot, N. Y.		1	3			31		31	50
	N. N. Niles	Moores Forks									
Dickinson	E. B. Fuller p	Dickinson Cen. [N. H.	1	9	1	1	2	96	21	117	125
	S. Newell	Lawrence, N Y.									
	A. Morey	Lewiston, Me.									
Hopkington				1	1		1	58	10	68	80
Lawrence						2	3	23	9	32	50
Parishville	J. F. Willis	Potsdam, N. Y.	7		1			30	15	45	90
Pierpont	Wm. Whitefield	Pierpont, N. Y.			1			14	10	24	30
Total, 7	8		8	11	9	3	6	275	80	355	495

Held 2d Sat. and Sab. in Feb., June, Sept. and Dec.; D. S. Smith, Dickinson Center, N. Y., Clerk.

Total, St. Lawrence Yearly Meeting—17 Churches—15 Ordained Ministers—3 Licentiates—783 Communicants.

UNION YEARLY MEETING.

CHENANGO QUARTERLY MEETING.

Holmesville	R. Woodmansee	Holmesville NY	1	2	4			61	4	65	45
Lebanon and [Smyrna	J. W. Barr p	Otselic	8	2	1	1		50	11	61	50
Norwich	W. H. Waldron p	Norwich, N. Y.	2	4			1	56	31	87	100
	L. D. Burdick	do.									
N. Pharsalia										16	
Oxford	C. L. Vail p	Oxford, N. Y.	3	3	4			68	14	82	
	R. F. Francisco	do.									
	Ann Anderson	do.									
Plymouth	H. G. Meeker p	Burlington Flts		1	2		2	32		32	
	C. Steere	E. McDonough									
W. Windsor				4	2	22		23	1	24	40
Total 7	9		14	16	13	23	3	290	61	367	235

Held Fri. before 4th Sab. in Aug., Nov., Feb. and May; R. F. Francisco, Oxford, N. Y., Clerk.

MC DONOUGH QUARTERLY MEETING.
(No Returns.)

German	A. G. Abbott p	German								90	
Lincklean	J. M. Allen p	Otselic								27	
McDonough	W. Johnson p	McDonough								70	
Otselic	J. M. Allen p	Otselic								40	
Pharsalia *										28	
Willett	Ira Day p	Willett								18	
Total, 6	4									273	

Held Sat. before 1st Sab. in March, June, Sept. and Dec.; Samuel Nichols, Cincinnatus, N. Y., Clerk.

Total, Union Yearly Meeting—13 Churches—11 Ordained Ministers—2 Licentiates—640 Communicants.

CENTRAL NEW YORK YEARLY MEETING.

LAKE GEORGE QUARTERLY MEETING.

Caldwell *										19	
Hadley*										33	
Hague			7	4			1	42	7	49	30
Horicon								28	10	38	30
Johnsburg								45	5	50	50
New Vermont					1			14	1	15	
Putnam					5		2	46	16	62	30
Total, 7			7	4	6		3	175	39	266	140

1st Friday in Feb., June and Sept.; W. H. H. Davis, Bolton, Warren Co., N. Y., Clerk.

OSWEGO QUARTERLY MEETING.

Bernhard's Bay	A. B. Loomis p	Redfield	1	4			3			14	40
Constantina	A. B. Loomis p	do.						30		30	25
Gilbert's Mills	A. E. Wilson p	Gilbert's Mills	9	5	2		1	82	23	105	80
Hastings	S. Watson	W. Monroe						17	6	23	25
N. Scriba	J. Wilson p	N. Scriba		2	5		2	76	14	90	80
Phœnix	E. Crowell p	Phœnix	19	2				75	22	97	90
1 Parish		Redfield						16	8	24	
2 do.	A. P. Phinney p						1	17	3	20	40
Redfield	A. B. Loomis	Parish	4				1	25	8	33	25
Total, 9	6		33	13	7		8	338	84	436	405

Held Fri. before 1st Sab. in Jan., March, June and Sept.; A. E. Wilson, N. Scriba, N. Y., Clerk.

OTSEGO QUARTERLY MEETING.

Burlington Flats	S. Cady p	Burlington Flats								45	
Exeter	S. Darrow	Exeter								16	
E. Meredith										40	
Franklin				1			1	35	17	52	
Oneonta	O. T. Moulton p Amos Wing	Oneonta	5	2	2		1	40	30	70	
Do. Plains										54	
Otsdawa	H. G. Meker p E. C. Hodge P. Scramlin J. Johnson	BurlingtonFlts Oneonta do. do.			1		1	31	25	56	
W. Davenport	B. A. Russell									35	
Total, 8	9		5	3	3		3	106	72	368	

Held Wednesday before the 4th Sab. in May, Sept. Nov. and Feb.; D. M. Miller, Oneonta, Otsego Co., N. Y., Clerk.

RENSSELAER QUARTERLY MEETING.

Bloomfield	*V. Elliott*							15		15	
Chesterfield & W. Hampton		N.Y.			2					22	
Grafton	J. B. Randall p	Stephentown,				7	1	17	7	24	50
Poestenkill	Wm H. Fonerden p	E. Poestenkill. N. Y.						50	32	82	35
	J. B. Randall	Stephentown, N. Y.									
Stephentown*								70	4	74	
Do. & Nassau	I B. Coleman p	W. Stephen-town, N. Y.	1	1	4		1	115	58	173	85
Stratton								7	8	15	50
W Jamaica *								16		16	50
Total, 8	4		1	1	6	7	2	290	109	421	270

Held Fri. before 2d Sab. in Dec., March, June, and Sept; I. B. Coleman, Wes Stephentown, N. Y., Clerk.

WHITESTOWN QUARTERLY MEETING.

Ames	S. F. Mathews p	Ames			1		2	99	35	134	80
	S H. Walrath	Hillsdale									
Columbia	J. Huxtable	Millers Mills		1				25	12	37	25
Columbus	S. Hoxie	S. Edmerton	8		11			73	33	106	60
Flat Creek *										36	50
Grant	A. Worden p	Prospect		1			2	31		31	60
Poland	G. P. Ramsey p	Poland	2	3	2			36	6	42	
Prospect	A. T. Worden p	Prospect			3			37	8	45	130
Sherburne	S. Wood p	Sherburne	3		2		3	62	10	72	
Mandilla									9	41	
Forks	J. Huxtable p	Millers Mills		3	2		1	44	36	80	
Washington Mills	M. C. Brown p	Whitestown		2	1	3	3	41	7	48	120
Whitestown *										34	
Total, 11	8		13	10	22	3	11	443	156	706	525

Held Fri. before 2d. Sab. in May, Sept. and Jan.; P. Phillips, Unadilla Forks, N Y., Clerk.

Total, Central New York Yearly Meeting—43 Churches—25 Ordained Ministers—2 Licentiates—2197 Communicants.

PENNSYLVANIA YEARLY MEETING.

HARRISBURG QUARTERLY MEETING.

Calvary				7				17	8	25	50
1 Harrisburg	A. F. Bryant p	Harrisburg, Pa	12	7	2			156	10	166	250
	Jas Calder	Agricultural College									
	T. W. Burkholder	Agricultural College									
2 Harrisburg	J. Swank p	Harrisburg	13	5	3			27		27	100
Lower Valley	S. B. Howard	Shamokin						24		24	40
Total, 4	5		25	19	5			224	18	242	440

Held 1st Friday in Feb., Mar., Aug. and Sept.; A. F. Bryant, Harrisburg, Pa., Clerk.

LAWRENCE, (Pa.) QUARTERLY MEETING.

(No Returns.)

Croton	J. Kelty	Newcastle									19	
Chewton											37	
Jefferson	*G. A. Moffatt*										26	
Sewickley											35	
Total, 4	2										117	

Held Fri. before the 1st Sab. in June, 1st Fri. in Sept., Dec. and March.; David Pearce, New Castle, Pa., Clerk.

SOMERSET QUARTERLY MEETING.

(No Returns.)

Dunnings Creek*												
Jenner	G. A. Moffatt p *W. C. Griffith*										30	
Latrobe	G. A. Moffatt p										28	
Total, 3	2										58	

Held ——G. A. Moffatt, Clerk.

WESTMORELAND QUARTERLY MEETING.

(No Returns.)

Bellevernon	J. Rogers p E. Jordan	Bellevernon do.									74	
Jacob's Creek*	E. Jordan p D. G. Smutz	Connelsville									66	
Total, 2	3										140	

Held 1st Sat. and Sab. in March and Sept., 2d in June and Dec.; E. Jordan, Bellevernon, Pa., Clerk.

Total, Pennsylvania Yearly Meeting—13 Churches—10 Ordained Ministers—2 Licentiates—557 Communicants.

OHIO & PENNSYLVANIA YEARLY MEETING.

ASHTABULA QUARTERLY MEETING.

Colebrook	E. H. Higbee p	Mecca, O.						33	2	35	45
Dorsett *										23	
Greene *	E. H. Higbee p									57	
Harts Grove *										13	
2 do. *										22	
Hartford and Vernon	E. H. Higbee	Mecca, O.			1		1	45	5	50	100
Lenox	J. M. Crandall p E. C. Farley	S. New Lyme Jefferson, O.	1	2	2			39	9	48	45
New Lyme	J. M. Crandall p Wm. M. Yates	W. Andover O.		2	4			29	24	53	60
Pierpont *										103	
Sheffield *	N. H. Farr									30	
S. Ridge	I. R. Spencer p		8	1	7		1	39		39	90
Wellsburg	J. B. Page W. Parker	Lundy's Lane		2	7			39	15	54	40
Total, 12	8		9	7	21		2	224	55	527	380

Held 4th Friday in May, Aug., Oct. and January; Ira Slater, E. Trumbull, O., Clerk.

CLEVELAND QUARTERLY MEETING.

Cleveland	O. D. Patch p	Cleveland, O.		3	2		1	21	13	34	60
do.	*L. W. Day*	do.									
Hinckley	Ira Slater p	W. Richfield, O.	8	3			2	37	14	51	80
	G. H. Damon	Medina, O.									
Liverpool	G. H. Damon p	Medina, O.			1			30	1	31	45
	A. G. Wilder	Berea, O.									
Macedonia*										20	
Royalton	Ira Slater	W. Richfield, O.			2	1	1	21	14	35	35
Total, 5	5		8	6	5	1	4	109	42	171	220

Held Fri. before 1st Sab. in Feb. and Nov., and before the 4th Sab. in May and Aug.; A. G. Wilder, Berea, O., Clerk.

CRAWFORD QUARTERLY MEETING.

Adamsville	N. H. Farr p	Kennard, Pa.	1					44	4	48	
Canal	A. C. Brush p	Geneva, Pa.						54	10	64	40
Geneva †	A. C. Brush p							14		14	
Greenwood	A. C. Brush p			2				98	5	103	50
	J. C. Nye	Custard, Pa.									
Jefferson	W. C. Swett p	Pardoe, Pa.		2				16		16	
Salem	N. H. Farr p	Kennard, Pa.	6				1	67	37	104	45
Plumb	E. S. Bumpus p	do.						16		16	30
Total, 7	5		7	4			1	309	56	365	165

Held 2d Fri. in June and Sept., and 3d Fri. in Nov. and Feb.; A. C. Brush, Geneva, Pa., Clerk.

GEAUGA AND PORTAGE QUARTERLY MEETING.

Auburn	A. R. Crafts p	Hiram Rapids, O.	13	2			1	37	10	47	50
Chagrin Falls	J. C. Steele p	Chagrin Falls, O.	5	10	3		2	49	18	67	75
Chester	R. E. Anderson p	Chester ⋈ Roads, O.	8	5			1	44	8	52	40
Maple Grove	A. R. Crafts p	Rapids, O.						17	1	18	20
Nelson	J. Short p	Braceville, O.						17	3	20	40
Orange	J. C. Steele p	Chagrin Falls, O.	1		8			17	19	36	50
Rapids	A. R. Crafts	Rapids, O.		1				16	2	18	40
	O. Blake	Mantua, O.									
Troy †	O. Blake p	do.	2	2				17		17	25
Total, 8	5		29	20	11		4	214	61	275	340

Wm. H. Chapman, Welshfield, O., Clerk.

WASHINGTON QUARTERLY MEETING.

Bloomfield	Wm. Johnson p	Corry, Pa.								29	
Lake Pleasant	E. H. Baldwin p	Waterbury, Pa.						22	20	42	
Oil Creek and [Rome	J. Griffin p	Hydetown, Pa.			2	1		16	5	21	20
Sparta	J. Griffin p							7	3	10	
Spring Creek	J. Griffin p		4					21		21	30
	E. Whaley †	Spring Creek, Pa.									
Rockdale	J. Nye p							33	9	42	
	W. Stickney	Miller's Station, Pa.									
	L. Baird										
Pageville †	C. Steward p	Lundys Lane	2	1				15		15	40

[illegible]

[illegible]

[illegible]

[illegible] QUARTERLY MEETING.

[illegible]

[illegible] Sept. and Dec. A. P. [illegible], Pickerel-[illegible]

LORAIN QUARTERLY MEETING.

[illegible]					1		3	25	9	34	
[illegible]											
New London	J. C. Dyer p	Wellington						21	4	25	60
Spencer	P. Randall p	Marr					1	21	13	34	50
Total, 3	2				1		4	67	25	98	110

Held Sat. before 2d Sab. in Feb., June, Sept., and Dec.; P. Randall, Marr, O., Clerk.

MARION QUARTERLY MEETING.

Big Island	W. Whitacre p	Marion						80	13	93	100
Berwick	W. Whitacre p	do.	24	2			3	127	10	137	150
Claridon	S. D. Bates p		3	1	2			25	1	26	75
Grand Prairie	R. J. Posten p	Larue	5		1		3	57	18	75	50
Larue	R. J. Posten p		2	10	3			39	18	57	100
Marion	S. D. Bates p	Marion	15	7	1	5	3	123	19	142	175
	G. W. Baker	do.									
Paw Paw†	R. J. Posten p							11		11	
Total, 7	4		49	20	7	5	9	462	79	541	650

Held 1st Sat. and Sab. in Jan., April, July and Oct.; S. D. Bates, Marion, O., Clerk.

RICHLAND AND LICKING QUARTERLY MEETING.

(No Returns.)

Centerburg	A. H. Whitacre p	Johnstown								77	
	I. S. Parsons	Appleton									
Concord	A. H. Whitacre p									46	
	D. S. Brooks	Alexandria									
Johnstown	A. H. Whitacre p									24	
Westfield	D. Marshall									20	
Total, 4	4									167	

Held Sat. before 3d Sab. in May, Aug., Nov. and Feb.; D. S. Brooks, Alexandria, O., Clerk.

SENECA AND HURON QUARTERLY MEETING.

Bloom and [Scipio	J. Ashley p	Republic		2			1	65	3	38	60
Greenfield	J. Wheeler	Steuben					1	29		29	50
Lykins	J. Ashley p	do.	2		2	1		29		29	50
New Haven	T. Dimm			2	2		1	50	4	54	50
S. Bloom	J. Ashley p	Steuben					1	39	9	48	75
	J. Moon	Lykins									
Venice	J. Ashley p	do.	2		2		1	32	2	34	54
Total, 6	4		4	4	6	1	5	214	18	232	339

Held 3d Sab. in Feb., May, Aug. and Nov.; I. B. Stinebaugh, Rockaway, O., Clerk.

Total, Central Ohio Yearly Meeting—26 Churches—19 Ordained Ministers—1 Licentiate—1401 Communicants.

OHIO YEARLY MEETING.

MIAMI QUARTERLY MEETING.

Maineville	J. B. Lash p	Maineville	4	3	9	11		54	6	60	80
	J. F. Tufts	do.									
Pleasant Plain	J. B. Lash p	do.		1	20	1		60	23	83	80
	I. H. Dudley p	Pleasant Plain									
Providence	J. F. Tufts p	Maineville		1	1	1	1	54	18	72	60
	T. Darling	Guilford, Ia.									
Total, 3	4		4	5	30	13	1	168	47	215	220

Held 3d Sat. in Jan., April, Aug. and Oct.; T. E. Wellman, Maineville, O., Clerk.

WARREN AND CLINTON QUARTERLY MEETING.

Beech Grove	J. Hisey p	Waynesville					1	73	30	103	75
Blanchester	A. M. Simonton p	Blanchester	2	2	4			50	5	55	150
	C. D. Reid	do.									
Sugar Run	J. Hisey p	Waynesville	3	1						35	75
	J. H. Baldwin	Morrow									
Silver Grove*	J. Hisey p	Waynesville								23	
Second Creek	J. Hisey	do.		3			3	61	5	66	60
	J. A. Sutton	Blanchester									
Pleasant [Grove	J. F. Tufts p	Maineville	8					65	17	82	125
	J. H. Hollingworth	Springfield									
1 Wayne *	J. F. Tufts	Maineville								52	
	J. Hisey	Waynesville									
	C. Hisey	do.									
Total, 7	8		13	6	4		4	249	57	416	485

Held Fri. before 4th Sat. in Feb., May, August and Nov.; G. W. Hamilton, Waynesville, O., Clerk.

Total, Ohio Yearly Meeting—10 Churches—9 Ordained Ministers—3 Licentiates—631 Communicants.

OHIO RIVER YEARLY MEETING.

ATHENS QUARTERLY MEETING.

1 Alexander	H. J. Carr p	Jackson	1		3	2	15	16	31	
	J. B. Lash	Mainville								
2 Alexander *	B. V. Tewksbury p	Woodyard							73	
	J. W. Martin	do.								
	Ira Hooper	do.								
3 Alexander *	J. W. Martin p	do.							76	
1 Albany	J. W. Martin p	do.	6		3	1	36	28	64	60
	I. Z. Haning	Rio Grande								
	T. H. Drake									
Ewington	T. E. Peden p	Berlin ⋈ Roads	2				13	2	15	
	J. J. Peden	Wilksville								
Columbia *									69	
Dover	B. V. Tewksbury p	Woodyard				3	33	58	91	12
Harrisburg	*Simeon Weed* †	Rio Grande		1	1		30	12	42	75
	C. A. Denny	do.								
Huntington	I. Z. Haning p	do.	33	10		1	157	25	182	129
Lodi *									7	
Madison *									32	
Pageville	J. W. Martin p	Woodyard	29	11	1		72	15	87	60
Pratts Fork *									18	
Racoon	I. Z. Haning	Rio Grande	9	1			94	52	146	78
	J. Sheritt									
Sunday Creek*									22	
Total, 15	12		80	23	8	7	450	208	955	414

Held Fri. before 1st full moon in Feb., May, Aug., and Nov.; W. H. McNeal, Thurman, O., Clerk.

JACKSON QUARTERLY MEETING.

Huntington	A. P. Riley p	Waller	2		4	1	12	2	14	28
Milton †	T. E. Peden p	Berlin ⋈ Roads	9	5		2	12		12	75
Petrea	T. E. Peden p	do.	8	2	2		29		29	75
Total, 3	2		19	7	6	3	53	2	55	178

Held 4th Sat. in Jan., Apr., July, and Oct.; A. B. Walters, Waller, O., Clerk.

MEIGS QUARTERLY MEETING.

Bedford *									27	
Cheshire	T. H. Drake p	Middleport	2				30	26	56	50
Canaan	H. J. Carr p	Jackson	2	3	1	1	53	17	70	35
	A. J. Hoskinson	Odin, Ill.								
1 Carthage*									13	
2 do.*									14	
Chester *									15	
Campaign	W. J. Fulton p†	Pine Grove	20	5			118	15	133	75
Ireland *									19	
1 Kyger	W. J. Fulton p	Pine Grove	45	4	1	1	200	59	259	110
2 do.	I. Z. Haning p	Rio Grande	61	14	2	2	1	200	15	215	100
	R. J. Poston	Larue								
Middleport	T. H. Drake p	Middleport	4	5	1		104	23	127	120
Orange	L. Hecox p	Alfred							14	
1 Rutland	S. H. Barrett p	Rutland	17	8	1	1	70	24	94	75
	Wm. Hooper	do.								
2 Rutland	I. Z. Haning p	Rio Grande	50				185	24	209	80
	J. M. Davis	Athens								
Salisbury	*S. Church*	Pomeroy							41	
Total, 15	11		201	39	6	2	4	960	203	1306	645

Held Fri. before 1st Sat. in Mar., June, Sept. and Dec.; W. J. Fulton, Pine Grove, *Ohio, Clerk.*

LITTLE SCIOTO QUARTERLY MEETING.

(No Returns.)

Bloom	M. Searl *H. Swain*									33	
Green*										40	
Hamilton	J. Shonkwiler p									19	
Harrison										36	
Madison	J. Shonkwiler J. Fullerton									50	
Mt. Hope	E. Patten p J. C. Nye	Wheelersburg								95	
New Vernon	H. Swain p									27	
Pine Creek										46	
Porter	J. Kittle	Friendship								37	
Providence	H. Swain p									77	
Union	M. Searl p	Iron Furnace								52	
Wheelersburg	J. Littlejohn	Wheelersburg								38	
Total, 12	8									550	

Held 3d Sat. in Feb., May, Aug. and Nov.; I. Smith, Lyra, O., Clerk.

SHILOH QUARTERLY MEETING.

(No Returns.)

Athens	T. J. Ferguson p	Athens								13	
Antioch	A. Boggs p	Burlington								53	
2 Albany	T. J. Ferguson p R. I. Jackson	Lee do.								6	
Gallipolis*										7	
2 Huntington	J. W. Stewart p	Berlin Roads								23	
Providence	J. W. Stewart p *J. T. Stewart*	do. do.								50	
Total, 6	5									152	

Held 2d Sat. in Apr., July, Oct. and Jan.; S. E. Hawk, Vinton, O., Clerk.

WEST VIRGINIA ASSOCIATION.

Flemington	D. Powell p W. Colegrove J. Cather	Flemington do. do.						27	11	38	25
Fairview								40	6	46	27
Laurel Run	*P. T. Flythe* †	Racoon	18					30	3	33	35
Total, 3	4		18					97	20	117	87

Held 2d Sunday in Sept.; D. Powell, Flemington, W. Va., Clerk.

Total, Ohio River Yearly Meeting—54 Churches—33 Ordained Ministers—9 Licentiates—3135 Communicants.

INDIANA YEARLY MEETING.

RIPLEY QUARTERLY MEETING.

Franklin	D. A. Tucker p	Millhousen			1		2	50	12	62	40
Pierceville*	E. Redlon p	Pierceville						21		21	
Pleasant Ridge	M. R. McKee p	Westport	1	4				10		10	41
Pleasant Grove	M. R. McKee p	do.	2		2	2		27	1	28	
Sparta	D. A. Tucker p	Millhousen	1					20	14	34	60
Union	Wm. Tucker p M. R. McKee	do. Westport	13	2				50	9	59	25

Zion	Wm. Tucker p D. A. Tucker	Millhousen	9	3		5		40	6	46	60
Total, 7	4		26	9	3	7	2	218	42	260	226

Held Friday before 4th Sat. in Feb., May, Aug. and Nov.; D. A. Tucker, Millhousen, Ind., Clerk.

Total, Indiana Yearly Meeting—7 Churches—4 Ordained Ministers—0 Licentiates—260 Communicants.

NORTHERN INDIANA YEARLY MEETING.

LAGRANGE QUARTERLY MEETING.

Bloomfield	H. W. Vaughn p							16	1	17	70
Hawpatch	I. S. Jones p	Wolcotville	10	2	7		1	49	11	60	58
Ligonier	R. Clark p M. H. Jones	Ligonier						10		10	
PleasantRidge	I. S Jones p						1	24	3	27	
Van Buren			9	3	1		1	14	1	15	
Wawaka †	M. M. Dodge †	Wawaka	25	45			1	69		69	40
Total, 6	5		44	50	8		4	182	16	198	168

Held Fri. before 1st Sab. in May, Aug., Nov. and Feb.; H. W. Vaughn, Lagrange, Ind., Clerk.

NOBLE QUARTERLY MEETING.

1 Allen	I. Luther S. Y. Barringer p	Ft. Wayne, Ind. do.	4					18	3	21	
1 Defiance	E. H. Day I. Luther p	Royelook, O.	24	6	1	1		56	4	60	60
Jefferson	I. Luther p							10		10	
Noble *										30	
Tippecanoe *										28	
Wolf Lake	I. Luther p				2	4		25	12	37	30
Total, 6	3		28	6	3	5		109	19	186	90

Held 3d Friday in April, Fri. before the 3d Sat. in Aug., Oct., Jan.; John R. Myers, Ayersville, Ohio, Clerk.

SALEM QUARTERLY MEETING.

(No Returns.)

Bear Creek	Asa Pierce p	Ridgeville								52	
Days Creek, [Union	Asa Pierce p									19	
New Corydon										8	
OaklandUnion	Asa Pierce p									20	
Ridgeville	I. D. Adkinson p Asa Pierce	Ridgeville								65	
Salem										33	
Zion	Asa Pierce p									23	
Total, 7	2									220	

Held Sat. before 3d. Sab. in June, Sept., Dec. and March; A. Pierce, Ridgeville Clerk.

Total, Northern Indiana Yearly Meeting—19 Churches—10 Ordained Ministers —0 Licentiates—604 Communicants.

MICHIGAN YEARLY MEETING.

GENESEE QUARTERLY MEETING.

Birch Run	S. A. Williams p	Flint	6	2	4			12	6	18	30
Bethlehem	S. A. Williams p	do.	3	4				17	10	27	
Davison	F. P. Augir p	Davison Sta.		2				40	3	43	30
Dayton	Thos. McElroy p	Tuscola				20	2	22	7	29	40
Fremont	S. A. Currier p	Davison Sta.			2	1		22	5	27	30
Flushing *								24		24	
Flint River †	A. Miller p	Richfield	8	1				24		24	20
Goodrich	G. H. Howard p	Ortonville	1	1	7			30	10	40	40
Genesee	C. H. Nichols p	Vassar			3	1		19	2	21	25
Marathon	F. P. Augir	Davison Sta.						17	1	18	20
Millington	S. A. Comstock p	Millington	11				2	25	8	33	
Ortonville	G. H. Howard p	Ortonville	3	1	6	1	1	87	15	102	154
Rich *										40	
Richfield	F. P. Augir p	Davison Sta.	16		3	2		33	4	37	
Reese †	T. McElroy p	Tuscola	13	13				26		26	30
	L. L. Andrus							17	1	18	
Tuscola	T. McElroy p	do.		1	2		1	5		5	
Venice*	J. Harding	Vernon						12	3	15	
Total, 17	10		61	25	27	25	6	432	75	547	419

Held 3d Fri. in Oct., Jan., Apr., and June; G. H. Howard, Ortonville, Mich., Clerk.

GRAND RAPIDS QUARTERLY MEETING.

Casnovia*										18	
Chester	Wm. S. Warren p	Grand Rapids	1	3			1	14		14	
Grand Rapids	A. Jones p	do	2		3			14		14	
Jamestown	S. G. Cook p	Jamestown		1						19	
Lisbon	J. W. Hallock p	Sparta						21	6	27	40
	E. W. Norton	do.									
Paris	— Stanford p	Hastings			1			9	2	11	
Sparta	J. W. Hallock p	Sparta	5					49	3	52	150
Tyrone*										33	
Total 8	6		8	4	4		1	107	11	188	190

Held Friday before 3d Sab. in August, Friday before 1st Sunday in Nov., Feb. and May; F. F. Bailey, Grand Rapids, Mich., Clerk.

HILLSDALE QUARTERLY MEETING.

Cambridge	Geo. R. Holt p	Rome Center	2	2				38	14	52	48
Dover	*J. W. Parsons* p	Hillsdale	2		1			17		17	40
Fairfield Village	E. J. Howes p	Fairfield				2		21	20	44	50
	S. A. J. Moody	Adrian.									
Frontier †	W. W. Eastman	Frontier						10		10	
Hillsdale	A. A. Smith p	Hillsdale	5	14	25	1	8	201	44	245	175
	R. Dunn	do.									
	R. Woodworth	do.									
	D. L. Rice	do.									
	J.S. Manning	do.									
	J. S. Copp	do.									
	S. J. Fowler	do.									
	A. Hopkins	do.									
	C. Reynolds	do.									
	L. C. Preston	do.									
	J. J. Butler	do.									
	J. C. Dyer	do.									
Jackson	W. L Noyes p	Jackson	11	6	1		1	60	21	81	150
Pittsford	L. A. Crandall p †	Hillsdale					2	38	7	45	60
Reading *	L. S. Parmalee p	Reading						57	2	59	75
	J. Baldwin	Hillsdale									
N. Reading	R. Dunn p	do.		3	3	1	4	93	25	118	75

Rome	Geo. R. Holt p	Rome Center	15	8	3	1		112	18	130	130
	B. E. Parker	Addison									
Somerset *	B. L. Prescott p	Hillsdale						28		28	60
Scipio	A. A. Myers p	do.	2					22	4	26	60
Wheatland	B. L. Prescott p	do.	3		1		1	52	11	63	100
W. Jefferson*	M. R. Kenney	do.						25	3	28	35
Woodbridge*								26	6	32	
Total, 15	25		40	33	34	5	16	803	175	978	1058

Held Sat. before 2d Sab. in Oct., Jan. and April, and before last Sab. in June; Geo. R. Holt, Rome Center, Mich., Clerk.

LANSING QUARTERLY MEETING.

Bath	W. M. Jenkins p	Bath	2	1	2			80	5	85	135
Brady	G. W. Carson p	Chesening								18	
	D. C. Parshall										
Delta †	T. W. Straight p	Grand Ledge								48	
Duplain	Ira Allen p	Elsie								9	
Grand Ledge	F. W. Straight p	Grand Ledge		5	1			41	1	42	
	A. O. Jenne	do.									
	W. R. Norton	do.									
	C. A. Smith	do.									
Lansing	A. J. Davis p	Lansing	1		2			49	13	62	135
	L. B. Potter	do.									
	J. C. Ferris	do.									
	S. H. Davis	Perry									
	S. Bathrick	Scotts									
Leslie	Wm. Gray p	Leslie	4	1	1		2	64	7	71	50
Middlebury	Ira Allen p	Elsie								14	
Orange	S. H. Davis p	Perry						25	17	41	65
N. Riley										14	
Roxand	*N. F. Rice*	Roxand								8	
Woodland	M. Tupper p	S. Cass						14	1	15	50
Total, 12	17		7	7	6		2	273	44	427	425

Held May, Aug., Nov. and Feb., Fri, preceding the 2d. Sab.; A. J. Davis, Lansing, Mich., Clerk.

MICHIGAN CENTER QUARTERLY MEETING.
(No Returns.)

Clarence *										21	
Spring Arbor										30	
Tompkins *										17	
Union River *										20	
Total, 4										88	

Held Sat. and 1st Sab. in Jan., Apr., July and Oct.; M. H. Thompson, Box 431, Jackson, Mich., Clerk.

MONTCALM QUARTERLY MEETING.

Bloomer	W. H. Smith p		1							24	
Bushnell	G. W. Moffatt p		1	5						47	
Crystal										7	
Montcalm	D. H. Lord p									11	
Total, 4	3		2	5						89	

Held Fri. before 1st. Sab. in June, Sept., Jan. and March; H. J. Smith, Bloomer Center, Mich., Clerk.

OAKLAND QUARTERLY MEETING.

Commerce	Ephraim Corey p	Wixom					2	98	9	107	168
	J. B. Drew	do.									
Green Oak	H. A. Barker p	Green Oak						19		19	68

Highland	Wm. Marden	Clyde								41	75
Salem	H. A. Barker p	Green Oak						20	5	25	25
S. Salem	H. A. Barker p	do.								11	50
Total, 5	4						2	137	14	206	386

Held 2d Fri. of Jan., April, July and Oct.; J. B. Drew, Wixom, Mich., Clerk.

OCEANA QUARTERLY MEETING.

(No Returns.)

Claybanks										16	
Hart	L. Hitchcock	Hart								20	
Montague	H. H. Keyes p	Montague								13	
	G. W. Osborn	Marshville									
Shelby	L. Hitchcock p	Shelby								15	
	P. Colburn	do.									
	C. C. Inman	do.									
Total, 4	5									64	

Held 3d. Sat. in Aug., May, Oct. and Jan.; L. Hitchcock, Hart, Mich., Clerk.

OXFORD QUARTERLY MEETING.

Allison and [N. Branch				2	1	2		15		15	34
Bruce	E. J. Doyle p	Capac		1				27		27	25
	C. P. Goodrich	Hadley									
	D. Hulbert	Armada									
Capac	E. J. Doyle p	Capac	7	2			2	17		17	60
Imlay								7		7	17
Koviton								39		39	61
Do. & Kingston	E. J. Doyle p	Capac						32		32	40
Lexington	J. T. Ward p			1				12	1	13	70
New Haven	C. B. Mills p	New Haven		3	25	12		81	19	100	100
Sharpville								15		15	50
Total, 9	5		7	9	26	14	2	245	20	265	457

Held Fri. before 4th Sab. in Feb., May, Aug. and Nov.; L. A. Allor, Clerk.

RIVER RASIN QUARTERLY MEETING.

(No Returns.)

Augusta										12	
Bedford	J. Silvernail p	Erie								54	
	S. McLanathon	do.									
Manchester	S. J. Fowler p	Hillsdale								20	
Macon	J. H. Maynard p	Macon								40	
Wampler's [Lake	J. H. Maynard p	Macon								19	
Total, 5	4									145	

Held 1st Sat. of Feb., May, Aug. and Nov.; J. H. Maynard, Macon, Mich., Clerk.

VAN BUREN QUARTERLY MEETING.

Antwerp and [Paw Paw	G. P. Linderman p	Paw Paw	21	10	6		1	95	17	112	80
	Wm. Clark										
Arlington and [Van Buren	J. H. Darling	do.		1			1	53	5	58	47
	D. Osborne	do.									
	E. O. Dickinson	Hillsdale									
Gobleville	J. H. Darling	Paw Paw			2			12		12	50

Porter	D. Osborne p	Paw Paw			3	6	1	32	6	38	41
W. Oshtimo	J. H. Darling p	Waverly			2	1		10	9	19	39
	P. Roberts										
Waverly					4	2	1	38	12	50	60
Total, 6	6		21	11	17	9	4	240	49	289	317

Held Sat. before 3d Sab. in Mar., June, Sept. and Dec.; O. H. P. Sheldon, Paw Paw, Van Buren Co., Mich., Clerk.

Total, Michigan Yearly Meeting—89 Churches—81 Ordained Ministers—4 Licentiates—3286 Communicants.

ST. JOSEPH'S VALLEY YEARLY MEETING.

CALHOUN AND N. BRANCH QUARTERLY MEETING.

Burlington	I. P. Bates p	Burlington			1		2	44	4	48	40
Butler	E. J. Keeville p	Girard			1			45		45	60
	L. D. Boyington	Hillsdale									
Clarendon	H. S. Limbocker	Homer								33	
Cooks Prairie	J. Copp p	Hillsdale		2	4	1	1	70	52	122	123
E. Union	H. Morey	Burlington		2		1	1	29	3	32	
Girard	E. J. Keeville p	Girard								48	
	A. N. Eldred										
S. Litchfield	A. W. Ensign p	Litchfield		7			1	22	2	24	40
St. Joseph River	H. S. Limbocker p	Homer			3	6		30	8	38	55
	E. O. Dickinson	Hillsdale									
Spring Arbor	I. P. Bates p	Burlington			1		1	20	5	25	45
Total, 9	9			11	10	8	6	260	74	415	363

Held Friday before last Sab. in Apr., Aug., Nov. and Feb.; D. P. Hatch, Homer, Mich. Clerk.

CASS AND BERRIEN QUARTERLY MEETING.
(No Returns.)

Baldwin Prairie										26	
Berrien Cen.	J. Ashley p	Adamsville								61	
Galien*										31	
Mason	J. Ashley p									77	
	S. Ketchum										
Penn										24	
Summerville	J. Ashley p									34	
Total, 6	2									253	

Held ——; D. Fisk, Buchanan, Mich., Clerk.

STEUBEN AND BRANCH QUARTERLY MEETING.

Algansee	W. B. Chaple p	Kinderhook	1	8	1			81	9	40	
E. Gilead	H. Coddington p	Tekonsha			1			20	5	25	40
N. Bethel					4			25	5	30	30
Kinderhook	W. B. Chaple p				3	6		40		40	40
Snow Prairie	H. Coddington p					2		20		20	
Total, 5	2		1	8	9	8		136	19	155	110

Held 1st Sat. in May, 2d. in Aug., Nov. and Feb.; ——, E. Gilead, Mich, Clerk.

Total, St. Joseph's Valley Yearly Meeting—20 Churches—11 Ordained Ministers—2 Licentiates—823 Communicants.

ILLINOIS YEARLY MEETING.

BOON CO. QUARTERLY MEETING.

Cherry Valley	J. Thayer p	Cherry Valley		3	2			20	8	28	25
	J. Overocker	do.									
	P. W. Belknap	DeKalb Cen.									
Laona	J. C. Gifford p	OrfordvilleWis		1	5	1		27	1	28	
	Wm. Bodine	Durand									
Manchester & [Caledonia	S. H. Crowse p	Caledonia	3		2			18	2	20	65
	D. W. Edwards	Beloit, Wis									
Total 3	7		3	4	9	1		65	11	76	90

Held Fri. before 1st Sat. in Sept., Dec. and Feb., and Fri. before last Sat. in May; P. S. Doolittle, Rockford, Ill., Clerk.

CHICAGO QUARTERLY MEETING.

Chicago	J. Malvern p	Chicago, Ill.,	7	14	2			76	50	126	260
	A. H. Huling										
Frankfort	C. A. Hilton p	Frankfort Sta.	2		1			20		20	60
Total, 2	3		9	14	3			96	50	146	320

Held ——; A. H. Huling, Chicago, Ill., Clerk.

FOX RIVER QUARTERLY MEETING.

Blackbury	J. Thomas p	Blackbury Sta.	4	2	1			44	9	53	100
	S. Pouley	do.									
N. Kingston	S. E. Rogers	Polo		2	1			25	2	27	86
	L. E. Bixby	Kingston									
	J. H. Wesscher	N. Kingston									
Ohio Grove	E. M. Baxter p	Courtland	33	1			1	55	1	56	75
	S. E. Rogers	Polo									
N. Plato *		N Polo						4		4	
Total, 4	6		37	5	2		1	128	12	140	261

Held 3d Fri. in Feb., June, Sept. and Dec.; L. E. Bixby, Kingston, Ill., Clerk.

HANCOCK AND QUINCY QUARTERLY MEETING.

Fairview	J. S. Dinsmore	Poland		3				20	8	28	60
Franklin *								20	10	30	50
Hamilton	D. C. Miller p	Hamilton						14	2	16	65
	G. M. Sewall										
Paloma	J. S. Dinsmore	Poland	9	7		3		50	20	70	127
St. Albans *	D. C. Miller	Hamilton					1	53	12	65	88
	L. P. Slater	West Point									
Wheatland *	W. S. Taylor							35		35	60
Total, 6	6		9	10		3	1	192	52	244	450

Held 5th Sab. in each month that has 5 Sabbaths; A. T. Graham, Denver, Ill., Clerk.

MC LEAN QUARTERLY MEETING.

Ashkum				1				13		13	75
Broughton	A. M. Piper	Dwight						22	3	25	60
Cheney [Grove	J. B. Henderson p	Saybrook						13	1	14	60

Fairbury	W. H. Harris p	Fairbury	3		1			22	1	23	60
Pleasant [View *										30	
Spring Creek	W. H. Gifford *W. Duckham*	Gilman Danforth					1	18	3	21	30
Total, 6	5		3	1	1		1	88	8	126	285

Held May, Aug., Nov. and Feb.; J. H. Odell, Fairbury, Ill., Clerk.

PRAIRIE CITY QUARTERLY MEETING.

Bethel	C. E. Widger p P. Christian	Cuba do.				1	1	19	1	20	35
Cotton Wood [Grove†	S. T. Dodge p *T. J. Dodge*	Prairie City Macomb						40	2	42	40
Colfax	S. T. Dodge p		6	11				20		20	40
Fiat	J. E. Bayless p	Fairview						28	4	32	40
Middle Grove	S. T. Dodge p *H. Day* †	Prairie City Farmington	3	1			1	36		36	40
Prairie City	S. T. Dodge	Prairie City	4	3	2		1	75	22	97	110
W. Macomb	*T. J. Dodge* pt†	Macomb	5		3	14	1	50		50	55
Total, 7	6		18	15	5	15	4	268	29	297	360

Held Fri. before 4th Sun. in May, Aug., Nov., and Fri. before 1st Sab. in Feb.; H. Day, Farmington, Ill., Clerk.

ROCK RIVER QUARTERLY MEETING.

Four Mile [Grove	A. D. Sanborn p O. W. Bryant	Rochelle Meriden					1	29		29	45
Homer										34	
Inlet Grove	C. Cain	Lee Center								20	
Palestine [Grove	C. Cain	Lee Center								12	
Prairie Center	J. S Palmer	Prairie Center								12	45
Stone Ridge	A. D. Sanborn p O. W. Smith	Rochelle Mendota		6				18		18	30
Total, 6	5			6			1	47		125	120

Held —— B. Butler, Prairie Center, Ill., Clerk.

WALNUT CREEK QUARTERLY MEETING.

Boyd's Grove*										31	
Burns				2	2		3	26	9	35	114
Kewanee	J. J. Weage p Wm. Bonar *B. A. Gurney*	Kewanee do. do.	1		4			60	30	90	75
Liberty	A. M. Totman p *B. F. Henry*	Atkinson do.	18	1	3			66	20	86	81
Mineral					1			29	13	42	80
Pleasant Hill								14	28	42	50
Walnut Creek	R. G. Broadfoot	Galva		3				7	2	9	35
Total, 7	6		19	6	10		3	202	102	335	435

Held Fri. before 2d Sab. in March, June, Sept. and Dec.; Benj. A. Gurney, Kewanee, Ill., Clerk.

WHITE CO. (*Ind.*) QUARTERLY MEETING.

Badger Grove	J.P. Prickett p B. F. Ferguson	Brookston, [Ind	3				2	45		45	75

Burnetts [Creek *	J. P. Prickett p										28	
Indian Creek							2	9	11	20		40
Newton	K. F. Higgins p		4	3				21		21		30
Rensselaer			2	3	1	10	1	30	7	37		40
Round Grove*										12		
Total, 6	3		9	6	1	10	5	165	18	163		185

Held Sat. before 2d Sab. in Jan., Apr., July and Oct.; B. F. Furgerson, Brookston, Ind., Clerk.

Total, Illinois Yearly Meeting—47 Churches—10 Ordained Ministers—5 Licentiates—1652 Communicants.

SOUTHERN ILLINOIS YEARLY MEETING.

CAIRO QUARTERLY MEETING.

Birdsville	A. Greene p	Birdsville	1		2	7	2	60	5	65	25
1 Cairo	Wm. Kelley p	Cairo	14	3	3	2	5	66	4	64	
	M. Cox										
2 Cairo	N. Ricks p	Cairo	37	6	2	4	4	194	35	229	123
	J. Simson	do.									
	C. Stephens	do.									
	J. Thomas	do.									
	J. Ricks										
Fulton Station	Wm. Kelley p	Cairo	20	2	1	3		66		66	35
Mount Zion	I. Gilbert p	Unity	19	2				32		32	24
	W. W. Brooks	Goos Island									
St. Joy	Wm. Kelley p	Cairo	4		1	2	1	21	4	25	30
New Prospect	Wm. Kelley	do.	5	2	6	2		13		13	25
New Madrid	R. Hayes	New Madrid	23			5	2	129	15	144	30
	H. Hunter										
Unity	I. Gilbert p							35	12	47	
	F. Israel										
	L. Wendleton										
Valley Hope	A. Green p					1		30		30	
Total, 10	14		123	15	15	26	14	640	75	715	292

Held 1st. Friday in May, Aug., Nov., and Feb.; Wm. Kelley, Cairo, Ill., Clerk.

CARBONDALE QUARTERLY MEETING.

Carbondale	Henry Guy p	Carbondale	16	3		4	3	100	7	107	65
	F. Mhoon	do.									
	S. Mitchell										
Centralia	T. Johnson p	Champion	6					7	14	21	19
Champaign	T. Johnson p	do.	1			4	1	14		14	18
Duquoin	H. Guy p			2		2	1	10	1	11	
	J. Wood										
	N. Davis										
Elkville	H. Guy p					1	1	5	2	7	
Grand Tower	S. Mitchell p	Grand Tower	3		1		1	20		20	
	J. Lee										
Mount Carbon	D. Johnson p		15					15		15	
Morrison	A. Brown	Carbondale						7	2	7	
Murphersboro	A. Brown	do.	8					24		24	
	A. Shelton										
Pleasant Un.	A. Brown	Carbondale	1					9	1	10	10
	H. L. Walker										
Sparta	J. Johns p		6	3		2		20		20	
Total, 11	12		56	8	1	13	7	231	27	256	112

Held 3d Friday in May, Aug., Nov. and Feb.; F. Mhoon, Carbondale, Ill., Clerk.

EDDYVILLE (Ky.) QUARTERLY MEETING.

Bermingham	G. W. Wyatt p	Bermingham	2			1		34	8	42	
Benton	G. W. Wyatt p	do.	19			1		28	5	33	40
Dicusburg	T. McAlister p	Eddyville	10			1		47		47	19
Eddyville	T. McAlister p	do.	17	1			3	73	17	90	53
Mount Zion	L. Grissum p	Crittenden Spr.						77	1	78	
MountPleas'nt	G. W. Wyatt p	Bermingham	2			1		7		7	
Murry	G. W. Wyatt p	do.	29					22	7	29	
Wadkins [Bottom	J. Smith p	Eddyville	18					18		18	
Total, 8	4		97	1		4	3	306	38	344	112

Held 4th Friday in April, July, Oct. and Jan.; Wm. Smith, Eddyville, Ky., Clerk.

LEBANON QUARTERLY MEETING.

Elkton	J. C. Gilliland	Ashley	18				1	35	1	36	66
Fairview *	J. C. Gilliland p	do.								60	
Grand Prairie*										39	
Lebanon	M. A. Shepard	Lebanon						33	1	34	
Mt. Zion	J. Smith p	Ashley	36	12		2		53	3	56	60
Tarrapine [Ridge	H. Thompson p	Lebanon								25	50
Union Grove			1	2				27		27	25
Total, 7	4		55	14		2	1	148	5	277	201

Held 4th Sab. in Aug., Nov., Feb. and May; M. A. Shepard, Lebanon, Ill., Clerk.

LOONEY SPRING QUARTERLY MEETING.

[Partial Report.]

Bethlehem	H. S. Asbury p								48	
Camp Creek	Wm. Bradley p	Murphysboro							110	50
DeSoto	G. A. Gordon p								32	40
	F. W. Newell †	DeSoto								
Looney Spring	Wm. Bradley p								172	50
Oak Grove	H. S. Asbury p								46	50
	W. Worthen									
Percy	G. A. Gordon p	Percy								
	H. S. Gordon									
PleasantRidge	S. R. Fisher	Mulkeytown								
	M S. Payne	do.							23	
	A. C. Pearson	do.								
Pipestown	G. A. Gordon p	Percy							49	40
Shady Grove	J. Teffertiller	Mulkeytown							74	
Shiloh Hill	H. S. Asbury p								38	30
Total, 10	10								592	260

Held 5th Sabbath in each month that has 5 Sabbaths; C. M. Bradley, DeSoto, Ill., Clerk.

MOUND CITY QUARTERLY MEETING.

America	C. Reed p	Mound City	3	5	3	1		103	21	124	25
	J. M. Scott	do.									
	W. Hill	do.									
Bethlehem	J. Smith p	Caledonia	2	1		1	6	35	15	50	
	W. McClelland	do.									
Caledonia	J. Smith p	do.						12		12	
Grand Chain	W. McClelland p	do.	3			3	1	34	5	39	25
Mound City	J. A. Furguson p	Mound City	3	1	6	9	1	84	16	100	50
	A. Rice	do.									

Salem	J. Redick p	Mound City	4	1	1		1	35	14	49	35
	V. Murphy	do.									
Ullin	D. Redick	do.	5			3	1	29	2	31	30
	W. D. Cotton	Ullin									
Villa Ridge	J. Johnson p	Pulaski	2	4			5	83	13	96	32
	B. Smith	Villa Ridge									
Welfare †	H. Johnson p	Grand Chain	8					8		8	
Total, 9	13		30	12	10	17	15	423	86	509	198

Held 2d Fri. in May, Aug., Nov. and Feb; J. Johnson, Pulaski, Ill., Clerk.

UNION QUARTERLY MEETING.

Bethel	Wm McNary p	Uniontown						8		8	
Carmy	*C. Carr*		6					6		6	
	P. Butler										
	T. Harris										
Coridon	Wm. Campbell p	Coridon	4			1	1	35		35	30
Evensville	A. Rice p	Mound City				1		25		25	
MountVernon	O. Scott p	Mount Vernon	8	1				22	2	24	
Mount Bethel	O. Scott p						1	15		15	
Morganfield	Wm. Driver p	Morganfield	2	1		2	1	41	34	75	40
Raleigh			3		1			9		9	
Shawneetown	A. Rice p	Mound City	1		1			9		9	
Uniontown	A. Rice p		3				2	35	5	40	30
Zion	Wm. McNary p	Uniontown	15	2		6		60	4	64	
Total, 11	8		42	4	2	10	5	265	45	310	100

Held 3d Fri. in April, July, Oct. and Jan.; Wm. McNary, Morganfield, Ky., Clerk.

Total, Southern Illinois Yearly Meeting—66 Churches—48 Ordained Ministers—17 Licentiates—3003 Communicants.

WISCONSIN YEARLY MEETING.

ADAMS AND WASHARA QUARTERLY MEETING.

Harrisville	Wm. Phillips p	Westfield	1		1			9	3	12	28
Lincoln	Wm. Phillips p	do.						14	2	16	36
Packwakee †	Wm. Phillips p	do,						13		13	24
Plainfield	R. B. Sparks p	Plainfield			15		1	18		18	30
	J. B. Mason	Hancock									
	R. Morse	Plainfield									
StrongsPrairie	E. D. Lewis p	White Creek						22	8	30	12
	H. Thurber	Spring Creek									
Total, 5	6		1		16		1	76	13	89	130

Held 1st. Fri. in March, June, Sept., and Dec.; C.K. Richardson, Strongs Prairie, Wis., Clerk.

APPLE RIVER QUARTERLY MEETING.

(No Returns.)

Salem	E. D. Lewis p									40	
Greenvale										37	
Stockton Cen.	S. Torry p									10	
Elizabeth	A. J. Wood									18	
Total, 4	3									105	

Held last Friday in Feb., May and Nov., and the 2d Friday in Sept.; D. W. Plummer, ——, Ill., Clerk.

FOND DU LAC QUARTERLY MEETING.

Brothertown						1			16	60
Boltonville *	W. D. Moulton p	Boltonville							20	
Chilton and [Charlestown				2			25		25	30
Fond du Lac	A. B. Taylor p	Fond du Lac	9	18	9	1	2	64	10	74	80
Greenbush	J. Westlake p A Hannan †	Greenbush	2	2	2			22	7	29	50
Oakfield	I. W. Drew p	Oakfield		6	3	2		30	6	36	20
S. Prairie	J. Westlake p G Fancher	Greenbush			3			16	5	21	40
Scott	W. D. Moulton p	Boltonville				4		25		25	
Stockbridge *										43	
Trenton *										13	
Total, 10	6		11	28	17	7	3	182	28	369	355

Held 2d Friday in Feb., Nov., 1st Friday in June, and Sept.; G. Mansfield, Greenbush Wis., Clerk.

HONEY CREEK QUARTERLY MEETING.

Caldwell's [Prairie	G. H. Hubbard p	Honey Creek					1	19	1	20	50
Honey Creek	G. H. Hubbard p A. Coombs	do. Rochester	6	2	9		1	85	9	94	100
Mt. Pleasant				1			1	70	9	79	140
New Berlin								33	3	36	50
Paris *								7		7	
Rochester	O. D. Augir p	Rochester		1	3		3	20	5	25	75
Raymond			1	1	2			24	8	32	50
SpringPrairie*								10		10	
Wheatland *								31		31	
Total, 9	3		7	5	14		6	299	35	334	465

Held 1st Fri. in June, Sept. and Dec. and 2d Fri. in Feb.; G. H. Hubbard, Honey Creek, Wis., Clerk.

LAFAYETTE QUARTERLY MEETING.

Boscobel †							1	31		31	32
Fayette	C. R. Bridgman			1				34	5	39	
Hurricane [Grove	S. N. Jones p M. W. Darrell W. A. Taylor †	Fennimore Hurricane Gro. do.	11		3		1	47		47	40
Monticello	W. A. Potter p R. Barlow	Monticello do.			1			43	24	67	65
Warren	A. C. Hogbin p N. Woodworth M. Davidson	Warren, Ill. do. do.	5	1	1			86	53	139	200
Wayne	M. G. Pett p	Spafford			1			54	21	75	50
York Prairie	W. A. Potter p							20	6	26	30
Total, 7	10		16	2	6		2	315	109	424	417

Held 1st Friday in Sept., Dec., Feb. and June; L. F. Farnham, Warren, Ill., Clerk.

MC HENRY QUARTERLY MEETING.

Big Foot	J. Phillips, Jr. p	Big Foot, Ill.	5	4	3					33	50
Harvard	H. G. Woodworth	Harvard, Ill.								30	90
McHenry	J. D. Vandoren p	McHenry, Ill.		1						11	35
Total, 3	3		5	5	3					74	175

Held 2d Fri. in June, Sept., Dec. and Feb.; H. G. Woodworth, Harvard, Ill., Clerk.

ROCK AND DANE QUARTERLY MEETING.

Bradford	R. W. Bryant p	Johnstown Cen			3	1		21		21	80
	J. C. Gifford	Orfordville									
Evansville	O. H. True p	Evansville	4	2	6	3		41	22	63	120
	G. S. Bradley	do.									
Johnstown	R. Cooley p	Lima Center		3	4	7	1	109	8	117	100
	D. Johnson	do.									
	R. W. Bryant	Johnstown Cen									
	J. Parkyn	Johnstown									
Oakland	J. R. Pope p	Oakland	4			1	3	30	6	36	50
Oregon	G. S. Bradley p	Evansville					1			16	
Rome	J. G. Hull	Farmington	9	11				17	3	20	
Rutland	H. E. Cross p	Stoughton	2	2				49	15	64	81
Total, 7	10		19	18	13	12	5	267	54	337	431

Held 2d Fri. in Nov. and Feb., 4th Fri. in May and 1st Fri. in Sept.; L. Hulse, Johnstown, Wis., Clerk.

SAUK CO. QUARTERLY MEETING.

Big Spring & Kilbourn City	Amos Tyler p	Big Spring						14	4	18	
Ironton	J. Aldridge	Lime Ridge			2			12	12	24	
Hillsboro	I. Jackson	Ironton		2	6	11	1	46	18	64	
	A. Turner										
Richland Cen.			4		1			33	1	34	45
Sumpter	B. F. McKenney	Prairie du Sac						14	4	18	
Sauk	B. F. McKenney	do.	3					45	12	57	35
Total, 6	5		7	2	9	11	1	164	51	215	80

Held Fri., before 2d Sab. in June, Sept., Dec. and Feb.; B. F. McKenney, Prairie du Sac, Wis., Clerk.

WAUPUN QUARTERLY MEETING.

Berlin	E. N. Wright p	Waupun		2	1	1		28	3	31	50
Dale			2					24		24	30
E. Wrightstown	A. Phillips p	Wrightstown						23		23	25
Fairwater		Fairwater		1	4	2		42	5	47	20
Grand Prairie	L. D. Felt p	Markesan	1	3			2	31	1	32	75
Hortonville		Hortonville		4				32	8	40	50
Nekimi	W. W. Lee p	Oshkosh		4	3	1		25		25	50
	W. Whiting										
Rolling Prairie	F. B. Moulton p	Burnett	2	3		1	2	57	14	71	75
	S. Drown										
	J. Clough										
	A. Stoddard										
Rosendale	W. W. Lee p	Oshkosh			3			20		20	40
Vineland	Wm. Mitchell p							12		12	40
Winnebago	Wm. Mitchell p			1		1		43		43	60
	J. Griffin										
	L. W. Lee										
	J. Hughes										
Waupun	H. J. Brown	Waupun		8	7	3		50	13	63	80
	C. B. Waller										
Wrightstown	A. Phillips p	Wrightstown	5	4	5	5		60	5	65	100
Winneconne	J. M. Kayser p	Winneconne		2	4	4		71	14	85	80
	E. Reynolds										
Scott and Marcellon	L. Wheeler p	Bell Fountain	2	2	1			25	2	27	
	A. J. Pierson										
Total, 15	20		12	34	28	18	4	543	65	608	775

Held last Fri. in Feb., May, Aug. and Nov.; T. B. Moulton, Burnett, Wis., Clerk.

Total, Wisconsin Yearly Meeting—66 Churches—65 Ordained Ministers —1 Licentiate—2645 Communicants.

MINNESOTA YEARLY MEETING.

HENNEPIN QUARTERLY MEETING.

Anoka and Champlin	C. L. Russell p	Champlin	2	8	3		1	86	7	93	144
	W. Hayden	do.									
Bal·lwin *										11	
Castle Rock	J. D. Batson p	Castle Rock		2	1			29	4	33	
Crystal Lake and Brooklin	H. N. Herrick p	Minneapolis			3			24	4	28	40
Elk River	J. S. Staples p	Elk River	1					14	18	32	100
Minneapolis	C. Payne p	Minneapolis	14	14	6	6	2	107	32	130	110
	H. N. Herrick	do.									
PleasantL'ke*										16	
Total 7	6		17	24	13	6	3	260	65	344	394

Held Friday before 2d Sab. in March; Fri. before 3d Sab. in June and Dec.; Fri. before 4th Sab. in Sept.; D. Day, Farmington, Minn., Clerk.

ST. CROIX QUARTERLY MEETING.

(No Returns.)

Beldonville	H. Stillwell	Rock Elm Cen.								15	
Big Missouri										16	
Cady Creek	A. Hathaway	Menomena								23	
Diamond Bluff	M. H. Smith	RiverFalls, Wis								37	
	B. R. Rackleff	Hudson, Wis.									
	D. Wilson	Rock Elm Cen.									
Ean Galle	A. Hathaway p									35	
Plum Creek										12	
1 Rock Elm										14	
2 Rock Elm										19	
Spring Brook	R. Poston	EanClaire, Wis.								8	
Tyrone										8	
Total, 10	6									187	

Held Fri. before the 3d Sunday in June, Sept. and Dec., and Friday before 1st. Sab. in March; D. Wilson, Rock Elm Cen., Wis., Clerk.

WINONA AND HOUSTON QUARTERLY MEETING.

Centerville	A. G. Brann p	Money Creek			1			6		6	50
Money Creek	A. G. Brann p	do.	4	4	1			44		44	60
	A. P. Corey	do.									
Pickwick	A. G. Brann p				10			15	1	16	40
Utica	P. Fuller p	Utica						11	1	12	40
Warren	L. C. Cobb p	Enterprise			1			15	4	19	60
	M. Cobb	do.									
Total, 5	5		4	4	13			91	6	97	250

Held Friday before 2d Sabbath of Feb., June, Sept. and Dec.; A. G. Brann, Money Creek, Minn., Clerk.

Total, Minnesota Yearly Meeting—24 Churches—17 Ordained Ministers—0 Licentiates—627 Communicants.

MINNESOTA SOUTHERN YEARLY MEETING.

BLUE EARTH VALLEY QUARTERLY MEETING.

Bass Lake								6	4	10	35
Freedom	S. A. Stowe p	Mapleton		1				20	1	21	60
Janesville *	B. F. Kelley	Janesville								25	

Lura and Min- [nesota Lake	B. A. Stowe p	Easton			2			15		15	50
Mapleton	T. Farnum p	Mapleton			2			36		36	30
	W. H. Nichols	do.									
Medo and [Buford								18	1	19	
Prescott and [Guthrie	S. A. Stowe p	do.		1				14	2	16	
Total, 7	5			2	4			109	8	142	175

Held Friday after 1st Sab. in March, June, Sept. and Dec.; S. Peet, Mapleton, Minn., Clerk.

CHAIN LAKE QUARTERLY MEETING.

Elm Creek Cen	*L. F. True*	Westford				1		17	6	23	25
Elmore	J. M. Woolery	Blue Earth City			1			32	2	34	
Fairmont	E. Berry p	Fairmont	1		2			22	7	29	
	C. H. Bardwell	Center Creek									
	Wm. S. Leigh	May									
Horicon	Wm. S. Leigh p	do.		2	2		1	10	5	15	
Nashville †	Wm. S. Leigh p	do.	5	16				19	2	21	
Pilot Grove	A. R. Brockett p	Blue Earth City	1				1	12	3	15	
Pleasant Prai- [rie	A. R. Brockett p			2				12		12	
Rose Lake					9		1	13	4	17	26
Sheneska	E. Berry p	Fairmont			1			8	6	14	
W. Chain Lake	J. N. Longstreet	do.			1	1		10	2	12	14
Total, 10	8		7	20	16	2	3	155	37	192	65

Held 1st Fri. in Sept., and last Fri. in Nov., Feb. and May; W. S. Leigh, Fairmont, Minn. Clerk.

FREEBORN QUARTERLY MEETING.

Deer Creek†	J. Q. Wheeler p †	Northwood,	2	2	1					12	20
	C. B. Eshenett †	do. [Iowa									
Freeborn					4			11	3	14	50
Nunda and [Mansfield					5			21	14	35	31
Manchester								10		10	25
Oakland								18		18	
S. Bristol										17	
Shell Rock & [London	J. C. Robinson p	Northwood, [Iowa		5				23	1	24	40
Total, 7	3		2	7	10			83	18	130	166

Held Friday before 3d Sab. in June, before the 4th Sab. in Sept. and Dec. and before the 1st Sab. in March; T. S. Bewick, Austin, Minn., Clerk.

LITTLE SIOUX VALLEY QUARTERLY MEETING.

Estherville					2	1		15	2	17	70
Ellington	H. Kettlewell p	Emmettsburg						12		12	25
Hartland †	John Woolery p	Spencer	14				2	28		28	30
Lloyd and [Bridgewater*	A. J. Thompson p	Estherville	1					9	3	12	30
Lincoln †	*J. Vesey* †	Spencer	6					12		12	25
Meadow [Brook *†	D. N. Coats p	do.						9		9	20
Rush Lake	H. Kettlewell p	Emmettsburg			4	1		25		25	25
1 Spencer	R. A. Coats p	Spencer			4			44	8	52	95
	D. N. Coats										
2 Spencer †	J. Woolery p	do.	8					17		17	25
Union*	R. A. Coats p	do.						17		17	20
Total, 10	6		29		10	2	2	188	13	201	365

Held 18—2 of Sept., Dec., Feb., and June; H. D. Parsons, Spencer, Iowa, Clerk.

Total, *Minnesota Southern Yearly Meeting*—34 Churches—19 Ordained Ministers—*3 Licentiates*—665 Communicants.

IOWA YEARLY MEETING.

TAMA QUARTERLY MEETING.

Bovina	J. L. Lesher p	La Porte City		1	2			32		32	70
Carlton	J. H. Steward	Toledo								15	
Fairview †	J. H. Steward p	do.	18	9				27		27	70
	J. D. Mason †	do.									
Otter Creek										31	
Orford *										12	
Oneida	D. Dymond p	Waltham	6	4				30	2	32	40
Richland	I. Brown p †	Chelsea			4			12	4	16	50
	E. Hatfield	Haven									
Three Mile [Grove*										23	
Toledo	John Sweatt	Toledo				21		27	6	33	
Union	H. F. Brown p	Mantour	1	2				17	3	20	55
	H. S. Dixon	Buttlerville									
York								19	6	25	53
Total, 11	9		25	16	6	21		164	21	286	338

Held Fri. before the 3d Sab. in Mar., June, Sept. and Dec.; H. H. Withington, Toledo, Tama Co., Iowa.

VAN BUREN QUARTERLY MEETING.

Agency City	*C. D. Dudley* p †							27	6	33	80
	G. A. Stebbens										
	E. Tibbetts										
	E. Dudley										
Benton*										15	
Hillsboro	J. Newbold p	Hillsboro	25	6	4		3	132	20	152	125
Lockridge							1	24	6	30	40
Total, 4	5		25	6	4		4	183	32	230	245

Held March, June, Sept., and Dec.; D. K. Helterbrand, Sheridan, Iowa, Clerk.

WAPSIPINICON QUARTERLY MEETING.

Bethel	J. H. Decker p	Wilton	4							74	
	J. Head	Atalissa									
Bertram *	W. Crew	Bertram								31	
Buena Vista	D. C. Curtis p	Calamus		2			2	12		12	
Clay *	O. E. Aldrich	Wyoming								71	
	B. C. Slater										
	T. H. Batcheler	Clay Mills									
Calamus *	A. F. Davis p	Wheatland								20	
Farmington	O. E. Baker p	Wilton								74	
Mount Zion			11	4			4	42	12	54	
Pleasant Hill	T. A. Maxson p	Olin		2				67	20	87	100
Rochester *	J. H. Decker									32	
Rome *	T. A. Maxson									19	
Scotch Grove*										32	
Waubeek			3				1	43	17	60	
Welton*										24	
Wilton *										160	
Total, 14	10		18	8			7	164	49	750	100

Held Friday before 1st Sun. in Feb., June, Sept., and Dec.; D. C. Curtis, Calamus, Iowa, Clerk.

WAYNE CO. QUARTERLY MEETING.

Medicine [Creek	E. Tibbetts p	Agency City	6	2	1			24		24	30
Salem	A. Sill p	Genoa	2					14	1	15	30
	I. T. Bradbury										

W. Madison								17	1	18	85
Total, 3	3		8	2	1			55	2	57	145

Held Fri. before 1st Sab. in June, Sept., Dec. and March; R. W. Sherritt, Allerton, Iowa, Clerk.

Total, Iowa Yearly Meeting—32 Churches—25 Ordained Ministers—2 Licentiates—1303 Communicants.

IOWA NORTHERN YEARLY MEETING.

CEDAR VALLEY QUARTERLY MEETING.

Burr Oak	C. Pierce p	Orchard						8	3	11	
Cedar								10		10	
Horton	S. Summerlin p	Horton	17					45	10	55	
Mitchell	C. Pierce p	Orchard						10	6	16	
	J. F. Hamblen	Mitchell									
Orchard *	C. Pierce	Orchard								19	
Tripoli *										18	
Union	L. Inman	Marble Rock						21	1	22	
Total, 7	4		17					94	20	151	

Held Fri. before 2d Sab. in Sept., 4th in Nov., 1st Sab. in Feb., and 4th in May; H. C. Inman, Marble Rock, Iowa, Clerk.

DELAWARE AND CLAYTON QUARTERLY MEETING.

Albany	W. T. Bunton p	Fayette		3				15	2	17	
	R. J. Valentine										
Bear Creek	N. W. Bixby p.		2		4	3		9	2	11	
Buffalo Grove	H. Bailey p	Buffalo Grove		2			1	17	5	22	50
	B. F. Hammond	do.									
Central City	O. E. Aldrich p	Wyoming	3	1	3			83	8	91	
Delhi	A. Polma p	Masonville		1	2		1	61	2	63	50
	N. Odell	Colesburg									
	Wm. Wright	Manchester									
Fairfield *	C. Holroyd p	Campton						17	4	21	
Forestville	N. W. Bixby p				1			7	4	11	
Lodomillo	N. W. Bixby p	Edgewood		1	1	1	1	41	7	48	
	H. Gifford	Elkador									
	R. Bixby	Edgewood									
Madison	N. W. Bixby p		2	7	3			35	6	41	75
	C. Holroyd										
Masonville	R. Norton p	Masonville						10	3	13	75
	A. Palmer										
Manchester *								12	7	19	
Mt Hope	A. Palmer p							18		18	50
Putnam	H. M. Bailey p		6	1	7			15	1	16	
Prairie Creek	R. Norton p							10	3	13	
Spring Valley*	W. T. Bunton							18	7	25	
Postville	S. F. Smith p	Postville	8	2	2		1	60	6	66	120
Uniontown	Wm Small p	Manchester		2	4		1	34	17	51	75
Volga City					4		1	26	11	37	83
Total, 18	17		21	20	31	4	6	488	95	583	578

Held Fri. before the 4th Sat. in May, Nov., and Feb., and Fri. before 2d Sab. in Sept.; R. Norton, Masonville, Iowa, Clerk.

ROOT RIVER (*Minn.*) QUARTERLY MEETING.

Beaver			1					16	6	22	60
Fairview †								15		15	40
Frankford					12		1	10	7	17	
Freesoil	C. Young	Spring Valley	2	1	4		1	15	16	31	50
	M. B. Felt	do.									

Lime City †								15		15	25
Racine Cen. †	Silas Gaskell	High Forest		2	2			16	2	18	70
Total, 6	3		3	3	18		2	87	31	118	245

Held Friday before 1st Sab. in March, June., and Dec., Fri. before 3d Sat. in Sept.; C. W. Crain, Wykoff, Minn., Clerk.

TURKEY VALLEY QUARTERLY MEETING.

(No Returns.)

Bloomfield [Center	N. R. George p *D. T. Perry*	Postville								15	
Illyria										26	
Postville	N. R. George p E. Harvey									48	
Spring Valley	J. S. Lee *T. W. Valentine*									28	
Total, 4	5									117	

Held Fri. before 1st Sab. in June, Sept., Dec. and 3d in Mar.; N. R. George, Postville, Iowa, Clerk.

WATERLOO QUARTERLY MEETING.

Fairbank *										100	
Geneseo	C. B. Messer p L. Lesher	Moreville La Porte City	6	2		6		36	3	39	
La Porte City					1			20	15	35	
Lester *										22	
Union							1	22	4	26	15
Waterloo *	J. J. Hall p E. Jenkins		21	18		6		54	14	68	125
Total, 6	4		27	20	1	12	1	132	36	290	140

Held Fri. before 3d Sab. in Jan., Oct., and before last Sab. in Mar. and June; Hiram Champlin, La Porte City, Iowa, Clerk.

Total, Iowa Northern Yearly Meeting—41 Churches—28 Ordained Ministers—5 Licentiates —1259 Communicants.

KANSAS YEARLY MEETING.

CHEROKEE (Kan.) QUARTERLY MEETING.

(No Returns.)

Barton City	*S. Keyes*	Arcadia								11	
Center Creek	J. D. Huling p	Millersburg								9	
Cherokee City	J. B. Fast p A. Cox	Oswego								39	
Deer Creek	J. D. Huling									21	
Drywood [Valley	*S. Keyes*									10	
W. Liberty	do.									11	
Pleasant [Valley	do.									38	
Plumb Creek	J. B. Fast p									13	
Total, 8	4									152	

Held Friday before 2d Sab. in June, Sept., Dec. and Feb.; E. McMickle, Oswego, Kansas, Clerk.

JEFFERSON CO. QUARTERLY MEETING.

Adams Peak	H. W. Morse p	Adams Peak	1					23	2	25	30
Mud Creek	J. F. Williams G. Evans O. A. Chapman	Oscaloosa Lenape		2				26	5	31	20

Mt. Pleasant	*L. D. Jewett*							10		10	20
Spring Hill	E. V. Merrett	Center Ridge		6	2	2	1	16	2	18	25
W. Appanoose	S. D. Keneston	Centropolis			6			7	6	13	28
Total, 5	7			8	8	2	1	82	15	97	123

Held Saturday before 1st Sab. in March, June, Sept. and Dec.; A. W. Crawford, Spring Hill, Kan., Clerk.

Total, Kansas Yearly Meeting—13 Churches—9 Ordained Ministers—2 Licentiates—249 Communicants.

VIRGINIA F. B. ASSOCIATION.

HARPER'S FERRY QUARTERLY MEETING.

Amelia Court [House	*H. Clayvor*		12	26			2	80	6	86	46
Charlestown	B. F. Fox p	Charlestown	15		2	1	2	62	35	97	70
Harper'sFerry	A. H. Morrell p	Harper'sFerry	9	2			1			103	175
Kerneysville					1			8		8	
Leetown *										19	
Martinsburg	W. P. Fisher p	Martinsburg	8	4	1	5	2	90	17	107	125
Smithfield *										12	
Shepherds-[town								22	5	27	
Total, 8	4		44	32	4	6	7	262	63	459	416

Held 2d Sat and Sab. in Jan., Apr., July and Nov.; —— —— —— Clerk.

WINCHESTER QUARTERLY MEETING.

(No Returns.)

Berryville	*T. Blackbourne*									103	
Elizabeth [Furnace	*W. Downey*	Staunton								22	
Luray										13	
Winchester	B. Kirk p J. E. Burrell	Winchester								106	
Total, 4	4									244	

Held 3d Sat. in May, Aug., Nov. and Feb.; A. H. Morrell, Harper's Ferry, W. Va., Clerk.

Total, Virginia Association—12 Churches—5 Ordained Ministers—3 Licentiates—703 Communicants.

LOUISIANA YEARLY MEETING.

ANGOLA QUARTERLY MEETING.

Angola *										14	
Demarkation	G. Ecklis p		2							18	40
Iron Hill *										7	
Idsbert	O. Sparks p H. Dent S. Berry *S. McLain* *A. Hill*		6							18	25
Locholmy *										22	
Styopa	S. Berry p									25	25
Sun Flower	A. Hill p		13		1		4			17	
Total, 7	6		21		1		4			121	90

Held 2d *Friday in Jan., Apr., July and Oct.*; —— Angola Landing, La., Clerk.

EAST BATON ROUGE QUARTERLY MEETING.
(No Returns.)

1 E. Baton [Rouge	G. Harris p	E. BatonRouge								
2 do.	H. Simon p	do.								25
Brown's [Chapel	M. Jamistan p	do.								73
Cypress Grove	C. Graves	W.BatonRouge								55
John Baptist										40
Manchoc	G. Harris p									73
Mt. Zion	J. Brown	E. BatonRogue								6
StewartChapel										25
St. Pauls	S. Wright p									13
Smithfield	G. Harris p									30
Total, 10	6									344

Held 3d Friday in Jan., Apr., July and Oct.; James Green, East Baton Rouge, La., Clerk.

NEW ORLEANS QUARTERLY MEETING.

Jefferson	S. Burton p									12
1 New Orleans	S. Burton p		6	2		5	48			48
2 do.	J. Blackstone p	New Orleans	3	4		2	22			22
3 do.	C. Decato p									44
Total, 4	3		9	6		7	70			126

Held Jan., April, July and October; J. Blackstone, New Orleans, La., Clerk.

Total, Louisaina Yearly Meeting—21 Churches—13 Ordained Ministers—2 Licentiates—591 Communicants.

ONTARIO YEARLY MEETING.

LONDON QUARTERLY MEETING.
(No Returns.)

Dexter										26
Deerham Cen.										29
Dorchester*										22
London										22
Malahide*										23
Salford	S. Griffin p	Bothwell								56
Southwold & [Dauwich	S. Griffin	do.								78
Total, 7	1									249

Held Saturday before 1st Sab. in April, July, Oct. and Jan.; J. E. Vail, Union, Ont., Clerk.

NORFOLK CO. QUARTERLY MEETING.

Bethel *								27	28	55	
Charlotteville	J. W. Silcox p	Waterford	4	2		1		22	1	23	31
Calvery †	J. S. Harrington p *C. H. Baker*	Bloomsburgh	52			1		51		51	
Oak Grove *	J. S. Harrington p	do.						36	5	41	35
Round Plain	J. S. Harrington p	do.						24	10	34	40
Townsend Cen	J. W. Silcox p	Waterford		2	7	4	1	35	6	41	60
Total, 6	3		56	4	7	6	1	195	50	245	166

Held Fri. before 2d Sab. in Feb., May, Aug. and Nov.; J. W. Silcox, Waterford, Ont., Clerk.

OXFORD QUARTERLY MEETING.

Innerkip*											18	
Zorra	J. Ingram p	Strathallan	3	2	1	1	2	10	15	116		50
S. do.	J. Ingram p	do.	1	1				25	11	36		
Total, 3	1		4	3	1	1	2	126	26	170		50

Held Friday before 1st Sab. in Mar., June, Sept. and Dec.; John Ingram, Strathallan, Ont., Clerk.

Total, Ontario Yearly Meeting—16 Churches—4 Ordained Ministers—1 Licentiate—664 Communicants.

ORISSA YEARLY MEETING.

BALASORE QUARTERLY MEETING.

Balasore	A. J. Marshall p Kamala K. Naik	Balasore, India [via Brindisi	8	7			49	16	65	123
Jellasore	J. Phillips p Silas Curtis	Jellasore, India [via Brindisi	3		8	2	95	19	114	130
Santipore	J. Phillips p *Madhu S. Das*	Jellasore India [via Brindisi	4	8	1	2	64	7	71	150
Total, 3	5		15	15	9	4	208	42	250	403

Held Fri. before 2d Sab. in Mar., June and Sept.; A. J. Marshall, Clerk.

MIDNAPORE QUARTERLY MEETING.

Midnapore	O. R. Bacheler p Jacob Mishra *Dinanath Mandal* *Purna C. Basu*	Midnapore, Ind [via Brindisi	8		52	4	1	62	3	65	92
Bhimpore	J. L. Phillips p	Midnapore, Ind [via Brindisi	9	47				49	7	56	150
Total, 2	5		17	47	52	4	1	11	10	121	242

Held Fri. before second Sab. in Jan., Apr., July, and Oct.; J. L. Phillips, Clerk.

Total, Orissa Yearly Meeting—5 Churches—7 Ordained Ministers—3 Licentiates—371 Communicants.

LIBERTY ASSOCIATION.

(No Returns.)

Antioch	Wm. Clark	Rochester	24
Bethlehem		[Mills, Ind.	28
Bethsaida	D. A. McFadden	Mt.Vernon, Ind	52
Black River	J. Allman	Stewartsville In	37
	J. Drake	Poseyville	
	P. Broils	Stewartsville	
Columbia	A. H. Polk	Princeton, Ind.	182
Cypress			12
Enon	T. M. Strain	Ft.Branch, Ind	87
Fort Branch	T. M. Strain		162
Franklin [Chapel			26
Hazelton	Wm. Ivy	Hazelton, Ind.	15
Independence	G. W. Moore	Evansville, Ind	62
Liberty	J. G. Ensle	Henderson, Ky	53
Mt. Pleasant	W. Blackburn *W. J. Blackburn*	Mt.Vernon, In.	230

Mt. Moriah										38
Mt Olive	J. J. Rusk	Poseyville, Ind.								103
Mt. Pisgah	G. W. Moore	Evansville, Ind								22
New Salem										90
Oakland	J. W. Cockrum	Oakland City In								48
Owensville	Jacob Speer	Owensville, Ind								109
Palestine*										23
Pleasant Gro.	T. M. Strain									25
Springfield	W. Blackburn									17
Union	R. B. Burlison	Black Hawk								26
Union Bethel		[Mills, Ind.								16
Union Chapel*										
Wabash	Wm. Clark	Rochester								58
Zion	J. G. Ensle	[Mills, Ill.								40
Total, 27	16									1605

SHELBY ASSOCIATION.
(No Returns.)

Bethel				1						49
Fairview										28
Fellowship	J. B. Perryman	Cold Spring								53
Friendship	S. B. Vaughn	Macon								26
Hopewell										8
Liberty	T. W. Jincons	Clinton								71
	G. Clifton									
New Hope										50
Oak Grove	J. Perryman	Marrowbone								65
Okaw	J. P. Hudson	Shelbyville								59
Providence										50
Salem	F. S. Randolph	Elwin								80
Salt Creek	J. Spencer	Clinton								14
South Fork*										
Union	N. Corley	Shelbyville								25
Total, 14	9									578

Q. M'S NOT CONNECTED WITH ANY Y. M.

ADAIR AND SCHUYLER QUARTERLY MEETING.

Greentop	J. S. Williams p	Floyd's Creek					8	2	10	50
Kirksville*	J, H. Wescher	[Mo.					30	1	31	
	A. Sille									
	D. C. Miller									
N. Union*	J. S. Williams p						10		10	
Union Grove *	J. S. Williams p						7		7	
Total, 4	4						55	3	58	50

Held Sat. before 4th. Sab. in Feb., May, Aug. and Nov.; L. Spriggs, Kirksville, Mo., Clerk.

ALLEGAN QUARTERLY MEETING.

Casco	C. Cummins p †	W. Geneva	7	2			20	4	24	15
	I. Teachout	Coloma								
	B. R. Clark †	W. Geneva								
Heath *										
Lake Town	C. Cummins p†	W. Geneva	1	3	1	2	11	2	13	
Total, 3	3		8	5	1	2	31	6	37	15

Held Friday before the 3d Sunday in Aug., Nov., Feb. and May; C. Cummins, W. Geneva, Mich, Clerk.

BARRY AND ALLEGAN (Mich.) QUARTERLY MEETING.

Leighton					2			28		28		
Rutland						2	1	19		19		50
Watson *										22		
Yankee Spring	S. Headley p F. A. Stanford	Bowen Mills Middleville						6	2	8		
Total, 4	2				2	2	1	51	2	77		50

Held 4th Sab. in Mar., Sept., Dec., and 2d Sab. in June; E. H. Stone, Hastings, Mich., Clerk.

SAC CITY (Iowa) QUARTERLY MEETING.

Deloit										17		
N. Coon										18		
Sac City	A. J. Wood p R. Hayden	Sac City do.								22		
Total, 3	2									57		

R. Hayden, Sac City, Iowa, Clerk.

SOUTH RIVER (Iowa) QUARTERLY MEETING.

Belmont	M. S. Hubbell p	Cromwell	1		4			40	14	54		40
Fairview	O. T. Clark p	Sharon	1		9			28	17	45		85
Highland *										8		
Prairie City	O. T. Clark p *B. F. Brown*	Sharon Green Bay	2		9		1	4	5	9		
Summerset	D. W. Shackley p *D. H. Carr*		5					7	4	11		
Swede Point*										21		
Total, 6	5		9		22		1	79	40	148		125

Held Fri. before 1st Sabbath in March, June, Sept. and Dec.; M. C. Peterson, Nortonville, Iowa, Clerk.

ST. FRANCIS QUARTERLY MEETING.
(No Returns.)

Brushy Creek	E. Ray p	DeLassus, Mo.										
De Lassus	E. Ray p	do.								16		
Longhsboro	J. Wood p	do.										
Mine La Mott	E. Ray p									16		
Pendleton	J. Wood p									22		
Total, 5	2									54		

Wm. Benson, DeLassus, Mo., Clerk.

SALEM (Neb.) QUARTERLY MEETING.
(No Returns.)

Bennett	P. Lansing L. C. Chase	Bennett do.								8		
Palmyra										16		
Salem	A. Curtis p K. R. Davis	Salem do.								27		
Total 3	4									51		

Held Fri. before 3d Sab. in Feb., May, Aug. and Nov.; L. C. Chase, Bennett, Neb., Clerk.

WAYNE CO. (Ill.) QUARTERLY MEETING.

Bone Gap	G. H. Moon p J. Rhodes	Fairfield Bone Gap	7					25	1	26		60

Big Mound	G. H. Moon p	Fairfield	2	1		1	16		16	60
Jeffersonville	G. H. Moon p						18	3	21	
Total, 3	2		9	1		1	59	4	63	120

Held Sat. before 1st Sab. in Feb., June, Sept. and Nov.; J. S. Hawk, Jeffersonville, Ill., Clerk.

WORTH CO. (MO.) QUARTERLY MEETING.

Isadora *	O. S Harding p	Grant City								33	
Lot's Grove	O. S. Harding p		8		1					29	
Pioneer	E. H. Hunt p	do.	2		1	1	17	1	18		40
Plat Branch	D. Mills p	Isadora							7		
West Fork	O. S. Harding		1	2		1	17		17		
Total, 5	3		11	2	2	2	34	1	114		40

Held Sat. before 4th. Sab. in March, June, Sept. and Dec; E. O. Walden, Grant City, Worth Co., Missouri, Clerk.

CHURCHES NOT CONNECTED WITH ANY Q. M.

Boston, Bunker Hill Dist., [Union St.	W. F. Eaton p	[Mass. Charlestown,	1	6	2	6	57	27	84	134
Elk Run and Camp Creek *									18	
Gardiner, [Brunswick St	S. M. Haggett p								86	140
Howard City, [Mich.			5	9					14	180
Northport, Mich. *									9	
Shannon, Kas*									24	
Tinkle Valley, Iowa*									6	
Union, Ind.				1			15	2	17	
Union Mills, Iowa*									12	
Washington, Ind.							17	1	18	30
Wexford, Mich.*									18	
Total, 11	2		6	15	3	6	89	30	306	484

SUPPLEMENTARY.

There are a number of Associations of Baptists in America, which, in doctrine and polity, are in general agreement with the Freewill Baptists. No specific reports have been received from these Associations, but, from the best information received, the inference is that they number in the aggregate not less than 25,000.

RECAPITULATION.

YEARLY MEETINGS.	Y. M. CLERKS.	P.O. ADDRESSES.	No. Q. M's.	No. of Churches.	Ordained Preachers.	Licensed Preachers.	Increase.	Decrease.	No. of Commu.
New Hampshire	E. H. Prescott	Nw. Hampton, N.H	8	124	125	2		401	8659
Maine Western	L. H Witham	Biddeford, Me.	4	67	61	2	67		4469
Maine Central	W. H. Bowen *x*	Lewiston, Me.	5	105	97	9		56	6395
Penobscot	A. L. Gerrish	Pittsfield, Me.	9	110	72	7		59	4016
Vermont	J. W. Burgin,	Warren, Vt.	6	63	5[illegible]	6	97		3203
Rhode Island & Mass	D. Boyd	Pawtucket, R. I.	3	47	54	7	80		4986
Holland Purchase	L. [illegible]. Starr,	Dale, N. Y.	5	33	38	3	64		2111
Genesee *b*	W. Walker	N. Parma, N. Y.	4	26	27	4		30	1451
Susquehannah	J. W. Hills	Windham, Pa.	4	37	21	3		52	1464
N. York and Pa.	G. H. Freeman	Addison, N. Y.	4	43	31	3		78	1104
St. Lawrence	W. Whitfield	Pierpont, N. Y.	2	17	15	3	20		783
Union	J. W. Barr	Otselic, N. Y.	2	13	11	2		19	640
Central New York	A. E. Wilson	Gilbert's Mills, N.Y	5	43	25	2		15	2197
Pennsylvania			4	13	10	2	36		557
Ohio and Pa.	O. D. Patch [178 Osborn St.	Cleveland, O.	5	40	32	1		34	1574
Central Ohio	S. D. Bates	Marion, O.	5	26	19	1	27		1401
Ohio *a*	E. Butterfield	Wright's Cor., Ind.	2	10	9	3		13	631
Ohio River	T. E. Peden	Berlin⋈ Roads, O.	6	54	33	9	351		3135
Indiana	D. A. Tucker	Millhousen, Ind.	1	7	4			43	260
Northern Indiana	D. Taylor *x*	Piercetown, Ind.	3	19	10		9		604
Michigan	J. H. Maynard,	Macon, Mich.	11	89	81	4		152	3286
St. Joseph's Valley	D. P. Hatch	Homer, Mich.	3	20	11	2		144	823
Illinois	B. A. Gurney	Kewanee, Ill.	9	47	40	5		216	1652
Southern Illinois	J. Johnson		7	66	48	17	472		3003
Wisconsin	W. D. Moulton	Boltonville, Wis.	9	66	65	1		9	2645
Minnesota	J. D. Batson	Castle Rock, Min.	3	24	17			25	627
Minn. Southern	R. A. Coats	Spencer, Iowa	4	34	19	3		146	665
Iowa *d*	E. Tibbetts	Agency City, Iowa	4	32	25	2		14	1303
Iowa Northern	R. Norton	Masonville, Iowa	5	41	28	5	107		1259
Kansas	J. L. Parkyn *x*	Centropolis, Kan.	2	13	9	2	22		249
Virginia F. B. As.	A. H. Morrell *x*	Harper's Ferry	2	12	5	3	76		703
Louisiana	J. Blackstone *x*	New Orleans, La	3	21	13	2	32		591
Ontario, P. Q.	J. S. Harrington *x*	Woodstock, Ont.	3	16	4	1	28		664
Orissa	J. L. Phillips	Midnapore, India	2	5	7	3			371
Liberty Association	Wilson Blackburn *x*	Mt. Vernon, Ind.		27	16				1605
Shelby Asso.	N. Corley *x*	Shelbyville, Ind.		14	9				578
Q. M's not con- [nected			9	36	25	2		213	659
Churches not con- [nected.				11	2			87	306
Total, 36			163	1471	1173	121			70629

Showing an increase of 2 Q. M's., 25 Ministers, and 53 Members; and a decrease of 33 Churches.

a. Friday before the first Sabbath in June; *b* Fourth Friday in June; *d.* Friday before the last Sat. in Aug. In the absence of later information those Clerks marked thus—*x*, are here given as in the last Register.

INDEX TO QUARTERLY MEETINGS.

Adair & Schuyler,	80	Harper's Ferry,	77	Ripley,	59
Adams & Washara	69	Harrisburg,	53	River Rasin,	63
Allegan,	80	Hennepin,	72	Rochester,	47
Anson,	36	Hillsdale,	61	Rock & Dane,	71
Angola,	77	Honey Creek,	70	Rckingham,	31
Apple River,	69	Houlton,	40	Rock River,	66
Aroostook,	39	Huntington,	42	Root River,	75
Ashtabula,	54	Jackson,	58	Sac City,	81
Athens,	58	Jefferson Co.,	76	Salem, Ind.,	60
Balasore,	79	Jefferson, N. Y.,	51	Salem, Neb.,	51
Barry & Allegan,	81	Lafayette,	70	Sauk Co.,	71
Belknap,	30	Lagrange,	60	Sandwich,	32
Bengal & Orissa,	30	Lake George,	52	Sebec,	41
Blue Earth Valley,	72	Lansing,	62	Seneca & Huron,	57
Boon Co., Ill.,	65	Lawrence, N. Y.,	51	Shelby,	80
Boston,	44	Lawrence, Pa.,	54	Shiloh,	59
Bowdoin,	36	Liberty,	79	Somerset,	54
Bradford & Tioga,	49	Little Sioux Valley,	73	South River,	81
Cairo,	67	Lebanon,	68	Spafford,	49
Calhoun & North Branch,	64	Lisbon,	30	Springfield,	41
Carbondale,	67	Little Scioto,	59	St. Croix,	72
Cass & Berrien,	64	London,	78	St Francis,	81
Cattaraugus,	45	Looney Spring,	68	Steuben & Branch,	64
Cedar Valley,	75	Lorain,	56	Strafford,	43
Chain Lake,	73	Marion,	56	Tama,	74
Chautauque,	46	McDonough,	52	Troy,	49
Chemung,	50	McHenry,	70	Turkey Valley,	76
Chenango,	51	McLean,	65	Tuscarora,	50
Cherokee,	76	Meigs,	58	Union, P. Q.,	43
Chicago,	65	Miami,	57	Union, N. Y.,	48
Cleveland,	55	Michigan Center,	62	Union, Ky.,	69
Corinth,	42	Midnapore,	79	Unity,	42
Crawford,	55	Monroe,	47	Van Buren, Mich.,	63
Cumberland,	34	Montcalm,	62	Van Burep, Iowa,	74
Delaware & Clayton,	75	Montville,	40	Walnut Creek,	66
Eddyville,	68	Mound City,	68	Wapsipinicon,	74
E. Baton Rouge,	78	New Durham,	31	Warren & Clinton,	57
Edgecomb,	37	Noble,	60	Washington, Pa.,	55
Ellsworth,	39	Norfolk County,	78	Waterloo,	76
Enosburg,	42	New Orleans,	78	Waterville,	38
Erie, N. Y.,	46	Oakland,	62	Waupun,	71
Exeter,	39	Oceana,	63	Wayne County,	74
Farmington,	38	Oswego,	52	Wayne Co., Ill.,	81
Fond du Lac,	70	Otisfield,	34	Weare,	33
Fox River,	65	Otsego,	52	Wentworth,	33
Freeborn,	73	Owego,	48	Western R. Island,	45
Freedom,	47	Oxford, Mich.,	63	Westmoreland,	54
French Creek,	46	Oxford, Ont.,	73	W. Va. Association,	59
Geauga & Portage,	55	Parsonsfield,	35	Wheelock,	43
Genesee, N. Y.,	46	Potter County,	50	White Co., Ind.,	66
Genesee, Mich.,	61	Prairie City,	66	Winchester,	77
Gibson,	48	Prospect,	41	Winona & Houston,	72
Grand Rapids,	61	Rensselaer,	53	Whitestown,	53
Hancock & Quincy,	65	Rhode Island,	44	Wolfborough,	32
Harmony,	56	Richland & Licking,	56	Worth,	82

OBITUARIES OF PREACHERS.

[This list contains the obituaries of all ministers of whose death we have received notice up to the time of going to press.]

REV. AMAZIAH LOOMIS died in Riceville, Iowa, April 30, 1873, aged 72 years, 9 months and 24 days. Bro. L. was a pioneer preacher. He entered Iowa when it was difficult even to gather a congregation One may imagine the hardships he experienced in trying to bring souls to Christ. But he persevered, and death found him ripened by service and ready for the kingdom. The needs of the church were among the last interests that claimed his attention. His religion was a source of constant joy to him, and he died praising its Author. [Vol. 48; No.42.*

REV. NATHANIEL SWEET died in Johnson, R. I., in the autumn of 1873, aged 67 years. He had been a minister nearly fifty years, and many were brought to Christ through his labors. He suffered extremely during the last few years of life, but faith triumphed over pain, and he was able to rejoice as seeing Him who is invisible. His reward was sure. [Vol 48; No. 50.

REV. AMOS DANIELS died in Vestal, N. Y., April 29, 1873 aged 86 years. He was converted at an early age among the Methodists, but soon adopted free views of belief and practice, and walked 25 miles to join a Free Baptist church. He was pastor of the Virgil and Dryden church 25 years, and in all things honored his Master. In old age he retained his mental and physical ability to a remarkable degree, and died in the exercise of a lively and intelligent faith. [Vol 48; No. 52.

REV. GEO. KING died in Sutton, Vt, Nov. 1, 1872, aged 57 years. He was converted at the age of twelve, and was licensed to preach in 1850, being ordained six years later. He confined his labors mainly to destitute communities, and thus, while his pecuniary reward was small, his store of grace was never meager. In later years, although less active in the work, he maintained his love for it and was often found preaching to weak and destitute churches. He sympathized with the later enterprises of the denomination, and is no doubt now rejoicing in the fulfillment of some of the work that he helped inaugurate. Vol. 49; No. 8.

REV. HIRAM WATRUS died in Boscobel, Wis., Jan. 25, 1874, aged 69 years. His sickness was painful, but he found consolation in the never failing love of Christ. He became a Christian in 1833, and continued to serve the Lord with love and ardor till death called him home. His death left a vacancy in the community where he died, which is only compensated by a belief in his great gain. He mainly built up the church at Boscobel, and it loved him as a father. He has entered upon his new inheritance. [Vol. 49; No 9.

REV. WILLIAM P. CHASE died in South Vineland, N. J., Feb. 5, 1874, aged 61 years, 8 months, and 4 days. At the age of 19 he began to hold meetings, and persevered in the work till he died, having been ordained in 1834. He organized several churches and two or three Quarterly Meetings, the most of which remain to this day, having accomplished a good work. Overwork made him an invalid in 1843, and his work after that date was prosecuted in great pain and hardship. The rest of heaven after such a life must be doubly grateful. [Vol. 49; No. 11.

REV. STEPHEN WILLIAMSON died in Starks, Me., July 2, 1873, aged 78 years. He experienced religion in 1816, was licensed in 1822, ordained in 1826, and was a faithful preacher of the word For more than half a century he preached Christ, and died in full evidence of the glory that awaited him. He was both a good business man and an excellent Christian, and has left an honorable record. [Vol. 49; No. 15.

REV. ELIJAH GUILFORD died in Littleton, N. H., Dec. 27, 1873, aged 39 years. Bro. G. was a zealous Christian, and although he was constantly obliged to fight against a nervous and feeble constitution, he did a comparatively greater work than many in better physical condition. He was an excellent pastor, interested in all that concerned the welfare of his parish, and died with the loving words of many warm friends falling in his ear. [Vol. 49; No. 16.

REV. JOHN CHICK died in Ossipee, N. H., Jan. 9, 1874, aged 68 years. He was known as the father of the Wolfeboro' Quarterly Meeting, having labored in it many years and contributed largely to both the financial and spiritual welfare of his town and the surrounding country. His death resulted from an accident, but he left forces at work, which he had helped put in operation, which will keep his influence alive and helpful for years to come. [Vol. 49; No. 17.

REV. F. B. TANNER died in Chatauque Co., N. Y., April 26, 1874, aged 83 years. He was a native of Rhode Island, and gave himself to Christ at the age of twelve years, whose service he honored during a faithful life of denial and toil. As years multiplied upon him he was obliged to diminish labor, but he kept his heart true and died rejoicing in hope. His life and death afford a wholesome lesson of the value of Christian grace. [Vol. 49; No. 20.

REV. JAMES SHARP died in Fairport, N. Y., May 15, 1874, aged 76 years. He was a faithful laborer for Christ, and, according to his opportunity, did a good work. He bore the reproach in certain quarters of having a black skin, but that did not affect the purity of his life in God's sight, nor the value of his service among those who prize real worth. He labored effectively for his own race, and rejoiced in their freedom as one who had witnessed a great triumph. [Vol. 49; No. 23.

REV. NATHANIEL BARD died in Lisbon, Me., May 30, 1874, aged 59 years and 9 months. Bro. Bard was a prominent member of the Quarterly Meeting in which he died, having achieved that distinction by a faithful and persistent work for his Master. He labored in the vineyard 35 years, and many churches in the field of his effort are stronger because of his presence with them. One is quickened at the thought of the joy that awaits these faithful ministers in the better land. [Vol. 49; No. 24.

REV. J. M. RUSSELL died in Concord, Vt., May 28, 1874, aged 75 years. He was a man of God and an earnest laborer in the Master's service. The sick and poor shared his sympathy and help, and many hearts are happier to-day because he has lived. Such service as he rendered never fails. [Vol. 49; No. 25.

REV. HENRY BELDEN died in West Haven, Vt., May 15, 1873, aged—years. He labored mainly in Vermont and Northern New York, and was effective in building up several churches besides bringing many souls into the fold of Christ. [Vol. 49; No. 25.

REV. DUTTON STILES died in Wharton, Pa., May 14, 1874, aged 57 years. He commenced working for the Master in early youth, and about thirty years ago he entered the Potter Quarterly Meeting where he spent the most of his time. He was a teacher of schools as well as a preacher of Christ, and thus doubly widened his field of influence. [Vol. 49; No. 26.

REV. CYRUS COLTRIN died in Waltham, Iowa, Sept. 13, 1872, aged 60 years. Bro. C. moved from New York to Illinois in 1848, and allied himself with our interests there, and did a good work for the denomination. He organized many churches, some of which have ceased to exist, but their mission was not a useless one. He was a good minister, and the lives of such are rich in blessing. [Vol. 49; No. 27.

REV. J. G. VANVALKENBURG died in Wayne, Pa., April 15, 1874, aged 70 years. The first five years of his ministry were spent with the C. Baptists, but the remainder of his service was in the Free Baptist ministry. He was a great lover of books, and a warm sympathizer with the condition of men. He did a good work, and is doubtless rejoicing with souls who found heaven through his instrumentality. [Vol. 49; No. 27.

REV. E. P. LADD died in Limerick, Me., July 14, 1874, aged 42 years. Bro. L. had well improved his brief term of service and in his pastorates at Alton, N. H., and Limerick, honored the Master and helped many souls to a higher life. He was a college graduate, and put into his work all the energy of a trained intellect and an ardent spirit. [Vol. 49; No. 32.

REV. R. J. COWLES died March 29, 1874, aged 78 years. Bro. Cowles was singularly persevering in his preparation for the ministry, overcoming more obstacles than is usual with the young clergymen of to-day. He was obliged to oppose the non-educational tendencies of his time, but he did it judiciously, and helped to pave the way to our more advanced. ground on that question. He leaves hosts of mourning friends. [Vol. 49; No. 29.

REV. DANIEL H. MILLER died in the spring of 1874, aged — years. He devoted the most of his labor to evangelistic efforts, and helped to gather many souls into the Christian fold. His ministerial work was mostly within the limits of the Ashtabula and Geauga Quarterly Meetings, and his work there will long continue to influence the moral tone of the community. [Vol. 49; No. 33.

REV. WILLIAM B. HAMBLEN died in Couliardville, Wis, aged — years. Bro. H. had given his later years to the gospel work in the frontier of the West with singular zeal and devotion. Possessed of but few resources, he nevertheless gave his whole time and energy to the salvation of souls. Thus he accomplished much, and died with the "well done" sounding sweetly in his ear. [Vol. 49; No. 37.

REV. EBENEZER KNOWLTON died in S. Montville, Me., Sept. 10, 1874, aged about 60 years. It is a singularly heavy blow that has befallen both the denomination and the Christian church in this death. He was not only one of our prominent men, but wherever he was known he was loved and respected for his strength of character and honesty of purpose. He was interested in politics, and held important public trusts, but never yielded an iota of his manhood to the profession, and always kept his love for the ministry uppermost. By the advice of physicians he had just ceased preaching for a while, when death came upon him in a sad and unexpected manner. His death falls heavily upon the hearts of his friends, but they know that he is now rejoicing near the throne.

*The references at the close of each obituary show where further particulars may be found in the *Morning Star*.

BENEVOLENT INSTITUTIONS.

F. W. Baptist Printing Establishment.—This Corporation is located at Dover, N. H., and publishes the *Morning Star*, *Little Star*, *Myrtle*, and a variety of denominational books. It is owned by the denomination, and managed by a Board of Corporators. The Corporators are D. Waterman, S. Curtis, T. Stevens, J. L. Sinclair, G. T. Day, G. W. Bean, L. B. Tasker, C. H. Latham, S. D. Bates, C. B. Mills, O. E. Baker, L. W. Anthony, B. F. Hayes; Treasurer and Agent, I. D. Stewart.

The Morning Star is a weekly religious paper, and the organ of the denomination. Price, $2,50 a year, in advance. G. T. Day, D. D., Editor.

The Myrtle is a Sabbath school paper, published semi-monthly by the F. W. Baptist Printing Establishment, at 30 cents a year. Ten copies or more, sent to one address 25 cents each, postage included.

The Little Star is a Sabbath School paper, published semi monthly by the F. W. Baptist Printing Establishment, to alternate with the *Myrtle*. By this arrangement a S. S. paper is issued weekly by the Establishment. Terms same as for the *Myrtle*.

Foreign Mission Society.—President, E. Knowlton; Vice Presidents, A. M. Totman, M. Phillips and R. Cooley; Corresponding Secretary & Treasurer, C. O. Libby; Recording Secretary, DeWitt C. Durgin; Asst. Recording Secretary, Geo. Goodwin; Auditor, A. Lovejoy; Executive Committee, C. O. Libby, A. Lovejoy, D. M. Graham, Theodore Stevens, D. W. C. Durgin, E. Knowlton, J. Calder, J. Rand, N. Brooks, G. W. Bean, C. S. Perkins, S. D. Bates, L. R. Burlingame.

Home Mission Society.—President, Rev. Silas Curtis; Vice Presidents, Revs. F. W. Straight, J. Mariner, J. S. Manning, E. W. Porter, D G. Holmes; Recording Secretary, L. B. Tasker; Corresponding Secretary, A. H. Chase; Treasurer, S. Curtis; Auditor, I. D. Stewart; Executive Committee, I. D. Stewart, A. H. Chase, L. B. Tasker, D. L. Rice, S Curtis, J. S. Burgess, O. D. Patch, J. A. Lowell, E. W. Page, L. W. Anthony, C. H. Latham.

Education Society.—President, G. T. Day, D. D.; Vice Presidents, D. M. Graham, D. D., O. B. Cheney, D. D.; Corresponding Secretary, W. H. Bowen; Recording Secretary, D. W. C. Durgin; Treasurer, S. Curtis; Auditor, —— ——; Executive Committee, J. A. Howe, A. B. Meservey, J. E. Dame, L. B. Tasker, G. B. McMillan, C. F. Penney, S. Curtis, D. M. Stuart, D. W. C. Durgin, E. W. Porter, W. H. Bowen, John Fullonton. Disbursing Committee, O. B. Cheney, John Fullonton, J. A. Howe, and W. H. Bowen for the Theological Department of Bates College, and D. M. Graham, R. Dunn, and J. J. Butler for the Theological Department of Hillsdale College.

Sabbath School Union—President, R. P. Perry; Vice Presidents, R. Dunn, R. Cameron, A. L. Gerrish; Recording Secretary, I. D. Stewart; Corresponding Secretary, E. W. Page; Treasurer, D. Lothrop; Executive Committee, E. W. Page, L. L. Harmon, C. H. Latham, A. H. Chase, S. D. Bates; Agent, L. L. Harmon.

* **Temperance Society.**—President, D. Boyd; Vice Presidents, O. E. Baker, C. F. Penney; Secretary, A. P. Tracy; Treasurer, L. W. Anthony; Executive Committee, H. Whitcher, C. F. Penney, O. E. Baker, E. W. Page, —— ——.

* **The Central Association.**—President, G. H. Ball, D. D.; Vice Presidents, O. S. Brown and John O'Donnell; Recording Secretary, Rev. D. M. Stuart; Corresponding Secretary and Treasurer, Rev. A. W. Westgate; Trustees, G. H. Ball, D. M. Stuart, A. W. Westgate, A. F. Bryant, L. B. Starr, R. L. Howard, O. T. Moulton, E. W. Page and D. G. Young.

* **Kansas Freewill Baptist Home Mission Society.**—President, Rev. E. V. Merrit; Vice President, Rev. S. D. Kenaston; Secretary and Treasurer, Rev. Jules L. Williams; Executive Board, J. R. Eaton, M. W. Campbell, H. Bonham, J. L. Parkyn, H. Perly.

Free Baptist Woman's Mission Society.—President, Mrs. L. R. Burlingame; Vice Presidents, Mrs. G. W. Bean, Mrs. Mooers Cole, Mrs. G. H. Ball, Mrs. E. H. Prescott, Mrs. I. D. Stewart, Mrs. J. L. Sinclair, Mrs. John Fullonton, Mrs. V. G. Ramsey, Mrs. D. H. Adams, Mrs. Tho's Spooner; Corresponding Secretary, Mrs. J. A. Lowell; Recording Secretary, Mrs. M. W. L. Smith; Home Secretary, Mrs. Lyman Jordan; Treasurer, Miss Laura A. Demeritt; Auditor, Mrs. E. B. Chamberlin; Committee on Missionary Intelligence, Mrs. M. M. H Hills, Mrs. F. S. Mosher; Managers, Mrs. E. N. Fernald, Mrs. W. E. Davis, Mrs. C. H. Latham, Mrs. R. Deering, Mrs. W. H. Bowen, Mrs. B. J. Cole, Mrs. O. B. Cheney, Mrs. D.W. C. Durgin Mrs.J. M. Brewster, Mrs. E. W. Page, Mrs. Caroline Vittum, Mrs. J. Burnham Davis, Mrs. M. M. H. Hills.

Corresponding Secretaries, with their P. O. addresses:
For. Miss., REV. C. O. LIBBY, Dover, N. H.; *Home Miss.*, REV. A. H. CHASE, Hillsdale, Mich.; *Education*, REV. W. H. BOWEN, Lewiston, Me.; *Sab. Sch.*, E. W. PAGE, Esq., N. Y.; *Temperance*, REV. A. P. TRACY, Haverhill, Mass.; *Woman's Miss. Soc.*, MRS. J. A. LOWELL, Danville, N.H.; *Central Asso.*, REV. D. M. STUART. Buffalo, N. Y.

* No Report. Same as last year.

LITERARY INSTITUTIONS.

Bates College—at Lewiston, Maine.—Faculty—Rev. Oren B. Cheney, D. D., President; Rev. John Fullonton, D. D., Professor of Ecclesiastical History and Pastoral Theology; Jonathan Y. Stanton, A. M., Professor of Greek and Latin Languages; Rev. Benj. F. Hayes, D. D., Professor of Mental and Moral Philosophy; Richard C. Stanley, A. M., Professor of Chemistry and Geology; Thomas L. Angell, A. M., Professor of Modern Languages; Rev. James A. Howe, A. M., Professor of Systematic Theology; George C. Chase, A. M., Professor of Rhetoric and English Literature; Thomas H. Rich, A. M., Professor of Hebrew; Professor of Logic and Christian Evidences; Clarence A. Bickford, A. B., Instructor, Frank W. Cobb, A. B., Edmund R. Angell, Tutors; Rev. Charles Howard Malcolm, D. D.,

Lecturer in History. Commencement, Wednesday following last Tuesday in June. Anniversary of the Theological School, Tuesday afternoon preceding. Annual Meeting of the Trustees, Tuesday forenoon preceding. Examination of the Theological school, Monday preceding. Sermon before the Theological school Sunday evening preceding. Baccalaureate Exercises, Sunday afternoon preceding. Examination of the college classes, Saturday and Friday preceding. Examination for admission, Tuesday before commencement. Ladies admitted on the same terms as gentlemen. Vacations, eight weeks after commencement—six weeks after the close of the Fall Term—one week after the close of the Spring term—Students allowed to teach in winter.

Nichols Latin School—at Lewiston, Maine.—Faculty—Fritz W. Baldwin, A. B., Principal; Theodore G. Wilder, A. B., Edmund R. Angell, A. B., Assistants. The object of this school is to fit students for College, and it is open to both sexes. Course of study, three years. Students admitted in advance.

* **Hillsdale College**—at Hillsdale, Mich.—Rev. DeWitt C. Durgin, President; Rev. Ransom Dunn, D. D., Professor of Systematic and Pastoral Theology; Rev. Spencer J. Fowler, A. M., Professor of Mathematics and Natural Philosophy; George McMillan, A.M., Professor of Greek and Latin Languages; F. Wayland Dunn, A. M., Professor of Rhetoric and Belles-Lettres; Daniel M. Fisk, B.P., Professor of Chemistry and Natural History; Rev. John J. Butler, D. D. Professor of Sacred Literature; Rev. John S. Copp, A. M., Professor of Homiletics; Rev. Richard S. James, D, D. Professor of Mathematics; Bruce S. Hunting, A. B., Tutor in Greek; John H. Butler, A.B., Tutor in Latin; —— ——, Principal of Ladies' Department; —— ——, Assistant Principal of Ladies' Department; Alexander C. Rideout, Principal of Commercial Department; W. A. Drake, Assistant Principal of Commercial Department; Hon. Daniel L. Pratt, Lecturer on Real and Personal Property; Judson B. Palmer, Assistant Instructor in Telegraphy; George B. Gardner, Instructor in Painting and Drawing; Melville W. Chase, Instructor in Instrumental and Vocal Music; Mrs. Olive C. Chase, Instructor in Cultivation of the Voice; Lee E. Brown, Assistant in Chemical Laboratory.

The Departments and Courses of study are, 1st, The Classical Department, embracing the four years' course of study usually pursued in colleges. 2d, The Scientific and Ladies' course, also of four years, omitting Greek. 3d. Classical Preparatory of two years. 4th. Academical course of four years. 5th, Theological Department with two courses of study, each three years, one embracing and the other omitting the Ancient Languages. 6th, Commercial and Telegraph Department. 7th, Music Department. 8th, Art Department.

There are five well-sustained Literary Societies—the Amphictyon, the Alpha Kappa Phi, the Theological and Ladies' Literary Union, and the Germanæ Sodales, each having a library.

The regular expenses for the Academic year are from $120 to $130. Aid is rendered to students preparing for the Christian ministry.

For Catalogues or other information address the President, or L. P. Reynolds, Secretary and Treasurer, Hillsdale, Mich.

New Hampton Institution—at New Hampton, N. H.—Rev. A. B. Meservey, A. M., Principal and Teacher of Natural Sciences and Commercial Department; J. H. Rand, A. M., Teacher of Mathematics and Mental and Moral Philosophy; W. E. C. Rich, Teacher of Latin and Greek; J. W. Roberts, Teacher of Penmanship; L. A. Butterfield, Teacher of Elocution.

Female Department.—Γ. A. R. Dow, Preceptress and Teacher of Mathematics and Latin; Miss Kate P. Blodgett, Teacher of French and Rhetoric; Miss E. L. Gordon, Teacher of Music; Miss Laura D. Moore, Teacher of Ornamental Branches. Six regular courses for both sexes. Four terms of ten weeks each.

Calendar.—Fall Term begins Monday, August 27, 1874; Fall Term closes Friday, October 30, 1874; Winter term begins Nov. 16, 1874; Winter term closes Friday, Jan. 22, 1874; Spring term begins Monday Feb, 1, 1875; Spring term closes Friday, April 9, 1875; Summer term begins Monday, April 26, 1875; Summer term closes Thursday, July 1, 1875.

* **Austin Academy**—at Strafford Center, N. H.—Otis T. Maxfield, Principal; Charles E Sargent, Assistant; I. W. Roberts, Teacher of Penmanship.

Lapham Institute—at North Scituate, R. I.—A. G. Moulton, A. B., Principal and Professor of the Latin and Greek Languages; —— ——, Professor of Intellectual and Moral Philosophy; M. E. Burnham, A. M., Professor of Mathematics and Natural Science; Miss E. Knowlton, Preceptress and Teacher of French, Rhetoric and Botany; —— ——, Teacher of English Grammar and History; Mrs. J. R. Steere, Teacher of Instrumental Music and Drawing; M. E. Burnham, Instructor in Penmanship; A. G. Moulton, A. B., Librarian.

Whitestown Seminary—at Whitestown, N. Y.—James S. Gardner, A. M., Ph. D., Principal and Teacher of Natural Sciences; Wm. L. Downing, A. M., Teacher of Languages: J. W. Ellis, A. M., Teacher of Higher Mathematics and Latin; F. P. Ashley, Instructor in Commercial Department; George A. Williams, Teacher of Mathematics; Joseph W. Ellis, A. M., Teacher of Vocal Music; Miss B. M. White, Preceptress and Teacher of Geometry and Drawing; Miss G. A. Carpenter, Teacher of History and Painting; Miss Sarah A. Brown, Teacher of Mathematics and Rhetoric; Miss Annie M. Lewis, Teacher of Piano Music; Miss A. Browning, Teacher of Piano Music.

***Pike Seminary**—at Pike, Wyoming Co., N. Y.—Wm. P. Morgan, A. M., Principal, Latin and Greek; Wm. P. Melcher, A. B., German and Natural Science; Miss H. E. Park, A. M., Mathematics; Miss Blanche E. Goo, English Language and French; Miss Flora Minard, Instrumental Music; Mr. M. L. Chandler, Vocal Music. M. E. Shepard, Pres. Board of Trustees.

***Atwood Institute**—at Albany, Athens Co., Ohio. H. P. Dodge, A. B., Principal, and Teacher of the Ancient Languages and Mathematics; Mrs. A. B. Dodge, Preceptress, and Teacher of the Modern Languages and Natural Sciences; Mrs. E. C. Spencer, Teacher of Music, Painting and Drawing.

West Virginia College—at Flemington, Taylor Co., W. Va.—Rev. W. Colegrove, A. M., President, and Professor of Ancient and Modern Languages; Mrs. C. W. Colegrove, Preceptress and Teacher of Drawing and Painting; Mr. A. J. Floyd, Tutor in Latin and Mathematics; Miss C. A. Colegrove, Teacher of Instrumental Music and Tutor in Latin; Mr. F. Colegrove, Tutor in Latin and Mathematics.

Ridgeville College—at Ridgeville, Ind.—Rev. S. D. Bates, A. M., President; Rev. Jno. M. Davis, A. M., Professor of Ancient Languages; Wm. Reed, Professor of Mathematics; Miss Ruth E. Brackett, Preceptress; Miss Ella M. Swaine, Teacher of Instrumental Music; Warren S. Montgomery, Teacher of Vocal Music.

Rochester Seminary—Rochester, Wis.—R. F. Pouley, B. S., Principal and teacher of Latin, Natural Sciences and Mathematics; Miss Gertrude M. Cass, L. P., Preceptress, and Teacher of Higher English Branches; Miss E. M. Augir, Assistant Teacher; Miss G. M. Cass, Teacher of Vocal and Instrumental Music and Vocal Culture; J. D. Wright, Teacher of Telegraphy.

***Wilton Collegiate Institute**—at Wilton, Muscatine Co., Iowa.—S. Hanna, A. B. Principal and Professor of German and Latin; Rev. D. D. Tibbetts, A. B., Professor of Greek and Natural Science; Miss Luthera Bixby, Teacher of History and Mathematics; R. S. Blackmarr, Principal of Commercial Department; Miss T. D. Blackmarr, Teacher of Instrumental Music; Miss Alice Hanna, Assistant Teacher.

Storer College—at Harper's Ferry, West Va.—Normal Department in operation. Rev. N. C. Brackett, A. M., Principal; Rev. A. H. Morrell, Teacher of Moral Philosophy and Vocal Music; Rev. D. Ames, A. M., Lecturer and Teacher of Elocution; Miss Lura E. Brackett, Preceptress; Miss Juliet B. Smith, Mrs. L. W. Brackett, and Miss Lizzie Morrell, Assistant Teachers.

***Maine Central Institute**—Pittsfield, Me.—Furnishes College, Preparatory, Normal, Academical, and Ladies' full course of study.—Kingsbury Batchelder, A. B., Principal, and Teacher of Latin and Greek; Cyrus Jordan, A. M., Associate Principal and Teacher in the Normal Department and of Natural Sciences; Miss R. Annie Drake, Teacher of German and Mathematics; Miss Clara A. Forbes, Teacher in Normal Department; Miss Linda C. Vickery, Teacher of French; Miss Ella C. Hurd, Teacher of Music; ———, Teacher of Penmanship and Drawing. C. A. Farwell, Secretary.

***Parsonsfield Seminary**—at North Parsonsfield, Me.—Madison K. Mabry, Principal; J. Marshall Hawkes, Teacher of Classics, Natural Sciences and Vocal Music; Miss M. A. Pike, Teacher of Modern Languages, Painting and Drawing; Miss J. B. Stanley, Teacher of Instrumental Music, Piano and Organ; Mr. J. W. Titcomb, Teacher of "Spencerian System" of Penmanship; Miss Abbie Mabry, Primary Department.

***Prairie City Academy**—at Prairie City, Ill. Rev. J. J. Weage, A. M.. Principal, Miss Anna Record, Preceptress; and Miss A. Eastman, Assistant.

***Green Mountain Seminary**—Waterbury Center, Vt.—Rev. R. H. Tozer, A. M., Principal, and Teacher of Latin and Greek; L. A. Butterfield, Teacher of Elocution; G. T. Swasey, Teacher of Penmanship; E. C. Smith, Teacher of Vocal Music; Mrs. E. C. Smith, Preceptress, and Teacher of French and Mathematics; Miss M. D. Prentiss, Teacher of Rhetoric and Mathematics; Miss Abby Lyon, Teacher of Music and Penciling

Randall Academy—at Berlin Roads, Jackson Co., Ohio.—Rev. Thomas E. Peden, Principal; Mrs. L. M. Peden and Miss Selinda Peden, Assistants; Miss Mamie E. Thompson, Teacher of Instrumental Music; Alvin T. Stewart, Teacher of Vocal Music. Four terms of 11 weeks each.

***Evansville Seminary**—at Evansville, Rock Co., Wis.—Rev. G. S. Bradley, A. M. Principal; Mrs. A. W. Bradley, Preceptress, Teacher of Rhetoric and French; Miss Stella Wheeler, Assistant in Mathematics; Miss Ada Robeson, Assistant, Music and German; Charles Turner. Teacher of Penmanship. This Institution has two courses of study, Scientific and Classical. It is located in the midst of a rich agricultural country, about midway between Madison and Beloit, on the N. W. R. R.

Lyndon Literary and Biblical Institution—at Lyndon Center, Vt.—John S. Brown, A. B., Principal; G. H. Stockbridge, A. B., Assistant; Miss Lizzie Calley, Preceptress; ——— ———, Music; Miss Ellen A. Perkins, Penmanship; with such other assistance as may be required.

* No Report, same as last year.

☞ Send to I. D. STEWART, Dover, N. H., for Catalogue of Sabbath School Books, and for terms of sale.

BOOKS!

The Bible says, "Of making Books there is no end." Since this is *true*, it is important that book makers (writers and publishers) should know where they can get them printed, bound and stereotyped on the best terms.

Those making this search are invited to call on the subscribers, in person or by letter, before making contracts. The facilities of said Co. for doing this work are not surpassed nor often equalled. In fact they do not know of another establishment in the country where Paper is made, type is set, stereotype plates are cast and books are printed and bound

ALL UNDER ONE ROOF.

The subscribers are also publishers of some very valuable works:—among which are BUSINESS DIRECTORIES OF NEW HAMPSHIRE and VERMONT, (annual, price of *either* by mail, 25 cts—*both together*, 42 cts.) Hemenway's HISTORICAL GAZETTEER OF VERMONT, The DOCUMENTARY HISTORY OF THE PROTESTANT EPISCOPAL CHURCH IN VERMONT, THE JOURNALS OF GENERAL CONVENTIONS OF THE PROTESTANT EPISCOPAL CHURCH IN THE UNITED STATES from 1784 to 1835,—embracing a half Century of Church Legislation and History! &c., &c.

☞ Orders and correspondence respectfully solicited.

Claremont Manufacturing Co.,

CLAREMONT, N. H.

Clarke's Rheumatic Elixir!

CURES SUCH CASES AS THE FOLLOWING.

Mr. Jacob Seberling, Mechanic Falls, Me., was for several years subject to Rheumatic Fever, and each time was confined to his bed about two months. In the last attack, which occurred about two years ago, he suffered very severely, and had the attendance of two physicians, who, however, failed to benefit him. He was then induced to try Clarke's Rheumatic Elixir, and with the most astonishing results; in six hours from taking the first dose he was conscious of improvement, and in a few days was entirely cured.

John H. King, Welchville, Me., had long been subject to Rheumatic Fever, which used to confine him to the house six or eight weeks at a time. Last Spring he had an attack, and took the Rheumatic Elixir, which cured him in two days.

Mrs. Geo. Hacey, of Minot, Me., states that for more than five years she suffered more than tongue can express, with Rheumatism, the pain often being so severe that large bunches appeared on her side, feet and arms. A number of the best physicians in Maine were consulted at various times, but without benefit, and she was taken to Boston for treatment, but the physicians at the 'Hub' succeeded no better than their brethren in Maine, and she was brought back without any improvement. Soon after her return from Boston, Mrs. Hacey's mother was attacked with rheumatism so severely that she could not walk. Clarke's Rheumatic Elixir gave her immediate relief, and less thad one bottle cured her. Mrs. Hacey was then induced to try it, and with the most marvelous result, for in a few days she began to improve, and six or seven bottles completed the cure.

Rev. J. O. D. Bartlett, of Deerfield, N. H., writes as follows:—

BRO. CLARKE:—Your medicines are doing much good here. Your Rheumatic Elixir cured the worst case of Neuralgia in my family I ever saw, and others have tried it with similar results. One man who had long been afflicted with Neuralgia, and could get no help, took the Elixir and told me he had not been so well for six years.

Yours truly,

J. O. D. BARTLETT.

Mrs. Aaron Hodgkins, of Minot, Me., suffered so severely with Rheumatism that for more than fourteen years she was unable to raise her hand to her head, or put it behind her back. One bottle of Clarke's Rheumatic Elixir completely cured her.

Mr. F. Bowly, of New Sharon, Me., had been a great sufferer from Sciatica and other forms of Rheumatism, for fifteen years. By taking three bottles of Clarke's Rheumatic Elixir he was entirely cured. All his neighbors are perfectly astonished to see him work on his farm, as he can do as much work as any of them. His wife, writing to the proprietor, says—"I can truly bless God, that he ever heard of your medicine—and if you had taken care of him night and day for as many years as I have, you would bless him too.

Price $1 per Bottle. Six Bottles, $5.

ADDRESS,

REV. WALTER CLARKE, Minot, Me.

CLARKE'S
European Cough Remedy!

What we claim for the European Cough Remedy is that its power to relieve and cure obstinate and long standing coughs, and pulmonary diseases in general, is unequalled by any medicine known. The following certificates are given as examples:

Mrs. James M. Hardy, Edes Falls, Naples, states that she was very sick about two years, had a dreadful cough and was thought to be far advanced in consumption. She took a number of medicines and consulted a number of Physicians, but continued to get worse until she tried Clarke's European Cough Remedy, which, in a few days, cured her cough, and in a short time she regained her health.

CURE OF SEVERE CASE OF LUNG DISEASE.

Mr. B. H. Larrabee, of Gorham, Me., was cured of a severe cough, accompanied with bleeding from the lungs, and restored to health by Clarke's European Cough Remedy.

CURE OF PHTHISIC WITH SEVERE COUGH, OF LONG STANDING.

Mr. Wm. W. Strout, of Windham, Me., was for many years afflicted with that distressing malady the Phthisic; accompanied as is usual in such cases with severe cough, and was entirely cured by Clarke's European Cough Remedy.

FROM MR. E. H. RIDLON, LIMINGTON, ME.

For the encouragement of consumptives, I give my testimony in favor of the European Cough Remedy. For ten long months my wife suffered, during which five physicians were consulted, who declared her case hopeless, but a friend advised a trial of the European Cough Remedy, and accordingly I bought a trial bottle, which relieved her at once, and with two large bottles completed a cure, which seems to be permanent, as during three months she has had no return of her cough.

FROM CAPT. JAMES J. GREENLAW, DEER ISLE, ME.

This certifies that after suffering severely from cough and disease of the lungs, by which I was for a long time unfitted for business, and in consequence of which I became low spirited and feared a speedy dissolution, I providentially became acquainted with Clarke's European Cough Remedy, which was recommended to me by Rev. C. M. Brown, Congregational Minister, who stated that it had been the means of saving the life of his wife when suffering from consumption. I also heard of its great success in other cases, and so was induced to buy a bottle by which I was entirely relieved of cough and speedily got well, and I give this certificate with the hope that others will try the same medicine and be equally benefited. JAMES J. GREENLAW.

CLARKE'S
Compound Mandrake Bitters.

A new remedy for Bilious and Liver Complaints.—This Medicine is composed of some of the most effective remedies modern Science has been able to produce from the vegetable world, two of the most powerful being extracted from MANDRAKE and LEPTANDRIN, which, being combined with vegetable Extracts, form one of the most Powerful remedies for Bilious and Liver disorders, as it is certainly one of the greatest BLOOD PURIFIERS ever compounded. Large bottles, 50 cents.

Rev. Joseph Hutchinson, of Mechanic Falls, Me., states that a good Freewill Baptist brother of his acquaintance had been sick some months, and was thought to be in consumption. He had a dry, hacking cough, was very weak, appeared to have some bilious or liver complaint, and was fast running down. The attending physician failed to benefit him. Mr. Hutchinson advised him to try Clarke's Compound Mandrake Bitters and European Cough Remedy; one small bottle of the latter cured his cough, and after taking two bottles of Compound Mandrake Bitters, he was restored to health and strength.

The above Medicines are prepared by **Rev. WALTER CLARKE,** MINOT, Me. Sold wholesale by the proprietor and by all the principal wholesale Druggists in New England, and retail by Druggists and medicine dealers generally.

N. B.—We are constantly receiving orders from the West for small quantities of medicines, half a dozen or a dozen bottles, with the request to send it C. O. D. This we invariably refuse to do, as the collection by express would exceed our profits, but on receipt of the cash we will send to any address desired.

THE GRANGER'S ORGAN,

Manufactured by Ballou & Co., Concord, N. H.,

has a neat, pretty and substantial case, of rich design.

No Organ made exceeds this in STRENGTH and QUALITY, and especially

IN DURABILITY OF TONE.

The Celeste stop of this Organ, comprising all the qualities called "Flute," &c, is everywhere pronounced SUPERIOR to any other Celeste made.

Apply to **Rev. L. L. HARMON,**
Gen. Wholesale Agent, PORTSMOUTH, N. H.

Brother Grangers will order through their Purchasing Agent, stamped with the seal of their respective Lodges, and receive especial favors.

OLIVER BALLOU, GEO. H. CURTIS, L. L. HARMON.

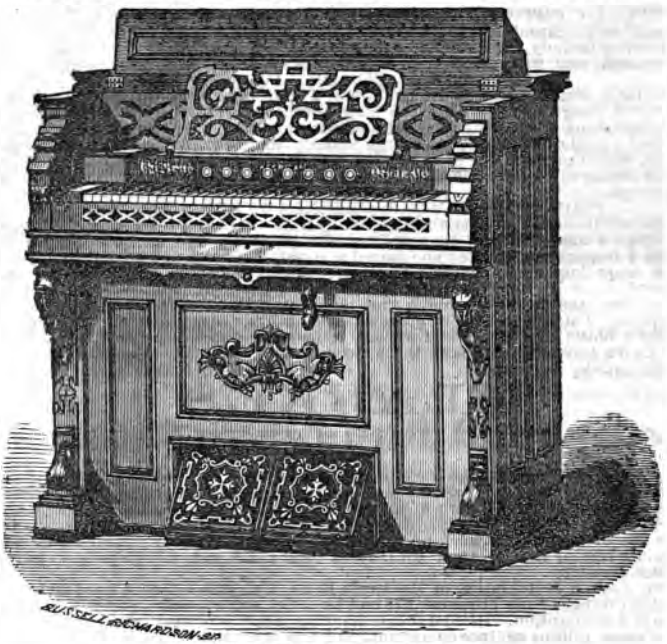

A SUGGESTION.

It is a well known fact to many that, to aid our institutions of learning in times of peril, Rev. L. L. HARMON has assumed large responsibilities and is paying annual interest on thousands of dollars, while his only means of paying these notes must come from the sale of MELODEONS, ORGANS & PIANOS.

He has especial advantages over common dealers, and is satisfied with less profits than any local dealer can afford to receive. He sends the instruments at a small expense and with perfect safety to any point in North America.

Would it not be well for our brethren, about to make purchases, to address,

REV. L. L. HARMON, Portsmouth, N. H.

LOTHROPS'

MUSIC ROOMS.

Head-quarters in New Hampshire

—FOR—

PIANOS,

ORGANS,

—AND—

SEWING MACHINES.

THEY represent the best Instruments in the world, and, on *account* of the *magnitude* of their business and their *Superior facilities*, they are enabled to offer extraordinary inducements to purchasers.
Every Instrument fully warranted.

BE SURE TO CALL ON THEM BEFORE PURCHASING.

Nos. 5, 6, 9 & 15,

TORRILL'S NEW BLOCK,

DIRECTLY OVER

LOTHROPS'

GREAT ONE-PRICE

CLOTHING HOUSE.

EMPIRE AGRICULTURAL WORKS.

ESTABLISHED IN 1859.

The Machine for Western Farmers.—F. F Farnham and Thomas Smith Columbus, Wis., write about this machine: "We have been using your Two-horse Railway-power and Thresher and Cleaner, since last fall. We find them exactly the thing. The Thresher and Cleaner works to perfection, and threshes faster than we anticipated. The Horse-power is so much easier for the horses than we expected, that we are highly pleased with it. We thresh with three men and two horses about twenty bushels of wheat per hour, and do it easily for both men and team. We predict a large sale for them in the West as soon as their advantages are known."

Harder's Premium Railway Horse Power and Thresher and Cleaner awarded

THE TWO GRAND GOLD MEDALS

At the Great National Trial, at Auburn, N. Y.

For "*Slow and easy movement of horses, 15 rods less than 1¼ miles per hour; Mechanical Construction of the very best kind; thorough and conscientious workmanship and materials in every place; nothing slighted; excellent work, &c.,*" as shown by official Report of Judges. Threshers, Separators, Fanning Mills, Wood Saws, Seed Sowers and Planters, all of the best in Market. Catalogue with price, full information, and Judges Report of Auburn Trial sent free.

Address, MINARD HARDER, Cobleskill, Schoharie Co., N. Y.

From Michigan State Agricultural College.—Prof. M. Miles, State Agricultural College, Lansing Mich., writes about this Two-horse Power, and Thresher and Cleaner: "For several years past we have used your Horse-power on the College farm, in sawing wood, cutting feed and threshing, with the most satisfactory results. Your Thresher and Cleaner does its work rapidly and in the best possible manner. We have expended nothing in repairs, which speaks well for the workmanship and prospective durability of the machines."

Without the least Flattery.—Rev. John C. Bayless, Grayson, Ky., writes about this Two-horse Power, and Thresher and Cleaner "I have found your machines all they were represented to be. They are made of good material, and well put together. All our threshing was done in the open field. With anything like fair grain and fair weather, I can thresh and clean at least 250 bushels of wheat, or 500 bushels of oats, with my two horses. I do not think the horses found treading as hard as pulling an ordinary load. All the farmers for whom we threshed have spoken in high terms of the machine. The people find they can get out their wheat with so little cost, and so expeditiously and clean, that they are encouraged to sow a greater breadth of land. This is without the least flattery."

Attention is Requested

TO THE FOLLOWING

STANDARD MEDICINES,

PREPARED BY

Rev. Walter Clarke,

MINOT, MAINE.

YEARS of extensive trial in every part of the country have proved their efficacy, and we assure our readers that they are deserving of the utmost confidence.

CLARKE'S

RHEUMATIC ELIXIR

has made some of the most wonderful cures ever witnessed, of every description of Rheumatism and Neuralgia, many of them of several years' standing, and often Physicians and Medicines had been tried in vain. On page 92, we give a few testimonials selected from hundreds. Half a dozen bottles will be sent to any address on receipt of $5.00.

Clarke's European Cough Remedy.

This well known medicine is still the best remedy known for the cure of obstinate and long standing coughs, and Pulmonary diseases in general. Many persons who for months had been emaciated by coughing, night sweats and raising of blood, have been speedily cured by the European Cough Remedy. On page 93 we give a few examples. Price $1 00 per bottle. Six bottles for $5.00.

CLARKE'S

Compound Mandrake Bitters.

A new and powerful remedy for Bilious and Liver complaints. It is a powerful cathartic and will never be taken except for medicine. As this remedy is needed in almost every family, it is put up in large bottles and sold at the low price of 50 cts. each.

CLARKE'S EXCELSIOR PANACEA. Pronounced by those who have used it the best Pain Killer in the world. Price, 35 cents per bottle.

CLARKE'S VEGETABLE TONIC & GENERAL INVIGORATOR, for loss of appetite, nervous disorders, piles, dyspepsia, general prostration, chronic kidney diseases, etc. Price, $1.00 per bottle. Six bottles for $5.00.

CLARKE'S VEGETABLE FAMILY PILLS. A reliable family medicine Purely vegetable. Mild, yet efficient in their operation, needing only a single trial to win confidence and secure patronage. Price 25 cents per box. Six boxes for $1.00.

CLARKE'S EUROPEAN WORM ELIXIR. An unfailing remedy for every description of worms in children or adults, purely vegetable and perfectly safe. Price 35 cents per bottle.

The above medicines are prepared and sold wholesale by

REV. WALTER CLARKE, MINOT, ME.

☞Dealers are also supplied through any of the Wholesale Druggists in New *England.*

THE MORNING STAR,

A Large, and Excellent Family Newspaper.

TERMS: { $2.50 per year in advance.
$3.00 if not in advance.

TO those who have paid, or will pay, all arrearages, the following liberal terms are offered:—

ANY Subscriber furnishing a NEW ONE, may have the two copies for $4.50, strictly in advance.

CLUBS of SIX, or more, one-third of them being NEW SUBSCRIBERS, may have the STAR at $2.00 each, strictly in advance.

LET every Subscriber find an additional one, and so aid the cause of moral and Christian intelligence.

CLUBS should be formed in every F. Baptist congregation.

THE MORNING STAR is not objectionable as a denominational paper, but abounds in excellent general reading, and will soon become a most welcome visitor in every family that receives it.

ADDRESS.

MORNING STAR,

DOVER, N. H.

SEP 14 1937